

REPORT

URBAN
S Y S T E M S



Ministry of Transportation
and Infrastructure

Highway 97 Cache Creek Culvert
Replacement

Environmental Impact Assessment

August 14, 2023

File No.: 1961.0516.12

URBAN SYSTEMS LTD.

501 – 121 5th Avenue
Kamloops, BC V2C 0M1

Telephone: 250-374-8311

Prepared for:

Ministry of Transportation and Infrastructure
PO Box 9850 Stn Prov Govt
Victoria, BC V8W 9T5

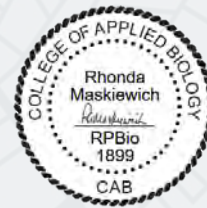

Prepared by:
Mathieu Lizee
Environmental Consultant

Reviewed by:
Rhonda Maskiewich, MCIP, RPP, RPBIO
Environmental Planner

501 – 121 5th Avenue, Kamloops, BC V2C 0M1 | T: 250.374.8311

Date: August 14, 2023

File: 001961.0516.12

This report is prepared for the sole use of the Ministry of Transportation and Infrastructure. No representations of any kind are made by Urban Systems Ltd. or its employees to any party with whom Urban Systems Ltd. does not have a contract. © 2023 URBANSYSTEMS®.

CONTENTS

1.0	Introduction.....	1
1.1	Background.....	1
1.2	Scope of Environmental impact assessment.....	1
1.3	Information Sources.....	3
2.0	Regulatory Considerations.....	4
2.1	Federal Legislation and Policies.....	4
2.1.1	Migratory Birds Convention Act, 1994 (S.C. 1994, c. 22).....	4
2.1.2	Species at Risk Act (S.C. 2002, c. 29).....	4
2.1.3	Fisheries Act (R.S.C., 1985, c. F-14).....	5
2.1.4	Canadian Navigable Waters Act.....	5
2.2	Provincial Legislation and Policies.....	5
2.2.1	BC Water Sustainability Act and Regulations (SBC 2014, c 15).....	5
2.2.2	BC Wildlife Act (RSBC 1996, c. 488).....	6
2.2.3	BC Weed Control Act and regulation (RSBC 1996, C. 487).....	6
2.2.4	BC Land Act (RSBC 1996, c.245).....	6
2.2.5	BC Heritage Conservation Act (RSBC 1996, c187).....	6
3.0	The Project.....	7
3.1	Site Description.....	7
3.2	Project Description.....	7
3.3	Land Use.....	8
4.0	Description of the Environment.....	9
4.1	Topography.....	9
4.2	Climate.....	9
4.3	Vegetation.....	9
4.3.1	Invasive Plant Species.....	10
4.4	Geology and Soils.....	10
4.5	Surface Water and Fisheries Resources.....	10
4.5.1	Fish Habitat assessment.....	11
4.6	Groundwater.....	14
4.7	Cultural Resources and Archaeology.....	14
4.8	Wildlife.....	15
4.9	Species at Risk.....	15
4.9.1	Federal Species at Risk Act.....	15
4.9.2	Provincial Species at Risk.....	16

4.9.3	Species at Risk Search Methodology.....	17
4.9.4	Species at Risk Search Results.....	17
5.0	Contaminated Sites.....	17
5.1	Provincial Contaminated Sites Registry.....	17
5.2	Federal Contaminated Sites Inventory.....	18
6.0	Effects Assessment and Recommended Mitigation.....	18
6.1	Valued Components.....	18
6.2	Potential Effects to Species at Risk and Proposed Mitigation.....	22
7.0	Summary and Conclusion.....	23
8.0	References.....	24

APPENDICES

Appendix A: Structural and Riprap Design Drawings

Appendix B: Spawning Deterrent Plan

Appendix C: Fish Habitat Assessment

Appendix D: Groundwater Wells and Aquifers

Appendix E: Map of Provincial Contaminated Sites

TABLES

Table 4.1.	Groundwater wells within 200 m radius of the project area.....	14
Table 5.1.	Environmental Remediation Sites within 200 m of the project area.....	18
Table 6.1	Potential environmental effects on valued components and mitigation measures	20
Table 6.2.	Potential for project related effects on critical habitat.....	22

FIGURES

Figure 1.1	Location Map.....	2
Figure 2.1	Fish Habitat Assessment Reach.....	13

1.0 INTRODUCTION

1.1 BACKGROUND

Flooding of Cache Creek in the southern interior of BC has occurred numerous times in recent years. In the spring of 2023, a particularly disastrous flood event occurred causing evacuation orders in the Village of Cache Creek, highway closures, culvert failures and significant erosion within the creek. A series of three culverts pass the flow of Cache Creek in its lowest reach from east to west in the Village until it confluences with the Bonaparte River. The culverts of particular concern include the following, starting at the downstream end of the reach:

- Highway 97 culvert, referred to as Crossing 1 – C1
- Cache Creek Inn culvert, referred to as Crossing 2 – C2
- Quartz Road culvert, referred to as Crossing 3 – C3

The approximate project limits and location of the existing creek crossing culverts that are the subject of this Environmental Impact Assessment are indicated on Figure 1.1 on the following page.

The BC Ministry of Transportation and Infrastructure (MOTI) is working in collaboration with the BC Ministry of Forests, Fisheries and Oceans Canada, the Village of Cache Creek, and the Bonaparte Indian Band to mitigate against future flooding events, as well as to improve fish passage and habitat quality in Cache Creek, by replacing and/or removing these culverts. While C1 is currently in the design stage, combining the three crossings into a single project is under review.

Urban Systems has been retained by MOTI to complete the design of C1 while the inclusion of C2 and C3 is currently under review. Urban Systems prepared this environmental impact assessment with the objective of identifying potential environmental constraints and opportunities for habitat enhancement for consideration in the design and construction of the proposed project.

1.2 SCOPE OF ENVIRONMENTAL IMPACT ASSESSMENT

This environmental impact assessment is based on desktop research as well as field work and includes:

- A description of the proposed project area including geographic setting and site topography.
- Regulatory considerations that include legislation and/or policies containing environmental direction or potential requirements that may be relevant to the project;
- A description of the environmental setting including valued ecosystem components such as vegetation, surface water and fisheries resources, groundwater, wildlife, species at risk and critical habitat, if any;
- Research of provincial and federal sources to determine rare element (species) occurrences, archaeological sites, and known contaminated sites that could arise from past use and pose a risk to human health or the environment;
- Recommendations to avoid and/or mitigate potential adverse impacts, including opportunities to enhance fisheries habitat in this reach of Cache Creek.

U:\Projects_NEU\1961\0516\12\Design\GIS\Projects\Pro_Projects\1961\0516\12_FieldMaps_2023\0621.aprx\Figure 11 Location Map 11x17 RevB

U:\Projects_NEU\1961\0516\12\Design\GIS\Projects\Pro_Projects\1961\0516\12_FieldMaps_2023\0621.aprx\Figure 11 Location Map 11x17 RevB

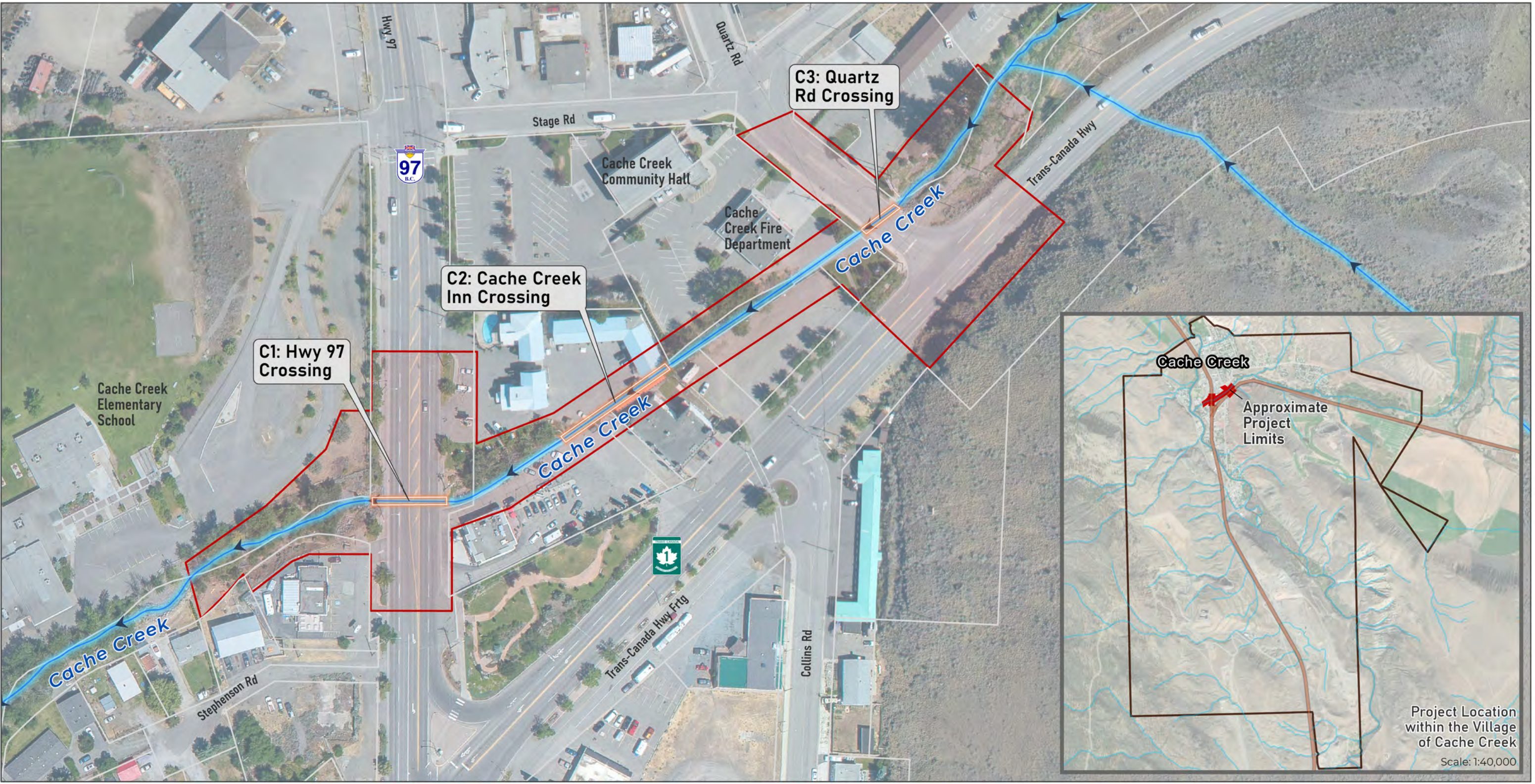

Coordinate System: NAD 1983 UTM Zone 10N
 Scale: 1:1,400 (When plotted at 11"x17")

Data Sources:
 Urban Systems Ltd. (Existing Crossing, Project Limits);
 DataBC (Roads, Streams, ParcelMap BC, Municipal Boundary);
 The Ministry of Transportation and Infrastructure (2021 Imagery)

The accuracy & completeness of information shown on this drawing is not guaranteed. It will be the responsibility of the user of the information shown on this drawing to locate & establish the precise location of all existing information whether shown or not.

- Watercourse
- Location of Existing Crossing
- Approximate Project Limits
- Municipal Boundary
- Property Boundary

Project #: 1961.0516.12
 Author: BA
 Checked: ML/RM
 Status: **Final**
 Revision: A
 Date: 2023 / 7 / 26



Ministry of Transportation and Infrastructure
Hwy 97 Cache Creek Culvert Replacement
FIGURE 1.1
Location Map

1.3 INFORMATION SOURCES

Information gathered for this environmental impact assessment was sourced from the following:

Federal

- Canadian Climate Normals Station Data
- Environment and Climate Change Canada (ECCC) – Species Recovery Strategies
- Environment and Natural Resources Canada
- Federal Species at Risk Recovery Strategies and Management Plans
- Fisheries and Oceans Canada (Aquatic Species at Risk Map)
- Government of Canada – Nesting Calendars of Migratory Birds
- Treasury Board of Canada Contaminated Sites Inventory web site
- Discussions with Fisheries and Oceans Canada staff

Provincial

- BC Conservation Data Centre - BC Species & Ecosystems Explorer
- BC Great Blue Herons Atlas
- BC Habitat Wizard Web Application – Stream Report
- BC iMap Web Application
- BC Integrated Land and Resource Registry
- BC Invasive Alien Plant Program Web Application
- BC Ministry of Environment – Fisheries Information Data Queries (FIDQ)
- BC Online Contaminated Sites Registry
- BC Species and Ecosystems Explorer
- BC Soil Information Finder Tool
- Community Mapping Network - Wildlife Tree Stewardship Atlas Web Application
- ILRR Map Viewer
- Discussions with Ministry of Forests staff

Other

- iNaturalist
- Existing environmental reports prepared by Stantec (2021) and DWB (2018)
- Site visits conducted on June 21st and July 14th, 2023

2.0 REGULATORY CONSIDERATIONS

Legislation and policies containing environmental direction and potential requirements that may be relevant to the project are outlined below.

2.1 FEDERAL LEGISLATION AND POLICIES

2.1.1 MIGRATORY BIRDS CONVENTION ACT, 1994 (S.C. 1994, C. 22)

Most migrating birds found in Canada are protected under the Migratory Birds Convention Act (MBCA). This Act and its complementary regulations ensure the conservation of migratory bird populations by regulating potentially harmful human activities. The Migratory Bird Regulation (2022) prohibits the damage, destruction, removal, or disturbance of the nests of all migratory birds when there is a live bird or viable egg, or if the nest was built by a species that is listed in Schedule 1 of the Act. Schedule 1 lists 18 migratory bird species whose nests are known to be reused in subsequent years by migratory birds. The nests of these 18 species are protected year-round until the nest remains unoccupied by a migratory bird for the period of time designated in Schedule 1 (12, 24, or 36 months, depending on the species).

The time clock for this waiting period starts on the day that Environment and Climate Change Canada receives notification via the Abandoned Nest Registry. Nests for which a notification has been received continue to be protected against damage, destruction, disturbance, or removal during the designated waiting period.

If the nest of a bird listed on Schedule 1 is not present, impacts to migratory birds, their nests, eggs, and young can be avoided by conducting land clearing activities outside of the nesting season for birds. The conservative nesting season for bird species nearby the project area is March 31st to August 20th. Some species, including raptors, owls, and great blue heron, commence nesting earlier. Should land clearing activities occur during the nesting season, a qualified environmental professional should be engaged to ensure that birds and their nests are not adversely affected.

A submission under the Migratory Birds Convention Act is not anticipated for this project.

2.1.2 SPECIES AT RISK ACT (S.C. 2002, C. 29)

The federal Species at Risk Act (SARA) provides protection to endangered or threatened organisms and their habitats. This legislation applies to all federal land, migratory birds, and all aquatic species as defined in the Fisheries Act, wherever they are found. Although SARA prohibitions are automatically imposed on federal lands, including First Nations lands, the intent of SARA also applies to provincial Crown and private lands. SARA encourages provincial and First Nations governments to cooperate to protect wildlife in Canada.

A permit under the SARA is not anticipated for this project.

2.1.3 FISHERIES ACT (R.S.C., 1985, C. F-14)

The Fisheries Act provides a framework to manage and control Canada's fisheries, as well as to conserve and protect fish and fish habitat, including pollution prevention. Under the Act, activities other than fishing that result in the death of fish and/or activities that may result in the harmful alteration, disruption, or destruction (HADD) of fish habitat are prohibited.

Projects with the potential to adversely impact fish and/or fish habitat and with a project scope that is not covered under the standards and codes of practice should be reviewed by Fisheries and Oceans Canada (DFO) through the Request for Review process. This applies to work in or near water bodies that are frequented by fish and any other areas which fish depend on directly or indirectly to carry out their life processes, including spawning grounds, nursery, rearing, food supply, and migration areas, as well as any waterbody that is connected to fish-bearing waters at any time of the year. The Request for Review will determine if the project requires an authorization under the Fisheries Act.

A Request for Review will be submitted for this project. Also, a Scientific Licence to Collect Fish is required for fish salvage during stream isolation.

2.1.4 CANADIAN NAVIGABLE WATERS ACT

The public right to travel on navigable waters is protected by law in Canada. This applies to all waters that the public may use for travel or transport, whether or not the waterway is on the list of “scheduled waters” of the Canadian Navigable Waters Act (CNWA). Navigable waters that are not listed on the schedule continue to be protected under the Act. The CNWA is administered by the Navigation Protection Program and can apply to anyone, including industry, all levels of government, and the public, who propose works on waters on which the public has the right to travel (navigable waters). The Act creates a new category for major works that are likely to substantially interfere with navigation. Bridges with one or more piers below the ordinary high water mark are considered “a major work” under the Major Works Order established under the act. These works require approval from Transport Canada (TC) whether the affected navigable waters are on the schedule or not. The Act also introduces a process to notify the public and help resolve conflicts about works on navigable waters that are not listed on the schedule. An application for approval is not required if a minor work that meets the requirements of the classes of work established under the Minor Works Order is proposed. An assessment tool is available on the Navigation Protection Program webpage to help determine what, if any, application is required for works.

The assessment tool indicated that Cache Creek is deemed a non-navigable waterbody and a submission to Transport Canada’s Navigation Protection Program is not required for this project.

2.2 PROVINCIAL LEGISLATION AND POLICIES

2.2.1 BC WATER SUSTAINABILITY ACT AND REGULATIONS (SBC 2014, C 15)

All water in BC, including land below the high-water mark, is managed by the Crown on behalf of the residents of the province. For any changes in and about a stream, an application under Section 11 of the Water Sustainability Act (WSA) is required. The Water Sustainability Regulation identifies the requirements for using water or making changes to a stream.

The Groundwater Protection Regulation ensures that activities related to wells and groundwater are performed in an environmentally safe manner. Under the Water Sustainability Act (WSA), the Groundwater Protection Regulation:

- Regulates minimum standards for well construction, maintenance, deactivation, and decommissioning, and
- Recognizes the types of qualified people certified to drill wells, install well pumps, and perform related services.

An approval submission under Section 11 of the Water Sustainability Act is required for this project.

2.2.2 BC WILDLIFE ACT (RSBC 1996, C. 488)

The Wildlife Act governs the protection and management of wildlife in BC. The Act defines wildlife as all native and some non-native amphibians, reptiles, birds, mammals, and fish. The Wildlife Act protects virtually all vertebrate animals from direct harm, except as allowed by regulations (e.g., hunting or trapping). The Act deals with the protection and maintenance of suitable habitat and the conservation of wild species, in particular those species that may be at risk of extinction, as well as nesting birds, their nests, and their eggs. Section 34 of the Wildlife Act prohibits possessing, taking, or destroying (i) a bird or its egg, (ii) the nest of an eagle, peregrine falcon, gyrfalcon, osprey, heron, or burrowing owl, or (iii) the nest of a bird not mentioned in (ii) when the nest is occupied by a bird or its egg unless authorized under permit. By conducting vegetation and ground disturbance activities outside of the nesting season for birds, a proponent is often able to maintain compliance with respect to Section 34 of this Act. Additionally, ensuring construction activities do not harm vertebrate animals will help maintain compliance with this Act.

A Scientific Fish Collection Permit is required for fish salvage during stream isolation.

2.2.3 BC WEED CONTROL ACT AND REGULATION (RSBC 1996, C. 487)

The Weed Control Act requires all land occupiers to control the spread of provincial and/or regional noxious weeds on their land and premises, and specifies provisions for transportation, movement, and cleaning of machinery.

A submission under this act is not required.

2.2.4 BC LAND ACT (RSBC 1996, C.245)

All utilities/structures located on Crown land require permission from the province to use the land. This is obtained by application under the Land Act. The land tenure will require a Management Plan which will consist of construction details, access plans, and joint use agreements, as well as drainage and environmental control measures.

MOTI Properties is working with the province on any Land Act requirements.

2.2.5 BC HERITAGE CONSERVATION ACT (RSBC 1996, C187)

All archaeological sites in BC are protected under the Heritage Conservation Act and must not be damaged or altered without a Provincial heritage permit issued by the BC Archaeology Branch. This protection applies even when archaeological sites are previously unidentified and applies to public

and/or private land. Archaeological sites may not be altered or changed in any manner without a permit. Projects involving excavation or land-altering activities should include the services of a registered professional archaeologist. An Archaeological Impact Assessment (AIA) may be recommended if there is moderate to high potential for archaeological sites to be present within the project area. If a permit is required, the application and issuance process may take 8 to 12 months.

It is understood that the MOTI is working directly with a professional archaeologist to conduct an AIA for this project.

3.0 THE PROJECT

3.1 SITE DESCRIPTION

The proposed project consists of three crossing locations within the Village of Cache Creek. The project limits include portions of Hwy 97 and the Trans-Canada Hwy and commercial developments, including the Village Fire Hall. There is a primary school immediately northwest of the project limits on the west end of the project.

C1 - Highway 97 Crossing – Cache Creek crosses under Hwy 97 through an existing culvert located approximately 120 m north of the junction of Hwy 97 and the Trans-Canada Hwy. This is the furthest downstream site on the creek. Upstream of the culvert crossing, riparian habitat is limited to approximately 5 black cottonwood trees in the middle of the channel and some saplings on the right bank. The left bank consists of a gabion basket wall to support the Dairy Queen property to the south. Downstream of the culvert, there are trace amounts of large woody debris and overhanging vegetation present with significant bank erosion due to the ongoing flooding events. The left bank is mostly vertical with riparian vegetation present on the banks in the form of shrubs and deciduous. The right bank is sloped with riparian vegetation consisting of grasses and black cottonwood trees/saplings.

C2 - Cache Creek Inn Culvert – the existing culvert at C2 is located under the Cache Creek Inn and its associated parking lot, approximately 40 m upstream of C1. If approved to be included within this project, the culvert will be removed, the stream will be daylighted, and channel reconfigured. There is no vegetation present at C2.

C3 - Quartz Rd Crossing – the culvert and Quartz Road were completely overtopped and washed out during the 2023 freshet. C3 is the furthest upstream site in the project area and is approximately 185 m from C1. Upstream of Quartz Rd, riparian vegetation is limited to cottonwood trees on the right bank of the channel and no riparian vegetation on the left bank as there is a concrete wall supporting an asphalt parking lot. Neither bank has any riparian vegetation downstream of Quartz Rd. Significant emergency works were undertaken in this area as part of the 2023 flooding event.

3.2 PROJECT DESCRIPTION

The project will consist of three crossing locations as described above if fully approved. However, only C1 is in the design phase, and construction is to be started early in 2024 with the intention of having 2 lanes of the 4 lane bridge completed as well as the new channel realignment complete before the 2024 freshet. Included in the C1 location are private utilities that were disrupted during the flooding in 2023. The

Village's watermain and a Fortis gas conduit will be re-buried beneath the creek bed within the Hwy 97 right-of-way on the west side of the stream. The Village's sanitary line will also be replaced but will have no impact on the creek. The private utilities work will be constructed in advance of the C1 work which is anticipated to be in the Fall of 2023. As part of works at C1, the highway stormwater system will need to be reconfigured with a new alignment, mechanical water treatment, and outlet configuration.

At the time of writing this report, the Urban Systems team and the Ministry of Transportation and Infrastructure team are in the process of incorporating two additional culverts upstream of C1, the Cache Creek Inn culvert (C2), and the Quartz Rd crossing (C3). While outside of MOTI jurisdiction, there is hydrotechnical risk if C2 and C3 are not replaced in conjunction with C1. Combining the three crossings into a single project is under review.

C1 – Hwy 97 Crossing - a 1900 mm x 2400 mm diameter culvert currently exists allowing Cache Creek to flow beneath the highway. However, this culvert is undersized for high flows, particularly during freshet, which has repeatedly resulted in overland flooding and erosion. To resolve this issue, a 14 m long clearspan bridge is being designed to replace the culvert. To accommodate the bridge structure and hydraulic capacity requirements, widening and re-profiling of approximately 80 m of the creek channel is required. To mitigate for working within the stream channel, a Habitat Enhancement Plan is included in the C1 works. If the other two projects proceed, this will be expanded to include those areas. The structural and riprap drawings are included in Appendix A.

C2 - Cache Creek Inn Crossing - The existing culvert under the Cache Creek Inn and associated parking lot is to be removed and the stream is to be daylighted. This will require acquisition of a portion of the Cache Creek Inn property, demolition of a part of the Cache Creek Inn and excavation of the culvert. Realignment of the creek is anticipated as well as riprap armoring and environmental enhancements to improve fish habitat. As of the date of this report, a final decision on C2 has not been made.

C3 - Quartz Rd - The Village of Cache Creek has begun preliminary design for the replacement of the culvert crossing under Quartz Rd. The Quartz Road Crossing project will replace the current culvert crossing with a clearspan bridge approximately 185 m upstream of the Hwy 97 crossing project. As of the date of this report, a final decision to include C3 in the MOTI project has not been made.

To complete these works with the least impact to fish species and aquatic habitat in the creek, the construction plan will retain as many mature trees and other vegetation within the riparian area of the existing creek channel as possible. However, retention of any trees will be dependent on the hydrotechnical analysis report which is currently in process. A qualified environmental professional will be present on-site during construction works to advise on the removal of trees. Furthermore, temporary spawning deterrents will be installed downstream of the Hwy 97 crossing to reduce the risk of fish egg deposition in the work area. These deterrents will be installed in early August of 2023 by staking snow fencing into select locations on the creek substrate to decrease fish access to spawning gravel and deter spawning activities in Cache Creek. Using spawning deterrents will decrease the chances of construction activities impacting fish eggs or fry in the creek. A Spawning Deterrent Plan is included in Appendix B.

3.3 LAND USE

The proposed project encompasses approximately 345 m of stream and consists of three crossing locations within the Village of Cache Creek. The project area crosses two roadways: Hwy 97,

approximately 120 m north of the intersection with the Trans-Canada Hwy and Quartz Rd, approximately 240 m from this same intersection. The businesses neighbouring the Hwy 97 Crossing project are: Dairy Queen (1109 Trans-Canada Hwy 1) on the southeast, Annies Pizza & Bakery (1206 Highway 97) to the southwest, numerous private homes located off Stephenson Rd to the southwest, Cache Creek Elementary School (1260 Highway 97) to the northwest, and Subway and Cache Creek Motor Inn (1209 Highway 97) to the northeast. The Cache Creek Inn Culvert project is located directly underneath the Cache Creek Motor Inn and is directly beside Junctions Coffee House (1153 Trans-Canada Hwy 1). The Quartz Rd Crossing project neighbours the Cache Creek Fire Department (1240 Quartz Rd) to the northwest and Tumbleweed Motel (1221 Quartz Rd) to the northeast, as well as it borders the Trans-Canada Hwy 1 to the south.

4.0 DESCRIPTION OF THE ENVIRONMENT

4.1 TOPOGRAPHY

Land in the project area slopes westward causing Cache Creek to flow to the Bonaparte River. The elevation ranges from approximately 472 meters to 461 meters above sea level (Google Earth, 2020).

4.2 CLIMATE

The climate of the general area can be generalized using the Biogeoclimatic Ecosystem Classification system. This system is used by natural resource practitioners within the province of British Columbia to describe general terrestrial ecosystem characteristics throughout the province, including regional vegetation, as well as biological, geographical, and climatic characteristics. The project area is located in the Bunchgrass Thompson Very Dry Hot biogeoclimatic sub-zone (BGxh). Bunchgrass occurs at lower elevations mainly in southern interior valleys of British Columbia (Meidinger and Pojar, 1991).

Climate in Bunchgrass biogeoclimatic zones is warm to hot, with dry summers and moderately cold winters accompanied by minimal snowfall (Meidinger and Pojar, 1991). The driest months are typically March and April, while the wettest months are generally December and January with additional increased precipitation noted in June (Meidinger and Pojar, 1991).

Climate Normals data from the Spences Bridge Nicola station (the closest station to Cache Creek with similar elevation) shows August to be the warmest month with a daily maximum of 29.7°C and a daily average of 22.1°C and December as the coldest month with a daily minimum of -5.7°C and a daily average of -2.8°C. Contrary to the biogeoclimatic zone precipitation information, July is the wettest month, receiving an average of 30 mm of precipitation. Annual average precipitation reported at this station is 263.7 mm. Approximately 11.5% of the total precipitation falls as snow (Environment and Climate Change Canada, 2023).

4.3 VEGETATION

The hot, dry climate in BGxh subzone results in fragile ecosystems with limited plant productivity and soil development. Floristically, the BGxh is characterized by widely spaced clumps of big sagebrush and bluebunch wheatgrass, pasture sage, rabbit brush, Sandberg's bluegrass, and needle-and-thread grass

with many lichen species encrusting the soil surface (Meidinger and Pojar, 1991). Black cottonwood, trembling aspen and willows are found in riparian areas in the BG zone.

The project area has been severely impacted by adjacent development, recent flooding, and is vegetated primarily by sparse black cottonwood trees and cedar hedges, as well as a small amount of red-osier dogwood.

4.3.1 INVASIVE PLANT SPECIES

Invasive plants (also referred to as “weeds”) can lead to environmental degradation and result in the loss of native plant and animal habitat (Invasive Species Council of BC, 2021). Upon review of the Invasive Alien Plant Program web application, one invasive plant appears to be present within the project boundary (Invasive Alien Plant Program, 2019). Just northeast of Quartz Road, there is a documented occurrence of western goat’s-beard from November of 2019. The estimated area of this invasive plant is 10 square meters. Western goat’s-beard is not listed within the “Provincial Priority Invasive Species BC Inter-Ministry Invasive Species Working Group – March 2021” (Provincial Priority Invasive Species 2021). Nor is it listed as a noxious weed on Schedule A of the BC Weed Control Regulation.

4.4 GEOLOGY AND SOILS

The surficial geology of the project area is defined as Godey soils which are described as sandy loam to loamy sand overlying gravelly sandy loam to gravelly coarse sand. Moderately alkaline, fluvio-glacial deposits are present derived from a variety of bedrock, mainly volcanic. Generally, soils are slightly stony near the surface and very stony and gravelly at depth. A variable thickness of eolian veneer is common as a surface capping (Young 1947).

A geotechnical study was conducted September 28th, 2022, by WSP E&I Canada Limited (WSP) that included a subsurface drilling investigation where two boreholes were drilled on either side of the culvert that passes beneath Hwy 97. The results of this drilling investigation showed fills consisting primarily of sand, gravel, and a small amount of silt and cobbles. WSP noted that beneath the fill, granular deposits were found described as “sand and gravel to gravelly sand”. Some cobbles, gravel, silty sand, and clay were also found beneath the fill layer. Additional geotechnical drilling is scheduled during the design phase.

4.5 SURFACE WATER AND FISHERIES RESOURCES

The project works are located within Cache Creek, which is a 4th order stream and is approximately 22 kilometers in length (DataBC Habitat Wizard, 2023). Cache Creek is a fish bearing stream that provides habitat to numerous species including rainbow trout, all salmon species, and steelhead (DataBC Habitat Wizard, 2023).

The confluence of Cache Creek with the Bonaparte River is approximately 250 meters downstream from the project area, with no fish barriers observed in between the two waterbodies. As such, it is possible that any fish occurring in the Bonaparte River could be present in Cache Creek. Based upon review of a stream report provided by Habitat Wizard, fish known to occur in the Bonaparte River include all salmon species, bridgelip sucker, brook trout, bull trout, cutthroat trout, kokanee, lake chub, largescale sucker, leopard dace, longnose dace, longnose sucker, mountain whitefish, northern pike minnow, peamouth chub, rainbow trout, redbelly shiner, steelhead, and sucker (general) (DataBC Habitat Wizard, 2023).

A search was performed on July 10th, 2023, using the Fisheries of Oceans Canada Aquatic Species at Risk Map to identify potential critical habitat or species at risk within the project area. Using a 1 km radius search from the center of the proposed Hwy 97 culvert location, no critical habitat or species at risk were shown to be present (Fisheries and Oceans Canada, 2023).

Based on discussions with Ministry of Forests staff, the reduced risk regional timing window for instream work in Cache Creek downstream of the Hwy 97 culvert is between July 22nd and August 15th due to the presence of salmonid species, rainbow trout and steelhead. The reduced risk timing window for instream work in Cache Creek upstream of the Hwy 97 culvert is between July 22 and October 31.

During the site visits on June 21st and July 14th, 2023, juvenile rainbow trout were observed as well as other unidentified juvenile species that may have been salmonids.

4.5.1 FISH HABITAT ASSESSMENT

A Fish Habitat Assessment was completed for the project area. Site visits were conducted on June 21st and July 14th, 2023. The fish and fish habitat assessment followed the standards and procedures outlined in the BC Resources Inventory Standards Committee (RISC) Reconnaissance (1:20 000) Fish and Fish Habitat Inventory (RISC 2001). Areas surveyed for the Fish Habitat Assessment were broken into two reaches each of which were divided into two sites. Reach 1 - Site 1 is the 40 meters of Cache Creek upstream of the Hwy 97 culvert while Reach 1 - Site 2 is the 60 meters of Cache Creek downstream of the Hwy 97 culvert. Reach 2 – Site 1 starts at the outlet of the Cache Creek Inn culvert and runs for 60 m of creek upstream of the Cache Creek Inn culvert, whereas Reach 2 – Site 2 runs the remaining 105 m of creek channel in the project area (Figure 2.1).

The Fish Habitat Assessment served to provide details of existing fish habitat within the project area to identify mitigative efforts to protect and/or mitigate impacts and to provide a baseline for improvements to fish habitat within the creek.

Instream habitat complexity within Reach 1 of Cache Creek was low, with each site consisting of a pool formed at the outlet of a culvert outlet followed by extensive riffle. Habitat complexity, quality, and value increased downstream of the Hwy 97 culvert as a result of trace amounts of large woody debris and overhanging vegetation. Potential spawning habitat is present within Reach 1 – Site 2, as gravel is the dominant substrate. In addition to the fish habitat observations, it was noted that the existing Hwy 97 culvert features a 75 cm drop where the new culvert extension was fastened to the old culvert. This drop is a potential barrier to fish at current flow levels and may not be passable by juvenile salmonids at any flow level. The replacement of the culvert with a clearspan bridge will eliminate this issue.

Within both sites in Reach 2, instream habitat complexity within Cache Creek was low, with each site consisting of a small number of pools within extensive riffle. Habitat complexity, quality, and value was higher for Reach 2 – Site 1 than for Reach 2 – Site 2, which is the result of the presence of crown closure in Reach 2 – Site 1. No significant spawning potential was observed in Reach 2. In addition to the fish habitat observations for Reach 2, it was noted that the existing Cache Creek Inn culvert provides no fish habitat. Daylighting this section of the creek will allow for a significant opportunity to improve overall fish habitat quality in Cache Creek.

Generally, pool habitat, let alone deep pool habitat, is minimal within the sampled sections of Cache Creek. The lack of pools results in overall poor overwintering habitat for Cache Creek. In addition, the

consistent lack of cover/refuge provides poor juvenile rearing habitat, especially for Reach 2 – Site 2. The aim of the Habitat Enhancement Plan will be to improve fish habitat as part of these projects.

The complete Fish habitat Assessment can be found in Appendix C.

U:\Projects_NEU\1961\0516\12\Design\GIS\Projects\Pro_Projects\1961\0516\12_FieldMaps_2023\0621.aprx\Figure 2.1 Fish Habitat Assessment Reach All Project Areas 11x17 RevC
 Last updated by bairnold on July 26, 2023 at 4:10 PM



Coordinate System:
 NAD 1983 UTM Zone 10N
Scale: 1:1,000
 (When plotted at 11"x17")

Data Sources:
 Urban Systems Ltd. (Environmental Field Observations);
 WSP (2021 ICIS Civic Addresses); DataBC (Roads, Streams, ParcelMap BC);
 The Ministry of Transportation and Infrastructure (2021 Imagery)

The accuracy & completeness of information shown on this drawing is not guaranteed. It will be the responsibility of the user of the information shown on this drawing to locate & establish the precise location of all existing information whether shown or not.

Project #: 1961.0516.12
Author: BA
Checked: CP
Status: Draft
Revision: A
Date: 2023 / 7 / 26

- Cottonwood Tree Cluster
- Dead Cottonwood Tree
- Deep Pool - Overwintering Habitat
- ▶ Watercourse
- Reach 1 - Site 1 (C1)
- Reach 1 - Site 2 (C1)
- Reach 2 - Site 1 (C2 & C3)
- Reach 2 - Site 2 (C2 & C3)
- Location of Existing Crossing
- Approximate Project Limits
- Property Boundary



Ministry of Transportation and Infrastructure
Hwy 97 Cache Creek Culvert Replacement
FIGURE 2.1
Fish Habitat Assessment Reach

4.6 GROUNDWATER

A search on iMapBC for groundwater resources revealed that Aquifer 133 and 134 is within the project area (iMapBC, 2023). Aquifer 133 is described as a sand and gravel aquifer with high productivity, low vulnerability, and high demand. Aquifer 134 is described as a sand and gravel aquifer with high productivity, high vulnerability, and high demand.

A search for groundwater wells revealed that there are 4 wells within 200 meters of the project area, with the nearest well located within project area (Well tag number 76327). This well is located 5 m north of the inlet to the Cache Creek Inn culvert. The second well is located west of the project area (Well tag 2075) and the remaining two are located southeast of the project area (Well tag number 16112 & 16086).

The Geotechnical Data Report completed by WSP states that groundwater is likely to be affected by the water levels in Cache Creek (WSP E&I Canada Limited, 2022).

Groundwater wells within 200 m of the proposed project area are listed from north to south in **Table 4.1**. Further information can be found in Appendix D.

Table 4.1. Groundwater wells within a 200 m radius of the proposed project area.

WELL TAG NUMBER	DEPTH TO WATER (M)	WELL DEPTH (M)	DIAMETER (MM)	DISTANCE FROM PROJECT AREA (M)	WELL USE	REPORTED YIELD (L/S)
76327	6.4	11.6	168.3	5 m north of the Cache Creek Inn Culvert inlet	Private Domestic	2.20815 l/s
2075	N/A	4.6	N/A	162	Private Domestic	N/A
16112	N/A	21.3	203.2	133	N/A	N/A
16086	N/A	17.7	203.2	110	N/A	N/A

4.7 CULTURAL RESOURCES AND ARCHAEOLOGY

A search of the Integrated Land and Resource Registry (ILRR) records was conducted on June 15th, 2023. The ILRR provides information on various legal interests on provincial Crown land and private land where available, including tenures, regulated uses, and sensitive occurrence records such as archaeological sites, land and resource use restrictions, and reservations. A search was conducted to determine sensitive records that may indicate cultural resources and archaeological sites within the project area. The ILRR search revealed no sensitive records, indicating that there are no known and recorded archaeological sites within the vicinity of the project area. However, a qualified archaeologist will be contracted for assistance with this project to avoid potential archaeological disturbances. The ILRR search did reveal three non-sensitive records, outlined below in **Table 4.2**.

Table 4.2. ILRR search results for the project area.

INTEREST ID	INTEREST TYPE	STATUS
113523	Pre-Tantalus crown Grant	Active
1205209	Trapline Area	Active
1205510	Trapline Area	Active

4.8 WILDLIFE

Wildlife species found within the various habitats within the Bunchgrass biogeoclimatic zone are described in Ecosystems of British Columbia (Meidinger and Pojar, 1991). Most of the habitat in the project area has been lost due to development and flooding events. A few remaining cottonwood trees/saplings and some shrubs are found in a couple of locations along the stream.

On June 21st, 2023, a bird nesting sweep was conducted and American crow, as well as an unidentified flycatcher species, were observed on site. No nests were found.

The project area is located within critical habitat for both western rattlesnake and Lewis's woodpecker. The cottonwood trees located within the project area were surveyed for nesting cavities during the nest sweep on June 21, 2023. No nest cavities were observed. Refer to Section 4.9.

A search using the Wildlife Tree Stewardship Atlas was conducted on July 10th, 2023, and no osprey or bald eagle nests were observed in the data base within a 1 km radius search of the center of the Hwy 97 culvert location (Wildlife Tree Stewardship Atlas, 2023).

4.9 SPECIES AT RISK

Species at risk are ranked and listed by both federal and provincial government agencies. The federal and provincial species at risk ranking processes are discussed in the following sections.

4.9.1 FEDERAL SPECIES AT RISK ACT

Under the Species at Risk Act (SARA), species ranking is conducted by the Committee on the Status of Endangered Wildlife in Canada (COSEWIC), established under Section 14 of the SARA. COSEWIC is a committee of experts that assesses and designate wild species of animal, plant, or other organisms that are in danger of disappearing from Canada, under Sections 15 to 21 of the SARA. COSEWIC status categories are: extinct, extirpated, endangered, threatened, special concern, data deficient, and not at risk. COSEWIC species assessments are then reviewed under the SARA and a decision is made to accept the assessment and add the species to the SARA Schedule 1 or not.

Schedule 1 of the SARA is the official list of species that are classified as extirpated, endangered, threatened and of special concern. To ensure the protection of species at risk, the SARA contains general prohibitions that apply to endangered, threatened, or extirpated species listed on Schedule 1. While the prohibitions do not apply to species of special concern, protection may be provided provincially or under regional management plans. Species on Schedules 2 and 3 of the SARA are not protected under the Act but have been assessed by COSEWIC and may eventually be listed under Schedule 1.

Under SARA's general prohibitions, it is an offence to:

- Kill, harm, harass, capture, or take an individual of a species listed in Schedule 1 of the SARA as endangered, threatened, or extirpated;
- Possess, collect, buy, sell, or trade an individual of a species listed in Schedule 1 of the SARA as endangered, threatened, or extirpated; and
- Damage or destroy the residence (e.g., nest or den) of one or more individuals of a species listed in Schedule 1 of the SARA as an endangered or threatened species, or as an extirpated species if a recovery strategy has recommended the reintroduction of the extirpated species into the wild in Canada.

4.9.1.1 Critical Habitat

Critical habitat is identified for species listed as Endangered or Threatened under the SARA and is defined under section 2 of the Act as: "the habitat that is necessary for the survival or recovery of a listed wildlife species and that is identified as the species' critical habitat in the recovery strategy or in an action plan for the species".

Under the SARA, it is illegal to destroy any part of the critical habitat of any listed endangered species or of any listed threatened species – or of any extirpated species if a recovery strategy has recommended the reintroduction of the species into the wild in Canada if:

- a) the critical habitat is on federal land, in the exclusive economic zone of Canada or on the continental shelf of Canada;
- b) the listed species is an aquatic species; or
- c) the listed species is a species of migratory birds protected by the Migratory Birds Convention Act.

4.9.2 PROVINCIAL SPECIES AT RISK

The BC Conservation Data Center (CDC) tracks and categorizes species according to their conservation status in BC. Provincially, the CDC assigns a provincial rank or listing of 'Red' or 'Blue' or 'Yellow' to a species based on its status within BC. The rankings or provincial listing categories described below highlight the wildlife and plant species as well as natural plant communities that require special attention. The CDC listing is an advisory and management tool and is not a legal designation in the province.

- **Red:** any indigenous species, subspecies or plant community that is extirpated, endangered, or threatened in BC. Extirpated elements no longer exist in the wild in BC but do occur elsewhere. Endangered elements are facing imminent extirpation or extinction. Threatened elements are likely to become endangered if limiting factors are not reversed.
- **Blue:** any indigenous species, subspecies or community considered to be vulnerable (special concern) in BC. Vulnerable elements are of special concern because of characteristics that make them particularly sensitive to human activities or natural events. Blue-listed elements are at risk, but are not extirpated, endangered, or threatened.
- **Yellow:** indigenous species which are not at risk in British Columbia.

4.9.3 SPECIES AT RISK SEARCH METHODOLOGY

To determine potential species at risk and or wildlife species of management concern that may occur within the project area, the following information review was conducted:

- SARA critical habitat mapping was reviewed using CDC iMap, Fisheries and Oceans Canada Aquatic Species at Risk Map, and iMapBC to determine species with mapped critical habitat within the study area.
- Mapped element occurrences (red and blue-listed species) were reviewed using BC's Conservation Data Centre iMap web application, Fisheries and Oceans Canada Aquatic Species at Risk Map, and iMapBC. Species with occurrences within a 1 km search radius were included. Species occurrences are based on sightings that are reported to the provincial database. The BC Conservation Data Center illustrates these occurrences using polygons that reflect locational uncertainty associated with the source data and are represented with varying sized circles.

4.9.4 SPECIES AT RISK SEARCH RESULTS

Upon review of CDC iMapBC, iMapBC, and Fisheries and Oceans Canada's Aquatic Species at Risk Map, no species at risk occurrences or potential occurrences were present within a 1 km radius search of the center of the Hwy 97 culvert location. Critical habitat was not found to be present using Fisheries and Oceans Canada's Aquatic Species at Risk Map; however, three critical habitat areas of two species were noted within a 1 km radius of the proposed bridge location using CDC iMap and iMapBC.

Species with mapped critical habitat within the study area include:

- Lewis's woodpecker
- Western rattlesnake

5.0 CONTAMINATED SITES

5.1 PROVINCIAL CONTAMINATED SITES REGISTRY

A search of the BC Online contaminated sites registry was conducted on July 18th, 2023. The search was conducted for a 200-meter distance from the centre of the Hwy 97 culvert crossing. The search indicated 9 known provincially registered contaminated site within the search area (Site ID's: 5861, 17512, 7053, 10257, 1636, 21981, 26984, 1630, 6209) (Appendix E). Contaminated sites located outside of the 200-meter search radius are also available from BC Online; however, these sites are located at a distance that is not anticipated to influence the project area, with the exception of Sites 17512, 7053. However, based on the estimated groundwater flow direction, the likelihood of these sites influencing the project site is low. The details of the contamination can be purchased from the provincial database if they are determined to be relevant to the project. A request for information on these two sites has been sent to BC Online.

Table 5.1. Environmental Remediation Sites within 200 m of the project area based on iMapBC

SITE ID	ENVIRONMENTAL REMEDIATION SITE ID	SITE ADDRESS	DISTANCE FROM PROJECT AREA (M)
5861	66376213	1340 Highway 97 North (Chevron)	189 (North)
17512	66386219	1320 Highway 97 North (1320 Hwy 97)	75 (North)
7053	66376516	1293 Highway 97 North (former bus garage)	60 (North)
10257	66380137	1097 Trans-Canada Hwy 1 (Esso)	110 (South)
1636	66372004	1097-1108 Trans-Canada Hwy 1 (Shell and Esso stations)	135 (South)
21981	66389545	1086 Trans-Canada Hwy 1	145 (South)
26984	66367284	Trans-Canada Hwy 1 at Todd Rd	179 (South)
1630	66371628	1094 Collins Rd (BC Tel)	184 (Southeast)
6209	66376558	1046-1064 Trans-Canada Hwy 1 (Oasis Hotel)	192 (South)

5.2 FEDERAL CONTAMINATED SITES INVENTORY

A search of the Treasury Board of Canada’s Federal Contaminated Sites Inventory web site was conducted on June 19th, 2023. The search indicated that no known federally registered contaminated sites exist within the project area. The closest federal contaminated site is over 4 kilometers from the project area. Given the distance, it is not anticipated to affect the project.

6.0 EFFECTS ASSESSMENT AND RECOMMENDED MITIGATION

6.1 VALUED COMPONENTS

Valued Components (VC) are elements of the natural and human environment that are considered to have scientific, ecological, economic, social, cultural, archaeological, historical, or other importance. VCs vary by project to reflect the nature of the project’s potential positive and adverse effects. There is a clear positive ecological, economic, social and health (public safety) effects are expected to result from the completion of this project, particularly if all three crossings could be completed at the same time. For the purposes of this report, the VCs are based on the potential effects of activities associated with all construction works on Cache Creek.

The following valued components are considered in this environmental impact assessment:

- Environment
 - Vegetation
 - Geology and soils
 - Surface water and fisheries resources
 - Groundwater quality
 - Wildlife
 - Species at risk/critical habitat
- Cultural Resources and Archaeology
- Health and Safety
 - Air Quality
 - Noise

Potential environmental effects on valued components and the mitigation measures for use during construction are detailed in **Table 6.1**. The potential for project effects to influence species within mapped critical habitat areas and proposed mitigation is presented in **Table 6.2**.

Table 6.1 Potential environmental effects on valued components and mitigation measures

VALUED COMPONENT	DEVELOPMENT IMPACTS	POTENTIAL EFFECTS	MITIGATION MEASURES
Vegetation	Vegetation removal, excavation and work within the Cache Creek riparian area and stream channel. Introduction of weed species.	Loss of existing vegetation	<ul style="list-style-type: none"> • Avoid tree removal within the Cache Creek riparian area and stream channel, if possible. Any tree/vegetation removal to be conducted under the guidance of a qualified environmental professional. • Delineate the project limits prior to construction to avoid impacting adjacent areas. • Restrict vegetation clearing to the project footprint. • Ensure equipment and machinery is power washed and free of soils, seeds and plant parts prior to mobilizing to the project area. • Implement riparian planting as per the Enhancement Plan. • Re-seed disturbed areas with a native grass seed mix or other native vegetation suited for the region. • Ensure seed and plant stock are weed-free. • Remove and carefully dispose of any invasive species from the project area at an approved facility.
Geology and Soils	Excavation, land clearing and construction activities. Alteration to subsurface materials.	Soil compaction from heavy equipment. Removal of natural topsoil. Soil contamination from leaking equipment, fuel spills.	<ul style="list-style-type: none"> • Provincial remediation Site ID 17512 and Site ID 7053 are within 100 m of the project area and are considered to be low risk for impacts to construction. However, the contractor and site personnel should monitor for signs of contamination during construction. If suspected contamination is encountered, the MOTI representative and the Environmental Monitor should be contacted for direction. • Have a geotechnical professional assess terrain stability and geotechnical conditions for bridge abutments with a focus to prevent the erosion of surficial materials and sediment discharge to Cache Creek and the Bonaparte River. • Restrict the operation of heavy machinery to the project footprint and designated areas to minimize the impact on surrounding soils/subsurface conditions. • Ensure all equipment is clean and leak-free prior to project initiation. • Establish a staging area for fuelling and maintenance of equipment. • Ensure secondary containment is provided for all fuel storage. • Have a spill response plan and materials in place prior to project initiation. • Have a spill kit on-site and ensure all on-site personnel are trained in its appropriate usage. • Stockpile native topsoil (if weed free) and re-use where possible.
Surface Water and Fisheries Resources	Stream isolation. Excavation, land clearing and construction activities. Removal of existing culvert. Sediment deposit/upwelling into Cache creek. Machinery in/near Cache creek.	Removal of riparian vegetation. Surface water contamination from a spill, or leaking equipment. Sedimentation. Temporary disruption of fish access to work area.	<ul style="list-style-type: none"> • Install spawning deterrents in August to deter spawning of salmonids in work area or immediately downstream. • Instream works to be completed in the dry (in isolation of stream flow). • Follow Best Management Practices for instream work area isolation guided by a qualified environmental professional. • Implement erosion and sediment control measures during instream works and monitor effectiveness throughout construction. • Ensure spill kits are in all machines and are adequately stocked. • Have sediment control equipment (e.g., sediment fencing) available for installation if needed. Ensure that all sediment control measures are removed upon project completion. • Delay construction during high precipitation events, if necessary. • Instream works should occur during the least impact work window for Cache creek (July 22nd to August 15th), or as approved by regulatory agencies. • Implement riparian planting as per the Enhancement Plan.
Groundwater Quality	Excavation, land clearing and construction activities. Alteration to subsurface materials.	Groundwater/aquifer contamination from leaking equipment, fuel/oil spill. Change to subsurface water flow patterns.	<ul style="list-style-type: none"> • Have a geotechnical professional assess terrain stability and geotechnical conditions for bridge abutments with a focus to prevent the erosion of surficial materials and sediment discharge to Cache Creek and the Bonaparte River. • Confirm presence of groundwater well that is mapped as being 5 m north of the inlet to the Cache Creek Inn culvert and protect from construction activities or decommission as per the BC Groundwater Protection Regulation. • Restrict the operation of heavy machinery to the project footprint and designated areas to minimize the impact on surrounding soils/subsurface conditions.

VALUED COMPONENT	DEVELOPMENT IMPACTS	POTENTIAL EFFECTS	MITIGATION MEASURES
			<ul style="list-style-type: none"> • Ensure all equipment is clean and leak-free prior to project initiation. • Establish a staging area for fuelling and maintenance of equipment. • Ensure secondary containment is provided for all fuel storage. • Have a spill response plan and materials in place prior to project initiation. • Have a spill kit on-site and ensure all on-site personnel are trained in its appropriate usage. • Stockpile native topsoil (if weed free) and re-use where possible.
Wildlife	Excavation, land clearing and construction activities. Removal of vegetation/trees. Potential deposits of contaminants into Cache Creek.	Temporary loss of wildlife habitat during construction. Disturbance to nesting/denning species during construction. Surface water contamination from a spill, or leaking equipment.	<ul style="list-style-type: none"> • Focus the development to avoid vegetation removal whenever possible. • Restrict vegetation clearing and land disturbance to the project footprint. • If wildlife is observed within the project area temporarily halt works to allow the individual to vacate the area. • Conduct all vegetation clearing and ground disturbing activities after August 20th and before March 31st (i.e., outside of the conservative nesting season) to minimize impacts to nesting birds and to maintain compliance with the federal Migratory Birds Convention Act. If vegetation clearing and ground disturbance will occur during the nesting bird season, an active nesting survey should be completed by a qualified environmental professional to ensure active nests are not disturbed. Vegetation clearing and ground disturbance should occur within 3 days of the survey in areas where active nests were not identified. Should the works not occur during the 3 days post survey, a second survey should be conducted. • If any species at risk, amphibian species, migratory bird or nesting bird is observed on site during project works, works must be temporarily halted, and a qualified environmental professional must be contacted and the appropriate measures taken.
Species at Risk/Critical Habitat	Excavation, land clearing and construction activities. Removal of vegetation/trees which could be used as nesting habitat.	Potential deposits of contaminants into Cache creek. Disturbance to nesting/ denning species.	<p>Surface water contamination from a spill, or leaking equipment.</p> <ul style="list-style-type: none"> • Same mitigation as above. • Refer to Table 6.2 below.
Cultural Resources and Archaeology	Excavation	Disturbance/removal of heritage archaeological resources.	<ul style="list-style-type: none"> • Follow recommendations from the Professional Archaeologist.
Health and Safety	All construction activities	Accidents causing harm to construction workers or local area residents. Noise will be created during construction.	<ul style="list-style-type: none"> • Follow WorkSafe BC Standards. • Design project based on geotechnical building recommendations. • Ensure appropriate safety information and warning signs are displayed in visually prominent areas during construction. • Use hearing protection when working around heavy machinery and/or loud construction activities.
Air Quality	Excavation and land clearing activities, vehicle/machinery idling.	Dust and machinery operation during construction may decrease local air quality and may affect localized vegetation, wildlife, and people.	<ul style="list-style-type: none"> • Spray with dust palliatives, if required. • Avoid unnecessary idling of machinery.
Noise	All construction activities	Noise will be created during construction which may affect wildlife and people.	<ul style="list-style-type: none"> • Follow the Noise Regulation Bylaw No. 334, 1984 (Village of Cache Creek Bylaw) • Use hearing protection when working around heavy machinery and/or loud construction activities.

6.2 POTENTIAL EFFECTS TO SPECIES AT RISK AND PROPOSED MITIGATION

The project passes through or adjacent to identified critical habitat for two species at risk. The potential for species to experience project related effects are classified into four categories defined below as per definitions developed by J Hobbs Ecological Consulting (2019).

- **High:** Anticipated activities will permanently damage or destroy habitat (i.e., remove habitat) required by species to meet life requisites OR anticipated activities will result in permanent alienation of habitat as a result of prolonged disturbance (i.e., due to changes in levels of human activity, light or noise).
- **Medium:** Anticipated activities will degrade habitat (i.e., negatively alter habitat) required by species to meet life requisites OR anticipated activities will result in temporary alienation of habitat as a result of short-term disturbance (i.e., due to temporary changes in levels of human activity, light or noise).
- **Low:** Anticipated activities will alter habitat required by species to meet life requisites. In this case the effects from habitat alteration may be challenging to quantify but suspected to be slightly negative or benign. Also rated as Low if anticipated activities may result in temporary alienation of habitat as a result of short-term disturbance (i.e., due to temporary changes in levels of human activity, light or noise).
- **Nil:** Anticipated activities will *not* negatively alter habitat required by species to fulfill key life requisites. In this case the effects from habitat alteration or alienation may be challenging to quantify but are suspected to be neutral or positive.

Table 6.2. Potential for project related effects on critical habitat

SPECIES CRITICAL HABITAT	POTENTIAL FOR PROJECT-RELATED EFFECTS	ASSUMPTIONS & PROPOSED MITIGATION
Western Rattlesnake	Low	<ul style="list-style-type: none"> • Project is within mapped critical habitat. • Limited potential for denning within project area; however, western rattlesnakes could pass through the site or be found basking within the site. • If a Western rattlesnake is encountered during any works associated with the project, a qualified environmental professional will be contacted, and appropriate mitigation will take place.
Lewis's woodpecker	Low	<ul style="list-style-type: none"> • Project is within mapped critical habitat. • Work limits have been surveyed for nest cavities suitable for Lewis's woodpecker and none were found. • If a Lewis's woodpecker is encountered during any works associated with the project a qualified environmental professional will be contacted and appropriate mitigation implemented.

7.0 SUMMARY AND CONCLUSION

Urban Systems Ltd. has prepared this environmental impact assessment using available desktop information sources and site visits to identify potential environmental constraints for consideration in the design and construction of the project.

The project area is located in the Bunchgrass biogeoclimatic zone within the municipal boundary of the Village of Cache Creek. The general project area has been impacted by previous development and flooding events. There is limited vegetation in the construction area which includes relatively young black cottonwood trees and cultivated cedar hedges, with a small amount of red osier dogwood. The project area is located within critical habitat for two species: Western rattlesnake and Lewis's woodpecker. However, critical habitat attributes for these species are not present on site. No species at risk occurrences were identified within a 1 km radius of the project area based on review of CDC iMap, iMapBC, and Fisheries and Oceans Canada's Aquatic Species at Risk Map. Cache Creek is known to be fish-bearing and fish were observed in the project area downstream of C1. Mitigative measures and best management practices to minimize potential adverse impacts to valued components are presented in **Table 6.1** and **6.2**.

An Enhancement Plan is currently in process that will be implemented during construction. The aim of Enhance Plan is to improve aquatic and riparian habitat in the project area and remove the barrier to fish passage that is currently located at the outlet of C1. Positive ecological, economic, social and health (public safety) effects are expected to result from the completion of this project, particularly if all three crossings could be completed at the same time.

8.0 REFERENCES

ArcGIS Web Application. Accessed June 2023.

BC Government. BC Conservation Data Centre Website. Available from:
<http://maps.gov.bc.ca/ess/hm/cdc/>. Accessed June 2023.

BC Government. BC Habitat Wizard Web Application. Available from:
<https://www2.gov.bc.ca/gov/content/environment/plants-animals-ecosystems/ecosystems/habitatwizard>. Accessed June 2023.

BC Government. BC Online Contaminated Sites Registry. Available from:
<https://www.bconline.gov.bc.ca/>. Accessed June 2023.

BC Government. 2023. BC Species and Ecosystems Explorer website. Available from:
<http://a100.gov.bc.ca/pub/eswp/>. Accessed June 2023.

BC Government. 2023. BC Water Resources Atlas website. Available from:
<https://www2.gov.bc.ca/gov/content/environment/air-land-water/water/water-science-data/water-data-tools>. Accessed June 2023.

BC Government. 2019. Fisheries Inventory Data Queries (FIDQ). Available from:
<http://a100.gov.bc.ca/pub/fidq/viewSingleWaterbody.do>. Accessed June 2023.

BC Government. 2023. iMapBC Web Application. Available from:
<https://maps.gov.bc.ca/ess/hm/imap4m/>. Accessed June 2023.

BC Government. 2019. Integrated Land and Resource Registry (ILRR). Available from:
<https://www2.gov.bc.ca/gov/content/data/geographic-data-services/land-use/integrated-land-resource-registry>. Accessed June 2023.

BC Government. Regional Terms & Conditions & Timing Windows. Available from: Regional Terms & Conditions & Timing Windows - Province of British Columbia (gov.bc.ca). Accessed July 2023.

BC Government. Soil Information Finder Tool. Available from:
<https://www2.gov.bc.ca/gov/content/environment/air-land-water/land/soil/soil-information-finder>. Accessed July 2023.

DWB Consulting Services. 2018. Environmental Management Plan.

Environment and Climate Change Canada. 2017. Recovery Strategy for the Lewis's Woodpecker (*Melanerpes lewis*) in Canada. Species at Risk Act Recovery Strategy Series. Environment and Climate Change Canada, Ottawa. vi + 40 pp.

Environment and Climate Change Canada. 2017. Recovery Strategy for the Western Rattlesnake (*Crotalus oreganus*), the Great Basin Gophersnake (*Pituophis catenifer desertiicola*) and the Desert Nightsnake (*Hypsiglena chlorophaea*) in Canada [Proposed]. Species at Risk Act Recovery Strategy Series. Environment and Climate Change Canada, Ottawa. Part 1, 28 pp., Part 2, A. 37 pp., B. 36 pp., C. 28 pp.

- Environment Canada. Canadian Climate Normals 1981-2010 Station Data: Spencers Bridge. Available from: Canadian Climate Normals 1981-2010 Station Data - Climate - Environment and Climate Change Canada (weather.gc.ca). Accessed June 2023.
- Fisheries and Oceans Canada. 2023. Aquatic Species at Risk Map. Available from: Aquatic species at risk map (dfo-mpo.gc.ca). Accessed July 2023.
- Government of Canada, Environment and Natural Resources. 2023. Available from: Environment and natural resources - Canada.ca. Accessed June 2023.
- Government of Canada, Nesting Periods. 2023. Available from: <https://www.canada.ca/en/environment-climate-change/services/avoiding-harm-migratory-birds/general-nesting-periods/nesting-periods.html#toc1>. Accessed June 2023.
- ILRR Map Viewer. 2023. Available from: ILRR Map Viewer (gov.bc.ca). Accessed June 2023.
- iNaturalist 2023. Available from: A Community for Naturalists · iNaturalist Canada. Accessed July 2023.
- Invasive Alien Plant Program. 2019. Available from: <https://maps.gov.bc.ca/ess/hm/iapp/>. Accessed July 2023.
- J Hobbs Ecological Consulting Ltd. 2019. Standard Operating Procedures: A framework to Guide Identification of Species of Management Concern. Informing Project Permitting Requirements in BC. Prepared for Urban Systems.
- Meidinger, D. and Pojar, J. (Eds.) (1991). Ecosystems of British Columbia: Bunchgrass Zone. British Columbia Ministry of Forests: Victoria, BC.
- Provincial Priority Invasive Species BC Inter-Ministry Invasive Species Working Group. 2021. Available from: https://www2.gov.bc.ca/assets/gov/environment/plants-animals-and-ecosystems/invasive-species/publications/provincial_priority_is_list.pdf#:~:text=not%20present%20%20Disease%20%20Infectious,%20%20sapidissima%20%2026%20more%20rows%20. Accessed July 2023.
- Southern Interior Reptile and Amphibian Recovery Team. 2008. Recovery strategy for the Western Rattlesnake (*Crotalus oreganus*) in British Columbia. Prepared for the B.C. Ministry of Environment, Victoria, BC. 21 pp.
- Stantec. 2021. Environmental Pre-Design Report.
- Village of Cache Creek. 2023. Bylaw No. 334, 1984
- Treasury Board of Canada Secretariat. Federal Contaminated Sites Inventory website. Accessed June 2023, from <http://www.tbs-sct.gc.ca/fcsi-rscf/home-accueil-eng.aspx>.
- Wildlife Tree Stewardship Atlas. 2023. Wildlife Tree Stewardship Atlas (cmnmaps.ca). Accessed July 2023.
- WSP E&I Canada Limited, 2022. Geotechnical Data Report. Highway 97 – Cache Creek Culvert Replacement.
- Young, G. (Gavin), 1947 - Soils of the Ashcroft map area

APPENDIX A

STRUCTURAL AND RIPRAP DESIGN DRAWINGS

NOT FOR CONSTRUCTION
 THIS DRAWING SHALL BE USED
 TO SUPPORT ENVIRONMENTAL
 PERMITTING ONLY

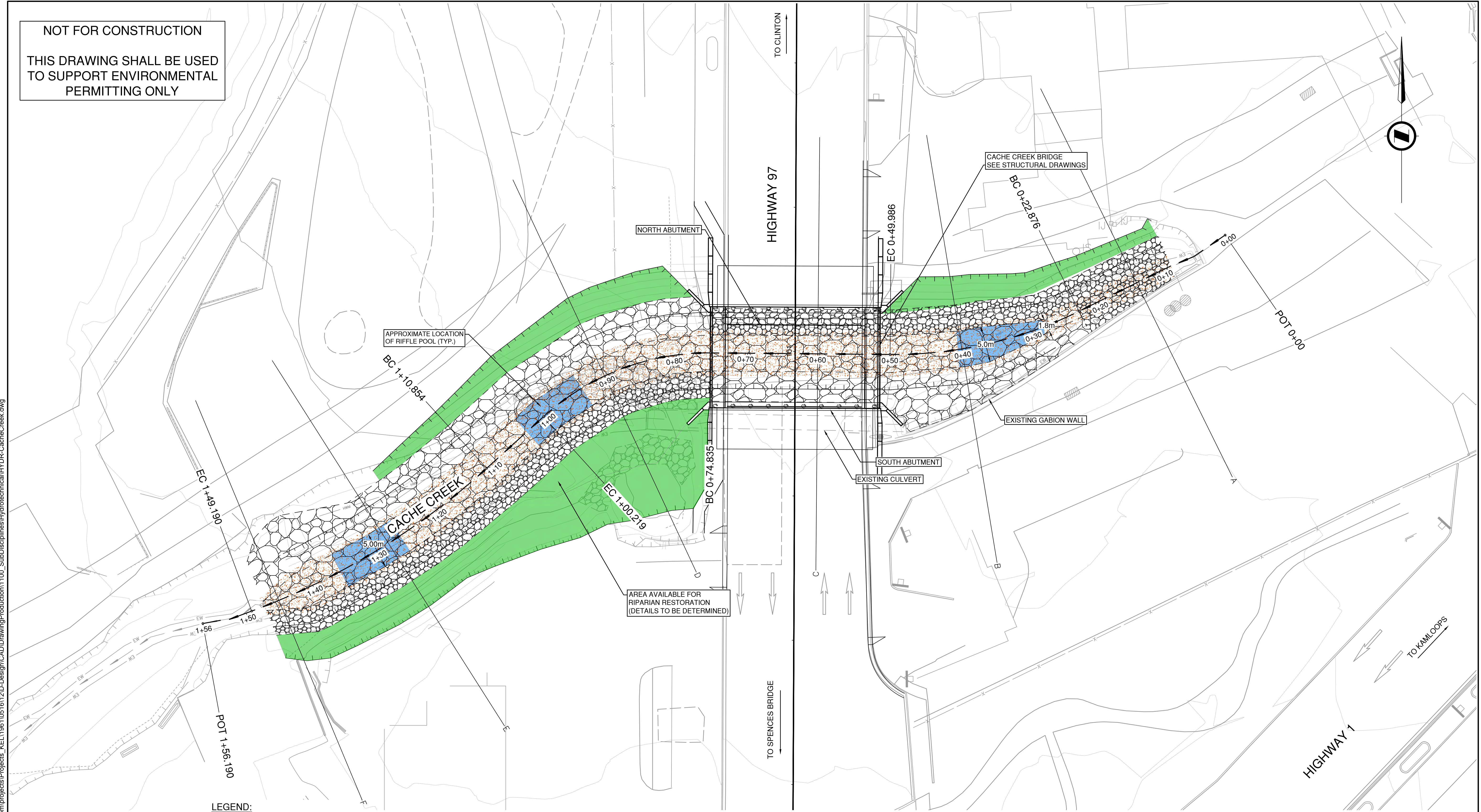
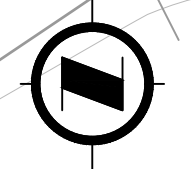

LEGEND:

REV	DATE	REVISIONS	NAME

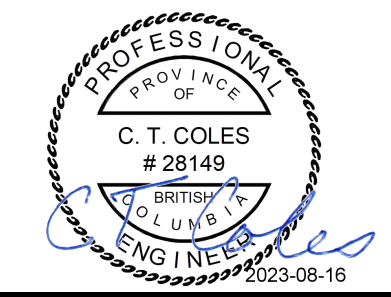

BRITISH COLUMBIA
 MINISTRY OF TRANSPORTATION AND INFRASTRUCTURE
 SOUTHERN INTERIOR REGION
 HIGHWAY ENGINEERING AND GEOMATICS

DESIGNED: C. COLES DATE: 2023-08-16
 QUALITY CONTROL: T. BLACKBURN DATE: 2023-08-16
 FILE NUMBER: 1961.0516.12 QUALITY ASSURANCE: C. BAGG DATE: 2023-08-16
 PLOT DATE: 2023-08-16 DRAWN: J. BRUINEMAN DATE: 2023-08-16

CHANNEL PLAN
CACHE CREEK BRIDGE

STA 0+08.717 TO STA 1+47.266

SCALE: 0 2 1:250 12m

PROJECT NUMBER	REG	DRAWING NUMBER	REV
25357	2	R2-1239-1111	1

PLOT DATE: 2023/08/16 (\\slr.urban-systems.com\projects\Projects_KEL\1961\0516\12\Design\CAD\DrawingProduction\1100_SubDisciplines\Hydrotechnical\HYDR-CacheCreek.dwg)

NOT FOR CONSTRUCTION
 THIS DRAWING SHALL BE USED
 TO SUPPORT ENVIRONMENTAL
 PERMITTING ONLY

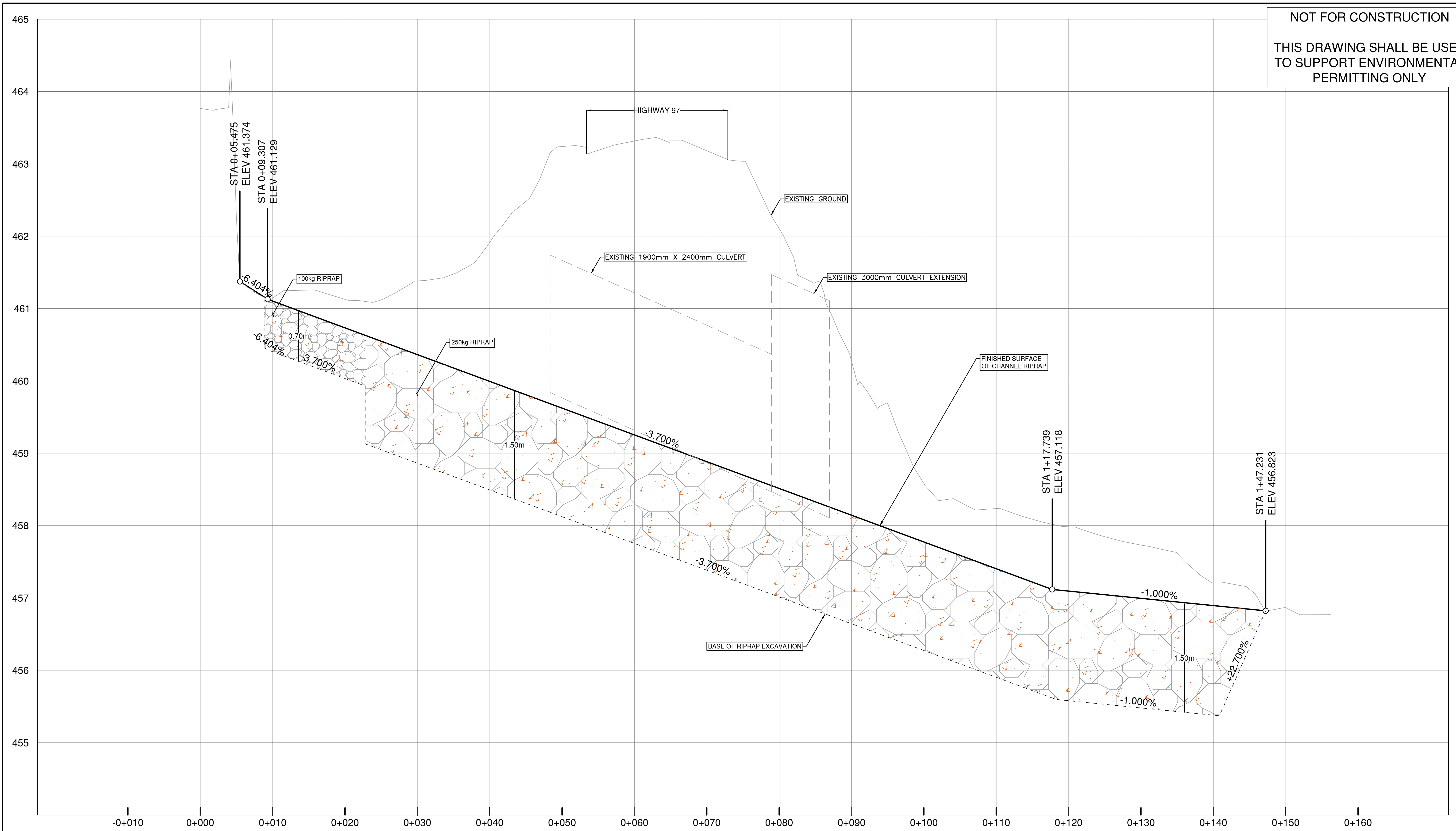

PLOT DATE: 2023/08/16 \\usl\urban-systems.com\projects\Projects_KEL\1961051612\Design\CAD\DrawingProduction\1100_SubDisciplines\Hydrotechnical\HYDR-CacheCreek.dwg

REV	DATE	REVISIONS	NAME

Engineers & Geoscientists BC Permit #1000200

BRITISH COLUMBIA
 MINISTRY OF TRANSPORTATION AND INFRASTRUCTURE
 SOUTHERN INTERIOR REGION
 HIGHWAY ENGINEERING AND GEOMATICS

DESIGNED: C. COLES DATE: 2023-08-16
 QUALITY CONTROL: T. BLACKBURN DATE: 2023-08-16
 QUALITY ASSURANCE: C. BAGG DATE: 2023-08-16
 PLOT DATE: 2023-08-16
 DRAWN: J. BRUINEMAN DATE: 2023-08-16

CHANNEL PROFILE
 CACHE CREEK BRIDGE

SCALE: 0 2 1:250 12m

PROJECT NUMBER: 25357
 REG: 2
 DRAWING NUMBER: R2-1239-1112
 REV: 1

NOT FOR CONSTRUCTION
 THIS DRAWING SHALL BE USED
 TO SUPPORT ENVIRONMENTAL
 PERMITTING ONLY

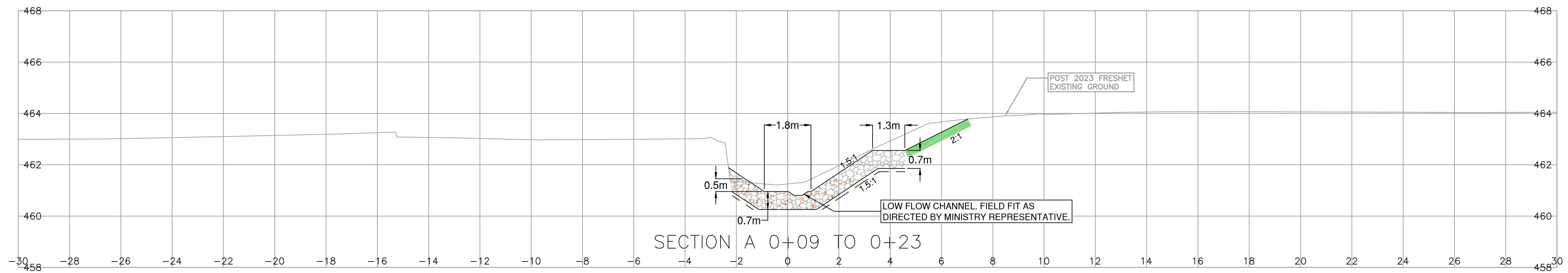
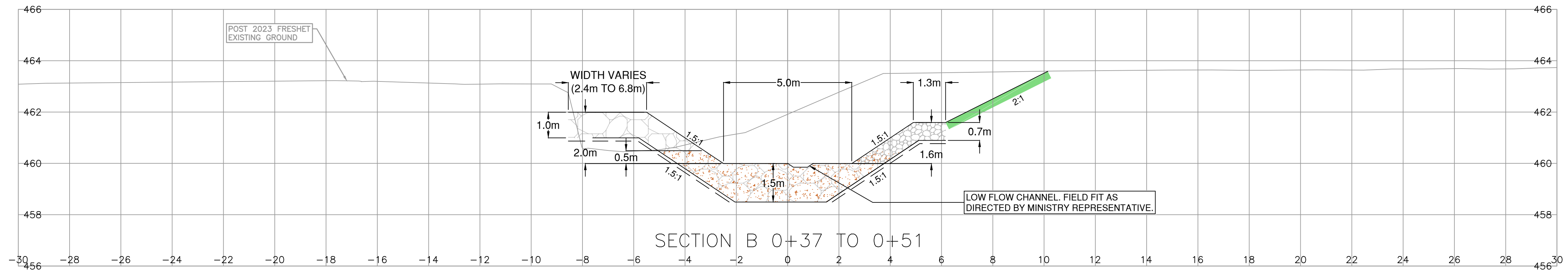
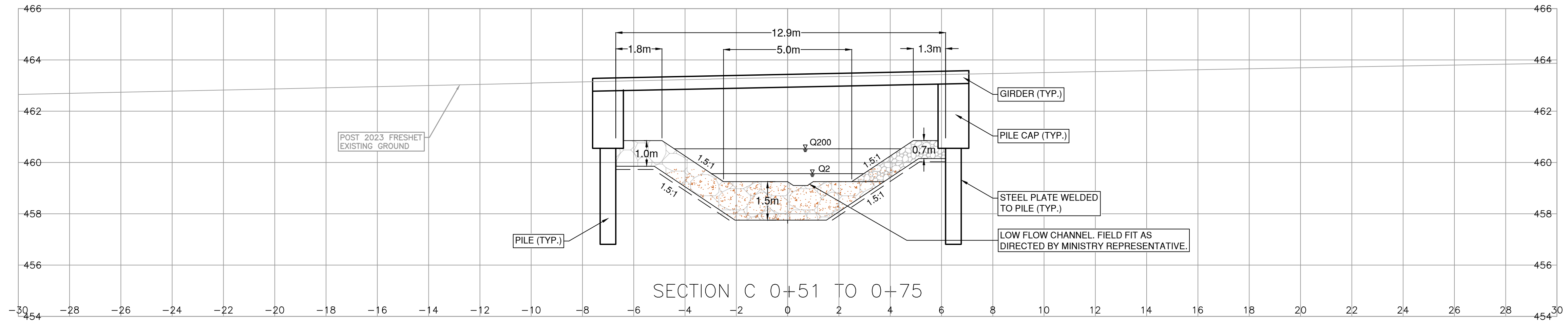

PLOT DATE: 2023/08/16 \\usl\urban-systems.com\projects\Projects_KEL\19610516\12\Design\CAD\Drawing\Production\1100_SubDisciplines\Hydro\Technical\HYDR-CacheCreek.dwg

LEGEND:

- 100kg RIPRAP
- 250kg RIPRAP
- NON-WOVEN GEOTEXTILE
- RIPRAP, VOIDS INFILLED WITH GRAVEL
- RIPARIAN AREA

NOTES:
 1. ALL UNITS IN METERS UNLESS OTHERWISE NOTED

REV	DATE	REVISIONS	NAME

Engineers & Geoscientists BC Permit #1000200

BRITISH COLUMBIA
MINISTRY OF TRANSPORTATION AND INFRASTRUCTURE
 SOUTHERN INTERIOR REGION
 HIGHWAY ENGINEERING AND GEOMATICS

DESIGNED: C. COLES DATE: 2023-08-16
 QUALITY CONTROL: T. BLACKBURN DATE: 2023-08-16
 FILE NUMBER: 1961.0516.12 QUALITY ASSURANCE: C. BAGG DATE: 2023-08-16
 PLOT DATE: 2023-08-16 DRAWN: J. BRUINEMAN DATE: 2023-08-16

CHANNEL SECTIONS
CACHE CREEK BRIDGE

SCALE: 0 1 1:100 5m

PROJECT NUMBER	REG	DRAWING NUMBER	REV
25357	2	R2-1239-1113	1

NOT FOR CONSTRUCTION
 THIS DRAWING SHALL BE USED
 TO SUPPORT ENVIRONMENTAL
 PERMITTING ONLY

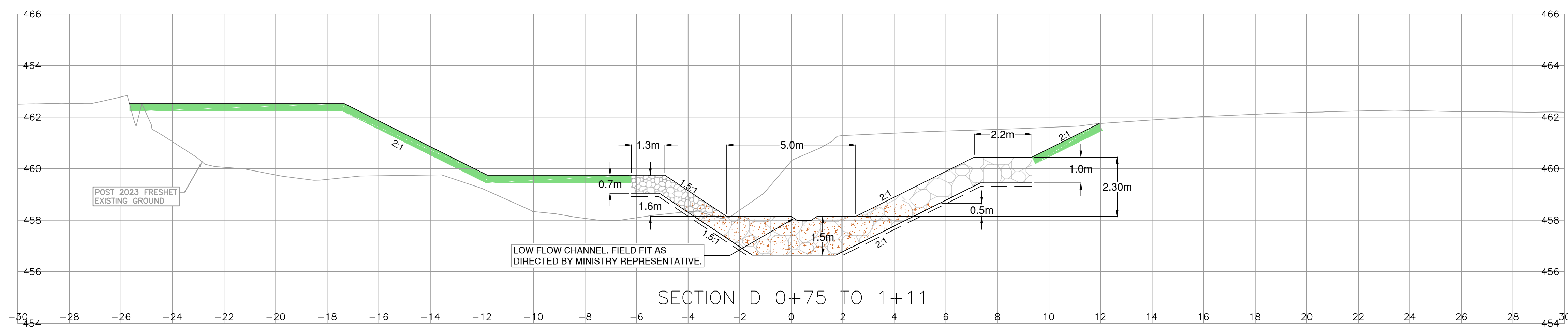
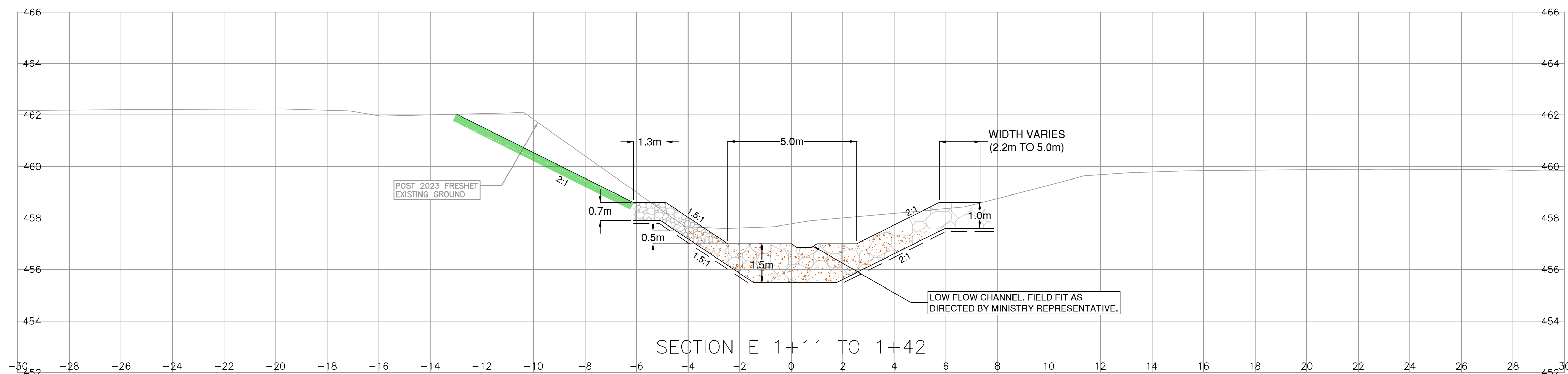
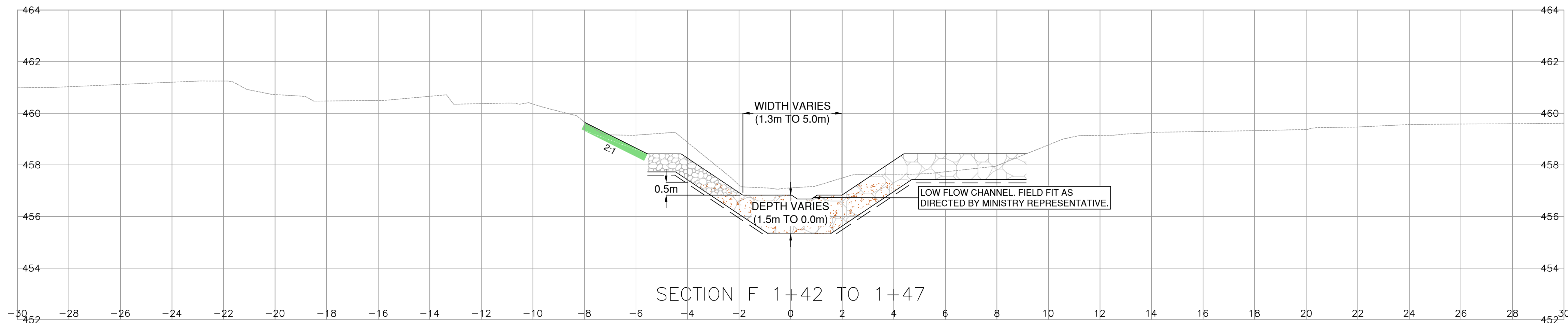

PLOT DATE: 2023/08/16 (\\slr.urban-systems.com\projects\Projects_KEL\19610516\12\Design\CAD\DrawingProduction\1100_SubDisciplines\Hydrotechnical\HYDR-CacheCreek.dwg)

LEGEND:

- 100kg RIPRAP
- 250kg RIPRAP
- NON-WOVEN GEOTEXTILE
- RIPRAP, VOIDS INFILLED WITH GRAVEL

NOTES:
 1. ALL UNITS IN METERS UNLESS OTHERWISE NOTED

REV	DATE	REVISIONS	NAME

Engineers & Geoscientists BC Permit #1000200

PROFESSIONAL ENGINEER OF BRITISH COLUMBIA
 C. T. COLES
 # 28149

BRITISH COLUMBIA
 MINISTRY OF TRANSPORTATION AND INFRASTRUCTURE
 SOUTHERN INTERIOR REGION
 HIGHWAY ENGINEERING AND GEOMATICS

DESIGNED: C. COLES DATE: 2023-08-16
 QUALITY CONTROL: T. BLACKBURN DATE: 2023-08-16
 FILE NUMBER: 1961.0516.12 QUALITY ASSURANCE: C. BAGG DATE: 2023-08-16
 PLOT DATE: 2023-08-16 DRAWN: J. BRUJNEMAN DATE: 2023-08-16

CHANNEL SECTIONS
 CACHE CREEK BRIDGE

SCALE: 0 1 1:100 5m

PROJECT NUMBER: 25357
 REG: 2
 DRAWING NUMBER: R2-1239-1114
 REV: 1

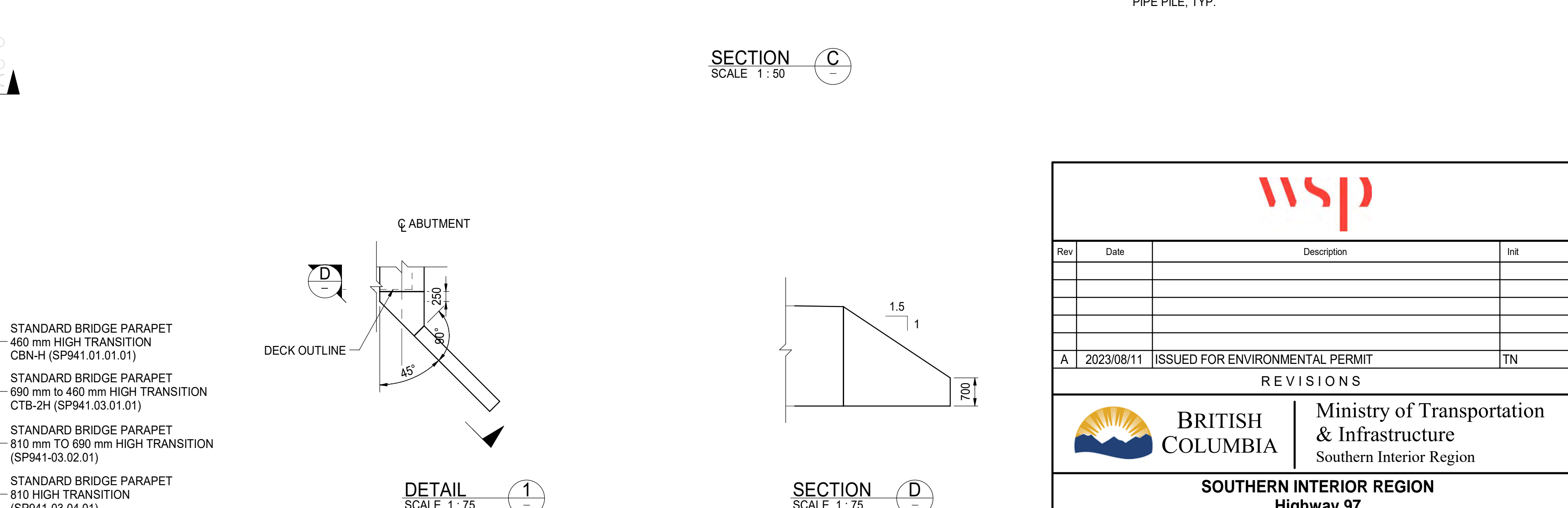
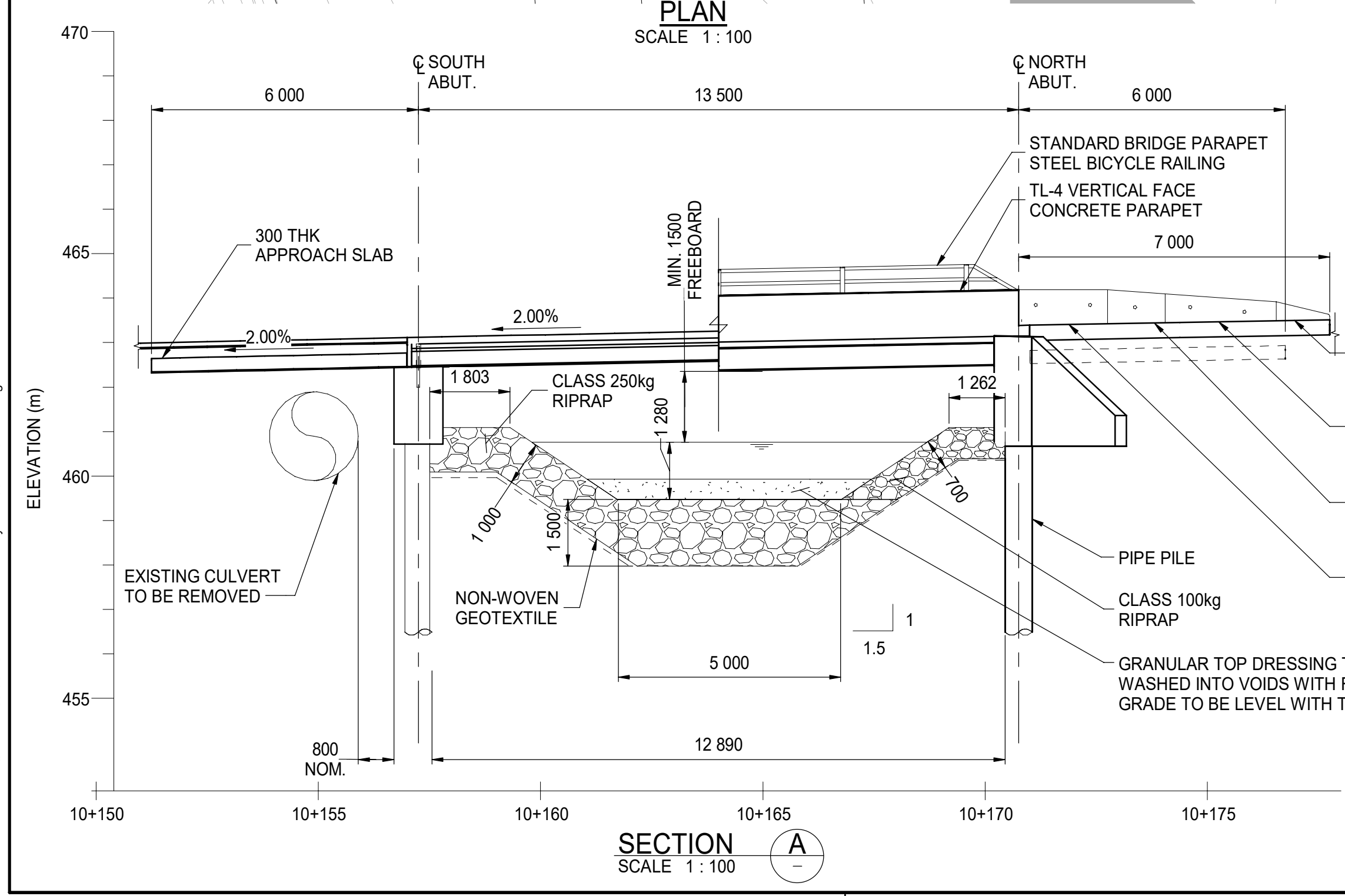
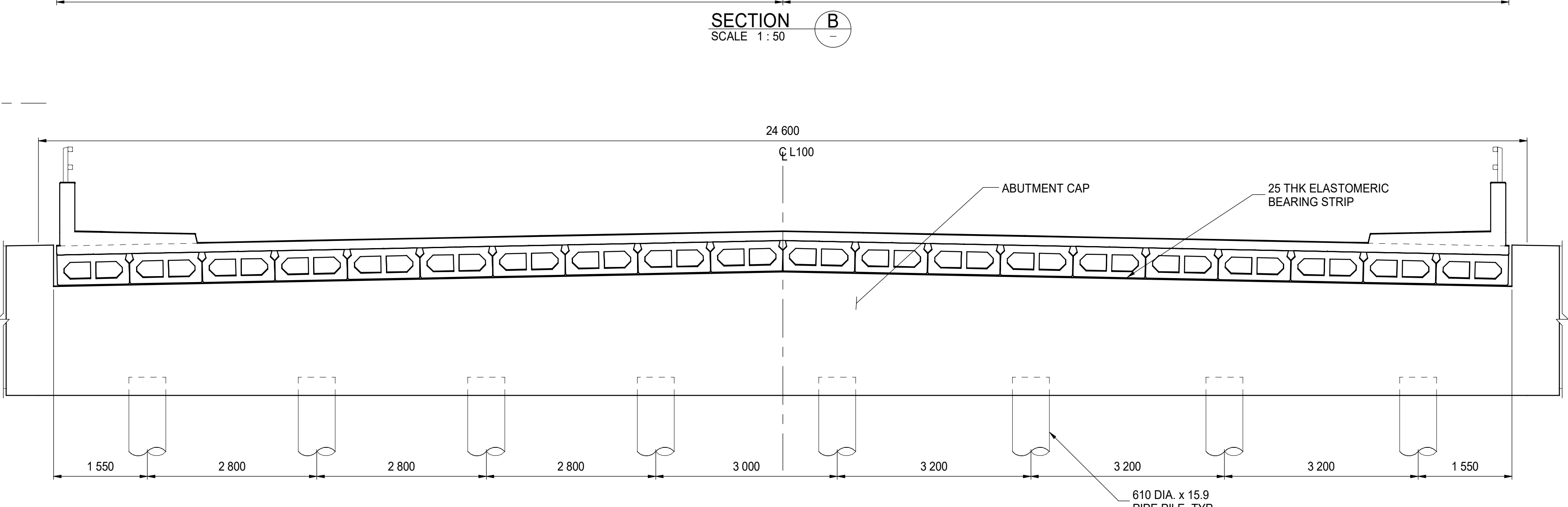
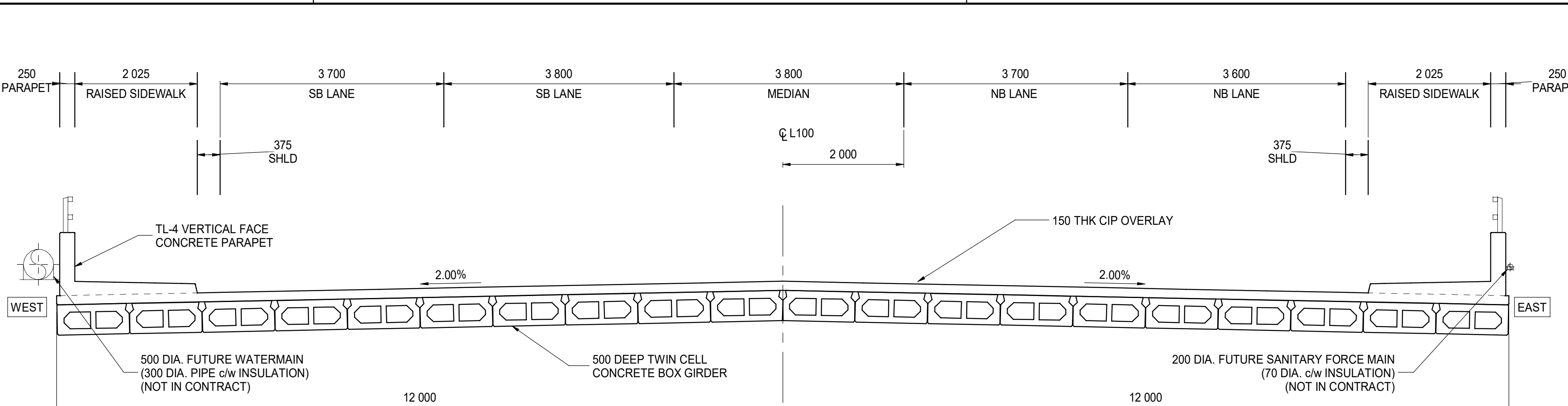
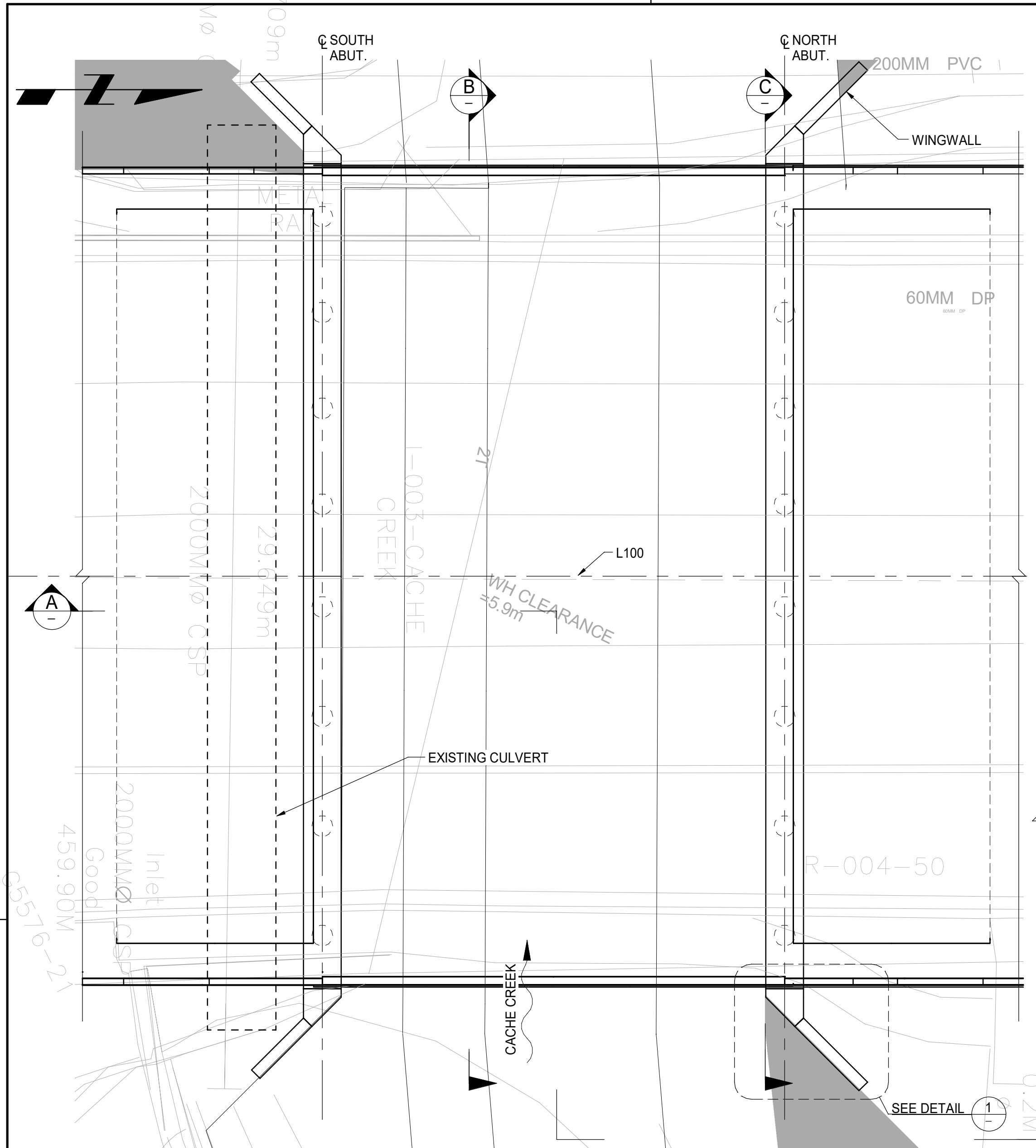

NOT FOR CONSTRUCTION
THIS DRAWING SHALL BE USED TO
SUPPORT ENVIRONMENTAL
PERMITTING ONLY



Rev	Date	Description	Init
A	2023/08/11	ISSUED FOR ENVIRONMENTAL PERMIT	TN

Ministry of Transportation
& Infrastructure
Southern Interior Region

SOUTHERN INTERIOR REGION
Highway 97
CRRP CACHE CREEK
GENERAL ARRANGEMENT EGBC P2P #1000200

PREPARED UNDER THE DIRECTION OF		DESIGNED <u>CC</u> DATE 2023/08/11
TOM NOTT		CHECKED <u>TN</u> DATE 2023/08/11
ENGINEER OF RECORD		DRAWN <u>KC</u> DATE 2023/08/11
DATE 2023/08/11	PROJECT No. 221-11730-00.3680	SCALE AS SHOWN
FILE No.	REG. 2	NEGATIVE No.
	DRAWING No. ENV -101	

DATE: 8/11/2023 2:33:31 PM (KC)
 PATH: AutoDesk Docs/221-11730-00 - Cariboo Road Recovery - R22-Cache Creek bridge model.int

H-308941-100200

CANCEL PRINTS BEARING PREVIOUS LETTER

APPENDIX B

FISH HABITAT ASSESSMENT

DATE: July 26, 2023
TO: Joanna Cowper, MoTI
CC: Tim Blackburn, Urban Systems Ltd.
Matt Gabelhei, Urban Systems Ltd.
Cody Bagg, Urban Systems Ltd.
Reid Drummond, Integris Consulting Ltd.
Jared Wilkison, Urban Systems Ltd.
Chad Lishman, P.Ag., Urban Systems Ltd.
Dan Gould, Stantec
FROM: Carmen Peterson, B.Sc., Urban Systems Ltd.
Darren Filipic, R.P. Bio, Urban Systems Ltd.
Rhonda Maskiewich, R.P.Bio., R.P.P., Urban Systems Ltd.
FILE: 1961.0516.12
SUBJECT: Hwy 97 Cache Creek Culvert Replacement – Fish Habitat Assessment

1.0 INTRODUCTION

Urban Systems conducted a fish habitat assessment of Cache Creek for the culvert replacement projects on Hwy 97 and Quartz Rd, as well as the culvert removal/stream daylighting project for the Cache Creek Inn culvert.

The Hwy 97 project (referred to as C1) is to replace the existing Hwy 97 crossing of Cache Creek, approximately 120 m north of the junction of the Trans-Canada Hwy and Hwy 97. The current crossing is a single 1,900 mm diameter CSP culvert with a concrete headwall and no endwall. It experienced heavy flooding, but no damage, in 2015, 2017, and 2018. In 2021 there was a flood that damaged C1 and a culvert extension was added to repair the culvert. However, the 2023 spring freshet impacted upstream properties and creek crossings in late April. Upstream debris plugged the culvert inlets, causing Cache Creek to overtop its banks. The Trans-Canada Hwy and Hwy 97 were flooded, causing severe damage to the culvert outlet, two of the four lanes of the Hwy 97, and a downstream bridge on the Bonaparte River. The current scope of work is to replace the existing culvert with a 14 m long clearspan bridge, including realignment of approximately 80 m of Cache Creek.

At the time of writing this report, the Urban Systems team and the Ministry of Transportation and Infrastructure team are in the process of incorporating two additional culverts upstream of C1, the Cache Creek Inn culvert (C2), and the Quartz Rd crossing (C3). There is hydrotechnical risk if C2 and C3 are not replaced in conjunction with C1. Combining the three crossings into a single project is under review.

In summary of C2, in order to improve overall fish passage and habitat quality in Cache Creek, the Cache Creek Inn culvert may be removed, and the stream may be daylighted for an approximately 50 m long section downstream of Quartz Rd. This culvert was constructed in the early 1970s and passes underneath the Cache Creek Motor Inn, as well as an asphalt parking lot.

The Quartz Rd Crossing project (C3) may replace a culvert crossing with a clearspan bridge, approximately 185 m upstream of the Hwy 97 Crossing project. The current culvert was damaged when the creek experienced heavy flooding during the 2023 spring freshet and Quartz Rd was completely destroyed. During the flooding event, emergency riprap was placed on the creek banks to protect against further erosion.

The objective of this assessment is to establish a comprehensive understanding of fish habitat available for the various life phases of the species that are known/likely to be present in the creek. Therefore, the objectives of the memorandum are as follows:

- Summarize the methodology used in the fish habitat assessment and comment on key findings.

- Evaluate and describe habitat available for various life phases of rainbow trout, all salmon species, and steelhead, as these species were indicated by a desktop review to be known/likely to be present in the creek.
- Utilize the information in an Environmental Impact Assessment and Habitat Enhancement Plan.
- Prepare a site-specific Environmental Management Plan.
- Support regulatory applications for the projects.

2.0 FISH HABITAT ASSESSMENT METHODOLOGY

The fish and fish habitat assessment followed the standards and procedures outlined in the BC Resources Inventory Standards Committee (RISC) Reconnaissance (1:20 000) Fish and Fish Habitat Inventory (RISC 2001).

Reach 1, with two sites as shown in **Figure 2.1**, was identified, one for the 40 m of creek upstream of the current Hwy 97 culvert and another for the 60 m of creek downstream. Eight cross sections were assessed at regular intervals throughout each site, with interval spacings of 5 m for Reach 1 – Site 1 and 8 m for Reach 1 – Site 2.

Reach 2 is a 165 m long reach and is located between the outlet of the Cache Creek Inn culvert to just upstream of Quartz Road. Reach 2 was divided into two sites as shown in **Figure 2.1**. Reach 2 – Site 1 starts at the outlet of the Cache Creek Inn culvert and runs for 60 m of creek upstream of the Cache Creek Inn culvert, whereas Reach 2 – Site 2 runs the remaining 105 m of creek channel in the project area. The delineation between Reach 2 – Site 1 and Reach 2 – Site 2 was determined by the presence of overhead vegetation in Site 1 and the lack of any vegetation in Site 2. Seven cross sections were assessed at regular intervals throughout Reach 2 – Site 1 and eight cross sections were assessed at regular intervals throughout Reach 2 – Site 2.

Three Urban Systems personnel, including a Senior Fisheries Biologist, assessed the fish habitat within Reach 1 on June 21st, 2023, and Reach 2 on July 14th, 2023. Site descriptions, along with a high-level summary of observed findings, are outlined in Section 2.1.1.

U:\Projects_NEU\1961\0516\12\Design\GIS\Projects\Pro_Projects\1961\0516\12_FieldMaps_2023\0621.aprx\Figure 2.1 Fish Habitat Assessment Reach All Project Areas 11x17 RevC
 Last updated by bairnold on July 26, 2023 at 4:10 PM



Coordinate System:
 NAD 1983 UTM Zone 10N
Scale: 1:1,000
 (When plotted at 11"x17")

Data Sources:
 Urban Systems Ltd. (Environmental Field Observations);
 WSP (2021 ICIS Civic Addresses); DataBC (Roads, Streams, ParcelMap BC);
 The Ministry of Transportation and Infrastructure (2021 Imagery)

The accuracy & completeness of information shown on this drawing is not guaranteed. It will be the responsibility of the user of the information shown on this drawing to locate & establish the precise location of all existing information whether shown or not.

Project #: 1961.0516.12
Author: BA
Checked: CP
Status: Draft
Revision: A
Date: 2023 / 7 / 26

- Cottonwood Tree Cluster
- Dead Cottonwood Tree
- Environmental Project Sites**
- Reach 1 - Site 1 (C1)
- Reach 1 - Site 2 (C1)
- Reach 2 - Site 1 (C2 & C3)
- Reach 2 - Site 2 (C2 & C3)
- Deep Pool - Overwintering Habitat
- ▶ Watercourse
- Location of Existing Crossing
- Approximate Project Limits
- Property Boundary



Ministry of Transportation and Infrastructure
Hwy 97 Cache Creek Culvert Replacement
FIGURE 2.1
Fish Habitat Assessment Reach

2.1 KEY OBSERVATIONS & FINDINGS

2.1.1 Reach Based Summary

A total of two habitat surveys were conducted on Cache Creek on June 21st, 2023, amounting to approximately 100 m of stream that was actively assessed. A further two habitat surveys were conducted on Cache Creek on July 14th, amounting to approximately 165 m of stream that was actively assessed. In total, approximately 265 m of stream has been surveyed.

All data collected during the assessments, including site survey length, notable field observations, and site card data, can be found in **Appendix A**. Photos of each site are provided in **Appendix B**.

Reach 1 – Site 1

Reach 1 – Site 1 is situated upstream of the current Hwy 97 culvert and downstream of a culvert that passes beneath the Cache Creek Inn and parking lot. Reach 1-Site 1 is low to moderate value fish habitat dominated by cobble substrate with pockets of gravel and boulder, with low spawning potential. Habitat complexity is poor within this site, which is largely riffle morphology with minimal availability of pool habitat, low to no available overwintering habitat, and no large woody debris. Cover for fish habitat is predominantly in the form of boulders and overhanging vegetation. Small woody debris, likely deposited from the recent flood event, is the subdominant form of cover. Riparian vegetation is limited to 5 black cottonwood trees in the middle of the channel (situated between the primary channel and high flow channel that likely only experiences flow during freshet). These trees offer 21-40% crown closure for this site. The left bank features no riparian area and is a gabion retaining wall below an asphalt parking lot. The right bank features black cottonwood saplings and ornamental cedar hedges. The channel is highly exposed due to lack of overhead cover/large woody debris, undercut banks and pool habitat. The residual pool depth for each cross section in Site 1, from upstream to downstream, are as follows: 0.14 m, 0.04 m, 0.08 m, 0.09 m, 0.09 m, 0.02 m, 0.09m, and 0.03 m. It is foreseeable that fish either drop into the Bonaparte River or move upstream to try find more suitable habitat during the winter months. The channel pattern is straight throughout the site, with no islands or meanders. The creek could be used as a migration corridor for salmon to access upstream spawning habitat; however, this has not been confirmed. The lack of cover/refuge areas provides poor rearing habitat for juveniles.

Reach 1 – Site 2

Reach 1-Site 2, downstream of the current Hwy 97 culvert, also consists of extensive riffle with minimal instream cover. However, the presence of a deep pool at the culvert outlet allows for overwintering habitat and a dominant gravel substrate in the pool provides opportunity for salmonid spawning. Juvenile salmonids, and possibly sub-adult rainbow trout, were observed in the deep pool at the time of the assessment. The residual pool depth for the deep pool is 0.43 m; followed by residual pool depths of 0.00 m, 0.01 m, 0.03 m, 0.00 m, 0.05 m, 0.014 m, and 0.09 m for the downstream cross sections. Dominant substrate type is gravel with interspersed cobble. Small sections of creek have spawning potential; specifically, the Hwy 97 culvert pool tail-out. However, habitat complexity is poor within the site, which is largely riffle morphology apart from the one deep pool. Overwintering habitat is only present in the deep pool available at the outlet of the existing culvert. Cover for fish is predominantly in the form of boulders, with small woody debris being subdominant, which was likely deposited from the recent flood event. There are trace amounts of large woody debris and overhanging vegetation present. The left bank is mostly vertical with riparian vegetation present on the banks in the form of shrubs and deciduous trees resulting in 21-40% crown closure. The right bank is sloped

with riparian vegetation consisting of grasses and deciduous trees (black cottonwood). The channel pattern is straight throughout the site, with no islands or side channels. Reach 1-Site 2 could be used as a migration corridor for salmon to access upstream spawning habitat; however, this has not been confirmed. The lack of cover/refuge areas provides poor rearing habitat for juveniles with the exception of the large Hwy 97 culvert outlet pool.

Reach 2 – Site 1

Reach 2 – Site 1 is an approximately 60 m stretch of creek situated upstream of the current Cache Creek Inn culvert, which passes beneath an existing hotel property, and downstream of Quartz Rd. Reach 2 – Site 1 is low to moderate value fish habitat dominated by cobble substrate with pockets of gravel, with low spawning potential. Habitat complexity is moderate within this site, which is largely riffle morphology. Three shallow pools were located downstream of the outlet of the damaged Quartz Rd culvert that were likely created from the 2023 flood event and are not visible on the most up-to-date aerial imagery. These pools may provide overwintering habitat for fish in the creek; however, this will depend on winter temperatures and water depth. The residual pool depth for each cross section in Site 1, from upstream to downstream, are as follows: 0.42 m, 0.30 m, 0.22 m, 0.04 m, 0.11 m, 0.11 m, and 0.05 m. It is assumed that historically fish have either moved down into the Bonaparte River or moved further upstream to try find more suitable habitat during the winter months. There is no large woody debris or instream vegetation throughout the site; cover for fish habitat is predominantly in the form of small woody debris, boulders, overhanging vegetation, and the three pools. Riparian vegetation is primarily limited to cottonwood trees on the right bank of the channel, which offer 21-40% crown closure for this site. The left bank features no riparian area and is a concrete wall below an asphalt parking lot. The channel pattern is straight throughout the site, with no islands or meanders. The section of stream could be used as a migration corridor for salmon to access upstream spawning habitat; however, this has not been confirmed. The small quantity of cover/refuge areas provides poor rearing habitat for juveniles.

Reach 2 – Site 2

Reach 2 – Site 2, approximately 40 m downstream and 65 m upstream of Quartz Rd, consists of extensive riffle with very minimal instream cover. Two shallow pools were present in this site that were likely created from the 2023 flood event and are not visible on the most up-to-date aerial imagery. These pools may provide overwintering habitat for fish in the creek; however, this will depend on winter temperatures and water depth. The residual pool depth for each cross section in Site 2, from upstream to downstream are as follows: 0.07 m, 0.05 m, 0.02 m, 0.01 m, 0.05 m, 0.01 m, 0.40 m, and 0.30 m. The dominant substrate type is cobble with interspersed gravel, and no significant spawning potential was observed. Habitat complexity is poor within the site, which is largely riffle morphology, and the lack of cover provides poor rearing habitat juveniles. The minimal instream cover is present in trace amounts of boulders and deep pools. The channel right bank is vertical in shape and the left bank is sloping; neither bank has any riparian vegetation present, which results in 0% crown closure. The channel pattern is straight throughout the site, with no islands or side channels. Reach 1 – Site 2 could be used as a migration corridor for salmon to access upstream spawning habitat; however, this has not been confirmed.

2.2 DISCUSSION

This field program served to provide an assessment of existing fish habitat within the project area to identify mitigative efforts to protect or improve fish habitat within Cache Creek.

Instream habitat complexity within Reach 1 of Cache Creek was low, with each site consisting of a pool formed at the outlet of a culvert outlet followed by extensive riffle. Habitat complexity, quality, and value increased downstream of the Hwy 97 culvert as a result of trace amounts of large woody debris and overhanging vegetation. Potential spawning habitat is present within Reach 1 – Site 2, as gravel is the dominant substrate. In addition to the fish habitat observations, it was noted that the existing Hwy 97 culvert features a 75 cm drop where the new culvert extension was fastened to the old culvert as part of the 2021 repairs. This drop is a potential barrier to fish at current flow levels and may not be passable by juvenile salmonids at any flow level. The replacement of the culvert with a clearspan bridge will eliminate this issue.

Within both sites in Reach 2, instream habitat complexity within Cache Creek was low, with each site consisting of a small number of pools within extensive riffle. Habitat complexity, quality, and value was higher for Reach 2 – Site 1 than for Reach 2 – Site 2, which is the result of the presence of crown closure in Reach 2 – Site 1. No significant spawning potential was observed in Reach 2. In addition to the fish habitat observations for Reach 2, it was noted that the existing Cache Creek Inn culvert provides no fish habitat. Daylighting this section of the creek will allow for a significant opportunity to improve overall fish habitat quality in Cache Creek.

Generally, pool habitat, let alone deep pool habitat, is minimal within the sampled sections of Cache Creek. The lack of pools results in overall poor overwintering habitat for Cache Creek. In addition, the consistent lack of cover/refuge provides poor juvenile rearing habitat, especially for Reach 2 – Site 2. The aim of the Habitat Enhancement Plan will be to improve fish habitat as part of these projects.

Note: Fish habitat was sampled within a 265 m section of Cache Creek. Conclusions made in this report do not provide a comprehensive assessment of the total available habitat that exists within Cache Creek. Any tributaries which may provide significant habitat for resident and anadromous salmonids were not surveyed.

3.0 LITERATURE CITED

Resources Information Standards Committee. 2001. Reconnaissance (1:20,00) Fish and Fish Habitat Inventory: Standards and Procedures, Version 2.0. BC Fisheries Information Services Branch, Victoria BC.

4.0 CLOSURE

This memo will support all regulatory applications for the Hwy 97 Crossing, Cache Creek Inn Culvert, and Quartz Rd Crossing projects. Furthermore, Urban Systems is currently working on an Environmental Management Plan and an Environmental Impact Assessment to support completion of the project prior to the 2024 freshet. We are available to discuss the content of this memo at your convenience.

Sincerely,

URBAN SYSTEMS LTD.



Prepared by:
Carmen Peterson, B.Sc
Environmental Consultant

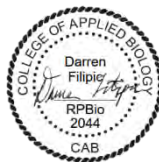

Prepared by:
Darren Filipic, R.P.Bio
Senior Fisheries Biologist



Reviewed by:
Rhonda Maskewich, MCIP, RPP, R.P.Bio
Environmental Planner

DATE: July 26, 2023

FILE: 1961.0516.12

PAGE: 7 of 26

SUBJECT: Hwy 97 Cache Creek Culvert Replacement – Fish Habitat Assessment

APPENDIX A

SITE CARDS

URBAN SYSTEMS MEMORANDUM

DATE: July 26, 2023

FILE: 1961.0516.12

PAGE: 8 of 26

SUBJECT: Hwy 97 Cache Creek Culvert Replacement – Fish Habitat Assessment

Reach 1 - Site 1

7610000993

SITE CARD

STREAM NAME (gaz.) Cache Creek (local)

WATERSHED CODE _____ ILP # _____ NID MAP # _____ NID # _____

ILP MAP # _____ SITE # 1 FIELD UTM _____ CREW DF/CL/CP ACCESS _____ FISH FORM Y N

DATE 20230627 TIME 1156 AGENCY _____ REACH # _____

CHANNEL PRKRARKR GRADIENT % 3.0 EMS _____ REO # _____

CHANNEL WIDTH (m) 4.5 2.4 5.0 2.5 3.0 2.6 3.4 5.1 TEMP 17.2 °C CON D. 730 µS/cm WATER

WETTED WIDTH (m) 2.3 2.5 2.3 2.1 3.1 2.8 3.3 1.6 PH 8.6 TURB. 25 MBC

RES. POOL DEPTH (m) 0.14 0.04 0.08 0.07 0.07 0.07 0.07 0.07

W₆ Dp (m) 0.98 0.60 0.75 STAGE SM H No Vls. Ch. Dry/Int. FLD SNS _____

COVER Total _____ CROWN CLOSURE _____ DISTURBANCE INDICATORS _____ MORPHOLOGY _____

COVER Type SWD LWD B U DP OV IV AMT N N N T SD N CROWN CLOSURE 0 1 2 3 4 5 DISTURBANCE INDICATORS C1 C2 C3 C4 C5 S1 S2 S3 S4 S5

COVER LWD FNC N F A DIST C E INSTREAM VEG N A M V ISLANDS N O I F S AN

COVER LB SHP U S O RB SHP U V S O TEXTURE F G C B R A TEXTURE F G C B R A

COVER RIP. VEG. N G S C D M W RIP. VEG. N G S C D M COUPLING DC PC CO

COVER STAGE INIT SHR PS YF MF NA STAGE INIT SHR PS YF MF NA CONFINEMENT EN CO FC OC UN N/A

FEATURES C NID MAP # NID # TYPE HT / LG (m) PHOTO COMMENTS UTM

SC

HABITAT QUALITY Pool overhanging habitat
moderate shade
no rocky habitat
decent spawning habitat

PHOTO DOCUMENTATION

WILDLIFE

WILDLIFE OBSERVATIONS Crow

COMMENTS

Roll # # FOC LG DIR COMMENTS

GROUP WILDLIFE OBSERVATIONS GROUP WILDLIFE OBSERVATIONS

COMMENTS

URBAN SYSTEMS MEMORANDUM

DATE: July 26, 2023

FILE: 1961.0516.12

PAGE: 9 of 26

SUBJECT: Hwy 97 Cache Creek Culvert Replacement – Fish Habitat Assessment

Reach 1 - Site 2

7610000593

Rev. Apr. 1998
7610000593

SITE CARD

STREAM NAME (gaz.) Cache Creek (local)

WATERSHED CODE

ILP # _____ SITE # 2 FIELD UTM _____ NID MAP # _____ NID # _____

REACH # 1 DATE 20230621 TIME 0100 AGENCY _____ CREW DFW/ICP ACCESS _____ FISH FORM Y N

CHANNEL R R R R R R R R GRADIENT % _____ EMS _____ REQ # _____

CHANNEL WIDTH (m) 11.0 7.6 9.6 12.7 10.8 9.5 4.9 6.6 disc 3.5 TEMP _____ °C CON D. _____ µS/cm

WETTED WIDTH (m) 6.1 4.0 3.2 3.8 3.5 3.2 2.3 1.6 pH _____ TURB. T M L C _____

RES. POOL DEPTH (m) 0.4 0.0 0.0 0.0 0.0 0.4 0.0 FLD SNS _____

W_b Dp (m) 1.35 0.50 0.40 STAGE L H No Vis. Ch. Dry/Int. DW Tribs.

BED MATERIAL Dominant A Subdom. C

D95 (cm) 24 D (mm) 6-7 Morph RP

COVER	COVER				CROWN CLOSURE					DISTURBANCE INDICATORS											
	Type	SWD	LWD	B	U	DP	OV	IV	0	1	2	3	4	5	01	B1	B2	B3	D1	D2	D3
AMT	<u>SD</u>	<u>T</u>	<u>D</u>	<u>N</u>	<u>T</u>	<u>T</u>	<u>N</u>														
LOC	<u>P</u>	<u>P</u>	<u>P</u>	<u>P</u>	<u>P</u>	<u>P</u>	<u>P</u>														

LWD FNC A F A DIST C E INSTREAM VEG N A M V

LB SHP U V S O RB SHP U V S O

TEXTURE F G C B R A TEXTURE F G C B R A

RIP. VEG. N G S C D M W RIP. VEG. N G S C D M

STAGE INIT SHR PS YF MF NA STAGE INIT SHR PS YF MF NA

ISLANDS N O I F S AN

BARS N SIDE DIAG MID SPAN BR

COUPLING DC PC CO

CONFINEMENT EN CO FC OC UN N/A

FEATURES	C	NID MAP #	NID #	TYPE	HT / LG (m)	meth	PHOTO	COMMENTS	UTM
							R_F		
							R_F		
							R_F		
							R_F		

150 125 110 100 163 150 125 110 SC

HABITAT QUALITY

FSZ

ROLL #	#	FOC LG	DIR	COMMENTS

PHOTO DOCUMENTATION

GROUP	WILDLIFE OBSERVATIONS	GROUP	WILDLIFE OBSERVATIONS
	<u>Marmot - yellow bellied</u>		

WILDLIFE

COMMENTS

Rev. Apr. 1998
7610000593

7610000593

SITE CARD

STREAM NAME (gaz.) _____ (local)

WATERSHED CODE _____

ILP MAP # _____

URBAN SYSTEMS MEMORANDUM

DATE: July 26, 2023

FILE: 1961.0516.12

PAGE: 10 of 26

SUBJECT: Hwy 97 Cache Creek Culvert Replacement – Fish Habitat Assessment

Reach 2 – Site 1

Rev. Apr. 1998
7610000593

7610000593
SITE CARD

STREAM NAME (gaz.) <u>Cache Creek</u>		(local)	
WATERSHED CODE			
ILP MAP #	ILP #	NID MAP #	NID #
REACH # <u>2</u>	SITE # <u>2</u>	FIELD UTM	MTD SITE LG MTD ACCESS
DATE <u>7/26/23</u>	TIME <u>09:15:0</u>	AGENCY	CREW <u>CLERA/DF</u>
CHANNEL <u>ARRRPP</u>		GRADIENT %	EMS
CHANNEL WIDTH (m) <u>2.95 3.96 5.47 5.51 4.99 5.14 4.89</u>	TEMP °C	REQ #	CON D. µS/cm
WETTED WIDTH (m) <u>1.54 2.09 3.04 3.76 1.98 3.78 2.98</u>	pH	TURB.	T M L C
RES. POOL DEPTH (m) <u>0.05 0.11 0.11 0.04 0.22 0.30 0.12</u>	FLD SNS		
W ₅ Dp (m) <u>0.25 0.35 1.12</u>	STAGE <u>LM</u>	No Vis. Ch. <input type="checkbox"/> Dry/Int. <input type="checkbox"/>	BED MATERIAL Dominant <u>coll</u> Subdom. <u>grnd</u>
COVER		CROWN CLOSURE	
Type SWD LWD B U DP OV IV	0 1 2 3 4 5		DISTURBANCE INDICATORS
AMT <u>D A T N A T N</u>			01 B1 B2 B3 D1 D2 D3
LOC			C1 C2 C3 C4 C5 S1 S2 S3 S4 S5
LWD FNC N F A DIST C E	INSTREAM VEG N A M V	PATTERN TM ME IM IR SI ST	
LB SHP <u>U V S O</u>	RB SHP <u>U V S O</u>	ISLANDS N O I F S AN	
TEXTURE <u>C B R A</u>	TEXTURE <u>A B C B R A</u>	BARS N SIDE DIAG MID SPAN BR	
RIP. VEG. <u>N G S C D M W</u>	RIP. VEG. <u>N G S C D M</u>	COUPLING DC PC CO	
STAGE INIT SHR PS YF MF NA	STAGE INIT SHR PS YF MF NA	CONFINEMENT EN CO FC OC UN N/A	
C NID MAP #	NID #	TYPE	HT / LG (m) mtd
			PHOTO
			COMMENTS
			UTM

HABITAT QUALITY

- Spawning potential
- some overbanking & nearby
- clear canopy closure
- lots of gravel

FSZ

ROLL #	#	FOC LG	DIR	COMMENTS

PHOTO DOCUMENTATION

GROUP	WILDLIFE OBSERVATIONS	GROUP	WILDLIFE OBSERVATIONS
	Meadowlark house sparrow Flycatcher Am crow		

WILDLIFE

C - few stickle nest

COMMENTS

Rev. Apr. 1998
7610000593

7610000593
SITE CARD

URBANSYSTEMS MEMORANDUM

DATE: July 26, 2023

FILE: 1961.0516.12

PAGE: 11 of 26

SUBJECT: Hwy 97 Cache Creek Culvert Replacement – Fish Habitat Assessment

Reach 2 – Site 2

7610000593

SITE CARD

STREAM NAME (gaz.) _____ (local) _____
 WATERSHED CODE _____
 ILP MAP # _____ ILP # _____ NID MAP # _____ NID # _____
 REACH # 2 SITE # 2 FIELD UTM _____ SITE LG _____ ACCESS _____
 DATE: YY MM DD TIME _____ AGENCY _____ CREW _____ FISH FORM Y N
 CHANNEL *PRR RRR Z* GRADIENT % _____ EMS _____
 CHANNEL WIDTH (m) *0.44 0.27 0.25 0.23 0.55 0.25 0.67 0.21 0.19* TEMP _____ °C RED # _____
 WETTED WIDTH (m) *0.38 0.28 0.45 0.26 0.24 0.21 0.23 0.26 0.25 0.24* pH _____ CON D. _____ µS/cm _____
 RES. POOL DEPTH (m) *0.30 0.40 0.06 0.03 0.01 0.02 0.08 0.07 0.07 0.21* FLD SNS _____
 W_h Dp (m) *0.10 0.20 0.20 0.20* STAGE L M H _____ No Vis. Ch. Dry/Int. DW Tribes.

BED MATERIAL Dominant *coarse* Subdom. *gravel*
 D95 (cm) *0.40* D (cm) *0.30* Morph. _____

COVER

Type	SWD	LWD	B	U	DP	OV	IV	
AMT	N	N	T	N	T	N	T	
LOC								
LOC	LWD FNC		N F A		DIST C E		INSTREAM VEG (N) A M V	
	LB	SHP	U	V	(S)	O	RB	SHP
LOC	TEXTURE (F) G (D) (B) R A		TEXTURE (P) G (B) R A		ISLANDS		PATTERN	
LOC	RIP. VEG. (N) G S C D M W		RIP. VEG. (N) G S C D M		COUPLING		CONFINEMENT	
LOC	STAGE INIT SHR PS YF MF NA		STAGE INIT SHR PS YF MF NA		PHOTO		UTM	

FEATURES

C	NID MAP #	NID #	TYPE	HT / LG (m)	PHOTO	COMMENTS	UTM

HABITAT QUALITY

FSZ

ROLL #	#	FOC LG	DIR	COMMENTS

PHOTO DOCUMENTATION

GROUP	WILDLIFE OBSERVATIONS	GROUP	WILDLIFE OBSERVATIONS

WILDLIFE

C			

COMMENTS

7610000593

SITE CARD

DATE: July 26, 2023

FILE: 1961.0516.12

PAGE: 12 of 26

SUBJECT: Hwy 97 Cache Creek Culvert Replacement – Fish Habitat Assessment

APPENDIX B

SITE PHOTOS

URBAN SYSTEMS MEMORANDUM

DATE: July 26, 2023
FILE: 1961.0516.12
SUBJECT: Hwy 97 Cache Creek Culvert Replacement – Fish Habitat Assessment

PAGE: 13 of 26



Highway 97 culvert and Reach 1 Site 2 deep pool-facing northeast.

URBAN SYSTEMS MEMORANDUM

DATE: July 26, 2023
FILE: 1961.0516.12
SUBJECT: Hwy 97 Cache Creek Culvert Replacement – Fish Habitat Assessment

PAGE: 14 of 26



Highway 97 culvert facing upstream-northeast.

URBAN SYSTEMS MEMORANDUM

DATE: July 26, 2023
FILE: 1961.0516.12
SUBJECT: Hwy 97 Cache Creek Culvert Replacement – Fish Habitat Assessment

PAGE: 15 of 26



Reach 1-Site 1 cottonwood bunch 1 – to be removed.



Reach 1 Site 1 cottonwood bunch 2 – to be removed.

URBAN SYSTEMS MEMORANDUM

DATE: July 26, 2023

FILE: 1961.0516.12

PAGE: 16 of 26

SUBJECT: Hwy 97 Cache Creek Culvert Replacement – Fish Habitat Assessment



Reach 1 Site 1 cottonwood bunch 3 - to be removed.



Reach 1 Site 1 cottonwood bunch 4 – to be removed.

URBAN SYSTEMS MEMORANDUM

DATE: July 26, 2023

FILE: 1961.0516.12

PAGE: 17 of 26

SUBJECT: Hwy 97 Cache Creek Culvert Replacement – Fish Habitat Assessment



Reach 1 Site 1 cottonwood bunch 5 – to be removed.



Reach 1 Site 2 deep pool – overwintering habitat – facing northeast.

URBAN SYSTEMS MEMORANDUM

DATE: July 26, 2023

FILE: 1961.0516.12

PAGE: 18 of 26

SUBJECT: Hwy 97 Cache Creek Culvert Replacement – Fish Habitat Assessment



Reach 1 Site 2 deep pool – overwintering habitat – facing southwest.

URBAN SYSTEMS MEMORANDUM

DATE: July 26, 2023
FILE: 1961.0516.12
SUBJECT: Hwy 97 Cache Creek Culvert Replacement – Fish Habitat Assessment

PAGE: 19 of 26



Reach 1 Site 2 fish habitat cover.

URBAN SYSTEMS MEMORANDUM

DATE: July 26, 2023
FILE: 1961.0516.12
SUBJECT: Hwy 97 Cache Creek Culvert Replacement – Fish Habitat Assessment

PAGE: 20 of 26

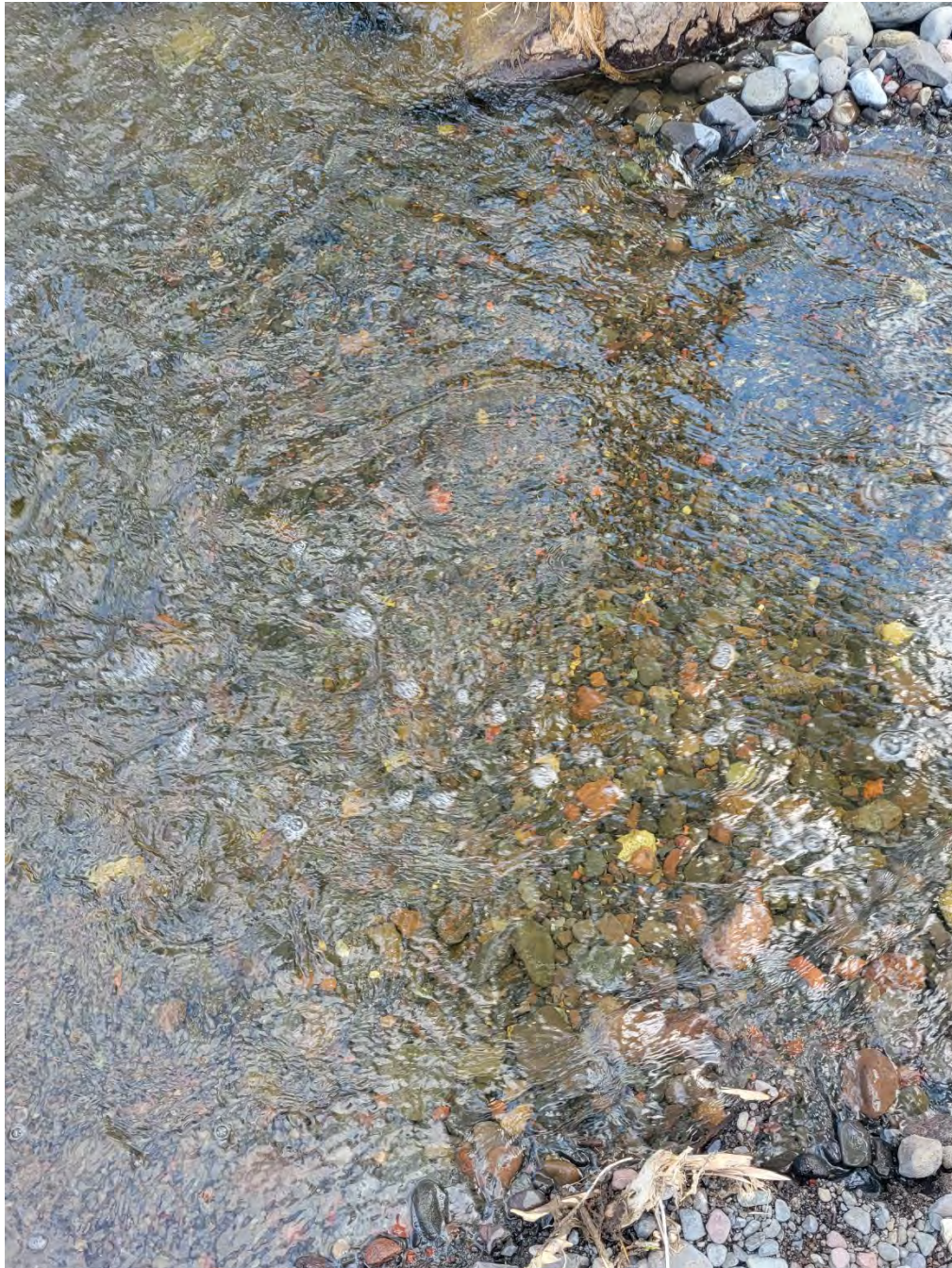

Reach 1 Site 2 spawning gravel.

URBAN SYSTEMS MEMORANDUM

DATE: July 26, 2023
FILE: 1961.0516.12
SUBJECT: Hwy 97 Cache Creek Culvert Replacement – Fish Habitat Assessment

PAGE: 21 of 26

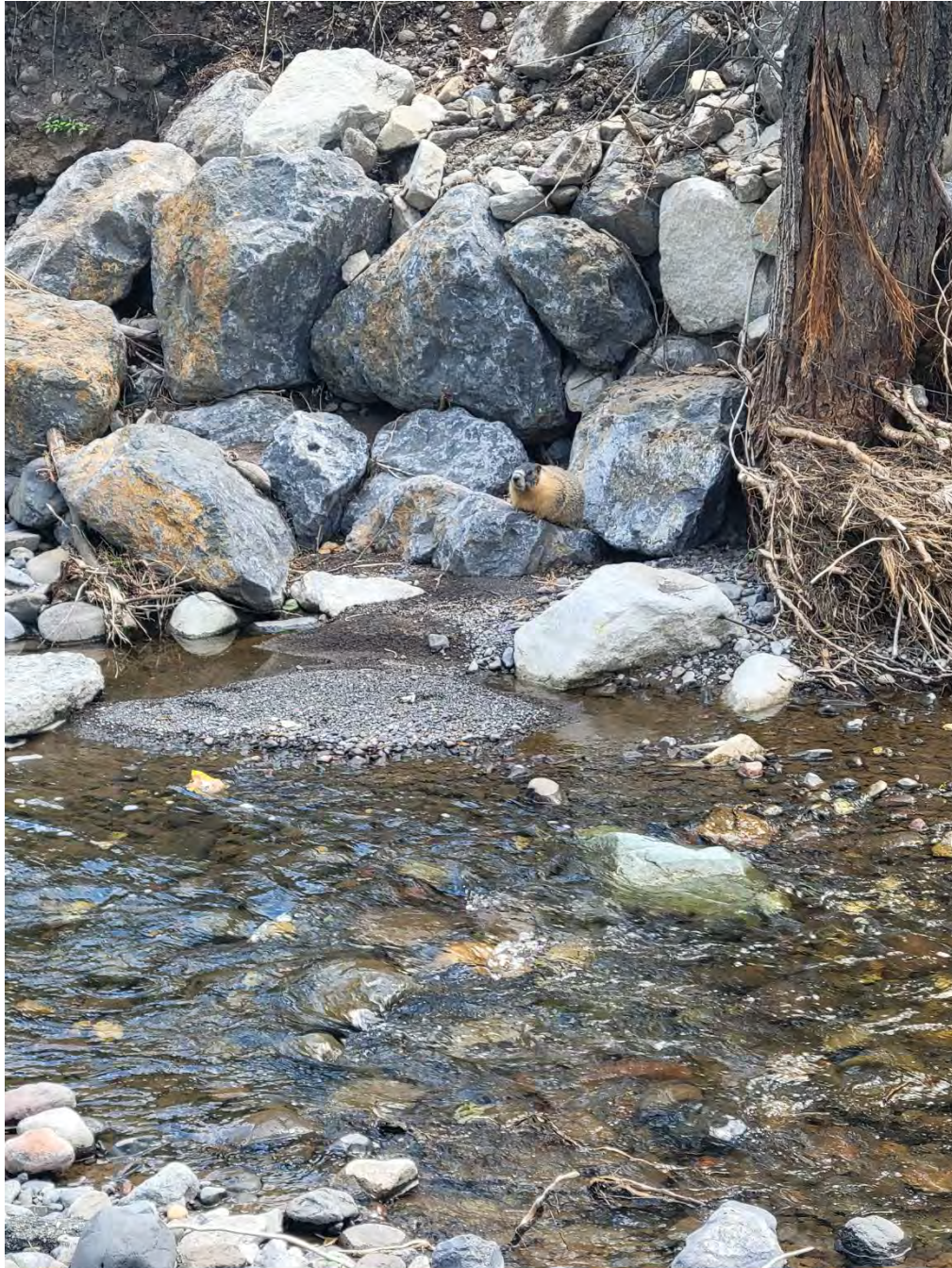

Reach 1 Site 2 yellow-bellied marmot wildlife observation.

URBAN SYSTEMS MEMORANDUM

DATE: July 26, 2023
FILE: 1961.0516.12
SUBJECT: Hwy 97 Cache Creek Culvert Replacement – Fish Habitat Assessment

PAGE: 22 of 26



Reach 2 damaged former Quartz Rd culvert and emergency riprap.



Reach 2 Site 1 Cache Creek Inn culvert – facing downstream.

URBAN SYSTEMS MEMORANDUM

DATE: July 26, 2023

FILE: 1961.0516.12

PAGE: 23 of 26

SUBJECT: Hwy 97 Cache Creek Culvert Replacement – Fish Habitat Assessment



Reach 2 Site 1 upstream end of the site facing downstream.



Reach 2 Site 1 upstream end of the site facing upstream.

URBAN SYSTEMS MEMORANDUM

DATE: July 26, 2023

FILE: 1961.0516.12

PAGE: 24 of 26

SUBJECT: Hwy 97 Cache Creek Culvert Replacement – Fish Habitat Assessment



Reach 2 Site 1 washed out Quartz Rd culvert and emergency riprap.

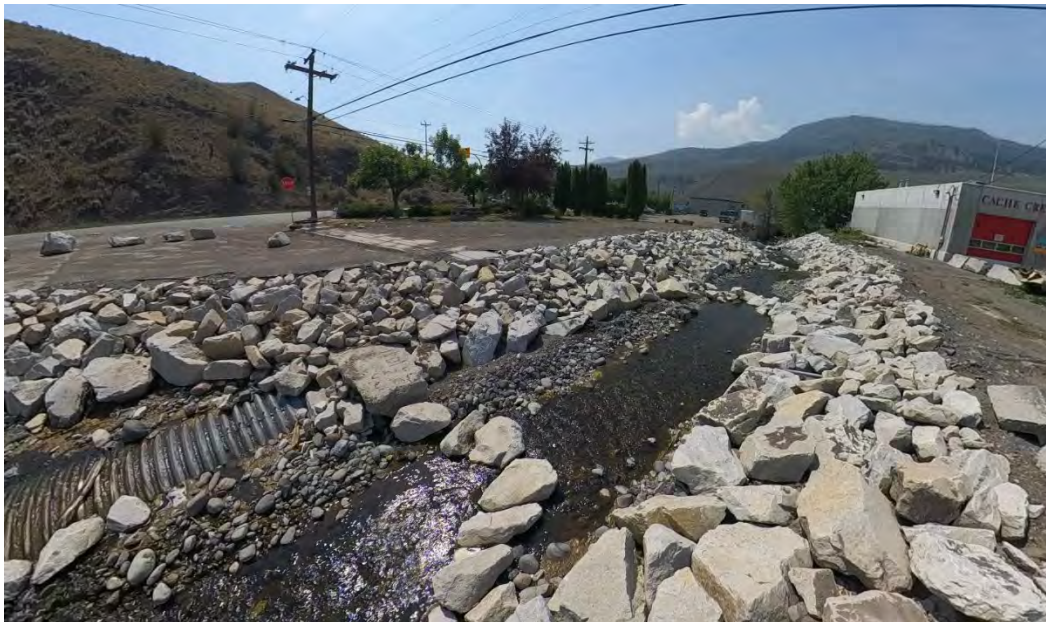

Reach 2 Site 2 destroyed former Quartz Rd facing downstream.

URBAN SYSTEMS MEMORANDUM

DATE: July 26, 2023
FILE: 1961.0516.12
SUBJECT: Hwy 97 Cache Creek Culvert Replacement – Fish Habitat Assessment

PAGE: 25 of 26



Reach 2 Site 1 destroyed former Quartz Rd facing upstream.



Reach 2 Site 2 facing downstream.

URBAN SYSTEMS MEMORANDUM

DATE: July 26, 2023

FILE: 1961.0516.12

PAGE: 26 of 26

SUBJECT: Hwy 97 Cache Creek Culvert Replacement – Fish Habitat Assessment



Reach 2 Site 2 upstream end of site.

APPENDIX C

GROUNDWATER WELLS AND AQUIFERS

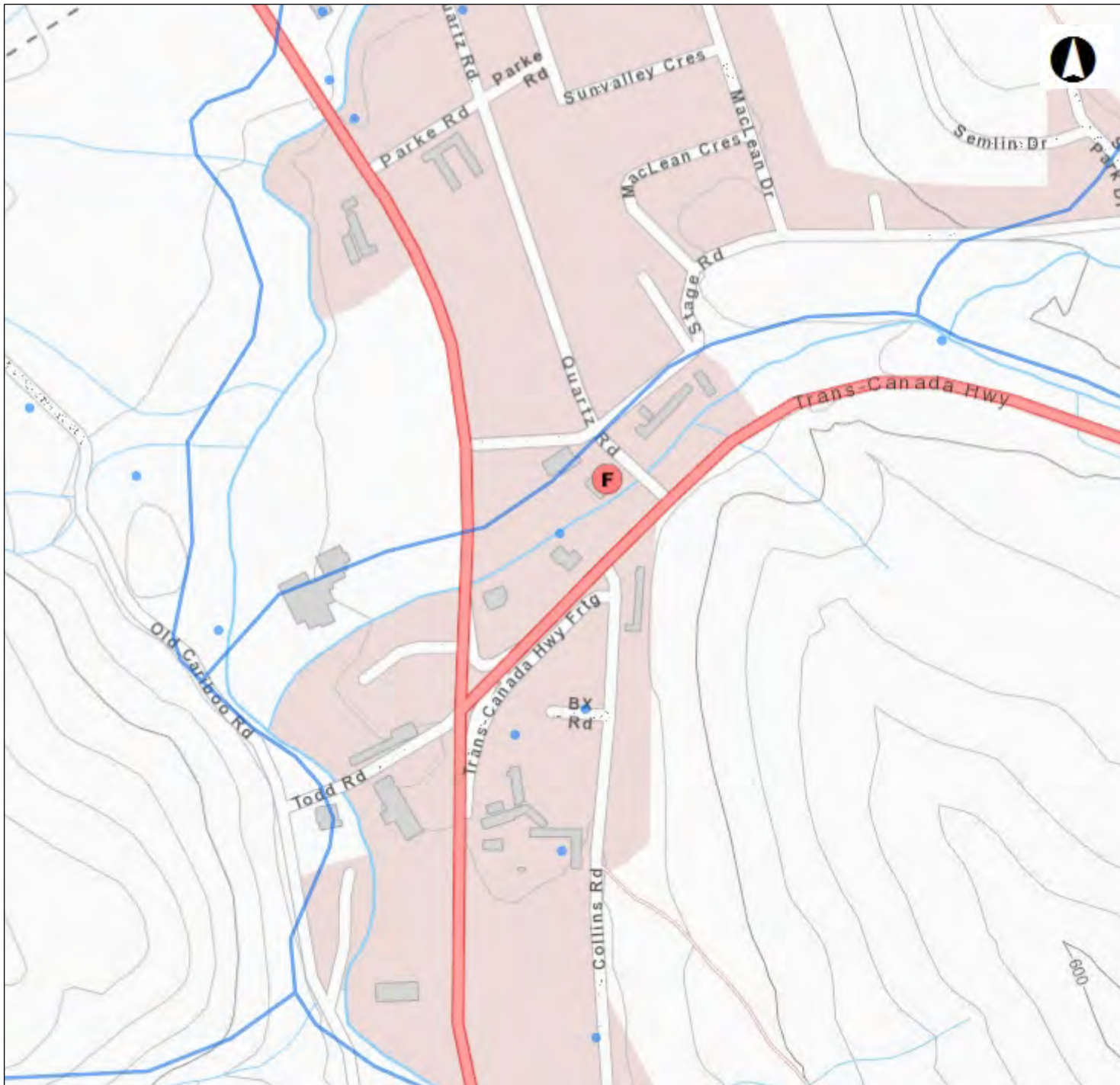

Legend

Groundwater Wells - All

ARTESIAN_COND

- Reported Artesian Well
- Well

Stream Centre Line Network

WDIC_SPFTP_CODE

- 100 - Coastline
- 1000 - Single-line blueline, main
- 1050 - Single-line blueline, thro
- 1100 - Single-line blueline, seco
- 1150 - Single-line blueline, seco
- - - 1200 - Construction line, main fl
- - - 1250 - Construction line, double
- - - 1300 - Construction line, secon

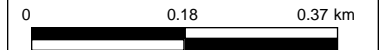

1: 9,028

Copyright/Disclaimer

The material contained in this web site is owned by the Government of British Columbia and protected by copyright law. It may not be reproduced or redistributed without the prior written permission of the Province of British Columbia. To request permission to reproduce all or part of the material on this web site please complete the Copyright Permission Request Form which can be accessed through the Copyright Information Page.

CAUTION: Maps obtained using this site are not designed to assist in navigation. These maps may be generalized and may not reflect current conditions. Uncharted hazards may exist. DO NOT USE THESE MAPS FOR NAVIGATIONAL PURPOSES.

Datum: NAD83

Projection: WGS_1984_Web_Mercator_Auxiliary_Sphere

Key Map of British Columbia





Groundwater Wells and Aquifers

Well Summary

Well Tag Number: 76327
 Well Identification Plate Number:
 Owner Name: GARY & JO ANN ARMSTR
 Intended Water Use: Private Domestic
 Artesian Condition: No

Well Status: New
 Well Class: Water Supply
 Well Subclass:
 Aquifer Number:
 Technical Report: N/A

Observation Well Number:
 Observation Well Status:
 Environmental Monitoring System (EMS) ID:
 Alternative specs submitted: No

Licensing Information

Licensed Status: Unlicensed

Licence Number:

Location Information

Street Address: HIGHWAY 97 NORTH
 Town/City: CACHE CREEK

Legal Description:

Lot	
Plan	
District Lot	102
Block	
Section	
Township	
Range	
Land District	
Property Identification Description (PID)	

Description of Well Location:



MapBox | Government of British Columbia, DataBC, GeoBC

Geographic Coordinates - North American Datum of 1983 (NAD 83)

Latitude: 50.810411 Longitude: -121.323979
 UTM Easting: 618081 UTM Northing: 5630081
 Zone: 10 Coordinate Acquisition Code: (100 m accuracy) Digitized from old Dept. of Lands, Forests and Water Resources maps

Well Activity

Activity	Work Start Date	Work End Date	Drilling Company	Date Entered
Legacy record	1996-09-03	1996-09-03	Bud's Water Wells	August 13th 2003 at 9:24 AM

Well Work Dates

Start Date of Construction	End Date of Construction	Start Date of Alteration	End Date of Alteration	Start Date of Decommission	End Date of Decommission
1996-09-03	1996-09-03				

Well Completion Data

Total Depth Drilled:	Estimated Well Yield: 35 USgpm	Static Water Level (BTOC): 17 feet btoc
Finished Well Depth: 38 ft bgl	Well Cap:	Artesian Flow:
Final Casing Stick Up:	Well Disinfected Status: Not Disinfected	Artesian Pressure (head):
Depth to Bedrock:	Drilling Method:	Artesian Pressure (PSI):
Ground elevation:	Method of determining elevation: Unknown	Orientation of Well: VERTICAL

Lithology

From (ft bgl)	To (ft bgl)	Raw Data	Description	Moisture	Colour	Hardness	Observations	Water Bearing Flow Estimate (USGPM)
0	8	CEMENTED SAND & GRAVEL WITH COBBLES						
8	10	HARD BROWN SANDY CLAY						
10	16	SAND & GRAVEL BROWN						
16	20	MOIST TO WET DIRTY SAND & GRAVEL						
20	26	DIRTY WATER BEARING SAND & GRAVEL WITH SILTY BROWN SAND						
26	38	CLEANER WATER BEARING BLACK COARSE SAND WITH GRAVEL						

Casing Details

From (ft bgl)	To (ft bgl)	Casing Type	Casing Material	Diameter (in)	Wall Thickness (in)	Drive Shoe
				0		

Surface Seal and Backfill Details

Surface Seal Material:	Backfill Material Above Surface Seal:
Surface Seal Installation Method:	Backfill Depth:
Surface Seal Thickness:	
Surface Seal Depth:	

Liner Details

Liner Material:	Liner Thickness:	Liner perforations	
Liner Diameter:	Liner to:	From (ft bgl)	
Liner from:		To (ft bgl)	
		There are no records to show	

Screen Details

Intake Method:	Installed Screens				
Type:	From (ft bgl)	To (ft bgl)	Diameter (in)	Assembly Type	Slot Size
Material:	34.00	38.00			40.00
Opening:					
Bottom:					

Well Development

Developed by:	Development Total Duration:
---------------	-----------------------------

Well Yield

Estimation Method:	Estimation Rate:	Estimation Duration:
Static Water Level Before Test:	Drawdown:	
Hydrofracturing Performed: No	Increase in Yield Due to Hydrofracturing:	

Well Decommission Information

Reason for Decommission:	Method of Decommission:
Sealant Material:	Backfill Material:
Decommission Details:	

Comments

HWY 97 N

Documents

- [WTN 76327 Well Record.pdf](#)

Disclaimer

The information provided should not be used as a basis for making financial or any other commitments. The Government of British Columbia accepts no liability for the accuracy, availability, suitability, reliability, usability, completeness or timeliness of the data or graphical depictions rendered from the data.



WATER WELL RECORD

Date 960903

NTS MAP, WELL No., ELEV, Location Accuracy, UTM, Date 19, Well Type

Owners Name & Address Gary and JoAnn Armstrong
Legal Description & Address DL 102, Box 47, Cache Creek VOK 1N0
Descriptive Location Hwy 97 North

1. TYPE OF WORK, 2. WORK METHOD, 3. WATER WELL USE, 4. DRILLING ADDITIVES

9. CASING: Materials, Hole Diameter, Diameter, from, to, Thickness, Weight

5. MEASUREMENTS from 1 ground level 2 top of casing casing height above ground level 2 ft.

6. WELL LOG DESCRIPTION table with columns FROM ft, TO ft, SWL ft, and description of well layers.

Pitless unit, Welded, Cemented, Threaded, New, Used

Shoe(s): Yes Driven with Casing Hammer
Open hole, from, to, ft Diameter, ins
Grout: Bentonite Chips from Surface

10. SCREEN: Nominal (Telescope), Pipe Size, Type, Material, Set from

RISER, SCREEN & BLANKS table with columns Length, Diam. I D, Slot Size, from, to, units

11. DEVELOPED BY: Surging, Jetting, Air, Bailing, Pumping, Other

12. TEST 1 Pump 2 Bail 3 Air, Rate, Temp, SWL before test, Water Level after test of

DRAWDOWN in ft and RECOVERY in ft table with columns mins, WL

13. RECOMMENDED PUMP TYPE, RECOMMENDED PUMP SETTING, RECOMMENDED PUMPING RATE

14. WATER TYPE: fresh, salty, clear, cloudy, colour, smell, gas

15. WATER ANALYSIS: Hardness, Iron, Chloride, pH, Field Date

7. CONSULTANT, Address

8. WELL LOCATION SKETCH

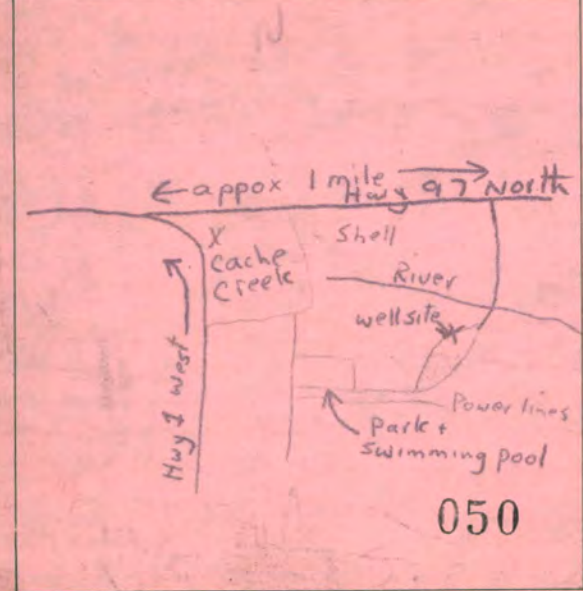

SITE I D No, Lab Date

16. FINAL WELL COMPLETION DATA: Well Depth, Well Yield, Static Water Level, Back filled, Well Head Completion

17. DRILLER: SURNAME, FIRST NAME, Signature

18. CONTRACTOR, Address

Member, BC W W D A, yes, no

BCGS

MAP

092I • 084 • 1 • 2 • 2

WTN

76327

WELL NO.

009

WATER WELL RECORD

MINISTRY OF WATER, LAND AND AIR PROTECTION

VICTORIA, BRITISH COLUMBIA

LEGAL DESCRIPTION: LOT _____ SEC. _____ TP. _____ R. _____ D.L. 102 LAND DISTRICT _____ PLAN _____

DESCRIPTIVE LOCATION HWY 97 NORTH-CACHE CREEK LICENCE NO. _____ DATE _____

OWNER'S NAME GARY + JO ANN ARMSTRONG ADDRESS _____

DRILLER'S NAME BUO'S WATER WELLS ADDRESS _____ DATE COMPLETED 03-09-96

DEPTH 38' ELEVATION OF _____ ESTIMATED SURVEYED CASING DIAM. _____ LENGTH _____

METHOD OF CONSTRUCTION _____ CASING DIAM _____ LENGTH _____

SCREEN LOCATION _____ SCREEN SIZE _____ LENGTH _____ TYPE _____

SANITARY SEAL YES NO SCREEN SIZE _____ LENGTH _____ TYPE _____

PERFORATED CASING LENGTH _____ PERFORATIONS FROM _____ TO _____

GRAVEL PACK LENGTH _____ DIAM. _____ SIZE GRAVEL, ETC. _____

DISTANCE TO WATER ESTIMATED WATER LEVEL _____

FROM MEASURED ELEVATION _____ ARTESIAN PRESSURE _____

DATE OF WATER LEVEL MEASUREMENT _____ WATER USE _____

Z _____ WELL NO. _____ E _____ N _____

Z _____ X _____ Y _____ NO. _____

NAT. TOPO. SHEET NO. _____

PRODUCTION TEST SUMMARY

DATE _____ TEST BY _____ BAIL TEST PUMP TEST DURATION OF TEST _____ RATE _____ DRAWDOWN _____ WATER LEVEL AT COMPLETION OF TEST _____ AVAILABLE DRAWDOWN _____ SPECIFIC CAPACITY _____ PERMEABILITY _____ STORAGE COEFF. _____ TRANSMISSIVITY _____ ESTIMATED WELL YIELD _____ RECOMMENDED PUMPING RATE _____ RECOMMENDED PUMP SETTING _____

CHEMISTRY

TEST BY _____ DATE _____

TOTAL DISSOLVED SOLIDS _____ mg/l TEMPERATURE _____ °C pH _____ SILICA (SiO2) _____ mg/l

CONDUCTANCE _____ AT 25°C TOTAL IRON (Fe) _____ mg/l TOTAL HARDNESS (CaCO3) _____ mg/l

TOTAL ALKALINITY (CaCO3) _____ mg/l PHEN. ALKALINITY (Ca CO3) _____ mg/l MANGANESE (Mn) _____ mg/l

COLOUR _____ ODOUR _____ TURBIDITY _____

LITHOLOGY

Table with columns: FROM, TO, DESCRIPTION

ANIONS

mg/l e pm

Table for anions: CARBONATE (CO3), BICARBONATE (HCO3), SULPHATE (SO4), CHLORIDE (Cl), NO2 + NO3 (NITROGEN), TKN (NITROGEN), PHOSPHORUS (P)

CATIONS

mg/l e pm

Table for cations: CALCIUM (Ca), MAGNESIUM (Mg), SODIUM (Na), POTASSIUM (K), IRON (DISSOLVED)

TKN = TOTAL KJELDAHL NITROGEN CHEMISTRY SITE NO. _____

NO2 = NITRITE NO3 = NITRATE

CHEMISTRY FIELD TESTS

TEST BY _____ DATE _____ EQUIPMENT USED _____

CONTENTS OF FOLDER

- DRILL LOG, PUMP TEST DATA, CHEMICAL ANALYSIS, SIEVE ANALYSIS, GEOPHYSICAL LOGS, REPORT

OTHER _____

SOURCES OF INFORMATION _____

NORTH

WEST

EAST

SOUTH

CARD BY _____ DATE _____
ADDITIONAL DATA ADDED BY _____

REMARKS

Vertical lines for writing remarks.



Groundwater Well - 76327 Legend

Groundwater Wells - All

ARTESIAN_COND

● Reported Artesian Well

● Well

■ Groundwater Well Capture Z

0 0.05 0.09 km



1: 2,257

Copyright/Disclaimer

The material contained in this web site is owned by the Government of British Columbia and protected by copyright law. It may not be reproduced or redistributed without the prior written permission of the Province of British Columbia. To request permission to reproduce all or part of the material on this web site please complete the Copyright Permission Request Form which can be accessed through the Copyright Information Page

CAUTION: Maps obtained using this site are not designed to assist in navigation. These maps may be generalized and may not reflect current conditions. Uncharted hazards may exist. DO NOT USE THESE MAPS FOR NAVIGATIONAL PURPOSES.

Datum: NAD83

Projection: WGS_1984_Web_Mercator_Auxiliary_Sphere

Key Map of British Columbia



APPENDIX D

MAP OF PROVINCIAL CONTAMINATED SITES



Provincial Remediation Sites Legend

- Environmental Remediation

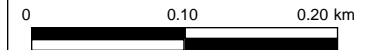

1: 5,000

Copyright/Disclaimer

The material contained in this web site is owned by the Government of British Columbia and protected by copyright law. It may not be reproduced or redistributed without the prior written permission of the Province of British Columbia. To request permission to reproduce all or part of the material on this web site please complete the Copyright Permission Request Form which can be accessed through the Copyright Information Page.

CAUTION: Maps obtained using this site are not designed to assist in navigation. These maps may be generalized and may not reflect current conditions. Uncharted hazards may exist. DO NOT USE THESE MAPS FOR NAVIGATIONAL PURPOSES.

Datum: NAD83

Projection: WGS_1984_Web_Mercator_Auxiliary_Sphere

Key Map of British Columbia

