

PLOT DATE: 2026-03-31 N:HWY DESIGN and SURVEY\Design\Projects\SIR\OSD_RiceBridge\6543_2022_(25757)00_C3D\Drawing\Production\100_Plan\100PLAN - Detour.dwg

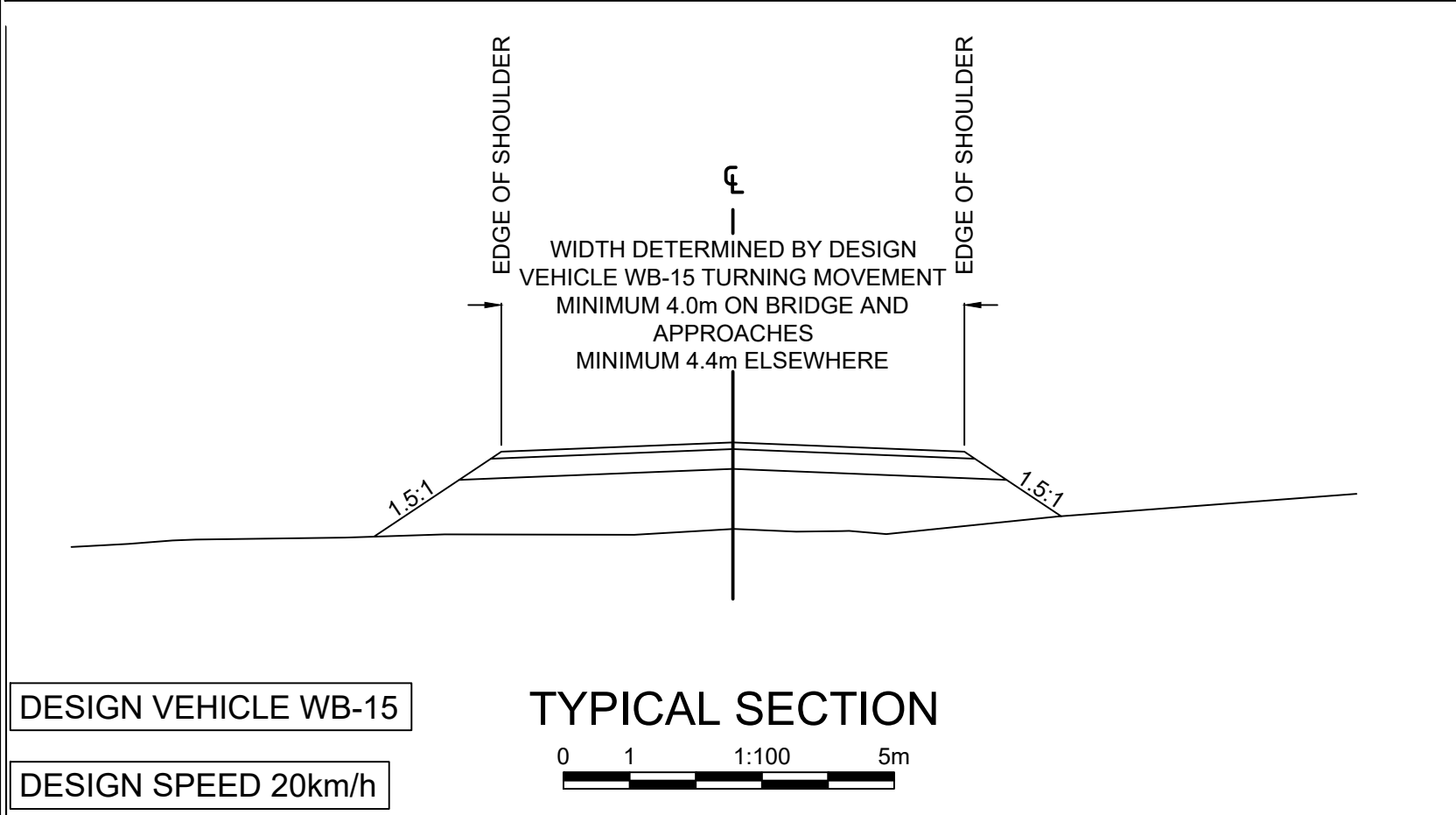
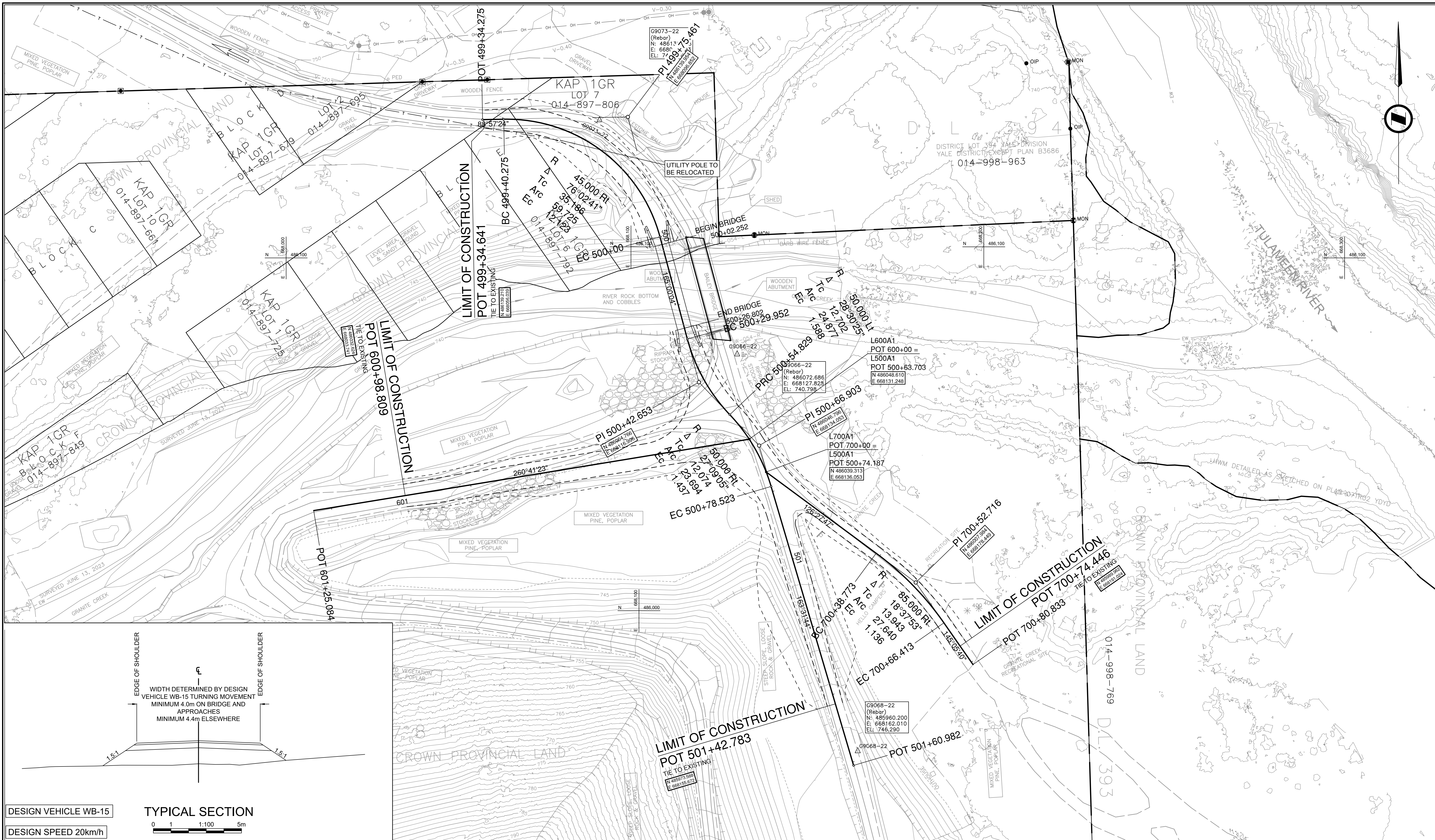

DESIGN VEHICLE WB-15
DESIGN SPEED 20km/h
TYPICAL SECTION
SCALE 0 1 1:100 5m

NOTE TO CONTRACTOR:
THESE DRAWINGS DO NOT REFLECT A PRESCRIBED DETOUR SCENARIO - THIS IS AN EXAMPLE ONLY. IT IS THE CONTRACTOR'S SOLE RESPONSIBILITY FOR DEVELOPING ITS OWN DETOUR DESIGN.

THE MINISTRY HAS PROVIDED THESE DRAWINGS AS AN EXAMPLE ONLY, WITHOUT WARRANTY OF ANY KIND, WHETHER EXPRESSED OR IMPLIED. ALL IMPLIED WARRANTIES, INCLUDING, WITHOUT LIMITATION, IMPLIED WARRANTIES OF CONSTRUCTABILITY, ACCURACY, COMPLETENESS, MERCHANTABILITY, FITNESS FOR A PARTICULAR PURPOSE, AND NON-INFRINGEMENT, ARE HEREBY EXPRESSLY DISCLAIMED.

UNDER NO CIRCUMSTANCES WILL THE MINISTRY BE LIABLE TO ANY PERSON OR BUSINESS ENTITY FOR ANY DIRECT, INDIRECT, SPECIAL, INCIDENTAL, CONSEQUENTIAL, OR OTHER DAMAGES BASED ON ANY USE OF THESE DRAWINGS OR ANY INFORMATION REFERENCED THEREIN, INCLUDING, WITHOUT LIMITATION, ANY LOST PROFITS, BUSINESS INTERRUPTION, OR LOSS OF PROGRAMS OR INFORMATION, EVEN IF THE MINISTRY HAS BEEN SPECIFICALLY ADVISED OF THE POSSIBILITY OF SUCH DAMAGES.

SCALE 0 5 1:500 25m

CAD FILENAME 100PLAN - DETOUR
PLOT DATE 2026-03-31

REV	DATE	REVISIONS	NAME

BRITISH COLUMBIA MINISTRY OF TRANSPORTATION AND TRANSIT
SOUTHERN INTERIOR REGION
HIGHWAY ENGINEERING AND GEOMATICS

DESIGNED J.BRAND DATE 2026-03-31
QUALITY CONTROL M.DIDONATO DATE 2026-03-31
QUALITY ASSURANCE - DATE -
DRAWN J.BRAND DATE 2026-03-31

SENIOR DESIGNER _____
DATE 2026-03-31

SUGGESTED DETOUR PLAN
RICE BRIDGE No. 6543 REPLACEMENT

STA. 499+34.641 TO 501+42.783

FILE NUMBER	PROJECT NUMBER	REG	DRAWING NUMBER	REV
-	25757-0000	2	R2-1220-DTR1	-