



Ministry of  
Transportation  
and Infrastructure

PROJECT NO. 24913-0001

# TRANS-CANADA HIGHWAY No. 1 FORD ROAD TO TAPPEN VALLEY ROAD UTILITY RELOCATE

HALF SIZE

FOR INFORMATION ONLY

MARCH 1, 2023



PLOT DATE: 2023-02-23 X:\21\2112\121-001\13-00 MoTI - Hwy 1 Ford Road to Kault Hill 10.0 DRAWINGS\1-Hwy1-2302\1-Drawing\Production\700\_Drainage\Utilities\R2-735-750.dwg

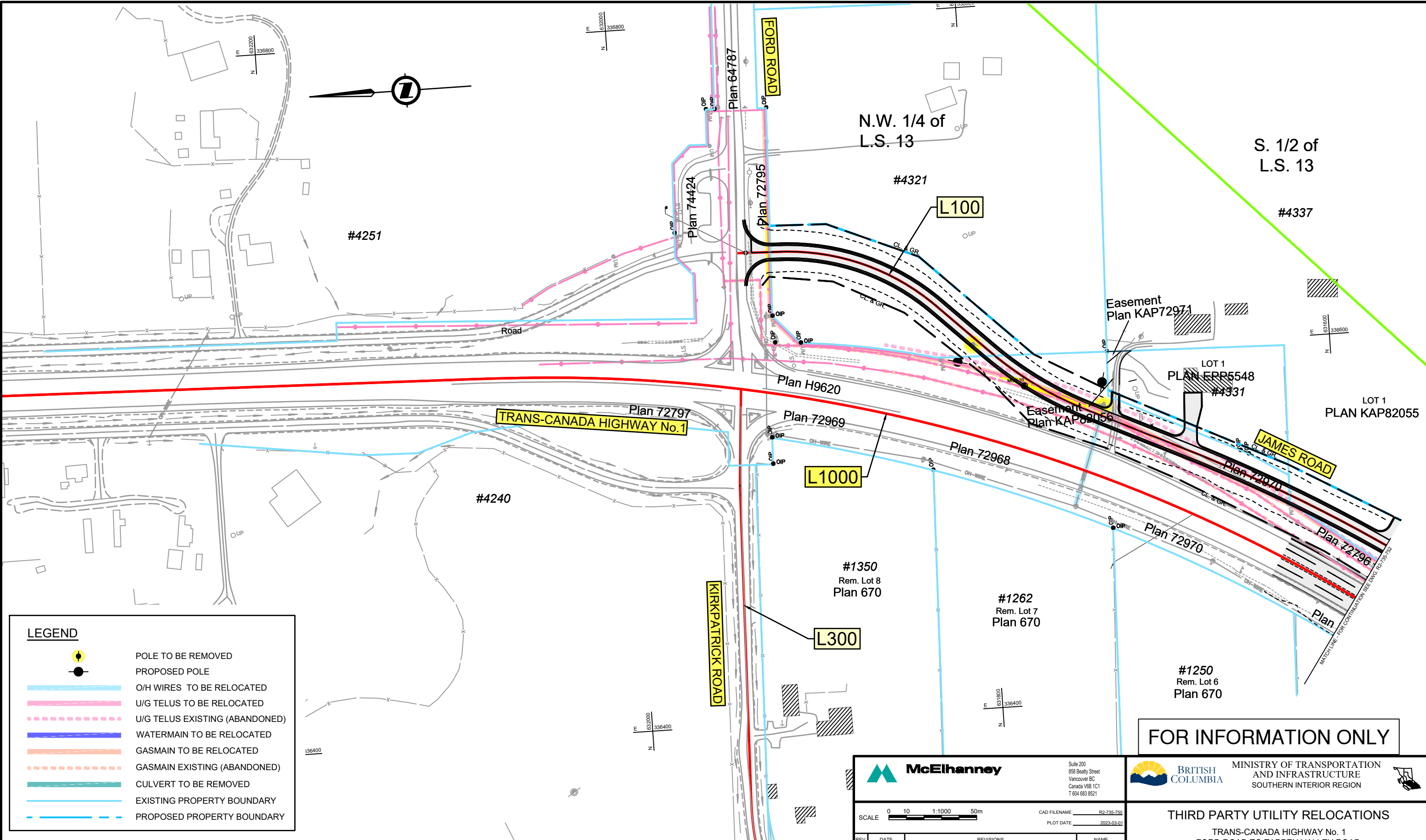

**LEGEND**

- POLE TO BE REMOVED
- PROPOSED POLE
- O/H WIRES TO BE RELOCATED
- U/G TELUS TO BE RELOCATED
- U/G TELUS EXISTING (ABANDONED)
- WATERMAIN TO BE RELOCATED
- GASMAIN TO BE RELOCATED
- GASMAIN EXISTING (ABANDONED)
- CULVERT TO BE REMOVED
- EXISTING PROPERTY BOUNDARY
- PROPOSED PROPERTY BOUNDARY

**REFERENCE DRAWINGS**

FOR PLAN SEE DWG. R2-735-101,102  
 FOR PROFILE SEE DWG. R2-735-201,211  
 FOR TYPICAL SECTIONS SEE DWG. R2-735-301,304  
 FOR GEOMETRICS AND LANING SEE DWG. R2-735-401,402  
 FOR SIGNING AND PAVEMENT MARKINGS SEE DWG. R2-735-601,602  
 FOR DRAINAGE SEE DWG. R2-735-701,702

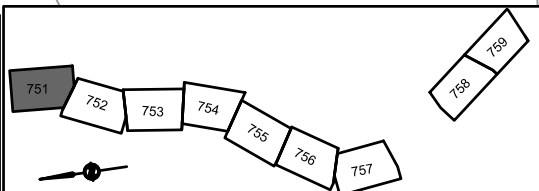

**FOR INFORMATION ONLY**

Suite 200 858 Beatty Street Vancouver BC Canada V6B 1C1 T 604 683 8521		<b>MINISTRY OF TRANSPORTATION AND INFRASTRUCTURE</b> SOUTHERN INTERIOR REGION	
<b>THIRD PARTY UTILITY RELOCATIONS</b> TRANS-CANADA HIGHWAY No. 1 FORD ROAD TO TAPPEN VALLEY ROAD			
SCALE 0 10 1:1000 50m CAD FILENAME R2-735-750 PLOT DATE 2023-03-01		DESIGNED A. WARNER DATE 2023-03-01 QUALITY CONTROL P. YATES DATE 2023-03-01 QUALITY ASSURANCE S. PIRILLO DATE 2023-03-01 DRAWN J. RODGERS DATE 2023-03-01	
ENGINEER OF RECORD DATE _____		FILE NUMBER 2121-00113-00	PROJECT NUMBER 24913-0001
REV. DATE REVISIONS NAME		REG. NO. 2	DRAWING NUMBER R2-735-751

PLOT DATE: 2023/02/23 X:\2121\2121\2121\001\13-00 MoTI - Hwy 1 Ford Road to Kault Hill 10.0 DRAWINGS - HWY1-2302\1\Drawing\Production\700\_Drainage\Utilities\R2-735-750.dwg

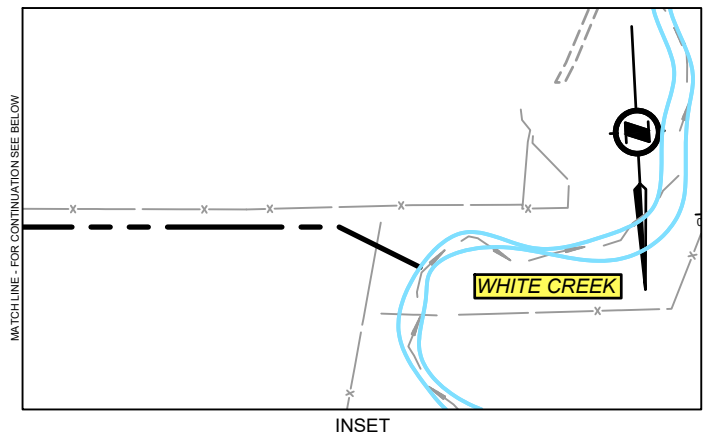
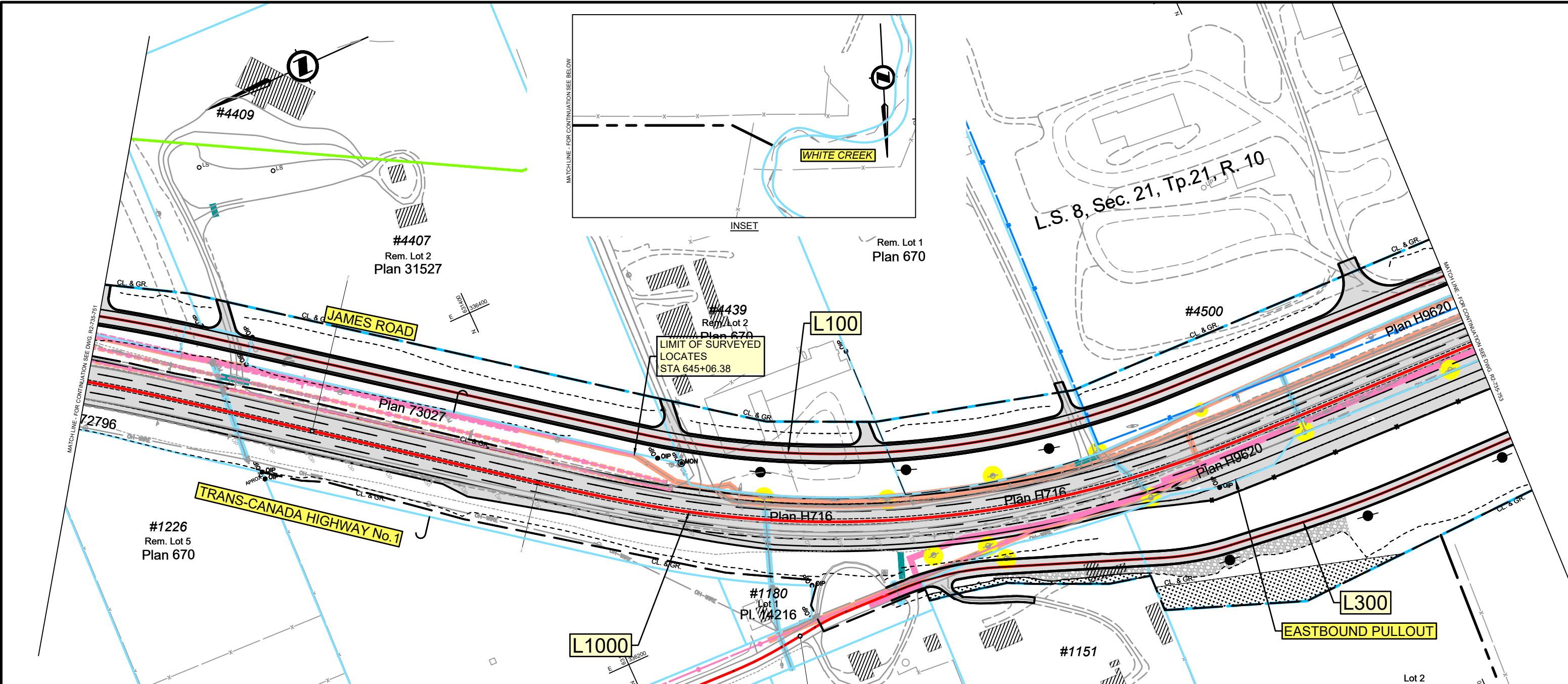

LEGEND	
	POLE TO BE REMOVED
	PROPOSED POLE
	O/H WIRES TO BE RELOCATED
	U/G TELUS TO BE RELOCATED
	U/G TELUS EXISTING (ABANDONED)
	WATERMAIN TO BE RELOCATED
	GASMAIN TO BE RELOCATED
	GASMAIN EXISTING (ABANDONED)
	CULVERT TO BE REMOVED
	EXISTING PROPERTY BOUNDARY
	PROPOSED PROPERTY BOUNDARY

**REFERENCE DRAWINGS**  
 FOR PLAN SEE DWG. R2-735-102,103,104  
 FOR PROFILE SEE DWG. R2-735-201,211,212,231  
 FOR TYPICAL SECTIONS SEE DWG. R2-735-301,304,307  
 FOR GEOMETRICS AND LANING SEE DWG. R2-735-402,403,404  
 FOR SIGNING AND PAVEMENT MARKINGS SEE DWG. R2-735-602,603,604  
 FOR DRAINAGE SEE DWG. R2-735-701,702,704

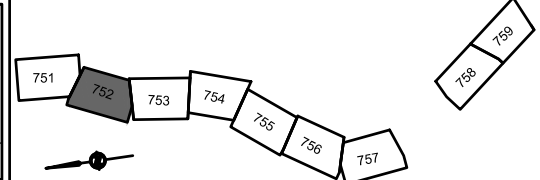

**FOR INFORMATION ONLY**

	Suite 200 858 Bessy Street Vancouver BC Canada V6B 1C1 T 604 683 8521	BRITISH COLUMBIA MINISTRY OF TRANSPORTATION AND INFRASTRUCTURE SOUTHERN INTERIOR REGION
	<b>THIRD PARTY UTILITY RELOCATIONS</b> TRANS-CANADA HIGHWAY No. 1 FORD ROAD TO TAPPEN VALLEY ROAD	
SCALE 0 10 1:1000 50m CAD FILENAME R2-735-750 PLOT DATE 2023-03-01	DESIGNED A. WARNER DATE 2023-03-01 QUALITY CONTROL P. YATES DATE 2023-03-01 QUALITY ASSURANCE S. PIRILLO DATE 2023-03-01 DRAWN J. RODGERS DATE 2023-03-01	
ENGINEER OF RECORD DATE	FILE NUMBER 2121-00113-00	PROJECT NUMBER 24913-0001
REV. DATE REVISIONS NAME	REG 2	DRAWING NUMBER R2-735-752

L.S. 8, Sec. 21, Tp.21, R. 10

L.S. 1, Sec. 21  
Tp. 21, R. 10

L.S. 1, Sec. 16  
Tp. 21, R. 10

#3333  
Plan B1093 LRO

Indian Reserve No. 5 Boundary

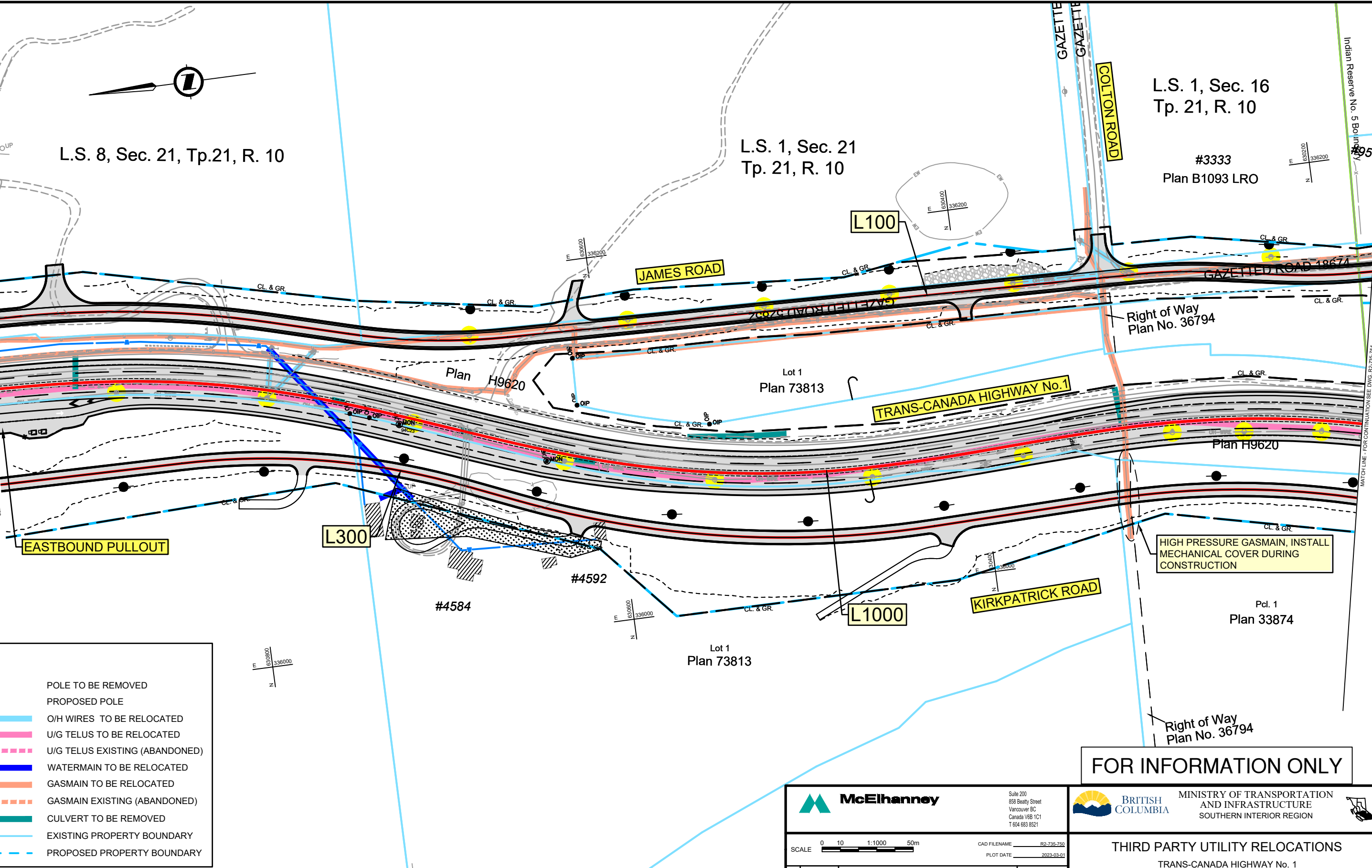

**LEGEND**

	POLE TO BE REMOVED
	PROPOSED POLE
	O/H WIRES TO BE RELOCATED
	U/G TELUS TO BE RELOCATED
	U/G TELUS EXISTING (ABANDONED)
	WATERMAIN TO BE RELOCATED
	GASMAIN TO BE RELOCATED
	GASMAIN EXISTING (ABANDONED)
	CULVERT TO BE REMOVED
	EXISTING PROPERTY BOUNDARY
	PROPOSED PROPERTY BOUNDARY

**REFERENCE DRAWINGS**

FOR PLAN SEE DWG. R2-735-104,105,106  
 FOR PROFILE SEE DWG. R2-735-201,202,208,212,213,231,232  
 FOR TYPICAL SECTIONS SEE DWG. R2-735-301,302,304,307  
 FOR GEOMETRICS AND LANING SEE DWG. R2-735-404,405,406  
 FOR SIGNING AND PAVEMENT MARKINGS SEE DWG. R2-735-604,605,606  
 FOR DRAINAGE SEE DWG. R2-735-704,705,706

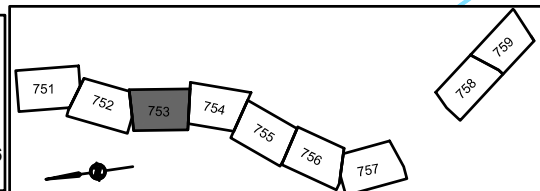

**FOR INFORMATION ONLY**

<p><b>McElhanney</b></p> <p>Suite 200 858 Bessy Street Vancouver BC Canada V6B 1C1 T 604 683 8521</p>	<p>BRITISH COLUMBIA</p> <p>MINISTRY OF TRANSPORTATION AND INFRASTRUCTURE SOUTHERN INTERIOR REGION</p>	<b>THIRD PARTY UTILITY RELOCATIONS</b>				
		TRANS-CANADA HIGHWAY No. 1 FORD ROAD TO TAPPEN VALLEY ROAD				
SCALE 0 10 1:1000 50m CAD FILENAME R2-735-750 PLOT DATE 2023-03-01	DESIGNED A. WARNER DATE 2023-03-01 QUALITY CONTROL P. YATES DATE 2023-03-01 QUALITY ASSURANCE S. PIRILLO DATE 2023-03-01 DRAWN J. RODGERS DATE 2023-03-01	ENGINEER OF RECORD DATE	FILE NUMBER 2121-00113-00	PROJECT NUMBER 24913-0001	REG 2	DRAWING NUMBER R2-735-753

PLOT DATE: 2023/02/23 X:\21\2121\2121-00113-00 MoTI - Hwy 1 Ford Road to Kault Hill 10.0 DRAWINGS - HWY1-2302\1\Drawing\Production\700\_Drainage\Utilities\R2-735-750.dwg

### LEGEND

- POLE TO BE REMOVED
- PROPOSED POLE
- O/H WIRES TO BE RELOCATED
- U/G TELUS TO BE RELOCATED
- U/G TELUS EXISTING (ABANDONED)
- WATERMAIN TO BE RELOCATED
- GASMAIN TO BE RELOCATED
- GASMAIN EXISTING (ABANDONED)
- CULVERT TO BE REMOVED
- EXISTING PROPERTY BOUNDARY
- PROPOSED PROPERTY BOUNDARY

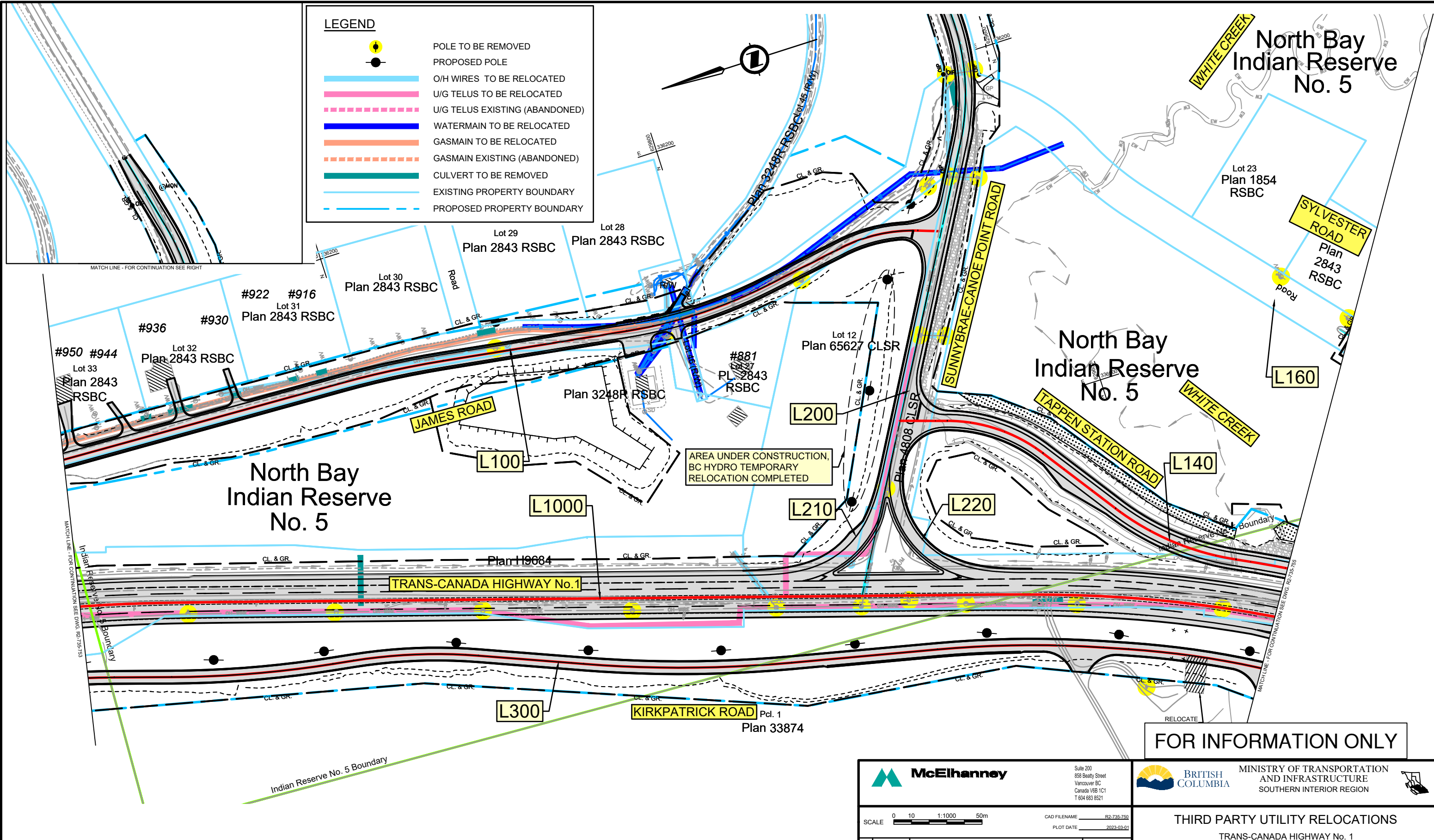

PLOT DATE: 2023-02-23 X:\21\12\12\1-001\13-00 MoTI - Hwy 1 Ford Road to Kauff Hill\10.0 DRAWINGS\1-HWY1-2302\1-Drawing\Production\700\_Drainage\Utilities\R2-735-750.dwg

**REFERENCE DRAWINGS**  
 FOR PLAN SEE DWG. R2-735-106,107,114  
 FOR PROFILE SEE DWG. R2-735-202,212,214,215,232,233  
 FOR TYPICAL SECTIONS SEE DWG. R2-735-302,304,305,307  
 FOR GEOMETRICS AND LANING SEE DWG. R2-735-406,407,414  
 FOR SIGNING AND PAVEMENT MARKINGS SEE DWG. R2-735-606,607,614  
 FOR DRAINAGE SEE DWG. R2-735-76,707,714

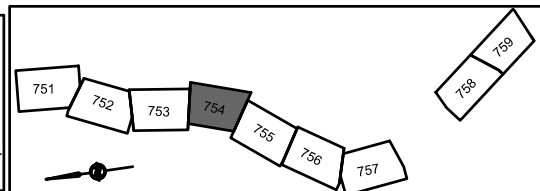

**FOR INFORMATION ONLY**

	Suite 200 858 Beatty Street Vancouver BC Canada V6B 1C1 T 604 683 8521			<b>MINISTRY OF TRANSPORTATION AND INFRASTRUCTURE</b> SOUTHERN INTERIOR REGION																									
	<b>THIRD PARTY UTILITY RELOCATIONS</b> TRANS-CANADA HIGHWAY No. 1 FORD ROAD TO TAPPEN VALLEY ROAD																												
SCALE		CAD FILENAME: R2-735-750 PLOT DATE: 2023-03-01																											
<table border="1" style="width: 100%; border-collapse: collapse;"> <thead> <tr> <th>REV</th> <th>DATE</th> <th>REVISIONS</th> <th>NAME</th> </tr> </thead> <tbody> <tr><td> </td><td> </td><td> </td><td> </td></tr> <tr><td> </td><td> </td><td> </td><td> </td></tr> <tr><td> </td><td> </td><td> </td><td> </td></tr> <tr><td> </td><td> </td><td> </td><td> </td></tr> <tr><td> </td><td> </td><td> </td><td> </td></tr> </tbody> </table>		REV	DATE	REVISIONS	NAME																					ENGINEER OF RECORD: _____ DATE: _____		DESIGNED: A. WARNER DATE: 2023-03-01 QUALITY CONTROL: P. YATES DATE: 2023-03-01 QUALITY ASSURANCE: S. PIRILLO DATE: 2023-03-01 DRAWN: J. RODGERS DATE: 2023-03-01	
REV	DATE	REVISIONS	NAME																										
FILE NUMBER: 2121-00113-00		PROJECT NUMBER: 24913-0001		REG: 2 DRAWING NUMBER: R2-735-754																									

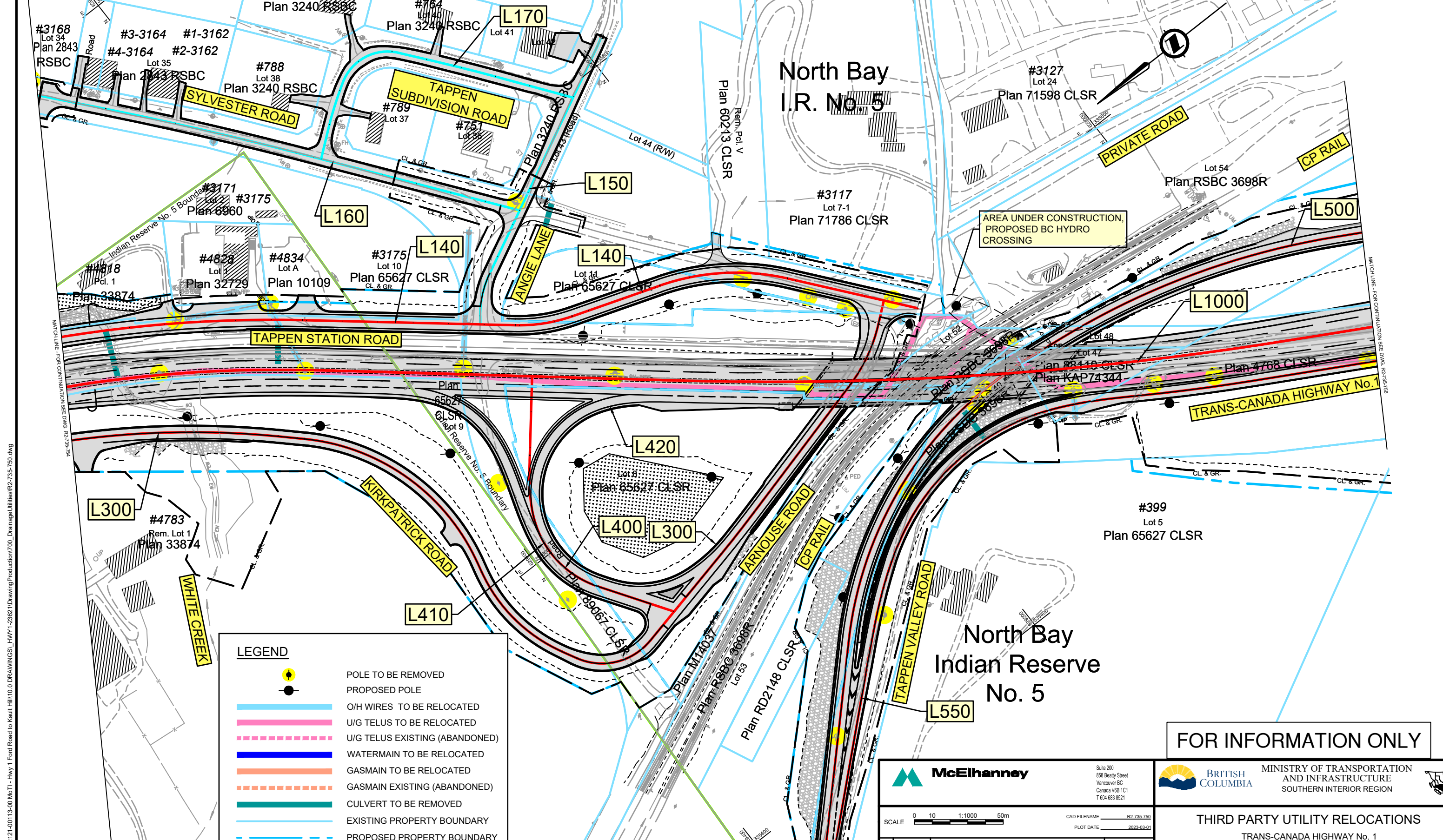

**LEGEND**

- POLE TO BE REMOVED
- PROPOSED POLE
- O/H WIRES TO BE RELOCATED
- U/G TELUS TO BE RELOCATED
- U/G TELUS EXISTING (ABANDONED)
- WATERMAIN TO BE RELOCATED
- GASMAIN TO BE RELOCATED
- GASMAIN EXISTING (ABANDONED)
- CULVERT TO BE REMOVED
- EXISTING PROPERTY BOUNDARY
- PROPOSED PROPERTY BOUNDARY

**REFERENCE DRAWINGS**

FOR PLAN SEE DWG. R2-735-108 to 110,116  
 FOR PROFILE SEE DWG. R2-735-202,203,215  
 FOR TYPICAL SECTIONS SEE DWG. R2-735-303, 305, 307 to 310  
 FOR GEOMETRICS AND LANING SEE DWG. R2-735-408,409,410,416  
 FOR SIGNING AND PAVEMENT MARKINGS SEE DWG. R2-735-608 to 610,616  
 FOR DRAINAGE SEE DWG. R2-735-708,709,710,716

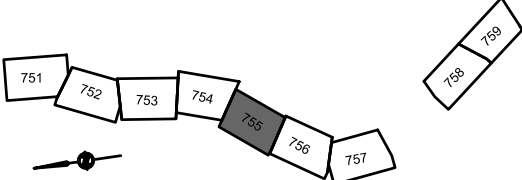

**FOR INFORMATION ONLY**

		Suite 200 858 Beatty Street Vancouver BC Canada V6B 1C1 T 604 683 8521		BRITISH COLUMBIA		MINISTRY OF TRANSPORTATION AND INFRASTRUCTURE SOUTHERN INTERIOR REGION	
SCALE 0 10 1:1000 50m		CAD FILENAME R2-735-750 PLOT DATE 2023-03-01		<b>THIRD PARTY UTILITY RELOCATIONS</b> TRANS-CANADA HIGHWAY No. 1 FORD ROAD TO TAPPEN VALLEY ROAD			
REV	DATE	REVISIONS	NAME	DESIGNED	A. WARNER	DATE	2023-03-01
				QUALITY CONTROL	P. YATES	DATE	2023-03-01
				QUALITY ASSURANCE	S. PIRILLO	DATE	2023-03-01
				DRAWN	J. RODGERS	DATE	2023-03-01
				ENGINEER OF RECORD			
				DATE			
				FILE NUMBER	2121-00113-00	PROJECT NUMBER	24913-0001
				REG	2	DRAWING NUMBER	R2-735-755

PLOT DATE: 2023/02/23 X:\2121\2121\21-00113-00\MoTI - Hwy 1 Ford Road to Kault Hill 10.0 DRAWINGS\HWY1-2302\1\DrawingProduction\700\_Drainage\Utilities\R2-735-750.dwg  
 MATCHLINE - FOR CONTINUATION SEE DWG. R2-735-754  
 MATCHLINE - FOR CONTINUATION SEE DWG. R2-735-758

PLOT DATE: 2023/02/23 X:\21\212\121-001\13-00 MoTi - Hwy 1 Ford Road to Kauff Hill\10.0 DRAWINGS\1-HWY1-2302\1\DrawingProduction\700\_Drainage\Utilities\R2-735-750.dwg

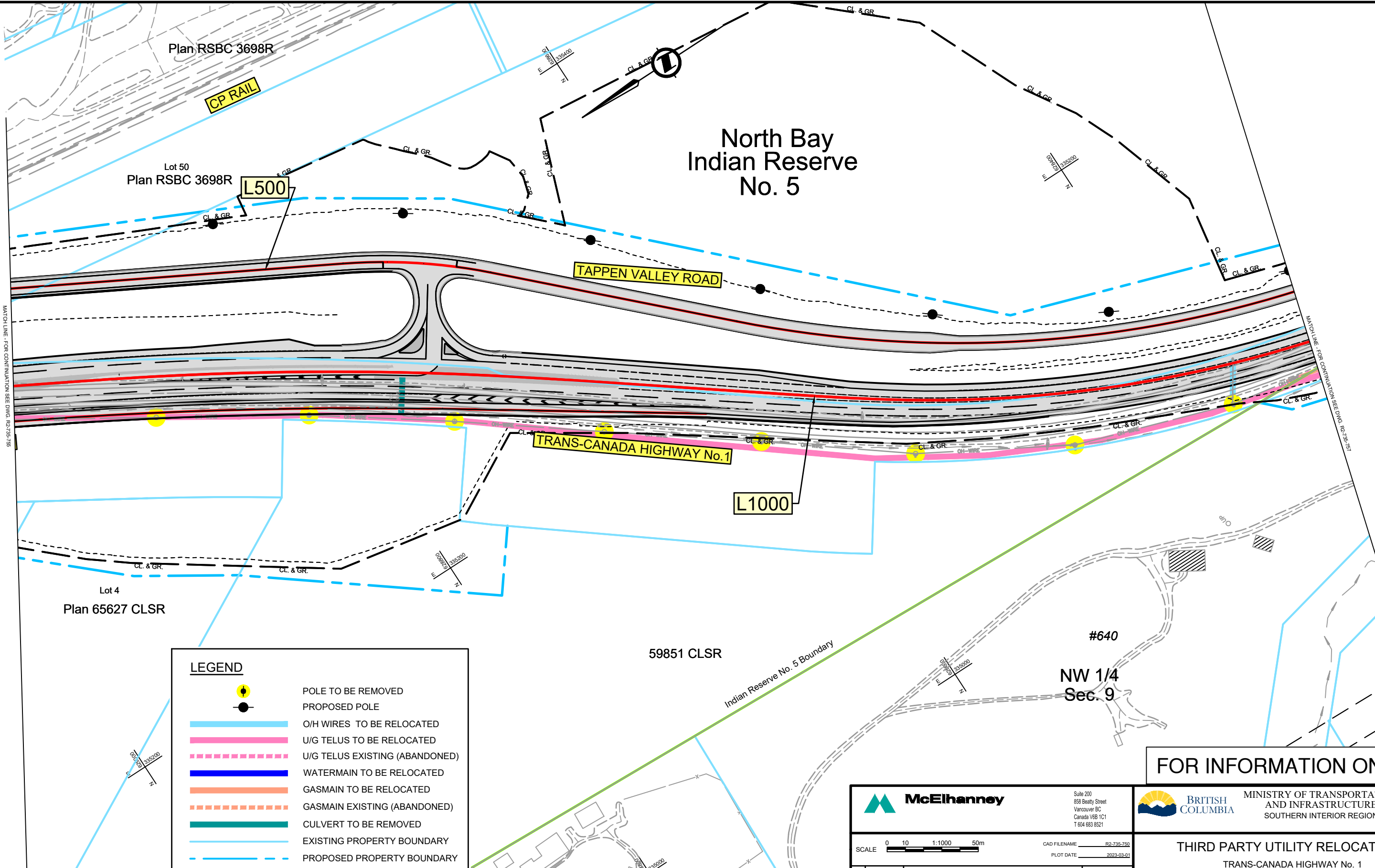

**LEGEND**

- POLE TO BE REMOVED
- PROPOSED POLE
- O/H WIRES TO BE RELOCATED
- U/G TELUS TO BE RELOCATED
- U/G TELUS EXISTING (ABANDONED)
- WATERMAIN TO BE RELOCATED
- GASMAIN TO BE RELOCATED
- GASMAIN EXISTING (ABANDONED)
- CULVERT TO BE REMOVED
- EXISTING PROPERTY BOUNDARY
- PROPOSED PROPERTY BOUNDARY

**REFERENCE DRAWINGS**

FOR PLAN SEE DWG. R2-735-110,111  
 FOR PROFILE SEE DWG. R2-735-203,251,252,253  
 FOR TYPICAL SECTIONS SEE DWG. R2-735-303,309,310  
 FOR GEOMETRICS AND LANING SEE DWG. R2-735-410,411  
 FOR SIGNING AND PAVEMENT MARKINGS SEE DWG. R2-735-610,611  
 FOR DRAINAGE SEE DWG. R2-735-710,11

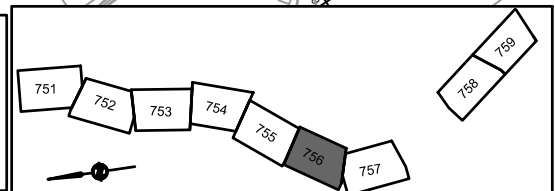

# North Bay Indian Reserve No. 5

**FOR INFORMATION ONLY**

		Suite 200 858 Beatty Street Vancouver BC Canada V6B 1C1 T 604 683 8521				<b>MINISTRY OF TRANSPORTATION AND INFRASTRUCTURE</b> SOUTHERN INTERIOR REGION																			
SCALE		CAD FILENAME: R2-735-750 PLOT DATE: 2023-03-01		<b>THIRD PARTY UTILITY RELOCATIONS</b> TRANS-CANADA HIGHWAY No. 1 FORD ROAD TO TAPPEN VALLEY ROAD																					
<table border="1" style="width: 100%; border-collapse: collapse;"> <thead> <tr> <th>REV</th> <th>DATE</th> <th>REVISIONS</th> <th>NAME</th> </tr> </thead> <tbody> <tr><td> </td><td> </td><td> </td><td> </td></tr> <tr><td> </td><td> </td><td> </td><td> </td></tr> <tr><td> </td><td> </td><td> </td><td> </td></tr> <tr><td> </td><td> </td><td> </td><td> </td></tr> </tbody> </table>		REV	DATE	REVISIONS	NAME																	ENGINEER OF RECORD DATE: _____		DESIGNED: A. WARNER DATE: 2023-03-01 QUALITY CONTROL: P. YATES DATE: 2023-03-01 QUALITY ASSURANCE: S. PIRILLO DATE: 2023-03-01 DRAWN: J. RODGERS DATE: 2023-03-01	
REV	DATE	REVISIONS	NAME																						
FILE NUMBER: 2121-00113-00		PROJECT NUMBER: 24913-0001		REG: 2		DRAWING NUMBER: R2-735-756																			

# North Bay IR No. 5

Lot 1  
Lot 1-2-2  
Plan 2324 RSBC

#5211  
Lot 1  
Plan 44752

#5235  
Lot 2  
Plan 55176

Plan 29006

Lot 3-1  
Plan 1644  
RSBC

#5161  
Lot 1-2-1  
Plan 2324 RSBC

#5177  
Lot 1-1  
Plan 71282 CLSR

4768 CLSR

61934 CLSR

#517  
Lot 1  
Plan 45068

#517  
Lot 1  
Plan 45068

#3028  
Lot 2  
Plan 65627 CLSR

AREA UNDER CONSTRUCTION,  
PROPOSED RELOCATION OF  
GASMAIN

SURVEYED LOCATES  
STA 680+78 TO STA 683+20

Plan H12982

#5144  
Plan B17670

L1000

#512  
Lot 2  
Plan 21979

Lot 1  
Plan 38129

#518  
Lot 1  
Plan 21979

Plan 37223  
Inland Natural Gas R/W

Lot 1  
Plan 45068

BC Hydro & Power R/W Plan A3025

Plan H12982

BOLTON ROAD

#545

S 1/2 of  
NE 1/4  
Section 8

#508  
Lot A  
Plan 17269

#498

KAULT HILL ROAD

BC Hydro & Pow

FOR INFORMATION ONLY

**LEGEND**

- POLE TO BE REMOVED
- PROPOSED POLE
- O/H WIRES TO BE RELOCATED
- U/G TELUS TO BE RELOCATED
- U/G TELUS EXISTING (ABANDONED)
- WATERMAIN TO BE RELOCATED
- GASMAIN TO BE RELOCATED
- GASMAIN EXISTING (ABANDONED)
- CULVERT TO BE REMOVED
- EXISTING PROPERTY BOUNDARY
- PROPOSED PROPERTY BOUNDARY

**REFERENCE DRAWINGS**

FOR PLAN SEE DWG. R2-735-112,113  
 FOR PROFILE SEE DWG. R2-735-203,204,252  
 FOR TYPICAL SECTIONS SEE DWG. R2-735-303, 304, 308  
 FOR GEOMETRICS AND LANING SEE DWG. R2-735-412,13  
 FOR SIGNING AND PAVEMENT MARKINGS SEE DWG. R2-735-613,14  
 FOR DRAINAGE SEE DWG. R2-735-713,714

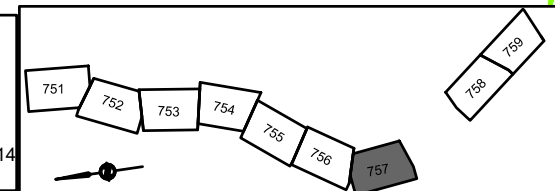

**McElhanney**

Suite 200  
858 Beatty Street  
Vancouver BC  
Canada V6B 1C1  
T 604 683 8521

**BRITISH COLUMBIA**

MINISTRY OF TRANSPORTATION  
AND INFRASTRUCTURE  
SOUTHERN INTERIOR REGION

**THIRD PARTY UTILITY RELOCATIONS**

TRANS-CANADA HIGHWAY No. 1  
FORD ROAD TO TAPPEN VALLEY ROAD

SCALE 0 10 1:1000 50m

CAD FILENAME R2-735-750  
PLOT DATE 2023-03-01

REV	DATE	REVISIONS	NAME

DESIGNED	A. WARNER	DATE	2023-03-01
QUALITY CONTROL	P. YATES	DATE	2023-03-01
QUALITY ASSURANCE	S. PIRILLO	DATE	2023-03-01
DRAWN	J. RODGERS	DATE	2023-03-01

FILE NUMBER	PROJECT NUMBER	REG	DRAWING NUMBER	REV
2121-00113-00	24913-0001	2	R2-735-757	

PLOT DATE: 2023/03/01 X:\2121\12121\001\13-00 MoTI - Hwy 1 Ford Road to Kault Hill 10.0 DRAWINGS\1-Hwy1-23021\DrawingProduction\700\_DrainageUtilities\R2-735-750.dwg



PLOT DATE: 2023/02/23 X:\21\2112\121-001\13-00 MoTI - Hwy 1 Ford Road to Kauff Hill\10.0 DRAWINGS\1-HWY1-2302\1\DrawingProduction\700\_Drainage\Utilities\R2-735-750.dwg

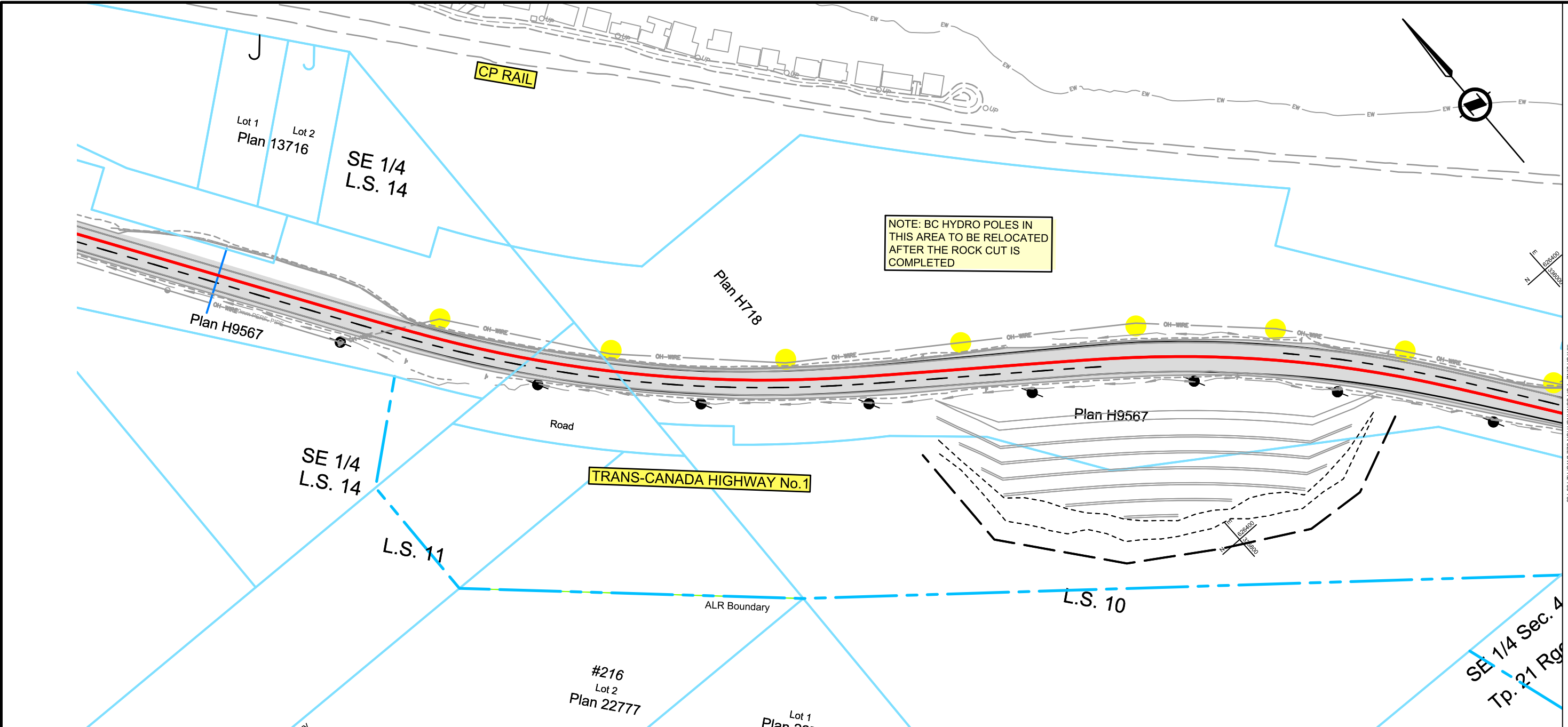

NOTE: BC HYDRO POLES IN THIS AREA TO BE RELOCATED AFTER THE ROCK CUT IS COMPLETED

LEGEND	
	POLE TO BE REMOVED
	PROPOSED POLE
	O/H WIRES TO BE RELOCATED
	U/G TELUS TO BE RELOCATED
	U/G TELUS EXISTING (ABANDONED)
	WATERMAIN TO BE RELOCATED
	GASMAIN TO BE RELOCATED
	GASMAIN EXISTING (ABANDONED)
	CULVERT TO BE REMOVED
	EXISTING PROPERTY BOUNDARY
	PROPOSED PROPERTY BOUNDARY

**REFERENCE DRAWINGS**  
 FOR PLAN SEE DWG. R2-735-118,119  
 FOR PROFILE SEE DWG. R2-735-205  
 FOR TYPICAL SECTIONS SEE DWG. R2-735-310

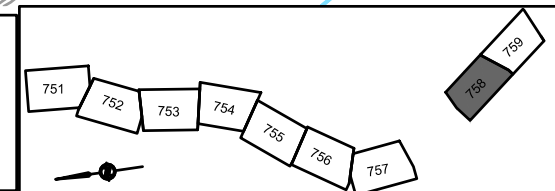

**FOR INFORMATION ONLY**

**McElhanney**  
 Suite 200  
 858 Beatty Street  
 Vancouver BC  
 Canada V6B 1C1  
 T 604 683 8521

**BRITISH COLUMBIA** MINISTRY OF TRANSPORTATION AND INFRASTRUCTURE  
 SOUTHERN INTERIOR REGION

SCALE 0 10 1:1000 50m  
 CAD FILENAME R2-735-750  
 PLOT DATE 2023-03-01

**THIRD PARTY UTILITY RELOCATIONS**  
 TRANS-CANADA HIGHWAY No. 1  
 FORD ROAD TO TAPPEN VALLEY ROAD

REV	DATE	REVISIONS	NAME

DESIGNED	A. WARNER	DATE	2023-03-01
QUALITY CONTROL	P. YATES	DATE	2023-03-01
QUALITY ASSURANCE	S. PIRILLO	DATE	2023-03-01
DRAWN	J. RODGERS	DATE	2023-03-01
ENGINEER OF RECORD		DATE	
FILE NUMBER	2121-00113-00	PROJECT NUMBER	24913-0001
REG	2	DRAWING NUMBER	R2-735-758

INFORMATION SHOWN ON THIS DRAWING REGARDING EXISTING UTILITIES IS COMPILED FROM SOME RECORD DRAWINGS AND SOME SURVEYS, AND MAY NOT BE COMPLETE. CONTRACTOR SHALL EXPOSE AND CONFIRM THE LOCATIONS AND ELEVATIONS OF ALL EXISTING UTILITIES AND ADVISE THE ENGINEER OF ANY POTENTIAL CONFLICT.

NOTE: BC HYDRO POLES IN THIS AREA TO BE RELOCATED AFTER THE ROCK CUT IS COMPLETED

SHUSWAP LAKE

TRANS-CANADA HIGHWAY No. 1

CP RAIL











Plan H9567

L.S. 7  
CROWN LAND  
NO PID

L.S. 8

LIMIT OF CONSTRUCTION  
STA. 707+00.000  
TIE TO EXISTING  
R2-735-759  
2023-03-01

**LEGEND**

-  POLE TO BE REMOVED
-  PROPOSED POLE
-  O/H WIRES TO BE RELOCATED
-  U/G TELUS TO BE RELOCATED
-  U/G TELUS EXISTING (ABANDONED)
-  WATERMAIN TO BE RELOCATED
-  GASMAIN TO BE RELOCATED
-  GASMAIN EXISTING (ABANDONED)
-  CULVERT TO BE REMOVED
-  EXISTING PROPERTY BOUNDARY
-  PROPOSED PROPERTY BOUNDARY

**REFERENCE DRAWINGS**

FOR PLAN SEE DWG. R2-735-119,120  
FOR PROFILE SEE DWG. R2-735-205  
FOR TYPICAL SECTIONS SEE DWG. R2-735-310

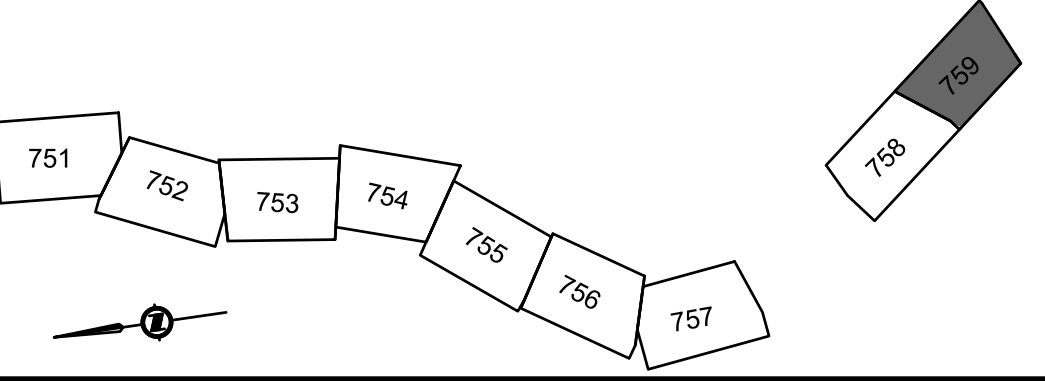

**FOR INFORMATION ONLY**

**McElhanney**  
Suite 200  
858 Beatty Street  
Vancouver BC  
Canada V6B 1C1  
T 604 683 8521

**BRITISH COLUMBIA** MINISTRY OF TRANSPORTATION AND INFRASTRUCTURE  
SOUTHERN INTERIOR REGION

SCALE 0 10 1:1000 50m  
CAD FILENAME R2-735-759  
PLOT DATE 2023-03-01

REV	DATE	REVISIONS	NAME

**THIRD PARTY UTILITY RELOCATIONS**  
TRANS-CANADA HIGHWAY No. 1  
FORD ROAD TO TAPPEN VALLEY ROAD

DESIGNED A. WARNER DATE 2023-03-01  
QUALITY CONTROL P. YATES DATE 2023-03-01  
QUALITY ASSURANCE S. PIRILLO DATE 2023-03-01  
DRAWN J. RODGERS DATE 2023-03-01

ENGINEER OF RECORD \_\_\_\_\_  
DATE \_\_\_\_\_

FILE NUMBER 2121-00113-00	PROJECT NUMBER 24913-0001	REG 2	DRAWING NUMBER R2-735-759	REV
------------------------------	------------------------------	----------	------------------------------	-----

PLOT DATE: 2023-03-01 X:\2121\2121-00113-00\McT-Hwy 1 Ford Road to Kautli Hill\10.0 DRAWINGS\_Hwy1-23821\DrawingProduction\700\_Drainage\Utilities\R2-735-759.dwg

INFORMATION SHOWN ON THIS DRAWING REGARDING EXISTING UTILITIES IS COMPILED FROM SOME RECORD DRAWINGS AND SOME SURVEYS, AND MAY NOT BE COMPLETE. CONTRACTOR SHALL EXPOSE AND CONFIRM THE LOCATIONS AND ELEVATIONS OF ALL EXISTING UTILITIES AND ADVISE THE ENGINEER OF ANY POTENTIAL CONFLICT.