

PLOT DATE: 2024/12/03 V:\1158\active\115822123\02_active_tasks\300_Sackum_Option1A\11_bc_mot\DrawingProduction\100_rw_PropertyAcquisition\100_ROW_ROW.dwg

SEC 32, TP 15, RG 25, W6M

CANADIAN PACIFIC RAILWAY
 PLAN KAP287
 PID 014-560-119
 PIN 2601501

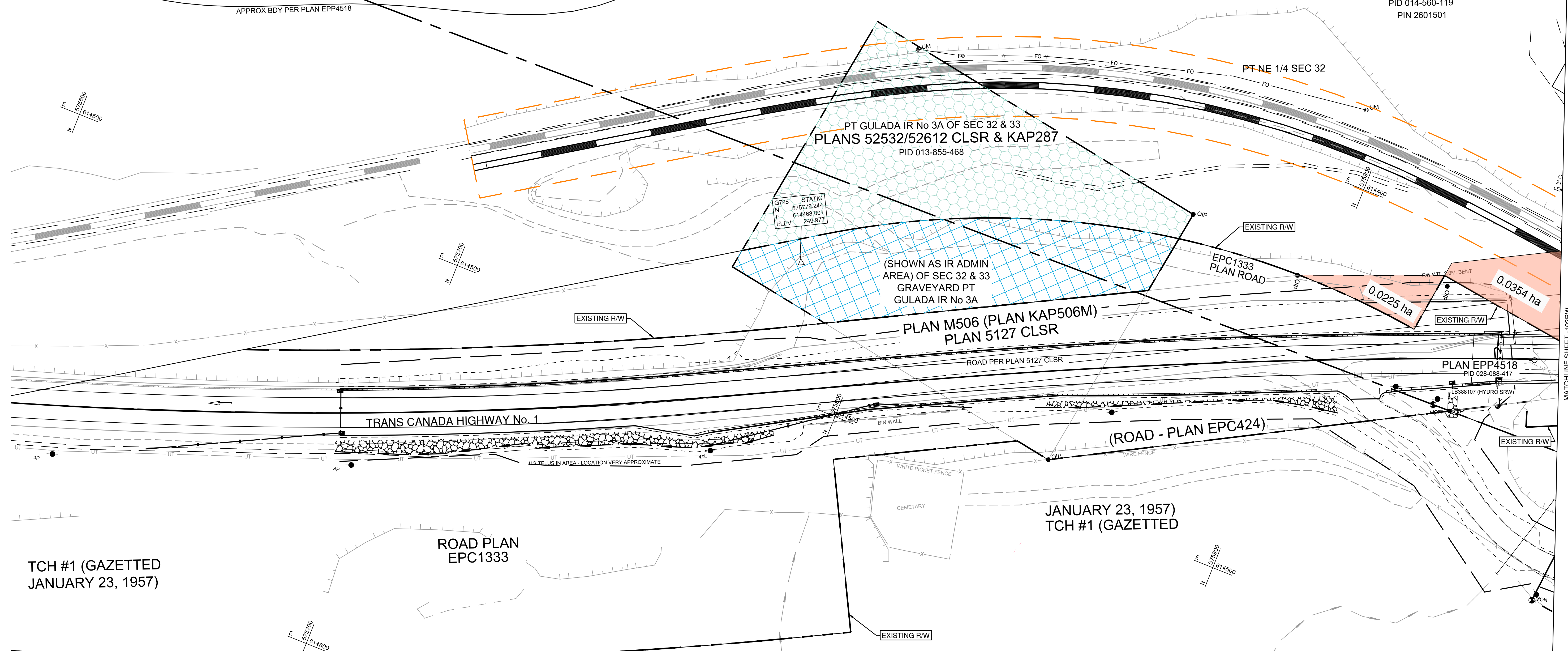

PT GULADA IR No 3A OF SEC 32 & 33
 PLANS 52532/52612 CLSR & KAP287
 PID 013-855-468

(SHOWN AS IR ADMIN
 AREA) OF SEC 32 & 33
 GRAVEYARD PT
 GULADA IR No 3A

PLAN M506 (PLAN KAP506M) -
 PLAN 5127 CLSR

TCH #1 (GAZETTED
 JANUARY 23, 1957)

ROAD PLAN
 EPC1333

JANUARY 23, 1957
 TCH #1 (GAZETTED)

 GULADA IR No 3A

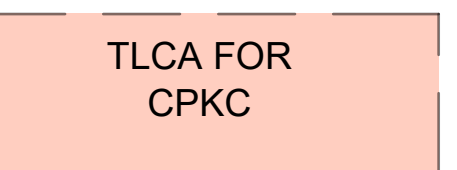
 TLCA FOR CPKC

BOOK OF REFERENCE (This Sheet)			
LEGAL DESCRIPTION	LOT PID NUMBER	T.L.C.A (ha)	COMMENTS
PLAN KAP287	014-560-119	0.0579	0.0225 + 0.0354 = 0.0579
	TOTAL REQUIRED -	0.0579	

SEC 33, TP 15, RG 25, W6M
 K.D.Y.D.
 REM NW 1/4
 PIN 2602251

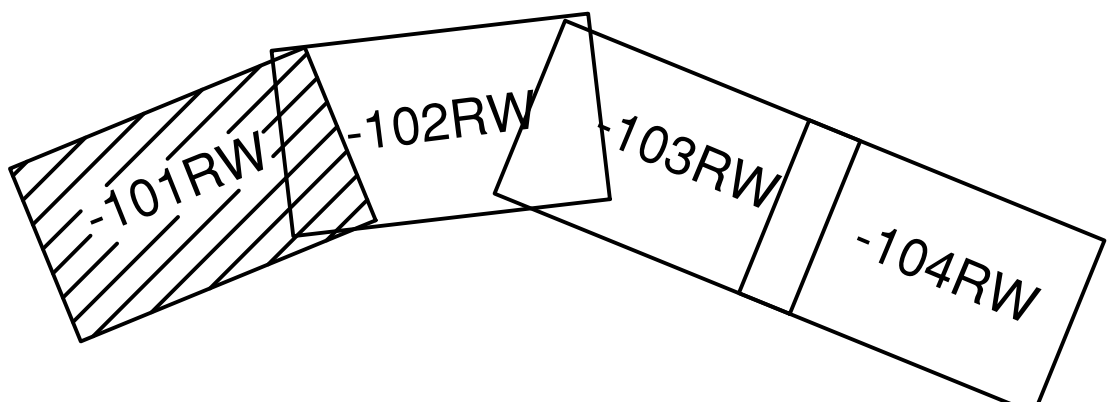

SCALE 0 5 1:500 25m		CAD FILENAME 100-ROW	BRITISH COLUMBIA MINISTRY OF TRANSPORTATION AND INFRASTRUCTURE SOUTHERN INTERIOR REGION HIGHWAY ENGINEERING AND GEOMATICS
		PLOT DATE 12/3/2024	
REV	DATE	REVISIONS	NAME

SHANNON QUARTERMAN, P.ENG
 ENGINEER OF RECORD

DESIGNED W.ELKE DATE 2024-09-24
 QUALITY CONTROL G.IRVINE DATE 2024-09-25
 QUALITY ASSURANCE S.QUARTERMAN DATE 2024-09-26
 DRAWN W.ELKE DATE 2024-09-24

TEMPORARY LICENCE FOR CONSTRUCTION AREA
 PER EXISTING LEGAL BOUNDARIES

TRANS CANADA HWY No. 1
 SACKUM OVERHEAD No. 1491 REPLACEMENT & APPROACHES

STA 105+00.000 TO STA 108+00.000

FILE NUMBER	PROJECT NUMBER	REG	DRAWING NUMBER	REV
115822123.300	23040-0000	2	R2-1262-101RW	-

PLOT DATE: 2024/12/03 V:\1158\active\115822123\02_active_tasks\300_Sackum_Option1A\11_bc_mott\DrawingProduction\100_RW_PropertyAcquisition\100-RW.dwg

REM SEC 32
(PT OUTSIDE IR'S)
PIN 2601181

REM SEC 32
(PT OUTSIDE IR'S)
PIN 2601181

SACKUM IR No 3
(SHOWN AS IR ADMIN AREA)

SACKUM IR No 3
(SHOWN AS EASEMENT AREA)

SACKUM IR No 3
(SHOWN AS IR ADMIN AREA)

CANADIAN PACIFIC RAILWAY
PLAN RR2006 CLSR
(PLAN KAP287)

TRANS CANADA HIGHWAY No. 1

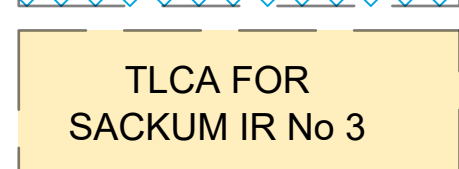
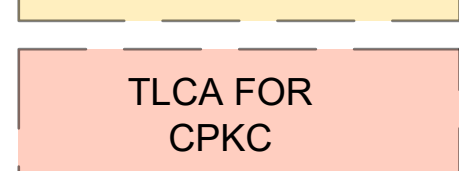
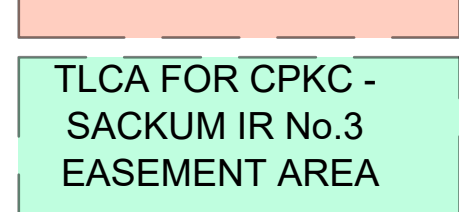
-  GULADA IR No 3A
-  TLCA FOR SACKUM IR No 3
-  TLCA FOR CPKC
-  TLCA FOR CPKC - SACKUM IR No.3 EASEMENT AREA

BOOK OF REFERENCE (This Sheet)			
LEGAL DESCRIPTION	LOT PID NUMBER	T.L.C.A (ha)	COMMENTS
PLAN KAP287	014-560-119	0.0834	
PLAN RR2006 CLSR (PLAN KAP287)	014-560-119	0.4652	
SACKUM IR No 3		0.0654	
TOTAL REQUIRED -		0.6140	

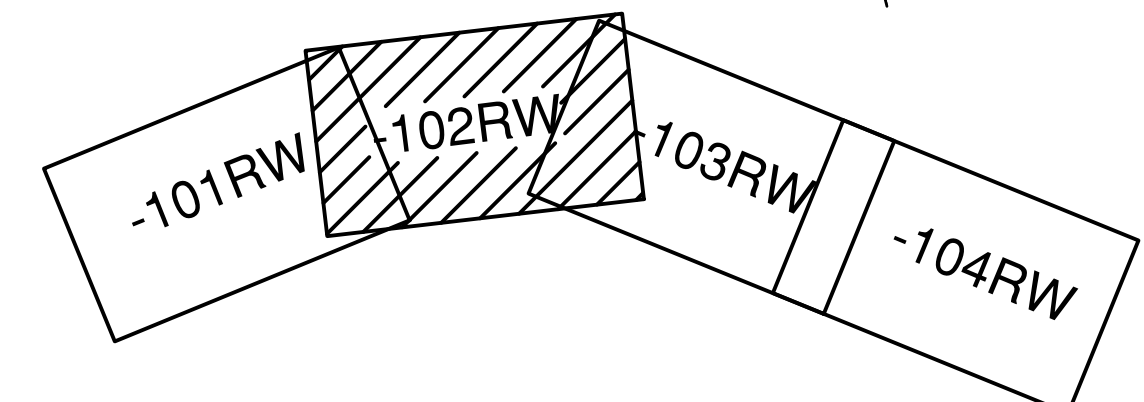

SCALE		CAD FILENAME: 100-RW	
		PLOT DATE: 12/3/2024	
REV	DATE	REVISIONS	NAME

 **BRITISH COLUMBIA**

MINISTRY OF TRANSPORTATION AND INFRASTRUCTURE
SOUTHERN INTERIOR REGION
HIGHWAY ENGINEERING AND GEOMATICS

DESIGNED: W.ELKE DATE: 2024-09-24
 QUALITY CONTROL: G.IRVINE DATE: 2024-09-25
 QUALITY ASSURANCE: S.QUARTERMAN DATE: 2024-09-26
 DRAWN: W.ELKE DATE: 2024-09-24

SHANNON QUARTERMAN, P.ENG
ENGINEER OF RECORD

TEMPORARY LICENCE FOR CONSTRUCTION AREA PER EXISTING LEGAL BOUNDARIES

TRANS CANADA HWY No. 1
SACKUM OVERHEAD No. 1491 REPLACEMENT & APPROACHES
STA 108+00.000 TO STA 111+20.000

FILE NUMBER	PROJECT NUMBER	REG	DRAWING NUMBER	REV
115822123.300	23040-0000	2	R2-1262-102RW	-

PLOT DATE: 2024/12/03 V:\1158\active\115822123\02_active_tasks\300_Sackum_Option1A\11_bc_mot\DrawingProduction\100_RW_PropertyAcquisition\100_ROW.dwg

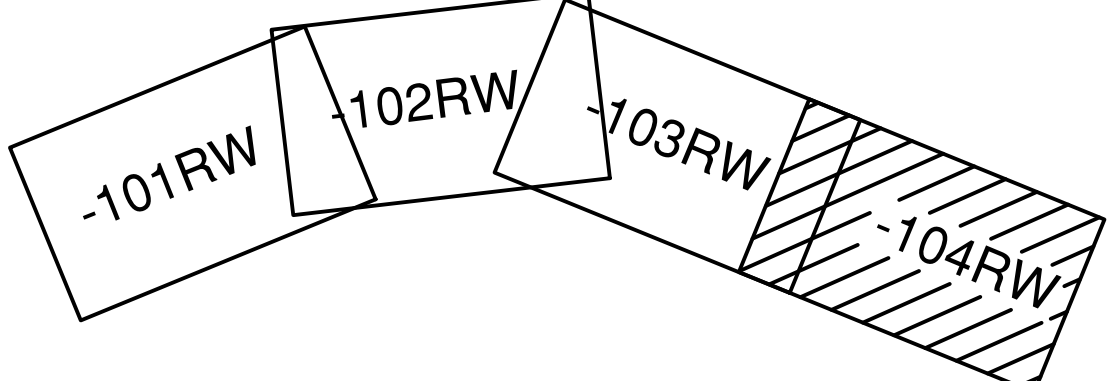
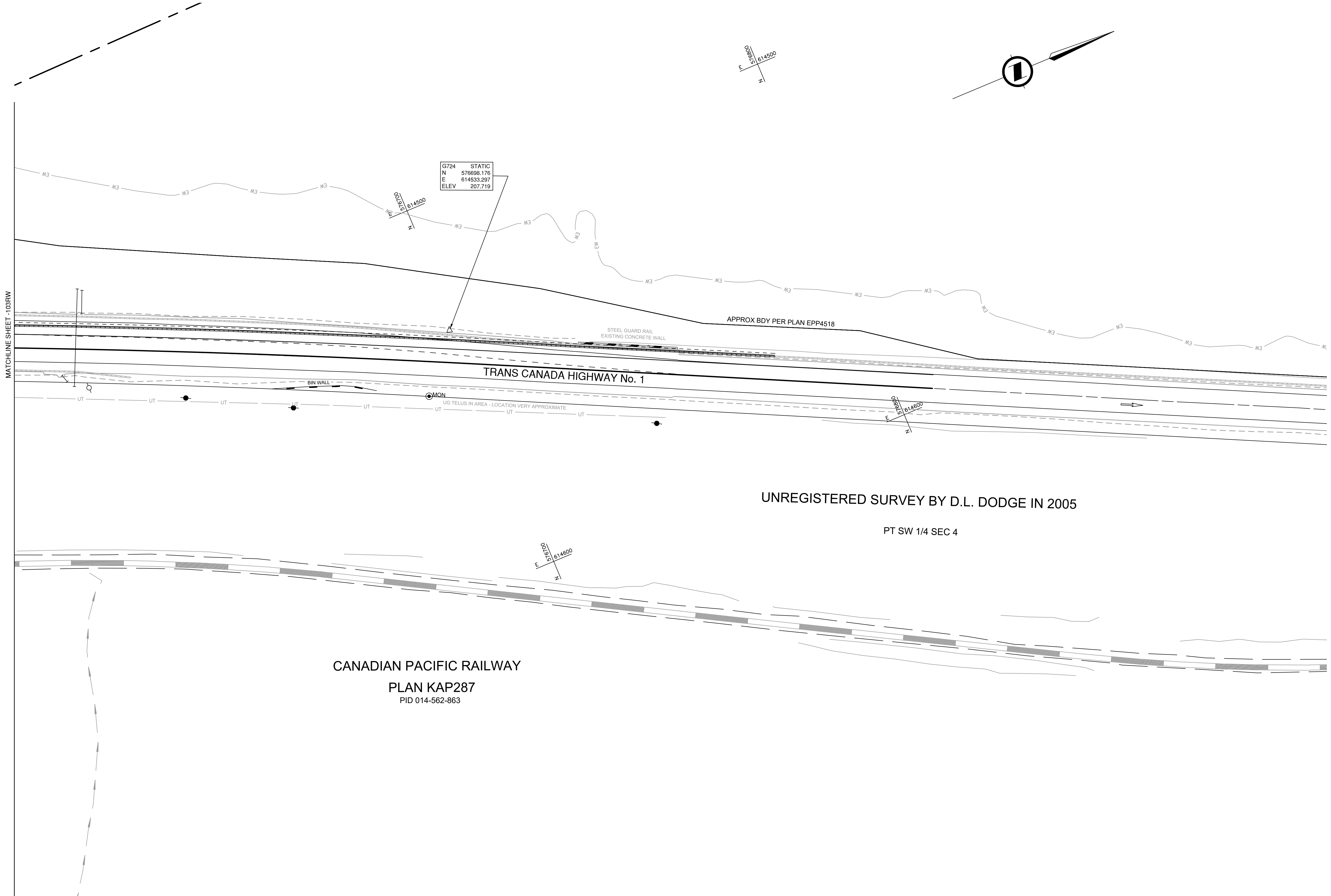

SCALE		0 5 1:500 25m	
CAD FILENAME		100-ROW	
PLOT DATE		12/3/2024	
REV	DATE	REVISIONS	NAME

BRITISH COLUMBIA
MINISTRY OF TRANSPORTATION AND INFRASTRUCTURE
SOUTHERN INTERIOR REGION
HIGHWAY ENGINEERING AND GEOMATICS

SHANNON QUARTERMAN, P.ENG
ENGINEER OF RECORD

DESIGNED: W.ELKE DATE: 2024-09-24
QUALITY CONTROL: G.IRVINE DATE: 2024-09-25
QUALITY ASSURANCE: S.QUARTERMAN DATE: 2024-09-26
DRAWN: W.ELKE DATE: 2024-09-24

TEMPORARY LICENCE FOR CONSTRUCTION AREA PER EXISTING LEGAL BOUNDARIES			
TRANS CANADA HWY No. 1			
SACKUM OVERHEAD No. 1491 REPLACEMENT & APPROACHES			
STA 114+60.000 TO STA 116+60.000			
FILE NUMBER	PROJECT NUMBER	REG	DRAWING NUMBER
115822123.300	23040-0000	2	R2-1262-104RW
REV			
-			