

File: X:\2241\2241-02\229-00 Motl-Boxer Bridge\10.0 Drawings\04 Structural\01 Sheets\01 Working Drawings\08 Temporary Access Options\Temporary Access- 539-REF1.dwg Plot Time: Jun 12, 2023 8:00am
 Last Saved - JShortridge

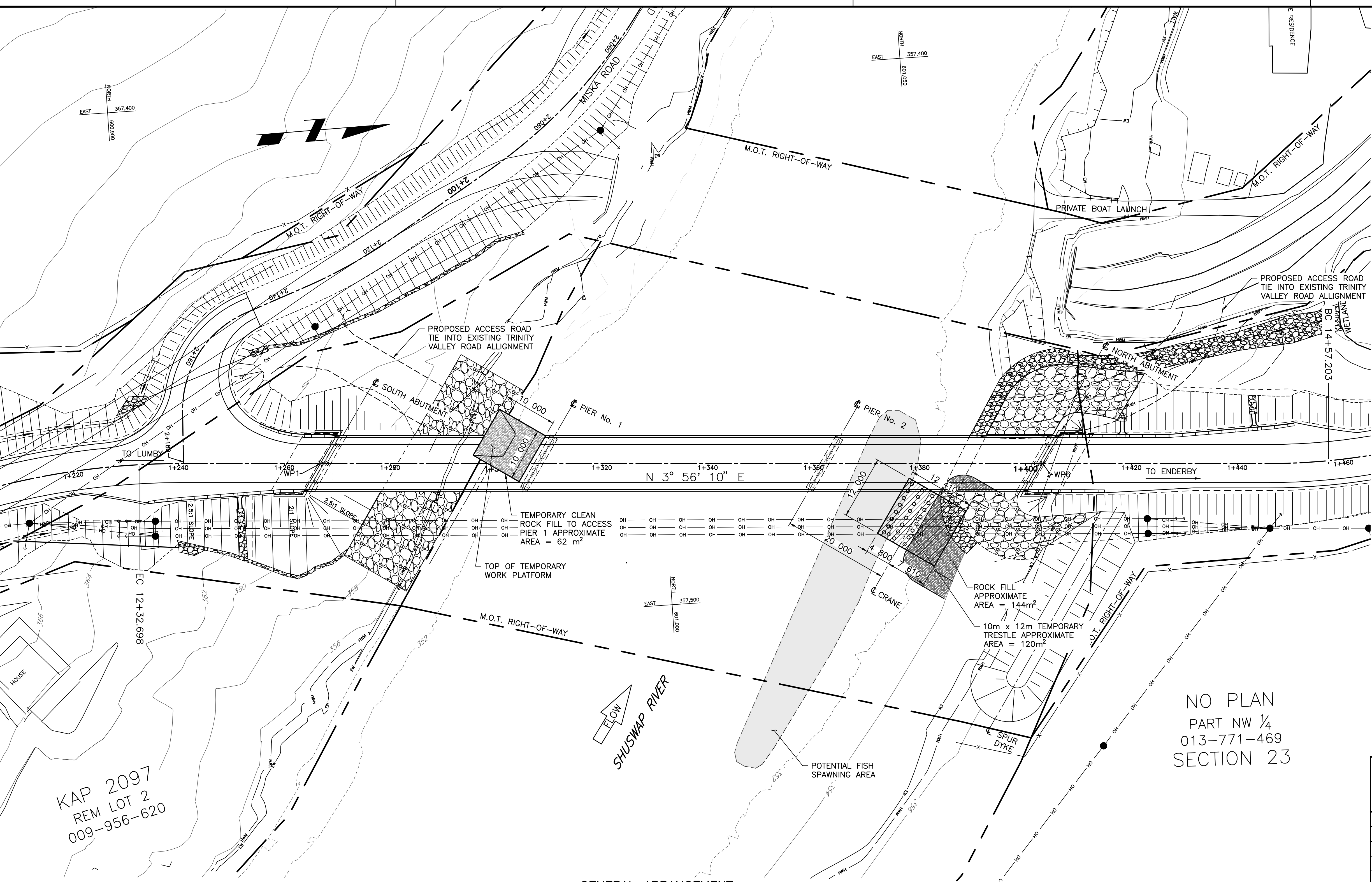

GENERAL ARRANGEMENT
SCALE 1:400

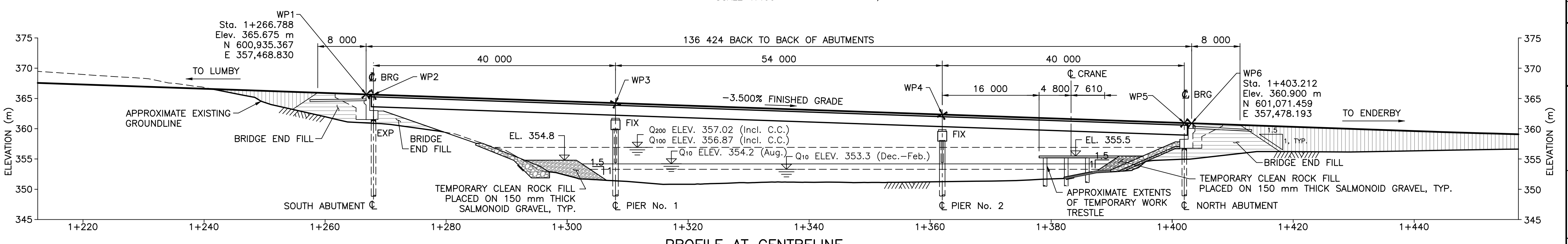

PROFILE AT CENTRELINE
SCALE 1:400

(NOTE: "INCL. C.C." INDICATES VALUES INCLUDE ANTICIPATED EFFECTS OF CLIMATE CHANGE)

NO PLAN
PART NW ¼
013-771-469
SECTION 23



McElhanney Ltd.
SUITE 500, 3960 QUADRA STREET
VICTORIA BC, CANADA V8X 4A3

PH (250) 370 9221
FAX 1-855-407-3895

Rev	Date	Description	Init

REVISIONS



Ministry of Transportation
& Infrastructure
Southern Interior Region

OKANAGAN SHUSWAP DISTRICT
TRINITY VALLEY ROAD

**BAXTER BRIDGE No. 539 REPLACEMENT
EXPECTED TEMPORARY ACCESS EXTENTS**

PREPARED UNDER THE DIRECTION OF	DESIGNED	K.P.R.	DATE Nov. 16, 2021
ENGINEER OF RECORD	CHECKED	E.Y.W.	DATE Nov. 16, 2021
DATE	DRAWN	M.Y.C.	DATE Nov. 16, 2021
FILE No.	PROJECT No.	REG.	DRAWING No.

22661-0000 2 539-REF1

CANCEL PRINTS BEARING PREVIOUS LETTER

File: X:\2241\2241-02229-00 Moti-Boater Bridge\10.0 Drawings\04 Structural\01 Sheets\01 Working Drawings\08 Temporary Access Options\539-REF2.dwg Plot Time: Jun 12, 2023 - 9:02am
 Last Saved - YWU



GENERAL ARRANGEMENT
SCALE 1:400

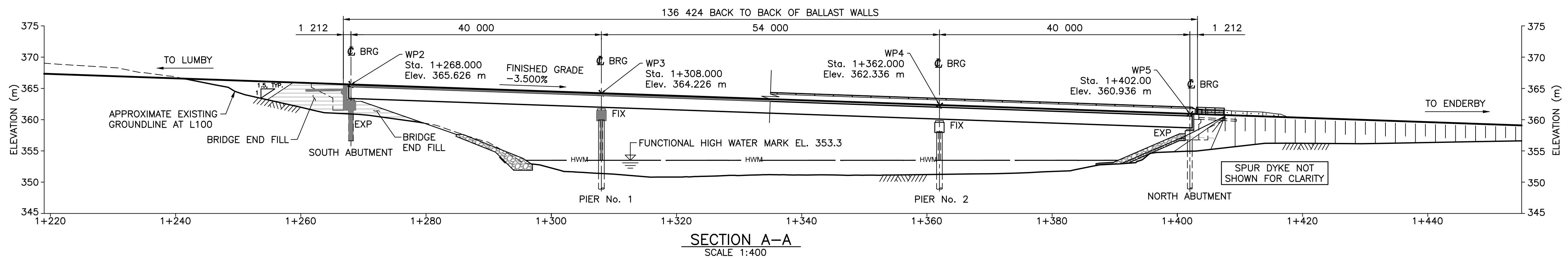

SECTION A-A
SCALE 1:400

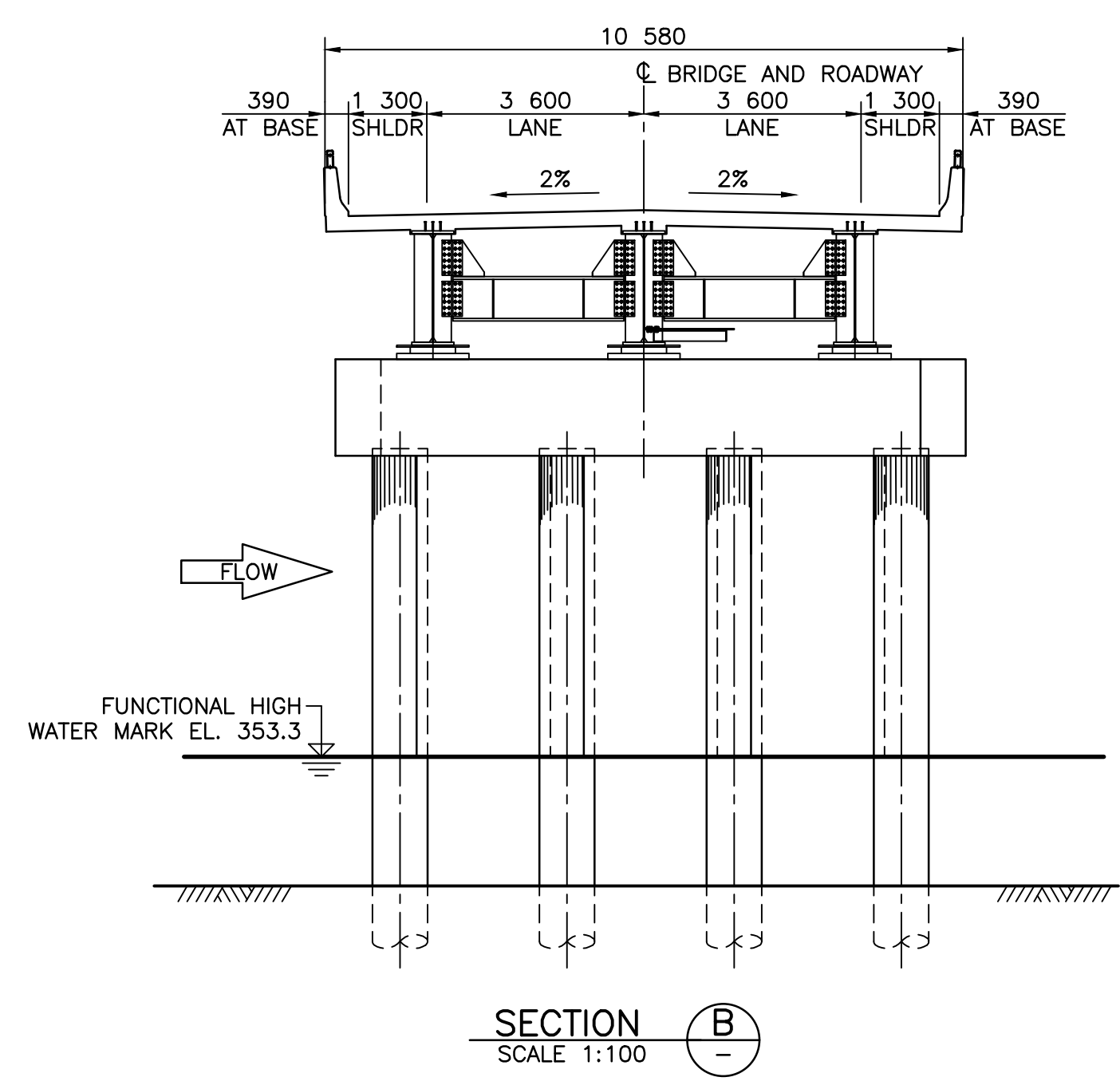

SECTION B-B
SCALE 1:100

ENVIRONMENTALLY SENSITIVE AREA

NO PLAN
PART NW ¼
013-771-469
SECTION 23



McElhanney
McElhanney Ltd.
SUITE 500, 3960 QUADRA STREET
VICTORIA BC, CANADA V8X 4A3
PH (250) 370 9221
FAX 1-855-407-3895

Rev	Date	Description	Init

REVISIONS



BRITISH COLUMBIA

Ministry of Transportation
& Infrastructure
Southern Interior Region

OKANAGAN SHUSWAP DISTRICT
TRINITY VALLEY ROAD

BAXTER BRIDGE No. 539 REPLACEMENT
SHUSWAP RIVER ENVIRONMENTAL CONSTRAINTS DRAWING

PREPARED UNDER THE DIRECTION OF		DESIGNED <u> </u> K.P.R. DATE Nov. 16, 2021	
ENGINEER OF RECORD		CHECKED <u> </u> E.Y.W. DATE Nov. 16, 2021	
DATE		DRAWN <u> </u> M.Y.C. DATE Nov. 16, 2021	
FILE No.	PROJECT No.	REG.	DRAWING No.
	22661-0000	2	539-REF2

CANCEL PRINTS BEARING PREVIOUS LETTER

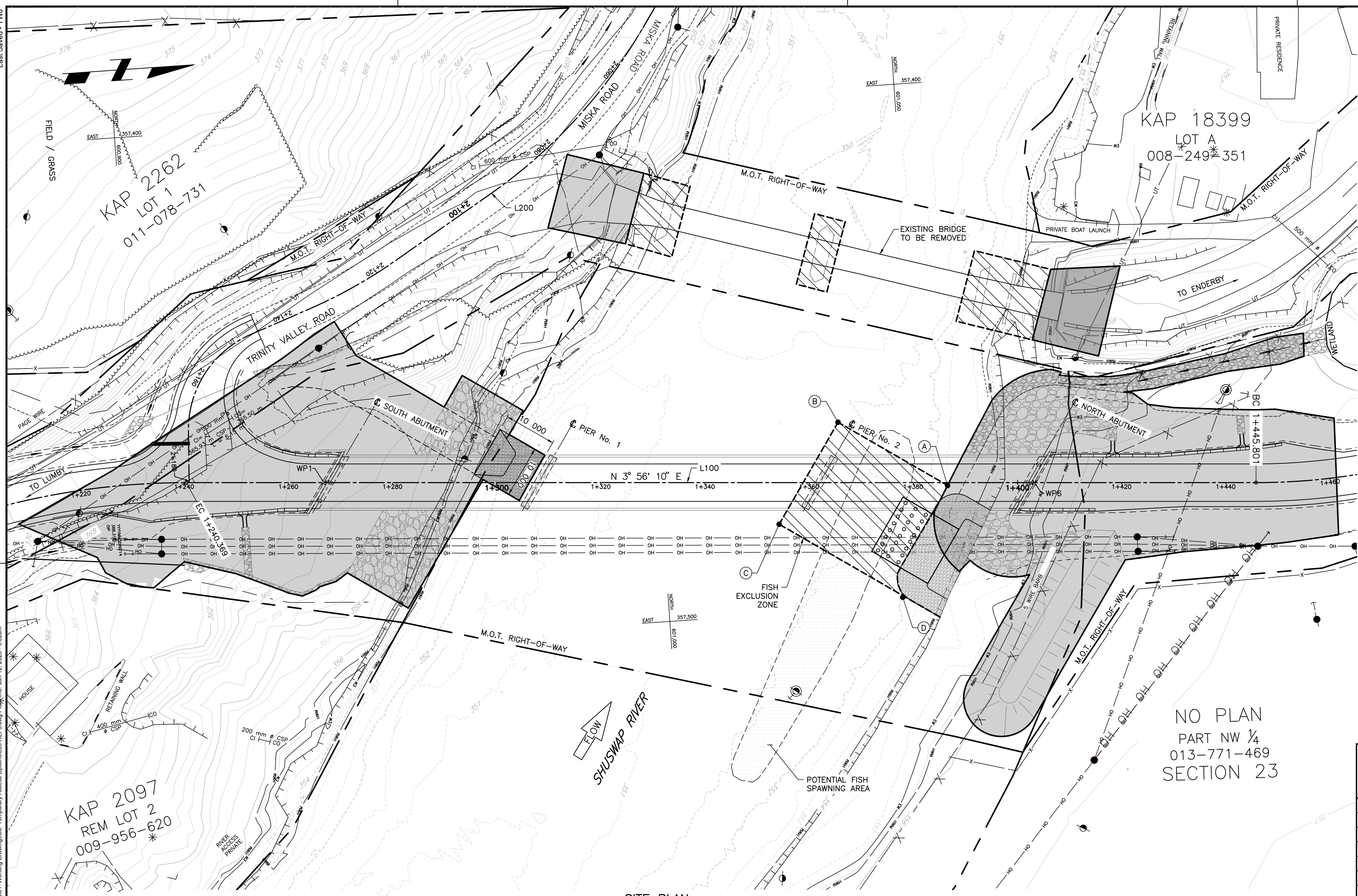

SITE PLAN
SCALE 1:400

LEGEND:

- PERMANENT DISTURBANCE ZONE (PDZ)
- TEMPORARY DISTURBANCE ZONE (TDZ)

CORNER COORDINATES		
POINTS	NORTHING	EASTING
A	601,055	357,478
B	601,035	357,464
C	601,022	357,483
D	601,052	357,503

NO PLAN
PART NW ¼
013-771-469
SECTION 23

McElhanney
McElhanney Ltd.
SUITE 500, 3960 QUADRA STREET
VICTORIA BC, CANADA V8X 4A3
PH (250) 370 9221
FAX 1-855-407-3895

Rev	Date	Description	Init

REVISIONS

BRITISH COLUMBIA Ministry of Transportation & Infrastructure
Southern Interior Region

OKANAGAN SHUSWAP DISTRICT
TRINITY VALLEY ROAD
**BAXTER BRIDGE No. 539 REPLACEMENT
ENVIRONMENTAL IMPACT DRAWING**

PREPARED UNDER THE DIRECTION OF		DESIGNED <u>S.P.S.</u> DATE Feb. 16, 2021	
ENGINEER OF RECORD		CHECKED <u>E.Y.W.</u> DATE Feb. 16, 2021	
DATE		DRAWN <u>D.R.M.</u> DATE Feb. 16, 2021	
FILE No.		SCALE AS NOTED	
PROJECT No. 22661-0000		NEGATIVE No.	
REG. 2		DRAWING No. 539-REF3	