

P:\20182253000_Hwy14_Jacklin_Rd\Working_Dwgs\100_Civil\MTL_Working_Drawings\Production\100_RW_PropertyAcquisition\1-901-101RW.dwg, R1-901-101RW, 2018/10/17 03:51 pm ynh

LEGAL DESCRIPTION	PID NUMBER	ROAD CLASSIFICATION	LICENSE TO CONSTRUCT	STATUTORY RIGHT OF WAY	COMMENTS
PT PCL G (DD 87544-I) P. PLAN VIP 3592	PID 000-494-682	ARTERIAL	0.0212 ha 0.0211 ha TOTAL 0.0423 ha		212 m ² = 0.0212 ha 211 m ² = 0.0211 ha TOTAL 423 m ² = 0.0423 ha
LOT 1, PLAN VIP 32654 P. PLAN VIP 62189	PID 000-171-603	ARTERIAL	0.0033 ha		33 m ² = 0.0033 ha
LOT 1, PLAN VIP 44619	PID 005-894-417	ARTERIAL		11 m ² = 0.0011 ha (SRW) 9 m ² = 0.0009 ha (SRW)	TOTAL 20 m ² = 0.002 ha (SRW)

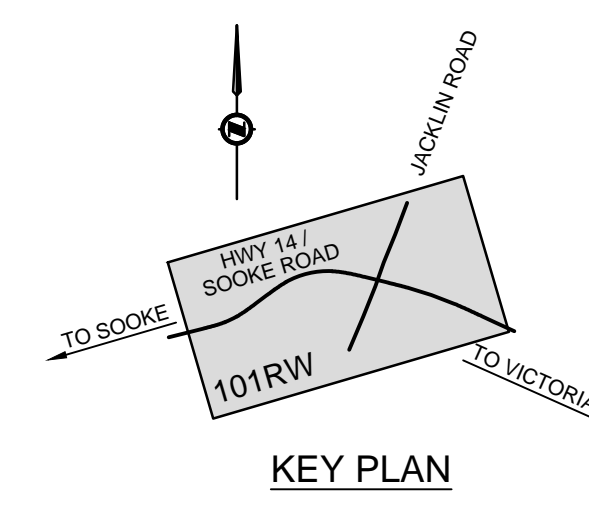

FOR PLAN
SEE DWG. No. R1-901-101

APPROVED FOR
PROPERTY ACQUISITION
PROJECT MANAGER _____
DATE _____
REVIEWED
SENIOR DESIGNER _____
DATE _____

ISS	DATE	DESCRIPTION	INITIAL

Associated Engineering
5000 150th Street, Surrey, BC V3R 1K1
 Tel: 604-271-1111 Fax: 604-271-1110

SCALE: 0 5 1:500 25m

CAD FILENAME: R1-901-101RW
 PLOT DATE: 2018-10-18

REV	DATE	REVISIONS	NAME
A	2018-06-18	100% DESIGN	PS
B	2018-07-17	REVISED TOES ONLY	PS
C	7/19/2018	ADDED SRW	PS
D	9/20/2018	ADJUSTED LTC IN PID 000-494-682 AND REMOVED LTC FROM PID 000-935-271	PS

BRITISH COLUMBIA MINISTRY OF TRANSPORTATION AND INFRASTRUCTURE
 SOUTH COAST REGION
 HIGHWAY ENGINEERING AND GEOMATICS

PROPERTY ACQUISITION PLAN
 HIGHWAY 14 - JACKLIN ROAD
 EASTBOUND QUEUE JUMPER LANE
 HIGHWAY 14 / SOOKE ROAD - 100 LINE
 STA. 100+814.000 TO STA. 101+219.379

DESIGNED: M. DU TOIT DATE: 2018-10-18
 QUALITY CONTROL: P. STANCOMBE DATE: 2018-10-18
 QUALITY ASSURANCE: R. GRATZ DATE: 2018-10-18
 DRAWN: H. YIN DATE: 2018-10-18

PATRICK STANCOMBE, P. ENG.
 SENIOR DESIGNER

DATE: 2018-10-18
 FILE NUMBER: 870CS0952
 PROJECT NUMBER: 16751-0001
 REG: 1
 DRAWING NUMBER: R1-901-101RW
 REV: D