



Ministry of
Transportation
and Infrastructure

PROJECT NO. 14133-0001

SILVER SKAGIT ROAD

SUGGESTED CONSTRUCTION STAGING

FOR INFORMATION ONLY - SEPT. 15, 2023

IAN PILKINGTON, CHIEF ENGINEER

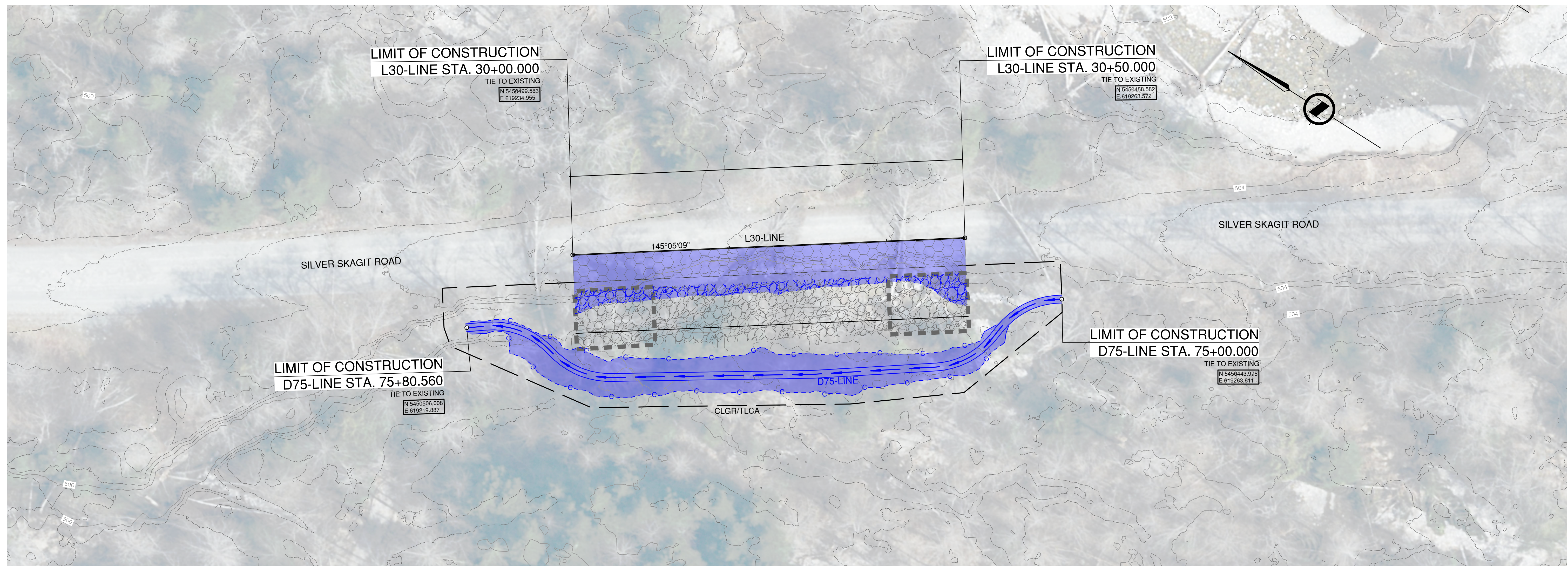

TYPICAL SECTION AS PER BC SUPPLEMENT TO TAC FIGURE 510.P

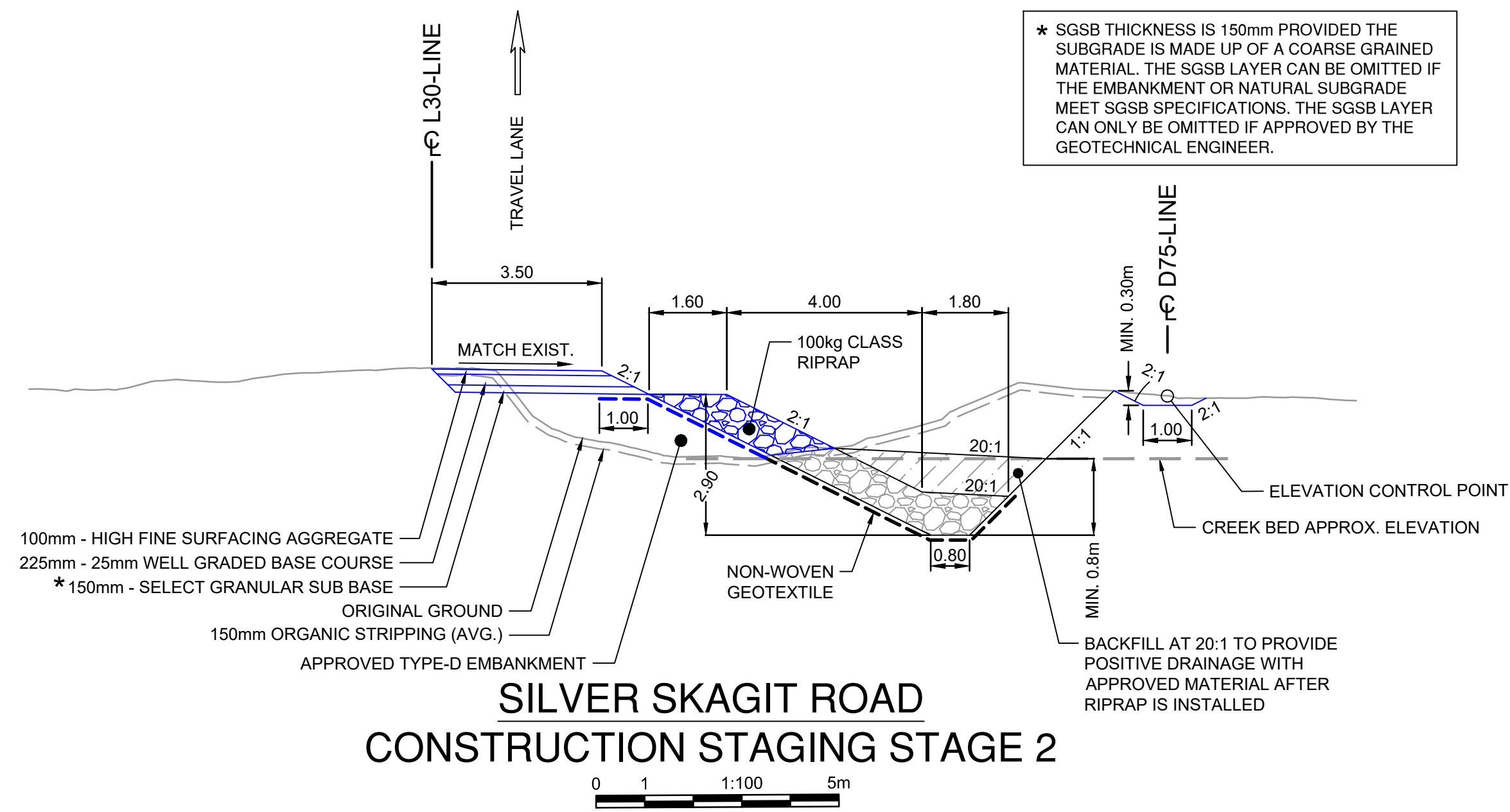

DRAFT

FOR INFORMATION ONLY - SEPT. 15, 2023

- NOTES:**
- PHASE 1:
- REDIRECT FLOW TO THE NORTHEAST OF THE RIPRAP TOE BY CONSTRUCTING TEMPORARY DITCHING AS SUGGESTED BY THE D15-LINE.
 - CONSTRUCT RIPRAP TOE. DEWATER OVERLAND FLOW AS REQUIRED.
- PHASE 2:
- REDIRECT FLOW TO THE SOUTHWEST OF THE RIPRAP TOE BY CONSTRUCTING TEMPORARY DITCHING AS SUGGESTED BY THE D75-LINE.
 - INSTALL REMAINDER OF RIPRAP.
 - COMPLETE ROADWAY GRADING.

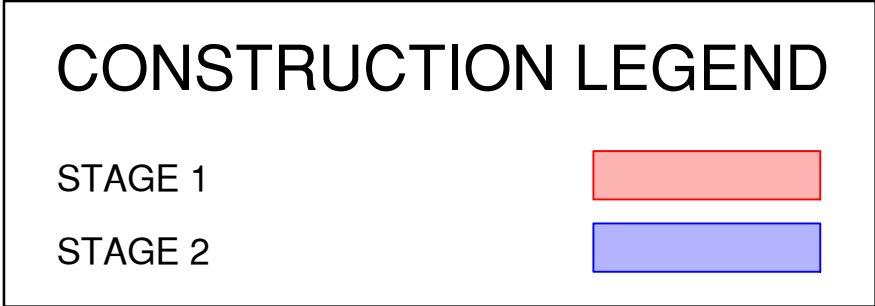

FOR REFERENCE ONLY

BINNIE
The people behind your infrastructure.

R.F. BINNIE & ASSOCIATES LTD.
300 - 4940 Canada Way,
Burnaby, BC V5G 4K6
TEL 604 420 1721
BINNIE.com

BRITISH COLUMBIA

MINISTRY OF TRANSPORTATION AND INFRASTRUCTURE
SOUTH COAST REGION
HIGHWAY ENGINEERING AND GEOMATICS

SCALE _____ CAD FILENAME 1200CS-23.0-22-0091.DWG DATE 2023-09-14 FILE NUMBER 22-0091

REV	DATE	REVISIONS	SIGNATURE

SUGGESTED CONSTRUCTION STAGING
SILVER SKAGIT ROAD
FLOOD RECOVERY WORKS - 10.9KM TO 56.7KM
STAGE 2

DRAFT

DESIGNED _____ X.G. DATE SEPT. 2023
QUALITY CONTROL _____ X.G. DATE SEPT. 2023
QUALITY ASSURANCE _____ M.C. DATE SEPT. 2023
DRAWN _____ T.K./S.C. DATE SEPT. 2023

PROJECT NUMBER	REG	DRAWING NUMBER	REV
14133-0001	1	R1-1055-102CS	

ENGINEER OF RECORD DATE _____

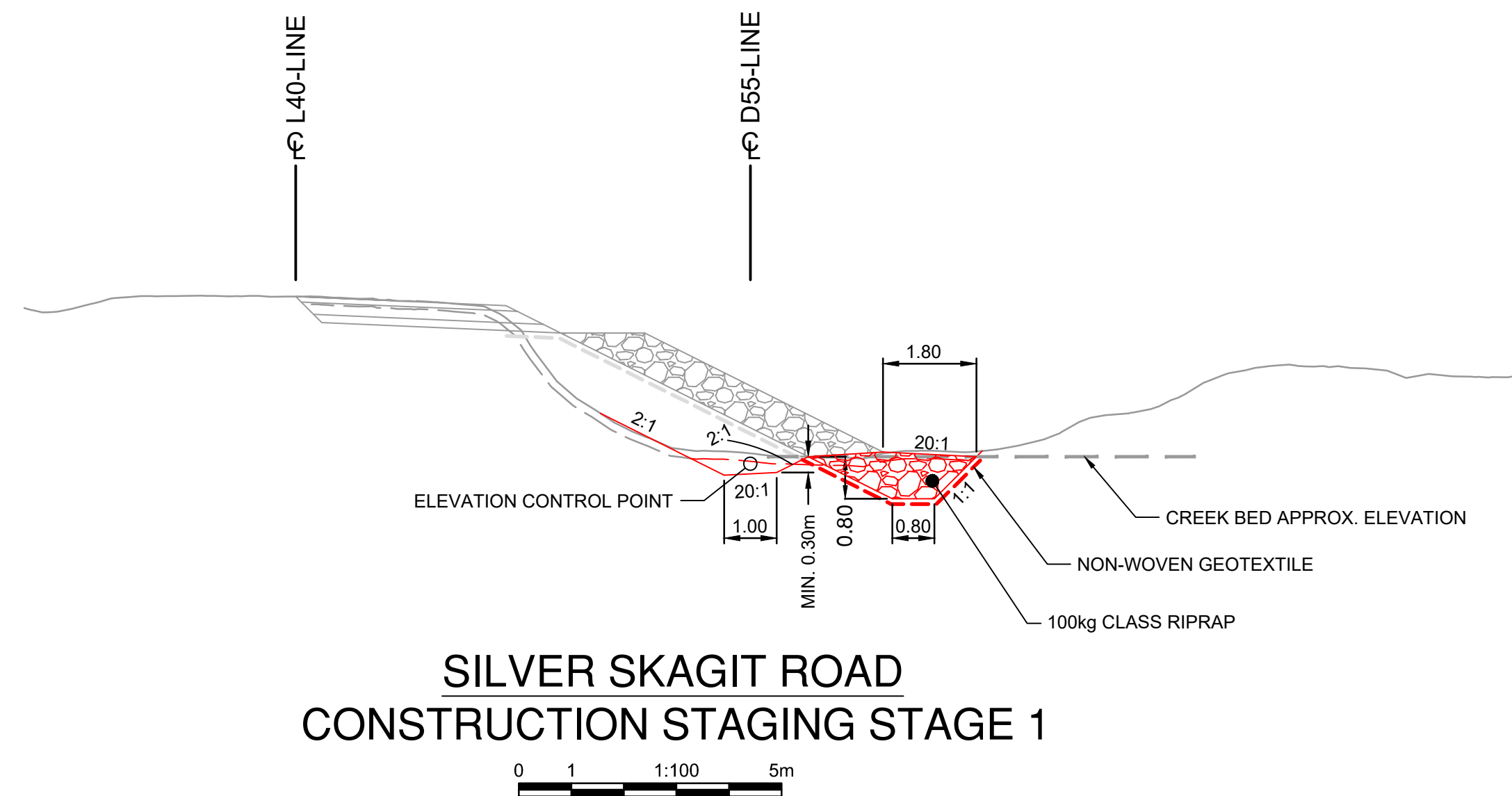
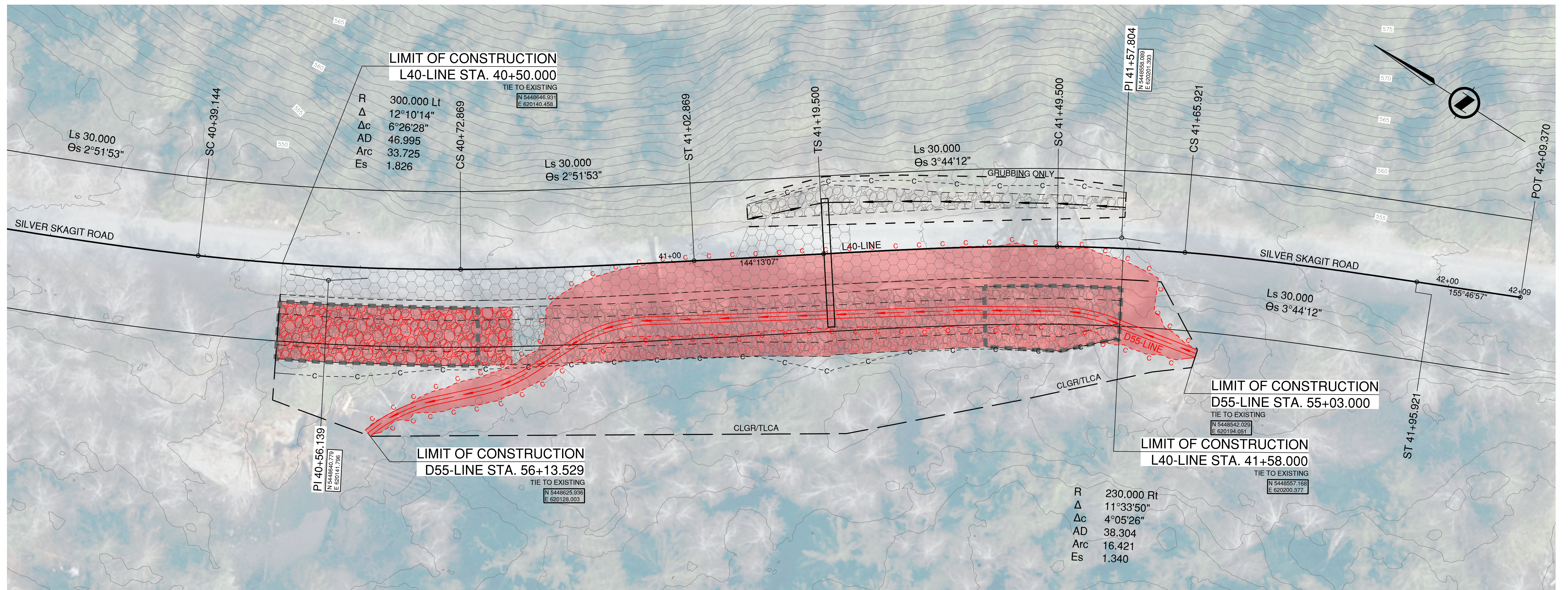

FOR INFORMATION ONLY - SEPT. 15, 2023

CONSTRUCTION LEGEND

STAGE 1	
STAGE 2	

FOR REFERENCE ONLY

- NOTES:**
- PHASE 1:
- REDIRECT FLOW TO THE NORTHEAST OF THE RIPRAP TOE BY CONSTRUCTING TEMPORARY DITCHING AS SUGGESTED BY THE D55-LINE.
 - CONSTRUCT RIPRAP TOE. DEWATER OVERLAND FLOW AS REQUIRED.
- PHASE 2:
- REDIRECT FLOW TO THE SOUTHWEST OF THE RIPRAP TOE BY CONSTRUCTING TEMPORARY DITCHING AS SUGGESTED BY THE D65-LINE.
 - INSTALL REMAINDER OF RIPRAP.

BINNIE
The people behind your infrastructure.

R.F. BINNIE & ASSOCIATES LTD.
300 - 4940 Canada Way,
Burnaby, BC V5G 4K6
TEL 604 420 1721
BINNIE.com

BRITISH COLUMBIA

MINISTRY OF TRANSPORTATION AND INFRASTRUCTURE
SOUTH COAST REGION
HIGHWAY ENGINEERING AND GEOMATICS

SCALE

CAD FILENAME: 1200CS-25.3-22-0091.DWG
 DATE: 2023-09-14
 FILE NUMBER: 22-0091

REV	DATE	REVISIONS	SIGNATURE

SUGGESTED CONSTRUCTION STAGING
SILVER SKAGIT ROAD
FLOOD RECOVERY WORKS - 10.9KM TO 56.7KM
STAGE 1

DRAFT

DESIGNED: _____ X.G. DATE: SEPT. 2023
 QUALITY CONTROL: _____ X.G. DATE: SEPT. 2023
 QUALITY ASSURANCE: _____ M.C. DATE: SEPT. 2023
 DRAWN: _____ T.K./S.C. DATE: SEPT. 2023

PROJECT NUMBER: 14133-0001 REG: 1 DRAWING NUMBER: R1-1056-101CS REV: _____

ENGINEER OF RECORD DATE: _____

Sep. 14, 2023 02:57 PM IBCP-BBV-FILE003\Projects\2022\22-0091\00 - CAD Files\00-SS-20-10-34-5-38-7-Drawing\Production\100_Subs\Asplines\Construction\Sheet\200CS-25.3-22-0091

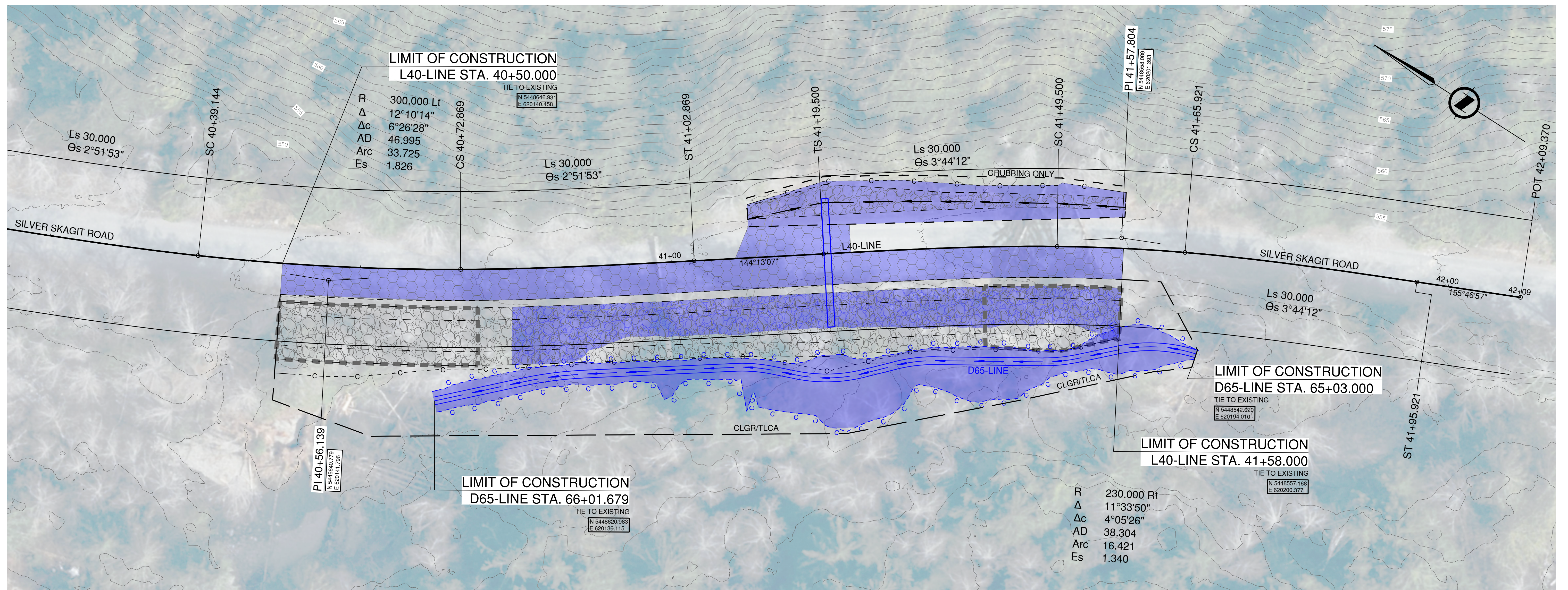

TYPICAL SECTION AS PER BC SUPPLEMENT TO TAC FIGURE 510.P

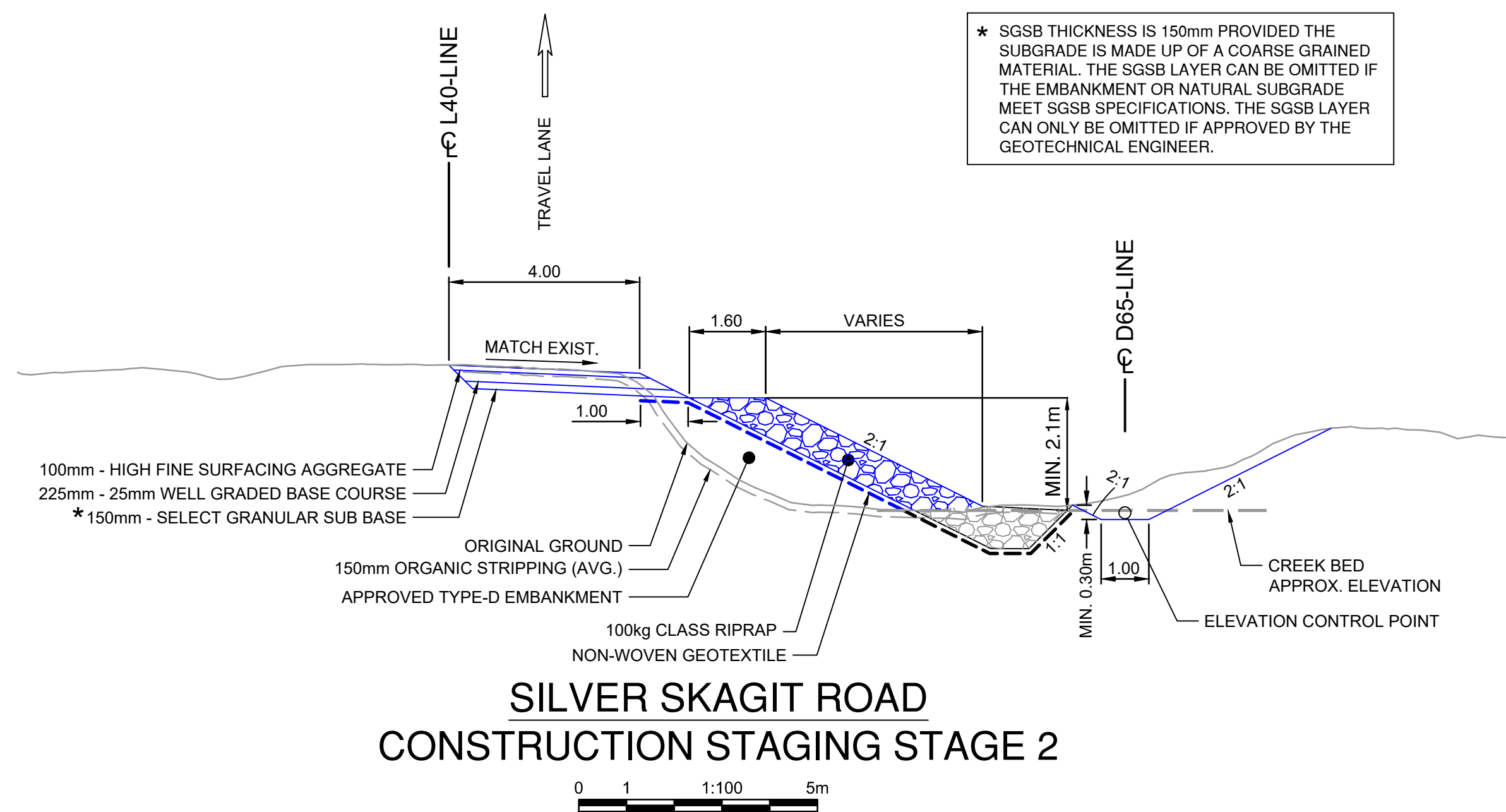

* SGSB THICKNESS IS 150mm PROVIDED THE SUBGRADE IS MADE UP OF A COARSE GRAINED MATERIAL. THE SGSB LAYER CAN BE OMITTED IF THE EMBANKMENT OR NATURAL SUBGRADE MEET SGSB SPECIFICATIONS. THE SGSB LAYER CAN ONLY BE OMITTED IF APPROVED BY THE GEOTECHNICAL ENGINEER.

CONSTRUCTION LEGEND

STAGE 1

STAGE 2

FOR REFERENCE ONLY

- NOTES:**
- PHASE 1:
- REDIRECT FLOW TO THE NORTHEAST OF THE RIPRAP TOE BY CONSTRUCTING TEMPORARY DITCHING AS SUGGESTED BY THE D55-LINE.
 - CONSTRUCT RIPRAP TOE. DEWATER OVERLAND FLOW AS REQUIRED.
- PHASE 2:
- REDIRECT FLOW TO THE SOUTHWEST OF THE RIPRAP TOE BY CONSTRUCTING TEMPORARY DITCHING AS SUGGESTED BY THE D65-LINE.
 - INSTALL REMAINDER OF RIPRAP.
 - INSTALL CROSS CULVERT AND COMPLETE ROADWAY GRADING AND DITCHING.

BINNIE
The people behind your infrastructure.

R.F. BINNIE & ASSOCIATES LTD.
300 - 4940 Canada Way,
Burnaby, BC V5G 4K6
TEL 604 420 1721
BINNIE.com

BRITISH COLUMBIA

MINISTRY OF TRANSPORTATION AND INFRASTRUCTURE
SOUTH COAST REGION
HIGHWAY ENGINEERING AND GEOMATICS

SCALE _____ CAD FILENAME 1200CS-25.3-22-0091.DWG DATE 2023-09-14 FILE NUMBER 22-0091

REV	DATE	REVISIONS	SIGNATURE

SUGGESTED CONSTRUCTION STAGING
SILVER SKAGIT ROAD
FLOOD RECOVERY WORKS - 10.9KM TO 56.7KM
STAGE 2

DRAFT

DESIGNED _____ X.G. DATE SEPT. 2023
QUALITY CONTROL _____ X.G. DATE SEPT. 2023
QUALITY ASSURANCE _____ M.G. DATE SEPT. 2023
DRAWN _____ T.K./S.C. DATE SEPT. 2023

PROJECT NUMBER 14133-0001 REG 1 DRAWING NUMBER R1-1056-102CS REV

ENGINEER OF RECORD DATE

FOR INFORMATION ONLY - SEPT. 15, 2023

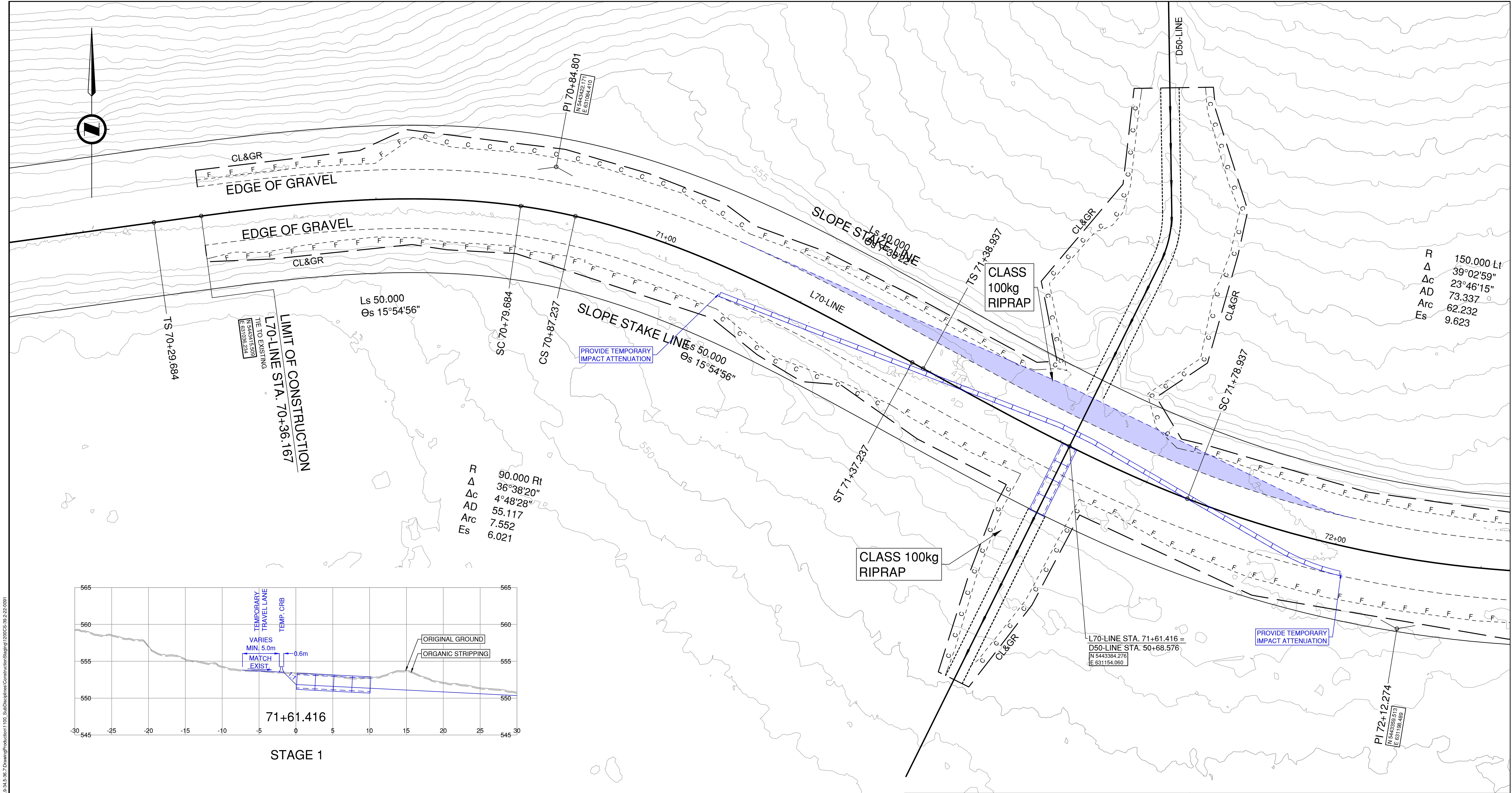

R 150.000 Lt
 Δ 39°02'59"
 Δc 23°46'15"
 AD 73.337
 Arc 62.232
 Es 9.623

R 90.000 Rt
 Δ 36°38'20"
 Δc 4°48'28"
 AD 55.117
 Arc 7.552
 Es 6.021

Ls 50.000
 Θs 15°54'56"

Ls 50.000
 Θs 15°54'56"

Ls 40.000
 Θs 15°54'56"

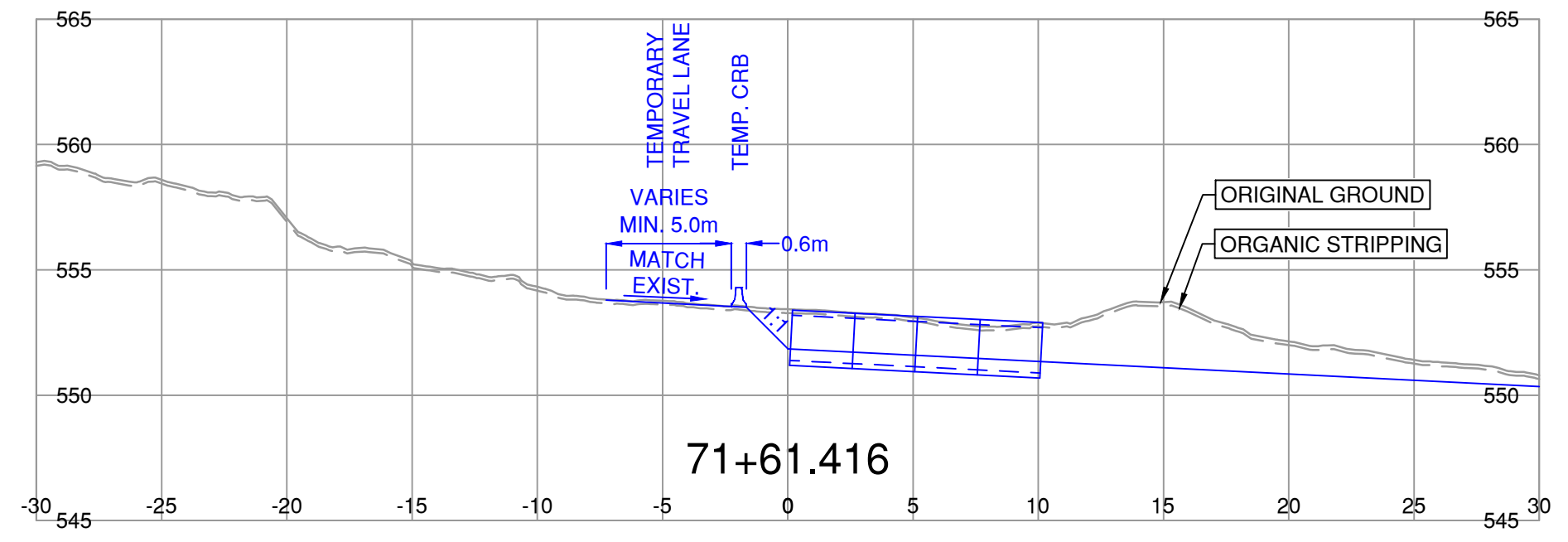

STAGE 1



NOTE:
 THE PURPOSE OF THESE SUGGESTED CONSTRUCTION STAGING DRAWINGS ARE FOR PROOF OF CONCEPT AND SHOULD ONLY BE USED FOR REFERENCE. THESE DRAWINGS ARE FOR SELECT REPRESENTATIVE CROSSINGS ALONG THE CORRIDOR AND SHOULD BE REVIEWED IN GREATER DETAIL IN CONJUNCTION WITH ROAD CLOSURE ALLOWANCES AS DEFINED IN THE SPECIAL PROVISIONS.

LEGEND:

STAGE 1	
STAGE 2	

SILVER SKAGIT ROAD DETOUR
 ASSUMED DESIGN SPEED 10km/h

FOR INFORMATION ONLY - SEPT. 15, 2023

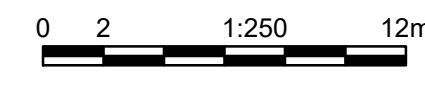
 <p>BINNIE The people behind your infrastructure.</p>	<p>R.F. BINNIE & ASSOCIATES LTD. 300 - 4940 Canada Way, Burnaby, BC V5G 4K6 TEL 604 420 1721 BINNIE.com</p>	 <p>BRITISH COLUMBIA MINISTRY OF TRANSPORTATION AND INFRASTRUCTURE SOUTH COAST REGION HIGHWAY ENGINEERING AND GEOMATICS</p>																								
<p>SCALE  CAD FILENAME 1200CS-39.2-22-0091.DWG DATE 2023-09-14 FILE NUMBER 22-0091</p>		<p>SUGGESTED CONSTRUCTION STAGING SILVER SKAGIT ROAD SUGGESTED CONSTRUCTION STAGING</p>																								
<table border="1" style="width: 100%; border-collapse: collapse;"> <thead> <tr> <th>REV</th> <th>DATE</th> <th>REVISIONS</th> <th>SIGNATURE</th> </tr> </thead> <tbody> <tr><td> </td><td> </td><td> </td><td> </td></tr> <tr><td> </td><td> </td><td> </td><td> </td></tr> <tr><td> </td><td> </td><td> </td><td> </td></tr> <tr><td> </td><td> </td><td> </td><td> </td></tr> <tr><td> </td><td> </td><td> </td><td> </td></tr> </tbody> </table>		REV	DATE	REVISIONS	SIGNATURE																					<p>DRAFT</p>
REV	DATE	REVISIONS	SIGNATURE																							
<p>DESIGNED _____ X.G. DATE SEPT. 2023 QUALITY CONTROL _____ X.G. DATE SEPT. 2023 QUALITY ASSURANCE _____ M.C. DATE SEPT. 2023 DRAWN _____ T.K./S.C. DATE SEPT. 2023</p>		<p>PROJECT NUMBER 14133-0001 REG 1 DRAWING NUMBER R1-1076-101CS REV</p>																								

Sep. 14, 2023 02:51 PM \\bcb\br\l\003\Projects\2022\22-0091\100 - CAD Files\05-SS-20-10-34.5-36.7\Drawings\Production\100_Ss\05\05-SS-20-10-34.5-36.7-22-0091.dwg

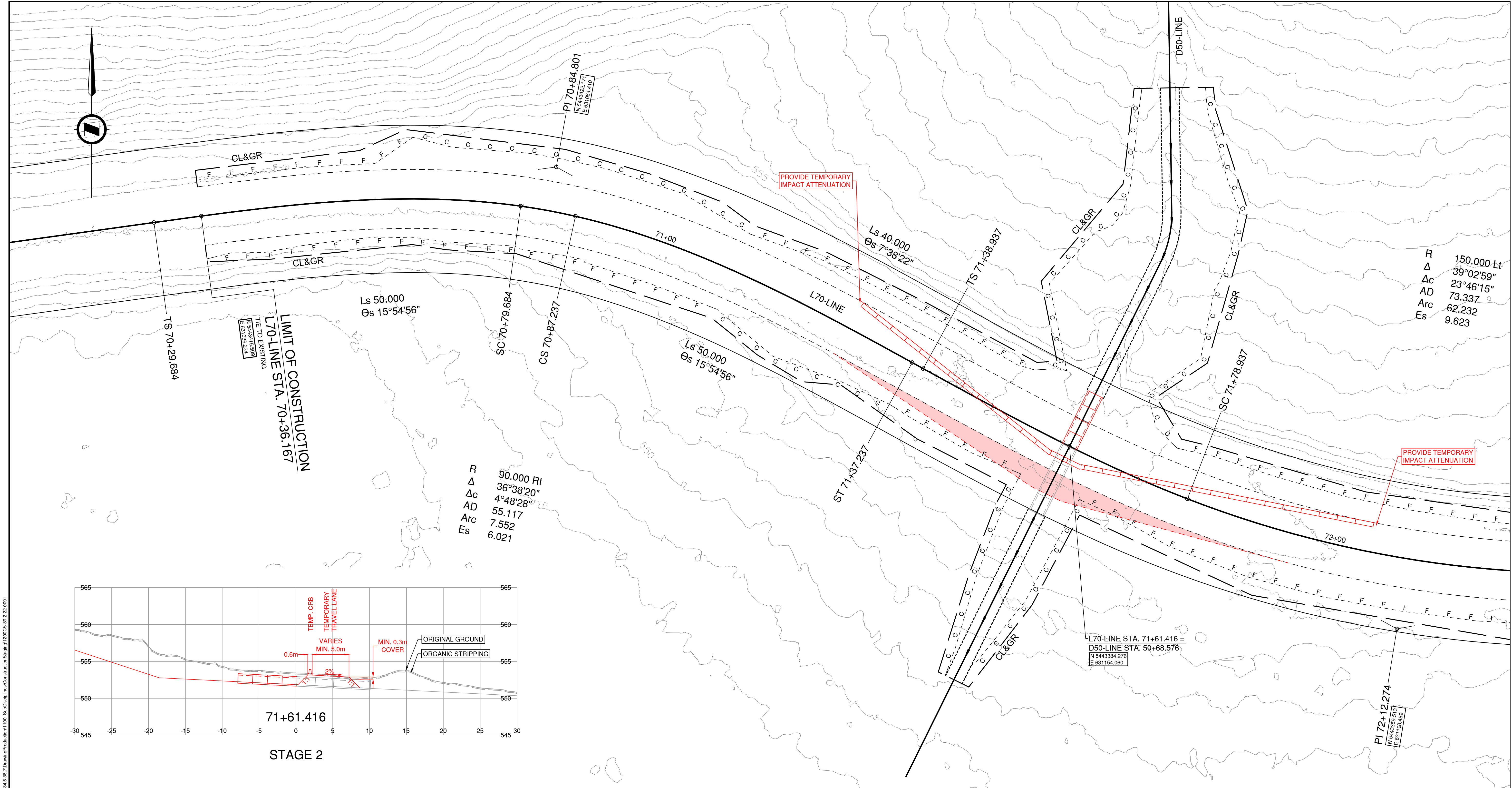

R 150.000 Lt
 Δ 39°02'59"
 Δc 23°46'15"
 AD 73.337
 Arc 62.232
 Es 9.623

R 90.000 Rt
 Δ 36°38'20"
 Δc 4°48'28"
 AD 55.117
 Arc 7.552
 Es 6.021

LIMIT OF CONSTRUCTION
 L70-LINE STA. 70+36.167
 THE TO EXISTING
 N 544315.508
 E 631028.234

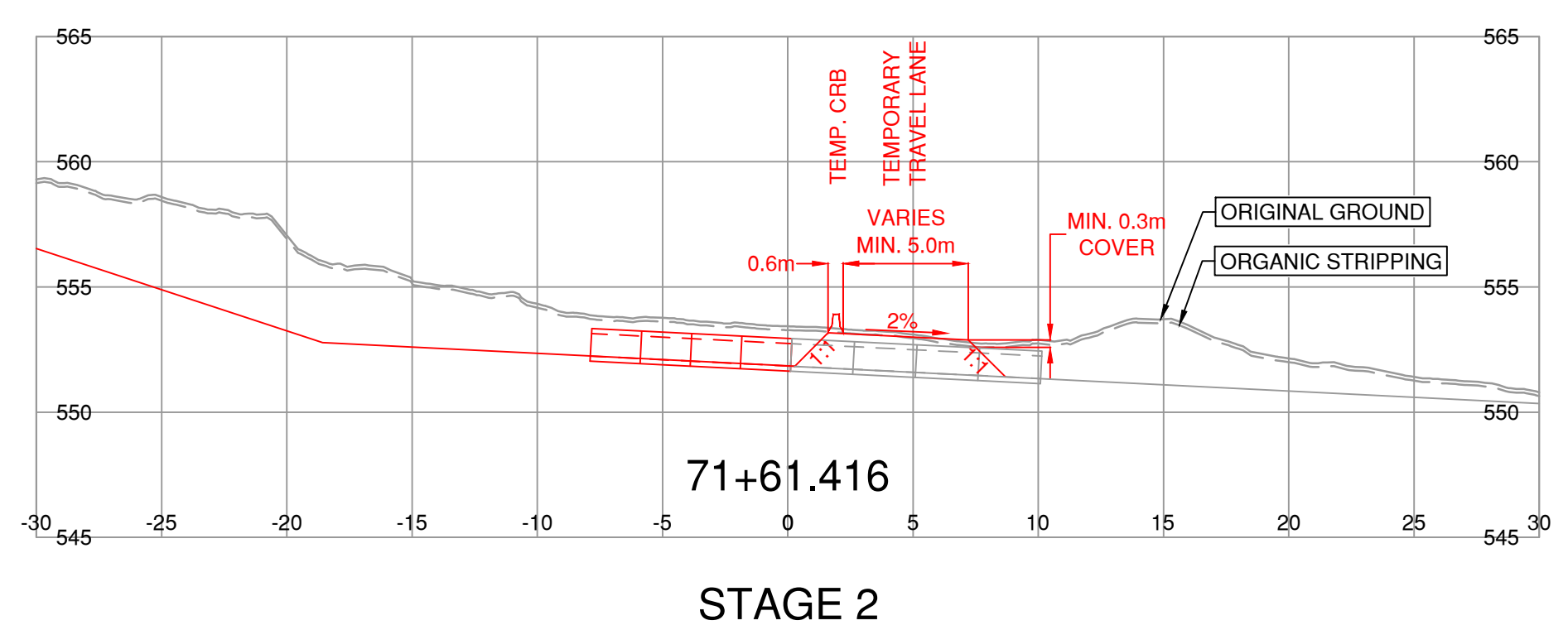

NOTE:
 THE PURPOSE OF THESE SUGGESTED CONSTRUCTION STAGING DRAWINGS ARE FOR PROOF OF CONCEPT AND SHOULD ONLY BE USED FOR REFERENCE. THESE DRAWINGS ARE FOR SELECT REPRESENTATIVE CROSSINGS ALONG THE CORRIDOR AND SHOULD BE REVIEWED IN GREATER DETAIL IN CONJUNCTION WITH ROAD CLOSURE ALLOWANCES AS DEFINED IN THE SPECIAL PROVISIONS.

LEGEND:

STAGE 1	
STAGE 2	

SILVER SKAGIT ROAD DETOUR
 ASSUMED DESIGN SPEED 10km/h

FOR INFORMATION ONLY - SEPT. 15, 2023

<p>BINNIE The people behind your infrastructure.</p>	<p>R.F. BINNIE & ASSOCIATES LTD. 300 - 4940 Canada Way, Burnaby, BC V5G 4K6 TEL 604 420 1721 BINNIE.com</p>	<p>BRITISH COLUMBIA MINISTRY OF TRANSPORTATION AND INFRASTRUCTURE SOUTH COAST REGION HIGHWAY ENGINEERING AND GEOMATICS</p>																				
<p>SCALE 0 2 1:250 12m CAD FILENAME 1200CS-39.2-22-0091.DWG DATE 2023-09-14</p>		<p>SUGGESTED CONSTRUCTION STAGING SILVER SKAGIT ROAD FLOOD RECOVERY WORKS - 10.9KM TO 56.7KM STAGE 2</p>																				
<table border="1" style="width: 100%; border-collapse: collapse;"> <thead> <tr> <th style="width: 5%;">REV</th> <th style="width: 10%;">DATE</th> <th style="width: 60%;">REVISIONS</th> <th style="width: 25%;">SIGNATURE</th> </tr> </thead> <tbody> <tr><td> </td><td> </td><td> </td><td> </td></tr> <tr><td> </td><td> </td><td> </td><td> </td></tr> <tr><td> </td><td> </td><td> </td><td> </td></tr> <tr><td> </td><td> </td><td> </td><td> </td></tr> </tbody> </table>		REV	DATE	REVISIONS	SIGNATURE																	<p>DRAFT</p>
REV	DATE	REVISIONS	SIGNATURE																			
<p>DESIGNED X.G. DATE SEPT. 2023 QUALITY CONTROL X.G. DATE SEPT. 2023 QUALITY ASSURANCE M.C. DATE SEPT. 2023 DRAWN T.K./S.C. DATE SEPT. 2023</p>		<p>PROJECT NUMBER 14133-0001 REG 1 DRAWING NUMBER R1-1076-102CS REV </p>																				

Sep. 14, 2023 02:51 PM \\c:\bny\l\003\Projects\2022\22-0091\100 - CAD Files\05-SS-20-10-34.5-36.7\Drawings\Production\100_Ss\05\05-SS-20-10-34.5-36.7-22-0091.dwg

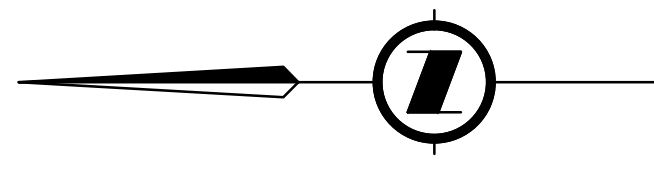

LIMIT OF CONSTRUCTION
L800A1-LINE STA. 800+02.428
 TIE TO EXISTING
 N 43°07'28.252"
 E 641°154.373"

PI 800+82.616
 N 43°09'02.208"
 E 641°149.570"

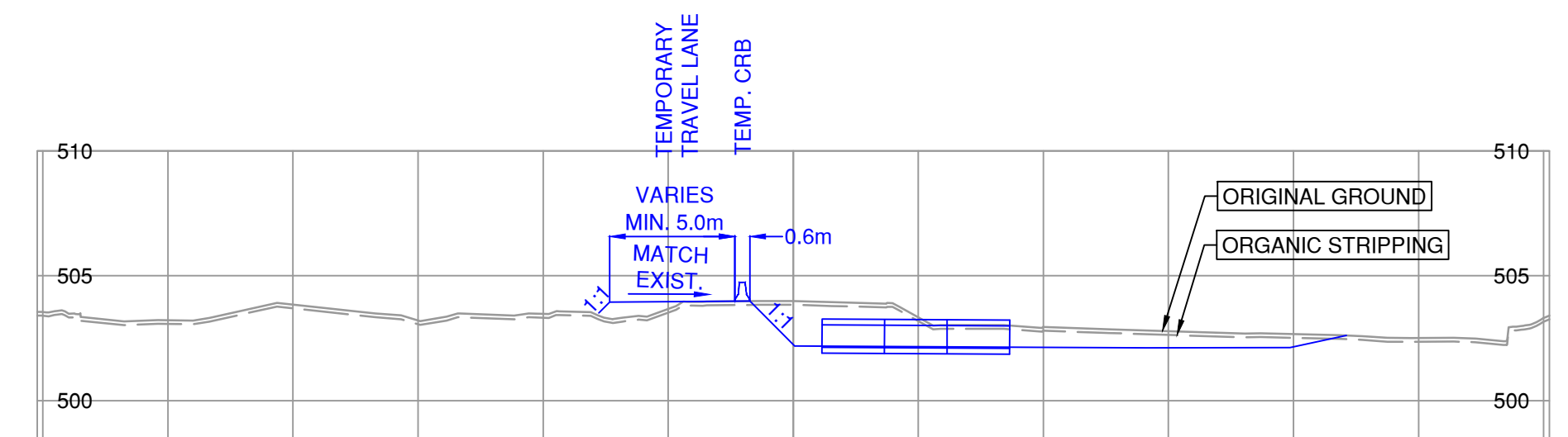
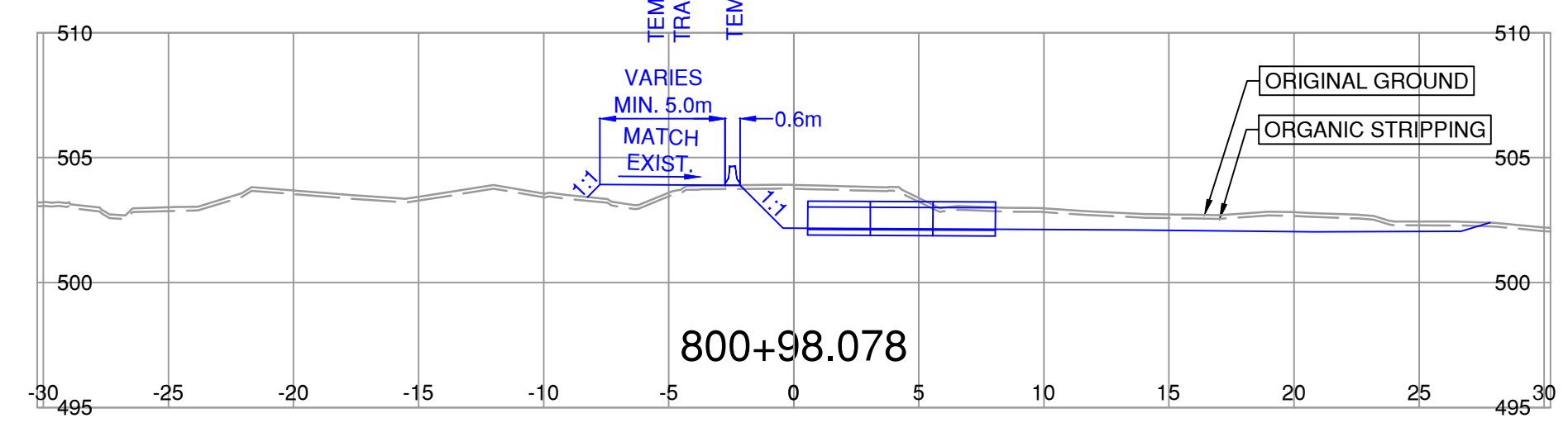
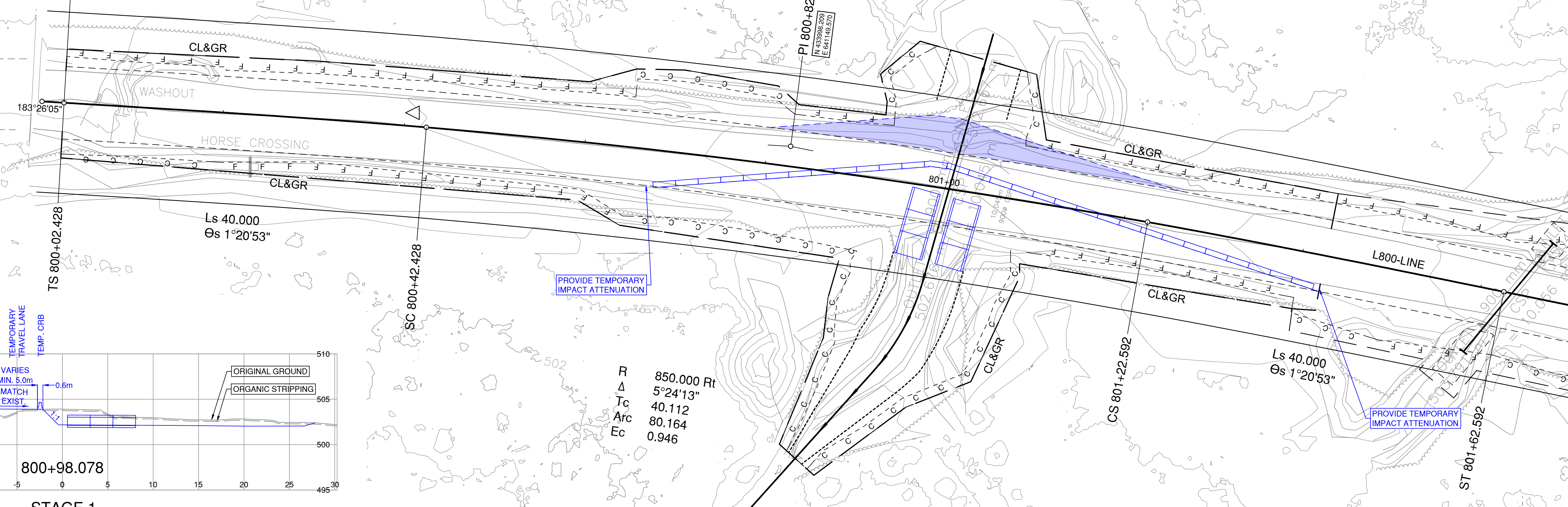

PROVIDE TEMPORARY IMPACT ATTENUATION

PROVIDE TEMPORARY IMPACT ATTENUATION

NOTE:
 THE PURPOSE OF THESE SUGGESTED CONSTRUCTION STAGING DRAWINGS ARE FOR PROOF OF CONCEPT AND SHOULD ONLY BE USED FOR REFERENCE. THESE DRAWINGS ARE FOR SELECT REPRESENTATIVE CROSSINGS ALONG THE CORRIDOR AND SHOULD BE REVIEWED IN GREATER DETAIL IN CONJUNCTION WITH ROAD CLOSURE ALLOWANCES AS DEFINED IN THE SPECIAL PROVISIONS.

LEGEND:

STAGE 1

STAGE 2

SILVER SKAGIT ROAD DETOUR
 ASSUMED DESIGN SPEED 10km/h

FOR INFORMATION ONLY - SEPT. 15, 2023

BINNIE
 The people behind your infrastructure.

R.F. BINNIE & ASSOCIATES LTD.
 300 - 4940 Canada Way,
 Burnaby, BC V5G 4K6
 TEL 604 420 1721
 BINNIE.com

SCALE 0 2 1:250 12m CAD FILENAME 1200CS-55.0-22-0091.DWG DATE 2023-09-14 FILE NUMBER 22-0091

REV	DATE	REVISIONS	SIGNATURE

BRITISH COLUMBIA

MINISTRY OF TRANSPORTATION AND INFRASTRUCTURE
 SOUTH COAST REGION
 HIGHWAY ENGINEERING AND GEOMATICS

SUGGESTED CONSTRUCTION STAGING
 SILVER SKAGIT ROAD
 FLOOD RECOVERY WORKS - 10.9KM TO 56.7KM
 STAGE 1

DRAFT

DESIGNED	X.G.	DATE	SEPT. 2023
QUALITY CONTROL	X.G.	DATE	SEPT. 2023
QUALITY ASSURANCE	M.C.	DATE	SEPT. 2023
DRAWN	T.K./S.C.	DATE	SEPT. 2023

PROJECT NUMBER	REG	DRAWING NUMBER	REV
14133-0001	1	R1-1078-101CS	

ENGINEER OF RECORD DATE

Sep. 14, 2023 02:55 PM \\bcbv-ill003\Projects\2022\22-0091\100 - CAD Files\05-SS-20-10-34.5-36.7\Drawings\Production\100_Ss\Highways\Construction\Stage1\1200CS-55.0-22-0091.dwg

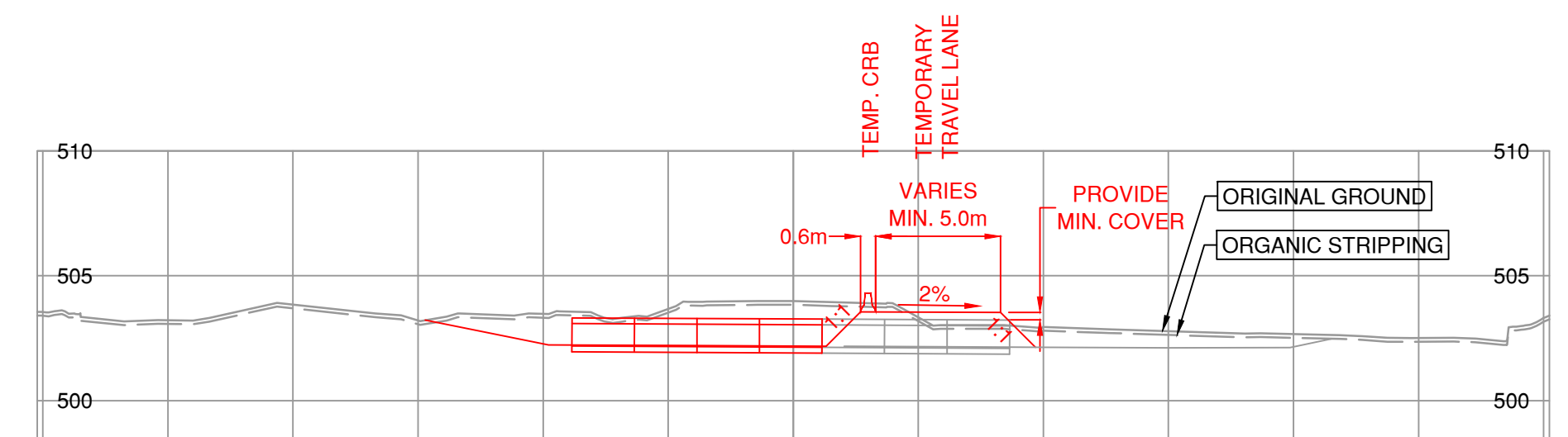
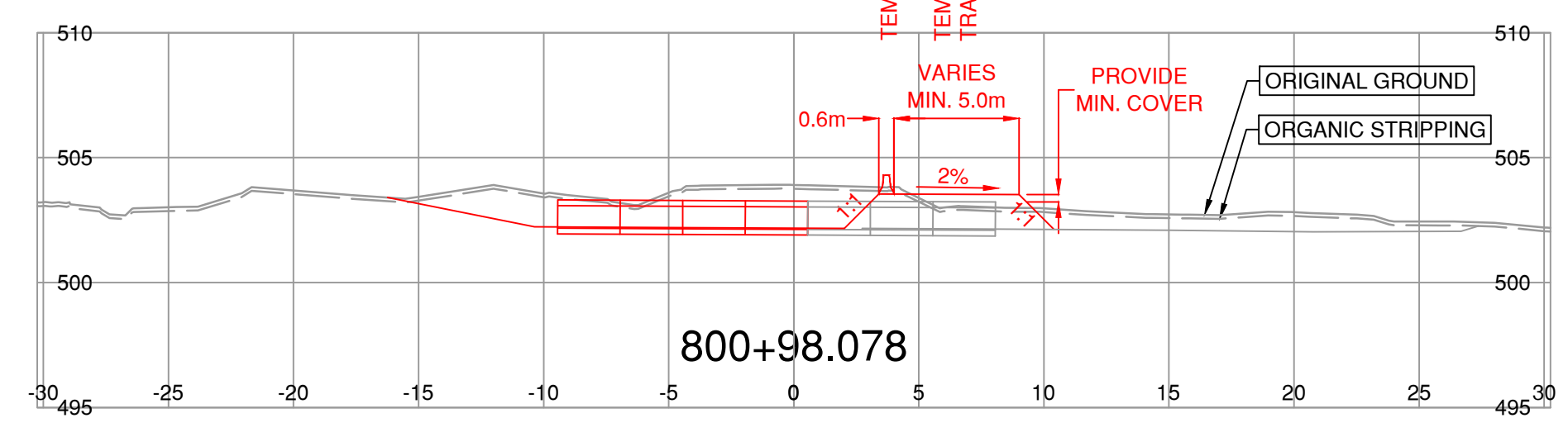
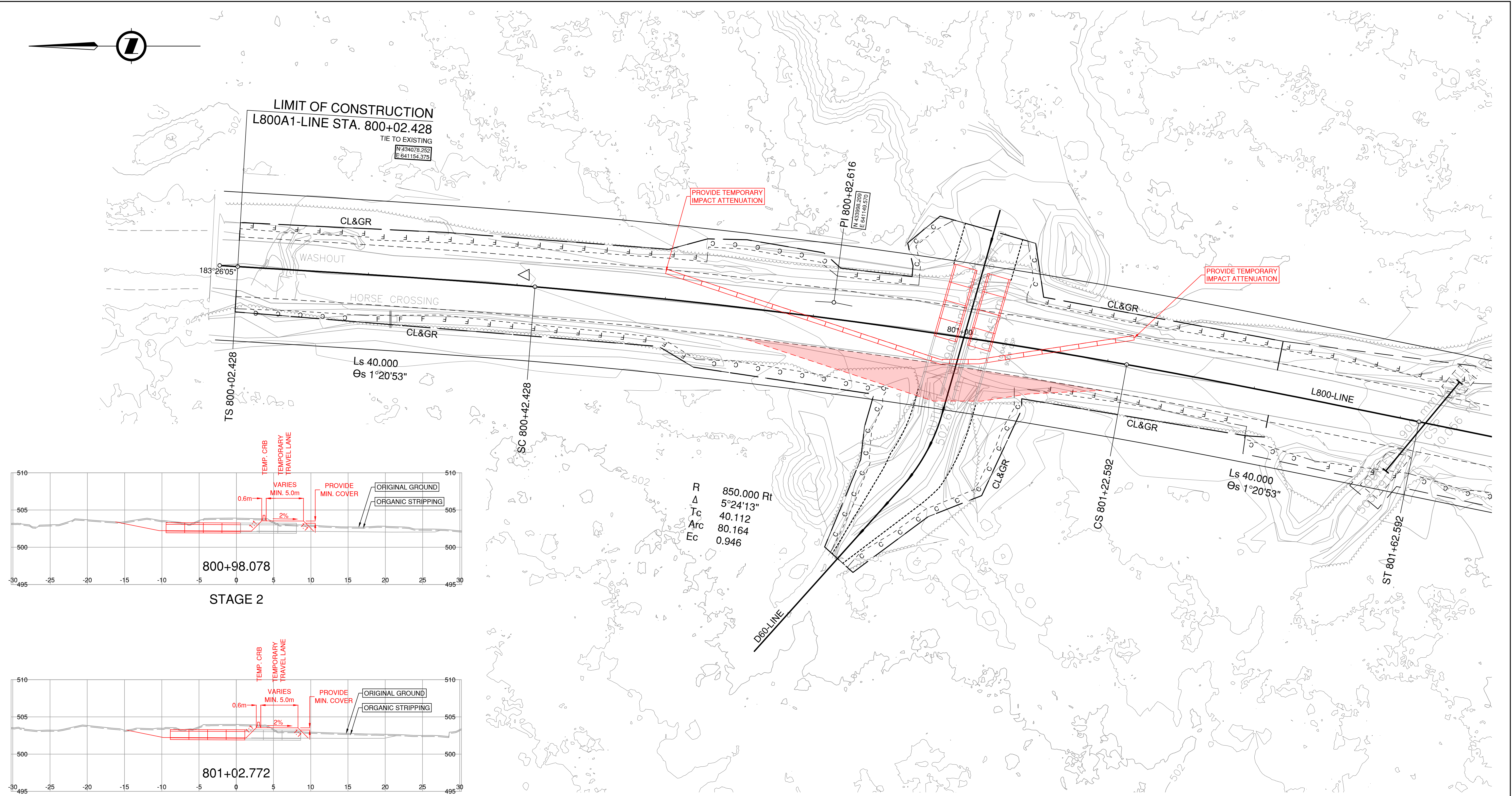
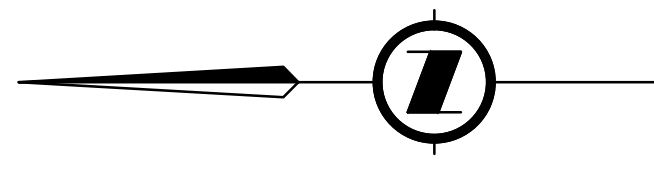

$R = 850.000$ Rt
 $\Delta = 5^{\circ}24'13''$
 $T_c = 40.112$
 $Arc = 80.164$
 $E_c = 0.946$

NOTE:
 THE PURPOSE OF THESE SUGGESTED CONSTRUCTION STAGING DRAWINGS ARE FOR PROOF OF CONCEPT AND SHOULD ONLY BE USED FOR REFERENCE. THESE DRAWINGS ARE FOR SELECT REPRESENTATIVE CROSSINGS ALONG THE CORRIDOR AND SHOULD BE REVIEWED IN GREATER DETAIL IN CONJUNCTION WITH ROAD CLOSURE ALLOWANCES AS DEFINED IN THE SPECIAL PROVISIONS.

LEGEND:
 STAGE 1
 STAGE 2

SILVER SKAGIT ROAD DETOUR
 ASSUMED DESIGN SPEED 10km/h

FOR INFORMATION ONLY - SEPT. 15, 2023

BINNIE
 The people behind your infrastructure.

R.F. BINNIE & ASSOCIATES LTD.
 300 - 4940 Canada Way,
 Burnaby, BC V5G 4K6
 TEL 604 420 1721
 BINNIE.com

SCALE $\frac{0}{1} \frac{2}{1} \frac{1:250}{12m}$ CAD FILENAME 1200CS-55.0-22-0091.DWG DATE 2023-09-14 FILE NUMBER 22-0091

REV	DATE	REVISIONS	SIGNATURE

BRITISH COLUMBIA

MINISTRY OF TRANSPORTATION AND INFRASTRUCTURE
 SOUTH COAST REGION
 HIGHWAY ENGINEERING AND GEOMATICS

SUGGESTED CONSTRUCTION STAGING
 SILVER SKAGIT ROAD
 FLOOD RECOVERY WORKS - 10.9KM TO 56.7KM
 STAGE 2

DRAFT

DESIGNED	X.G.	DATE	SEPT. 2023
QUALITY CONTROL	X.G.	DATE	SEPT. 2023
QUALITY ASSURANCE	M.C.	DATE	SEPT. 2023
DRAWN	T.K./S.C.	DATE	SEPT. 2023

PROJECT NUMBER	REG	DRAWING NUMBER	REV
14133-0001	1	R1-1078-102CS	

ENGINEER OF RECORD
 DATE

Sep. 14, 2023 02:55 PM \\bcbv-ill003\Projects\2022\22-0091\100 - CAD Files\05-SS-20-10-34.5-36.7\Drawings\Production\100_Ss2\Highways\Construction\Stage1\1200CS-55.0-22-0091.dwg