

PLOT DATE: 2022/12/20 X:\2121\2121-00865-08 MoTI - Othello Road Assessment\10.0 DRAWINGS\10.3 Engineering\OthelloRoad\DrawingProduction-Interim Stockpile\2300\_SketchDrawings\R1-1068-SK002.dwg

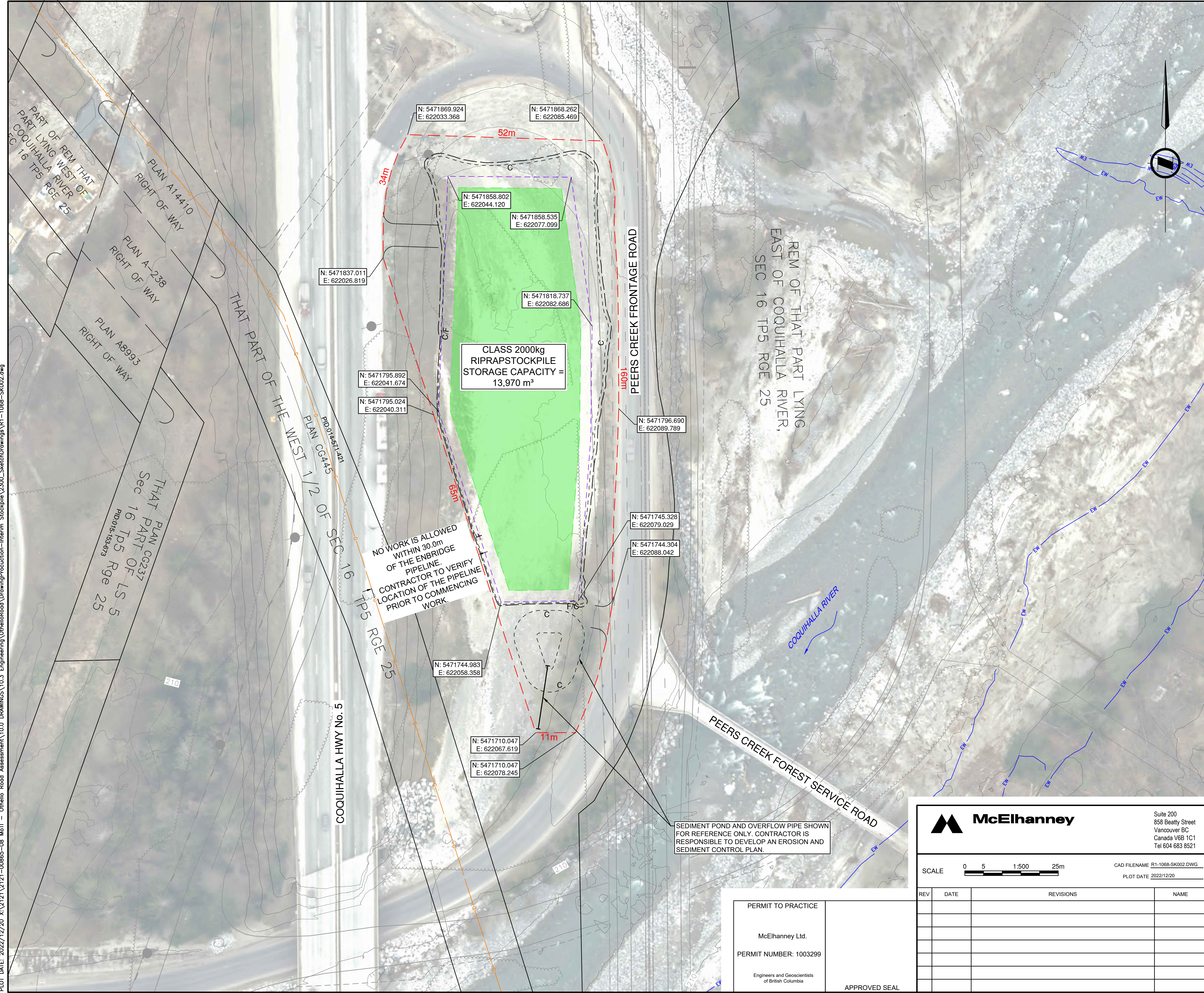

**LEGEND**

STOCKPILE AREA	
CLEARING AND GRUBBING LIMITS	
EDGE OF PROPOSED 300mm QUARRY ROCK	
1.1m STRIPPING BOUNDARY	
CUT/FILL LINES	
EXISTING ENBRIDGE PIPELINE	
EXISTING OVERHEAD POWERLINE	
EXISTING UNDERGROUND TELUS LINE	
EXISTING SEPTIC FIELD	
DISTRICT LOT SUBDIVISIONS	
RIGHT OF WAY	
EXISTING ROAD SHOULDER	
EXISTING EDGE OF GRAVEL	
EXISTING EDGE OF PAVEMENT	
EXISTING TREE LINE	
EXISTING TOP OF SLOPE	
EXISTING BOTTOM OF SLOPE	
EXISTING CENTER OF DITCH	
EDGE OF WATER	
MAJOR CONTOUR	
MINOR CONTOUR	
EXISTING SIGN	
EXISTING POWER POLE	
EXISTING LAMP STANDARD	
EXISTING CULVERT - IN	
EXISTING CULVERT - OUT	

- NOTES:**
- COORDINATES ARE UTM ZONE 10, NAD83(CSRS).
  - CONTRACTOR SHALL IDENTIFY AND LOCATE ALL BURIED UTILITIES PRIOR TO ANY EXCAVATION.
  - CONTRACTOR IS ALLOWED TO ESTABLISH ONE ACCESS ON PEERS CREEK FRONTAGE ROAD, EAST OF THE STOCKPILE. ACCESS LOCATION MUST MEET MIN. SIGHT DISTANCES AS PER BC SUPPLEMENT TO TAC.
  - CONTRACTOR TO ESTABLISH ONE ACCESS RAMP FROM HIGHWAY No. 5 ACCESS LOCATION TO RESPECT MIN. DISTANCE FROM ENBRIDGE PIPELINE AND TO MEET MIN. SIGHT DISTANCES AS PER BC MoTI SUPPLEMENT TO TAC.

INFORMATION ON EXISTING UTILITIES MAY NOT BE COMPLETE OR ACCURATE PRIOR TO CONSTRUCTION. CONTRACTOR SHALL EXPOSE LOCATIONS OF EXISTING UTILITIES AND ADVISE THE ENGINEER OF RECORD OF POTENTIAL CONFLICTS.

NO WORK IS ALLOWED WITHIN 30.0m OF THE ENBRIDGE PIPELINE. CONTRACTOR TO VERIFY LOCATION OF THE PIPELINE PRIOR TO COMMENCING WORK.

SEDIMENT POND AND OVERFLOW PIPE SHOWN FOR REFERENCE ONLY. CONTRACTOR IS RESPONSIBLE TO DEVELOP AN EROSION AND SEDIMENT CONTROL PLAN.

**McElhanney**

Suite 200  
858 Beatty Street  
Vancouver BC  
Canada V6B 1C1  
Tel 604 683 8521

**BRITISH COLUMBIA**

MINISTRY OF TRANSPORTATION AND INFRASTRUCTURE  
SOUTH COAST REGION  
HIGHWAY ENGINEERING AND GEOMATICS

SCALE 0 5 1:500 25m

CAD FILENAME R1-1068-SK002.DWG  
PLOT DATE 2022/12/20

**PLAN**

PEERS CREEK FRONTAGE ROAD STOCKPILE SITE  
OTHELLO ROAD AND PEERS CREEK RIPRAP SUPPLY  
(NICOLUM QUARRY)

PERMIT TO PRACTICE

McElhanney Ltd.

PERMIT NUMBER: 1003299

Engineers and Geoscientists of British Columbia

APPROVED SEAL

REV	DATE	REVISIONS	NAME

DESIGNED <u>B. HARRIS</u> DATE <u>2022-12-20</u>	
QUALITY CONTROL <u>R. HALPIN</u> DATE <u>2022-12-20</u>	
QUALITY ASSURANCE <u>R. BEDARD</u> DATE <u>2022-12-20</u>	
DATE <u>2022-12-20</u>	
DRAWN <u>K. MADRIGAL</u> DATE <u>2022-12-20</u>	
FILE NUMBER <u>2121-00865-08</u>	PROJECT NUMBER <u>14093-0001</u>
REG <u>R1-1068-SK002</u>	DRAWING NUMBER <u>R1-1068-SK002</u>
	REV <u> </u>