

**LEGEND:**

STAGE 1

STAGE 2

ROCKWELL DRIVE DETOUR  
ASSUMED DESIGN SPEED 10km/h

FOR REFERENCE ONLY - NOT FOR CONSTRUCTION

**BINNIE**  
The people behind your infrastructure.

R.F. BINNIE & ASSOCIATES LTD.  
300 - 4940 Canada Way,  
Burnaby, BC V5G 4K6  
TEL 604 420 1721  
BINNIE.com

SCALE 0 2 1:250 12m

CAD FILENAME 1100CS-ROCKWELL-DF1\_21-1067.DWG  
DATE 2023-03-28  
FILE NUMBER 21-1067

REV	DATE	REVISIONS	SIGNATURE

BRITISH COLUMBIA

MINISTRY OF TRANSPORTATION AND INFRASTRUCTURE  
SOUTH COAST REGION  
HIGHWAY ENGINEERING AND GEOMATICS

**SUGGESTED CONSTRUCTION STAGING**  
ROCKWELL DRIVE FLOOD RECOVERY  
SITES DF1, DF2, AND DF3  
DF1

**DRAFT**

DESIGNED	M.C.	DATE	FEB 2023
QUALITY CONTROL	M.C.	DATE	FEB 2023
QUALITY ASSURANCE	A.M.	DATE	FEB 2023
DRAWN	J.T.	DATE	FEB 2023
PROJECT NUMBER	REG	DRAWING NUMBER	REV
14045	1	R1-1050-1102	

Mar. 28, 2023 03:03 PM P:\2021\21-1067\00 - CAD Files\00-ROCKWELL-DF1\Drawings\Production\100CS-ROCKWELL-DF1\_21-1067



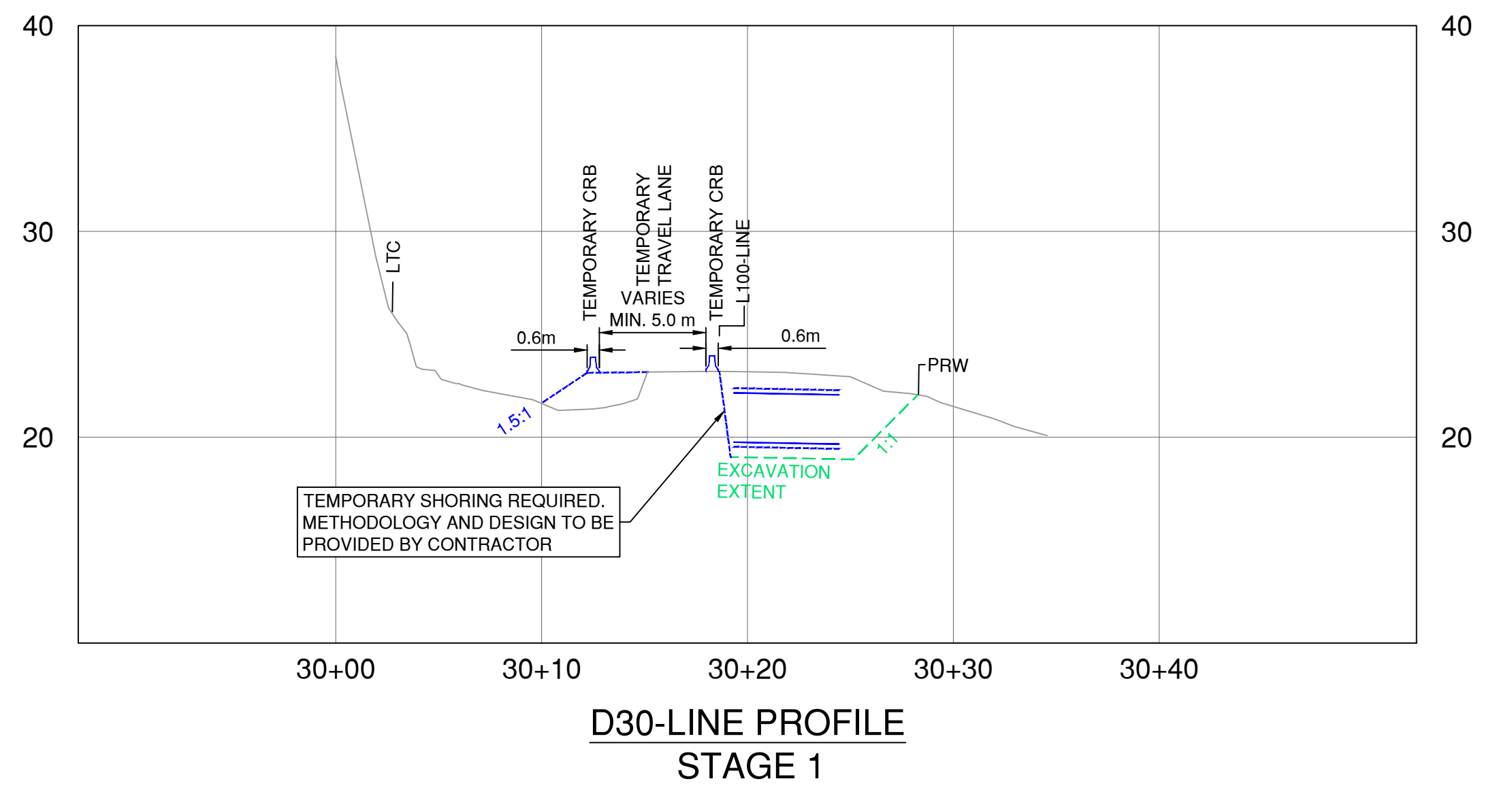
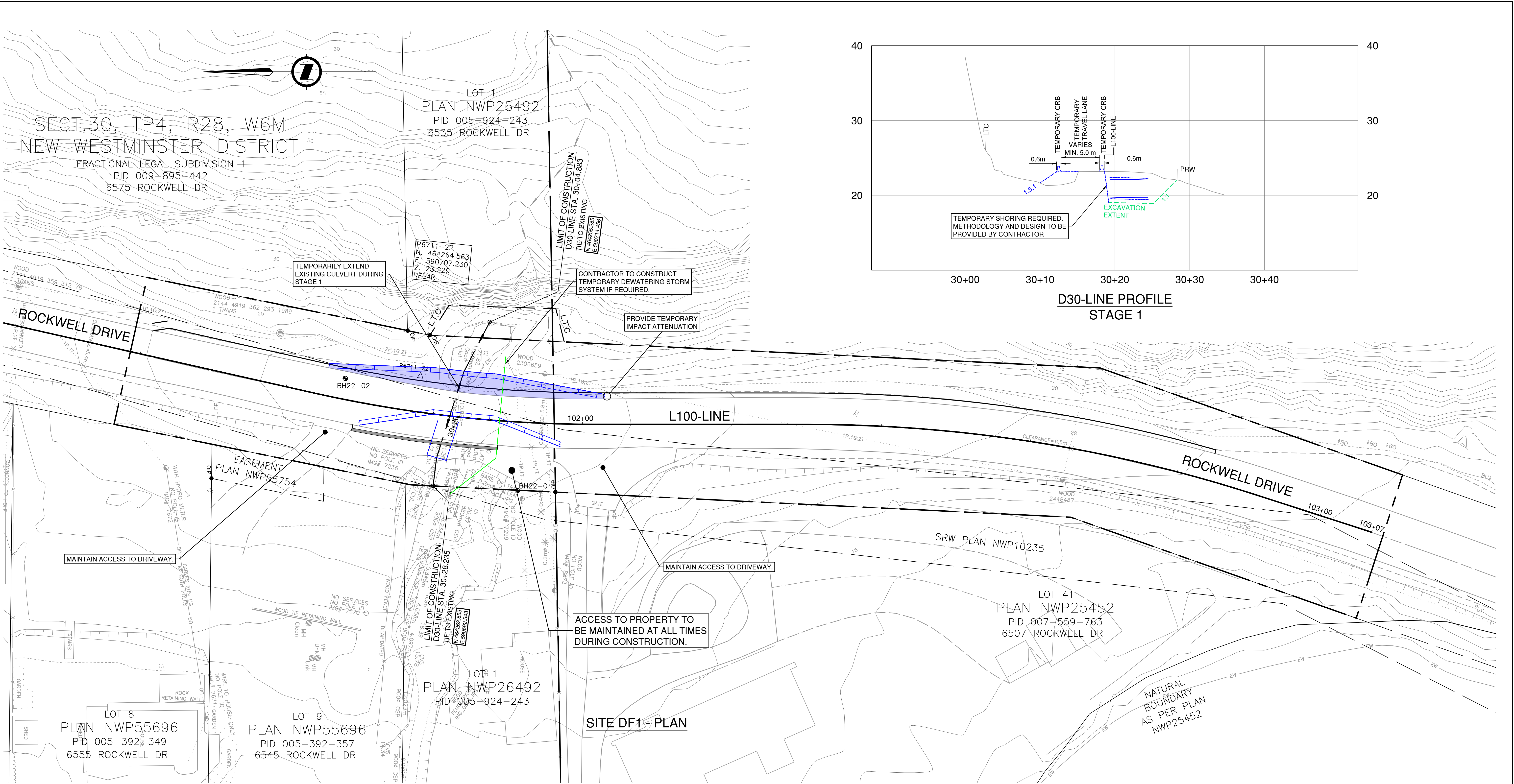

**LEGEND:**

STAGE 1

STAGE 2

**ROCKWELL DRIVE DETOUR**  
ASSUMED DESIGN SPEED 10km/h

**FOR REFERENCE ONLY - NOT FOR CONSTRUCTION**

**BINNIE**  
The people behind your infrastructure.

R.F. BINNIE & ASSOCIATES LTD.  
300 - 4940 Canada Way,  
Burnaby, BC V5G 4K6  
TEL 604 420 1721  
BINNIE.com

CAD FILENAME: 1100CS-ROCKWELL-DF1\_21-1067.DWG  
DATE: 2023-03-28  
FILE NUMBER: 21-1067

REV	DATE	REVISIONS	SIGNATURE

BRITISH COLUMBIA  
MINISTRY OF TRANSPORTATION AND INFRASTRUCTURE  
SOUTH COAST REGION  
HIGHWAY ENGINEERING AND GEOMATICS

**SUGGESTED CONSTRUCTION STAGING**  
ROCKWELL DRIVE FLOOD RECOVERY  
SITES DF1, DF2, AND DF3  
DF1

**DRAFT**

DESIGNED	M.C.	DATE	FEB 2023
QUALITY CONTROL	M.C.	DATE	FEB 2023
QUALITY ASSURANCE	A.M.	DATE	FEB 2023
DRAWN	J.T.	DATE	FEB 2023
PROJECT NUMBER	REG	DRAWING NUMBER	REV
14045	1	R1-1050-1101	

Mar. 28, 2023 03:03 PM P:\2021\21-1067\00 - CAD Files\00-ROCKWELL-DF1\Drawings\Construction\1100CS-ROCKWELL-DF1\_21-1067



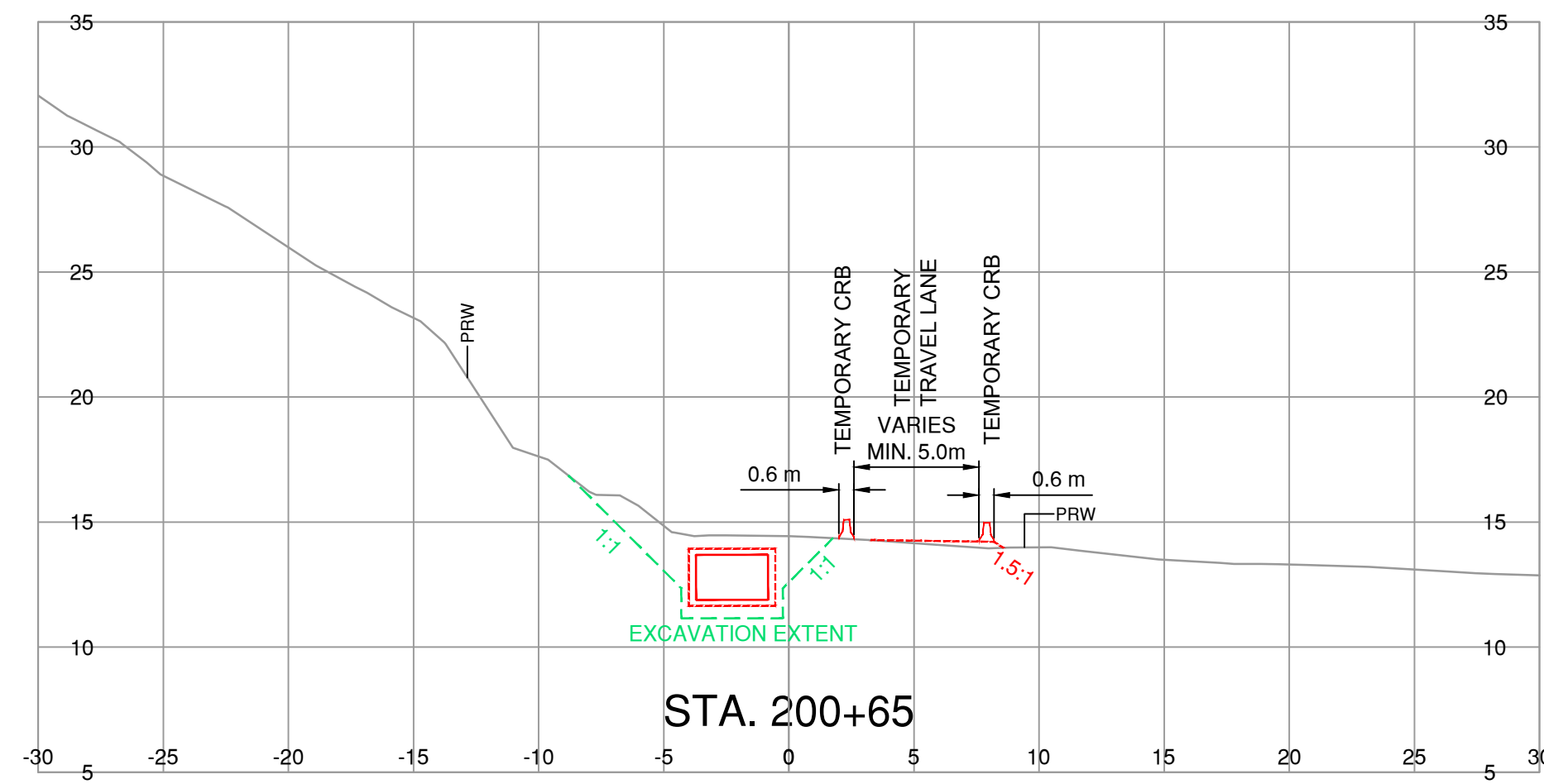

L200-LINE SECTION A-A  
STAGE 2

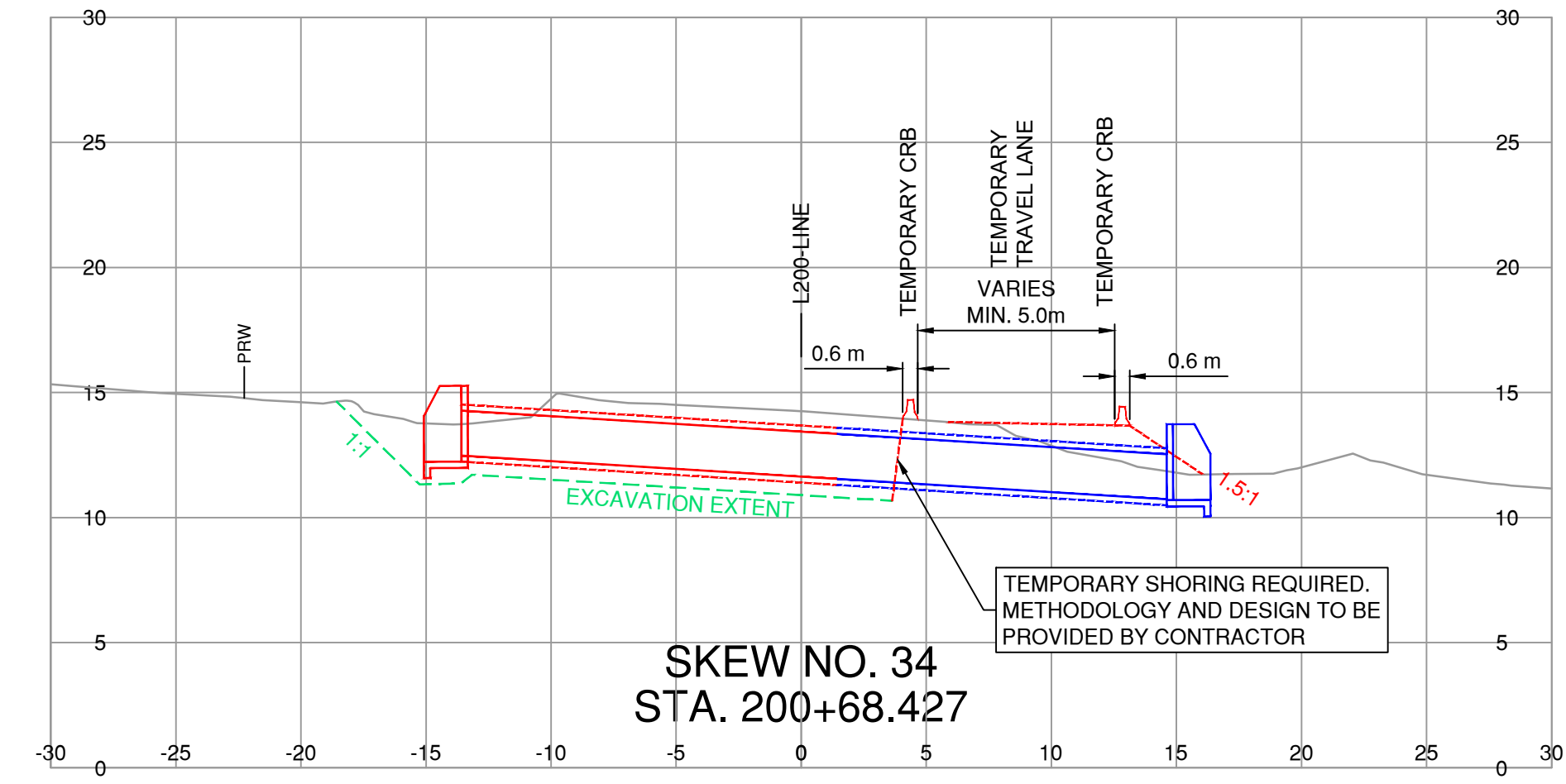

L200-LINE SECTION B-B  
STAGE 2

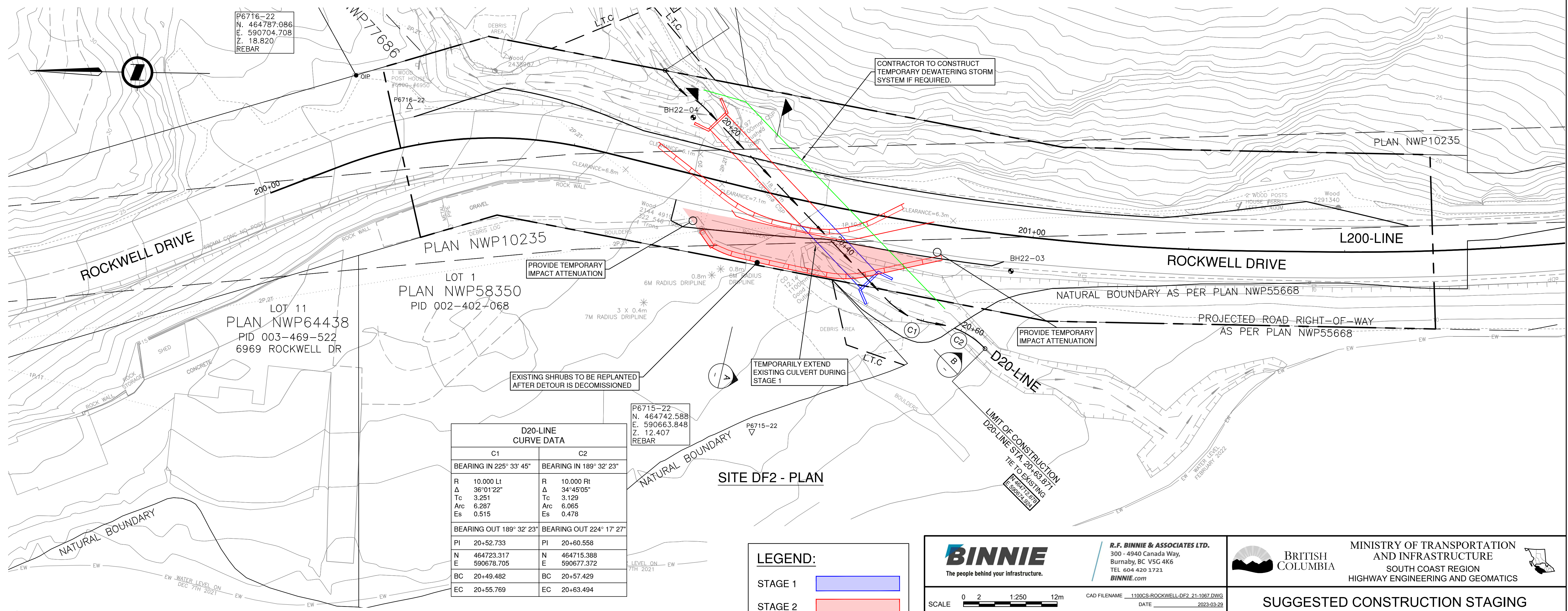

D20-LINE CURVE DATA	
C1	C2
BEARING IN 225° 33' 45"	BEARING IN 189° 32' 23"
R 10.000 Lt	R 10.000 Rt
Δ 36°01'22"	Δ 34°45'05"
Tc 3.251	Tc 3.129
Arc 6.287	Arc 6.065
Es 0.515	Es 0.478
BEARING OUT 189° 32' 23"	BEARING OUT 224° 17' 27"
PI 20+52.733	PI 20+60.558
N 464723.317	N 464715.388
E 590678.705	E 590677.372
BC 20+49.482	BC 20+57.429
EC 20+55.769	EC 20+63.494

**LEGEND:**

STAGE 1

STAGE 2

ROCKWELL DRIVE DETOUR  
ASSUMED DESIGN SPEED 10km/h

FOR REFERENCE ONLY - NOT FOR CONSTRUCTION

**BINNIE**  
The people behind your infrastructure.

**R.F. BINNIE & ASSOCIATES LTD.**  
300 - 4940 Canada Way,  
Burnaby, BC V5G 4K6  
TEL 604 420 1721  
BINNIE.com

SCALE 0 2 1:250 12m

CAD FILENAME 1100CS-ROCKWELL-DF2-21-1087.DWG  
DATE 2023-03-28  
FILE NUMBER 21-1087

REV	DATE	REVISIONS	SIGNATURE

BRITISH COLUMBIA  
MINISTRY OF TRANSPORTATION AND INFRASTRUCTURE  
SOUTH COAST REGION  
HIGHWAY ENGINEERING AND GEOMATICS

**SUGGESTED CONSTRUCTION STAGING**  
ROCKWELL DRIVE FLOOD RECOVERY  
SITES DF1, DF2, AND DF3  
DF2

**DRAFT**

DESIGNED	M.C.	DATE	FEB 2023
QUALITY CONTROL	M.C.	DATE	FEB 2023
QUALITY ASSURANCE	A.M.	DATE	FEB 2023
DRAWN	J.T.	DATE	FEB 2023
PROJECT NUMBER	REG	DRAWING NUMBER	REV
14045	1	R1-1050-1104	

Mar 20, 2023, 11:36 AM P:\2021\21-1087\00 - CAD Files\00-ROCKWELL\_DF2\Drawings\Production\1100\_Sub\Binnie\Construction\Staging\1100CS-ROCKWELL-DF2-21-1087







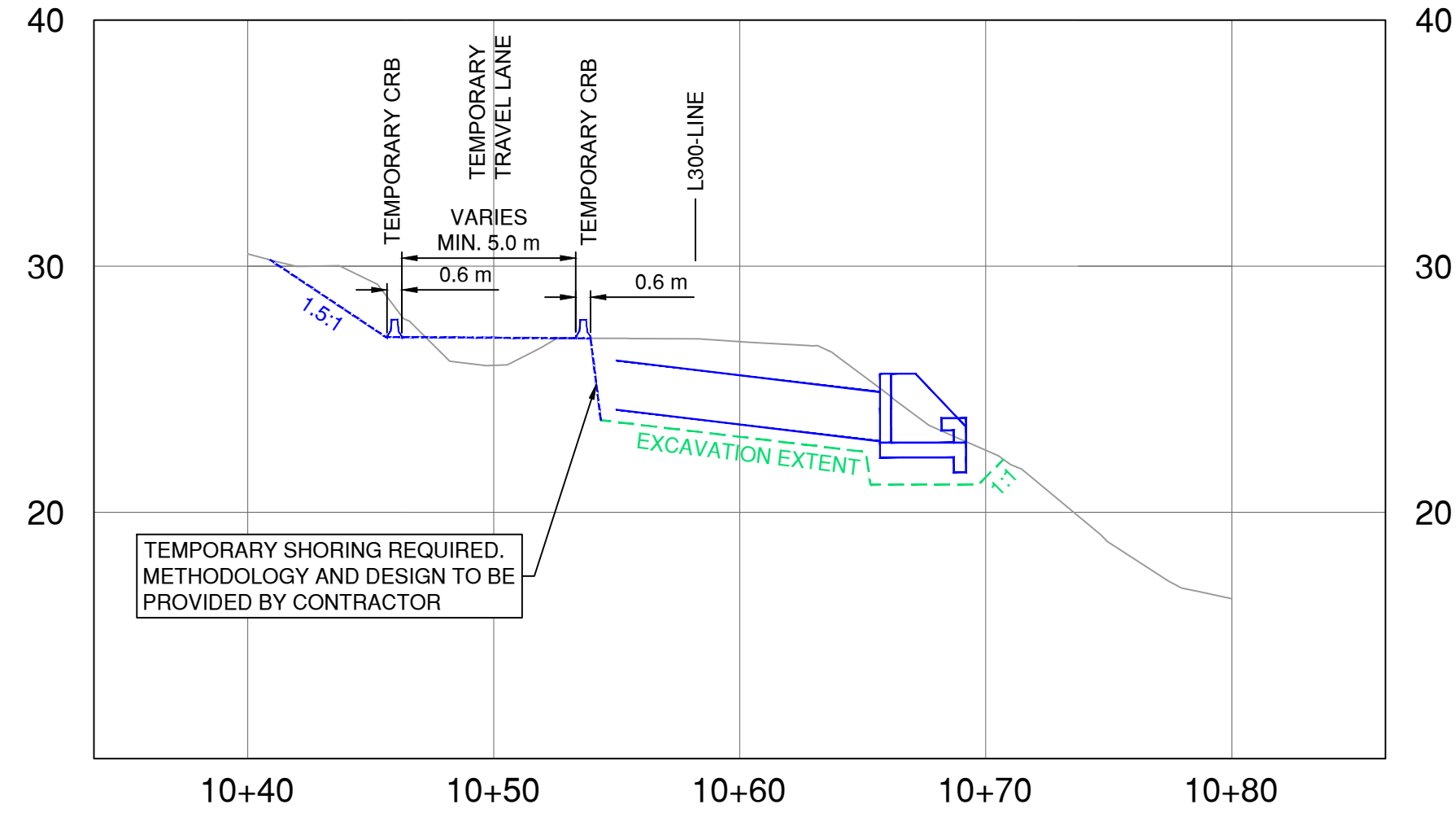

D10-LINE PROFILE  
STAGE 1

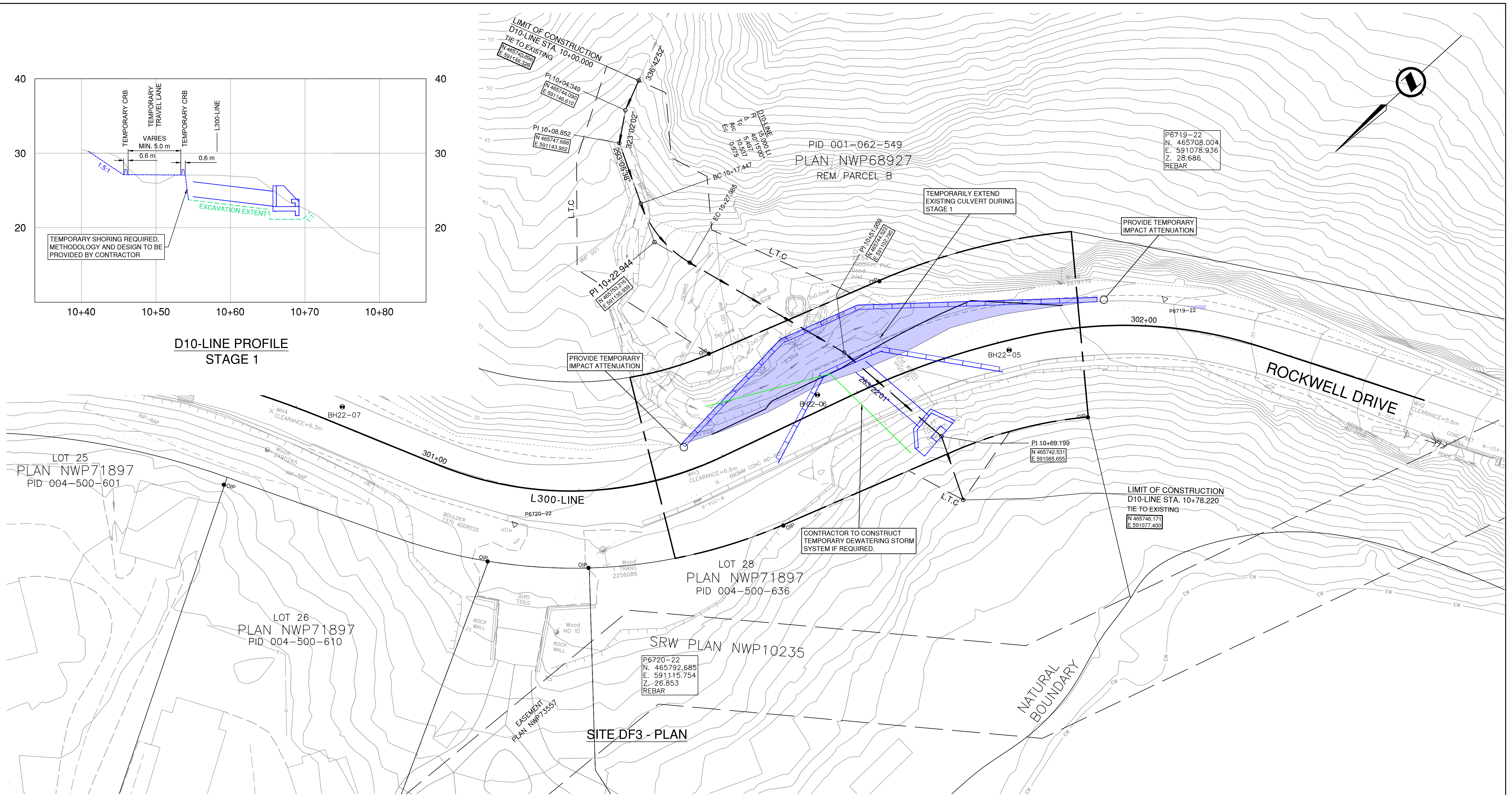

**LEGEND:**

STAGE 1	<span style="background-color: #ccccff; border: 1px solid black; display: inline-block; width: 20px; height: 10px;"></span>
STAGE 2	<span style="background-color: #ffcccc; border: 1px solid black; display: inline-block; width: 20px; height: 10px;"></span>

ROCKWELL DRIVE DETOUR  
ASSUMED DESIGN SPEED 10km/h

FOR REFERENCE ONLY - NOT FOR CONSTRUCTION

**BINNIE**  
The people behind your infrastructure.

R.F. BINNIE & ASSOCIATES LTD.  
300 - 4940 Canada Way,  
Burnaby, BC V5G 4K6  
TEL 604 420 1721  
BINNIE.com

SCALE 0 2 1:250 12m

CAD FILENAME 1100CS:ROCKWELL-DF3\_21-1067.DWG  
DATE 2023-04-04  
FILE NUMBER 21-1067

REV	DATE	REVISIONS	SIGNATURE

BRITISH COLUMBIA  
MINISTRY OF TRANSPORTATION AND INFRASTRUCTURE  
SOUTH COAST REGION  
HIGHWAY ENGINEERING AND GEOMATICS

SUGGESTED CONSTRUCTION STAGING  
ROCKWELL DRIVE FLOOD RECOVERY  
SITES DF1, DF2, AND DF3  
DF3

**DRAFT**

DESIGNED	M.C.	DATE	FEB 2023
QUALITY CONTROL	M.C.	DATE	FEB 2023
QUALITY ASSURANCE	A.M.	DATE	FEB 2023
DRAWN	J.T.	DATE	FEB 2023

PROJECT NUMBER	REG	DRAWING NUMBER	REV
14045	1	R1-1050-1105	



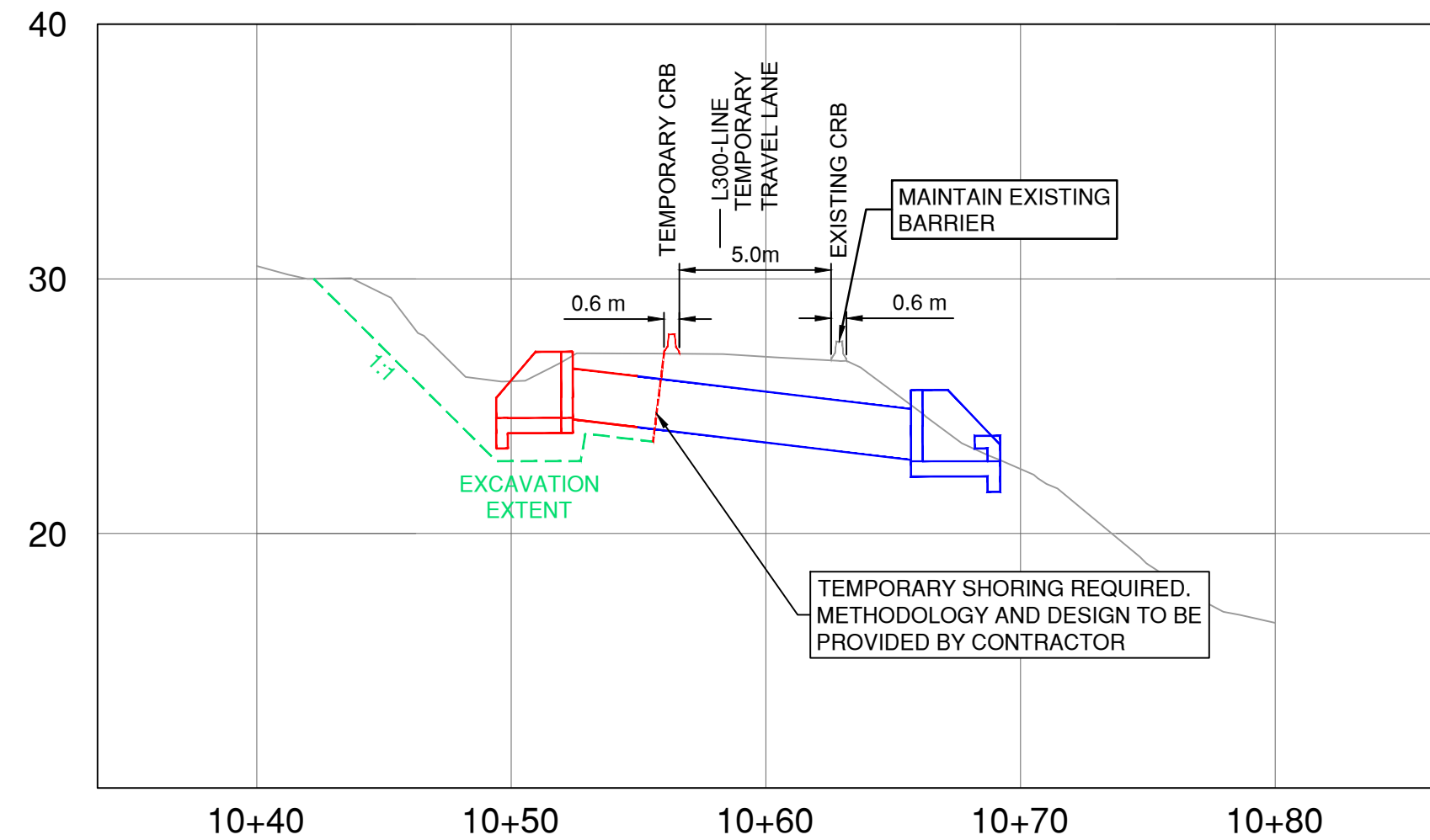

D10-LINE PROFILE  
STAGE 2

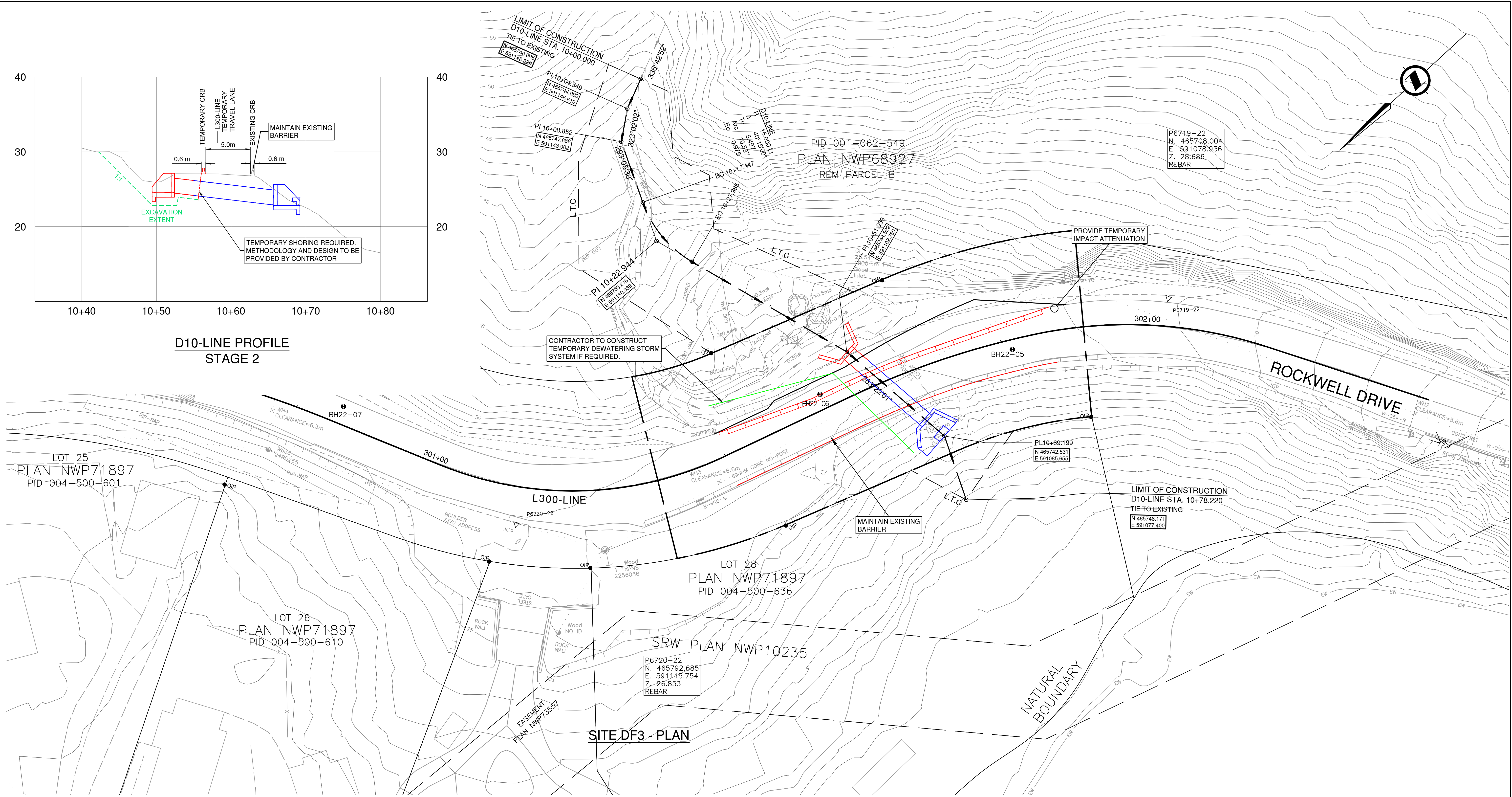

**LEGEND:**

STAGE 1	<span style="background-color: #ccccff; border: 1px solid black; display: inline-block; width: 20px; height: 10px;"></span>
STAGE 2	<span style="background-color: #ffcccc; border: 1px solid black; display: inline-block; width: 20px; height: 10px;"></span>

ROCKWELL DRIVE DETOUR  
ASSUMED DESIGN SPEED 10km/h

FOR REFERENCE ONLY - NOT FOR CONSTRUCTION

**BINNIE**  
The people behind your infrastructure.

R.F. BINNIE & ASSOCIATES LTD.  
300 - 4940 Canada Way,  
Burnaby, BC V5G 4K6  
TEL 604 420 1721  
BINNIE.com

SCALE: 0 2 1:250 12m

CAD FILENAME: 1100CS-ROCKWELL-DF3\_21-1067.DWG  
DATE: 2023-04-04  
FILE NUMBER: 21-1067

REV	DATE	REVISIONS	SIGNATURE

BRITISH COLUMBIA  
MINISTRY OF TRANSPORTATION AND INFRASTRUCTURE  
SOUTH COAST REGION  
HIGHWAY ENGINEERING AND GEOMATICS

**SUGGESTED CONSTRUCTION STAGING**  
ROCKWELL DRIVE FLOOD RECOVERY  
SITES DF1, DF2, AND DF3  
DF3

**DRAFT**

DESIGNED	_____	M.C.	DATE	FEB. 2023
QUALITY CONTROL	_____	M.C.	DATE	FEB. 2023
QUALITY ASSURANCE	_____	A.M.	DATE	FEB. 2023
DRAWN	_____	J.T.	DATE	FEB. 2023

PROJECT NUMBER	REG	DRAWING NUMBER	REV
14045	1	R1-1050-1106	

Apr. 4, 2023 9:24 AM P:\2023\1211067\00 - CAD Files\00-ROCKWELL\_DF3\Drawing\Production\100\_Sub\Design\Construction\Sign\1100CS-rockwell-DF3\_21-1067