

Plot Date: 13 Oct 2023 @ 2:50 PM Path C:\Users\camb62201\WSP\0395201-11400-05 - Hwy 11 Floodstapement - Hwy 11 TCP201-11400-05_Hwy11_TCP_7.dwg Plotted By: Bailey, Michael LAST SAVED BY: camb62201

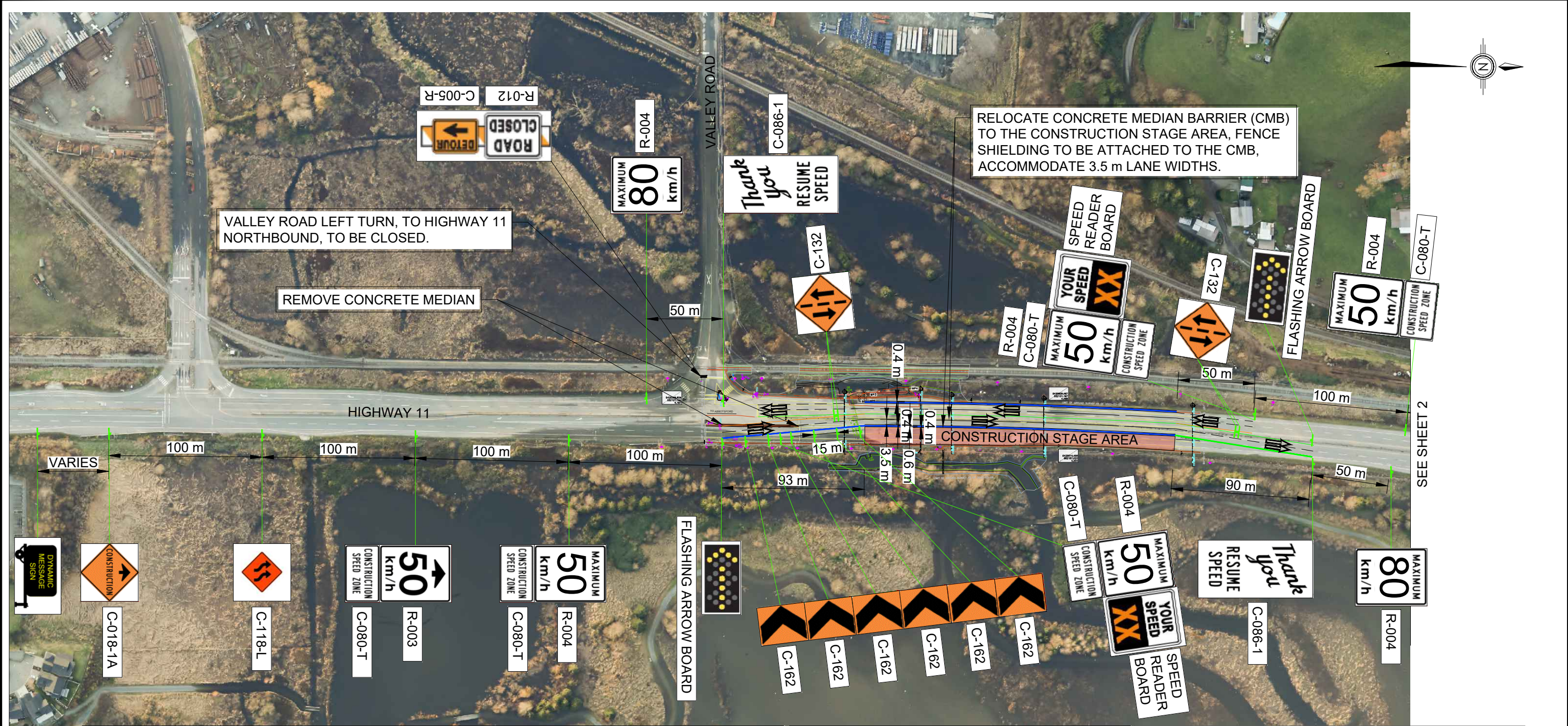

VALLEY ROAD LEFT TURN, TO HIGHWAY 11 NORTHBOUND, TO BE CLOSED.

REMOVE CONCRETE MEDIAN

RELOCATE CONCRETE MEDIAN BARRIER (CMB) TO THE CONSTRUCTION STAGE AREA, FENCE SHIELDING TO BE ATTACHED TO THE CMB, ACCOMMODATE 3.5 m LANE WIDTHS.

SEE SHEET 2

NOTES

- THIS DESIGN IS BASED ON A 50 km/h REGULAR SPEED. IT IS IMPORTANT TO ENSURE THAT THIS SPEED IS ENFORCED AND REGULATED IN THE WORK AREA.
- ALL TRAVEL LANES TO BE 3.5 m WIDTH.
- FLEXIBLE DRUM AND TUBULAR MARKER ALLOWANCE IN ROAD ASSUMES DEVICE BASE WIDTH OF 0.5 m OR LESS.
- TAPER LENGTH INTO THE WORK ZONE NORTHBOUND IS 100 m BECAUSE VEHICLES ARE SHIFTING ACROSS TWO LANES, MINUS 7 m AS TO START THE TRANSITION NORTH OF THE EXISTING ROAD SIGNAL.
- DOWNSTREAM TAPER OUT OF THE WORK ZONE NORTHBOUND IS 60 m BECAUSE VEHICLES ARE SHIFTING ACROSS TWO LANES.

LEGEND

- FLEXIBLE DRUM
- TUBULAR MARKER
- CONCRETE MEDIAN BARRIER
- TRAVEL DIRECTION ARROW
- CONSTRUCTION STAGE AREA
- TEMPORARY PAINTED LANE LINE
- TEMPORARY PAINTED SHOULDER LINE
- SIGN

NORTHBOUND HIGHWAY 11 AT WILLBRAND CREEK FLOOD REPAIRS
201-11400-05

TRAFFIC CONTROL PLAN - SOUTH SIDE
-PRELIMINARY PLAN FOR DISCUSSION PURPOSES ONLY

REVISION 7
SHEET 1 OF 2

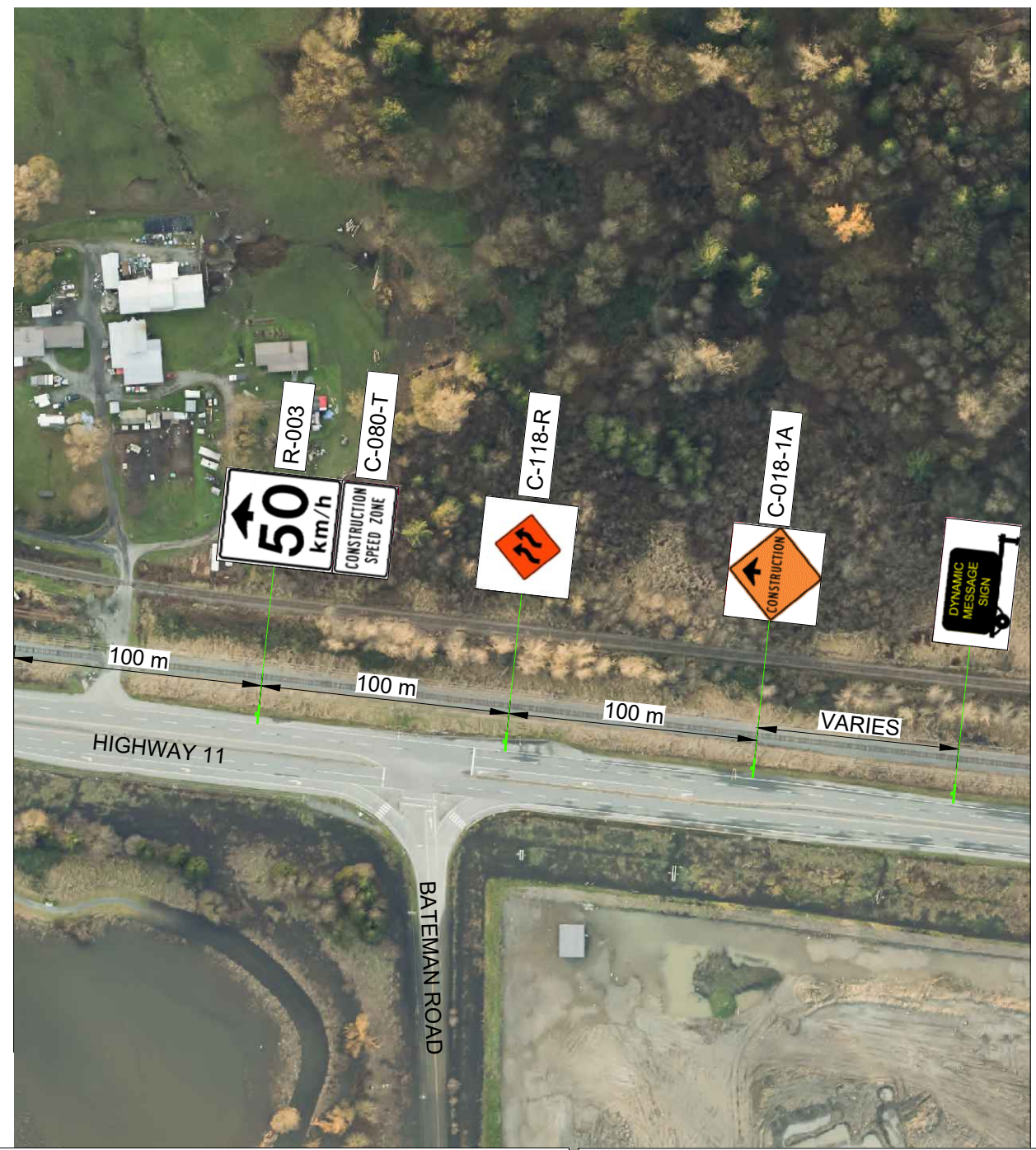
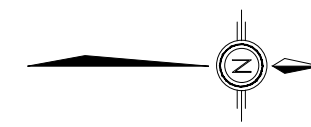

SEE SHEET 1

NOTES

- THIS DESIGN IS BASED ON A 50 km/h REGULAR SPEED. IT IS IMPORTANT TO ENSURE THAT THIS SPEED IS ENFORCED AND REGULATED IN THE WORK AREA.
- ALL TRAVEL LANES TO BE 3.5 m WIDTH.
- FLEXIBLE DRUM AND TUBULAR MARKER ALLOWANCE IN ROAD ASSUMES DEVICE BASE WIDTH OF 0.5 m OR LESS.
- TAPER LENGTH INTO THE WORK ZONE NORTHBOUND IS 100 m BECAUSE VEHICLES ARE SHIFTING ACROSS TWO LANES, MINUS 7 m AS TO START THE TRANSITION NORTH OF THE EXISTING ROAD SIGNAL.
- DOWNSTREAM TAPER OUT OF THE WORK ZONE NORTHBOUND IS 60 m BECAUSE VEHICLES ARE SHIFTING ACROSS TWO LANES.

LEGEND

- FLEXIBLE DRUM
- TUBULAR MARKER
- CONCRETE MEDIAN BARRIER
- TRAVEL DIRECTION ARROW
- CONSTRUCTION STAGE AREA
- TEMPORARY PAINTED LANE LINE
- TEMPORARY PAINTED SHOULDER LINE
- SIGN

**NORTHBOUND HIGHWAY 11 AT WILLBRAND CREEK
FLOOD REPAIRS**
201-11400-05

TRAFFIC CONTROL PLAN - NORTH SIDE
-PRELIMINARY PLAN FOR DISCUSSION PURPOSES ONLY

REVISION 7
SHEET 2 OF 2

Plot Date: 13 Oct 2023 @ 2:50 PM Path: C:\Users\camb6201\WSP-0395201-11400-05 - Hwy 11 Floodstatement - Hwy 11 TCP 201-11400-05 Hwy11 TCP_07.dwg 02 - PLOT SCALE: 1:25.4 PLOTTED BY: Bailey, Michael LAST SAVED BY: camb6201