

PLOT DATE: 2024/01/24 P:\Project\50-22000\RS\201-11400-05 - Hwy 11 Reinstatement\Hwy11 North Bound Re-instatement\DrawingProduction\100_Plans\R1-1103-RF1 and RF2.dwg

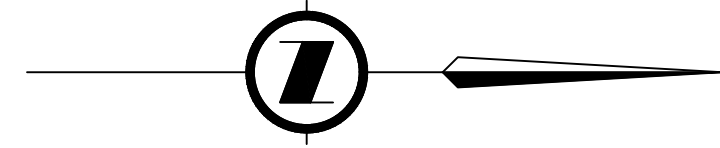

LOT 7
PID 012-545-783
PLAN NWP2173
PART IN ALR

REM 2
PID 011-126-205
PLAN NWP5059
PART IN ALR

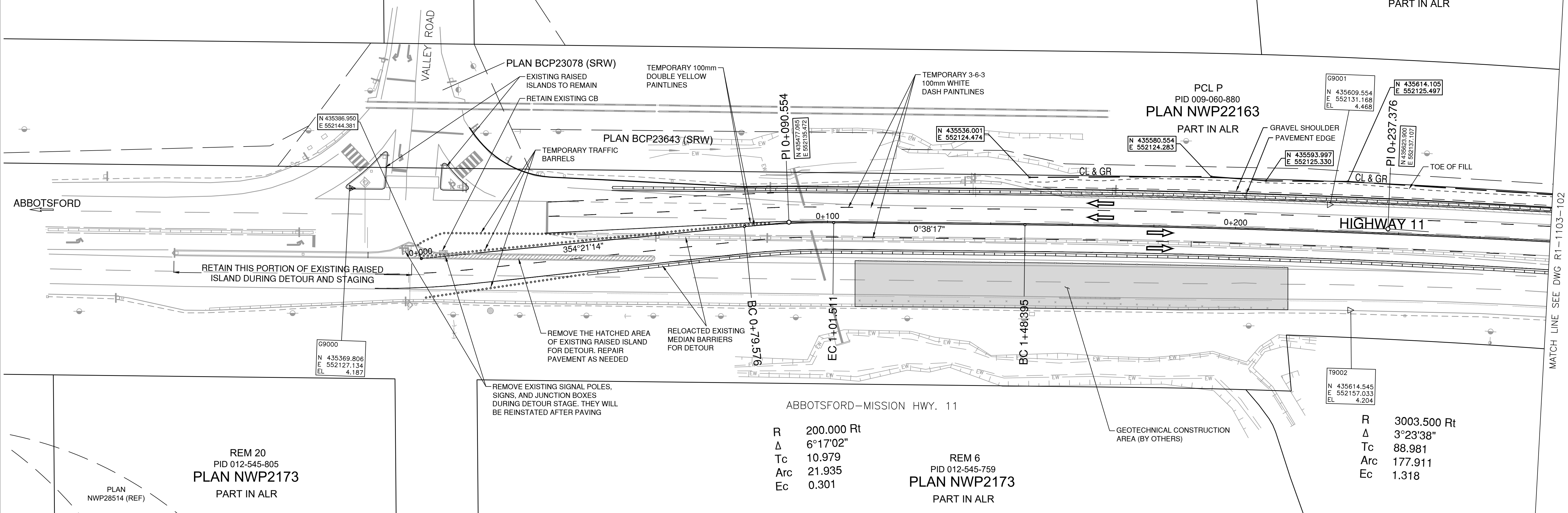

REM 20
PID 012-545-805
PLAN NWP2173
PART IN ALR

REM 6
PID 012-545-759
PLAN NWP2173
PART IN ALR

R 200.000 Rt
Δ 6°17'02"
Tc 10.979
Arc 21.935
Ec 0.301

R 3003.500 Rt
Δ 3°23'38"
Tc 88.981
Arc 177.911
Ec 1.318

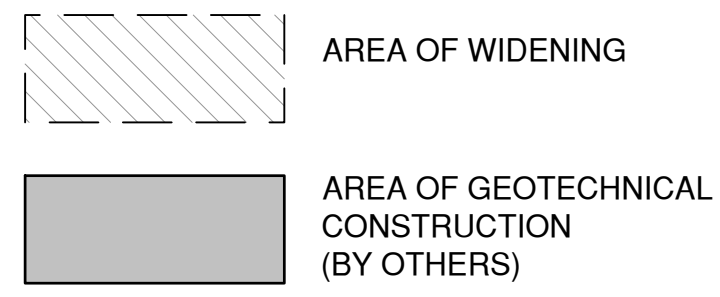

- NOTES:
1. REMOVE EXISTING SIGNALS AND SIGNS AS NOTED ON PLAN. STORE THEM AT SAFE LOCATION FOR STAGE 3 RE-INSTATEMENT.
 2. ALL EXISTING SIGNS TO BE RETAINED AND REINSTATED IF DISTURBED DURING CONSTRUCTION, UNLESS NOTED OTHERWISE
 3. ERADICATE EXISTING PAINTLINES WHERE NEW TEMPORARY LANES ARE PROPOSED.

FOR TYPICAL SECTIONS
SEE DWG R1-1103-301.

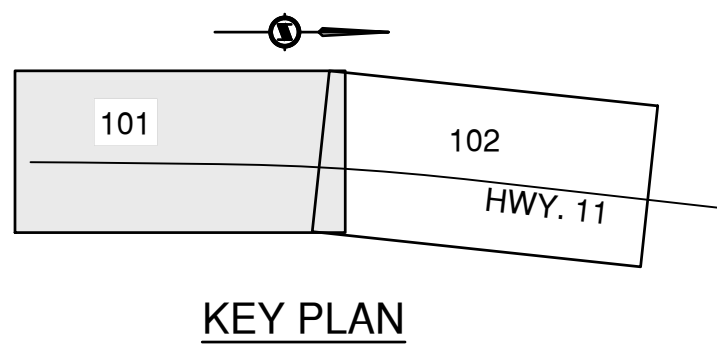

| REV | DATE | REVISIONS | NAME |
|-----|------|-----------|------|
| | | | |
| | | | |
| | | | |
| | | | |
| | | | |

BRITISH COLUMBIA
MINISTRY OF TRANSPORTATION AND INFRASTRUCTURE
SOUTH COAST REGION
HIGHWAY ENGINEERING AND GEOMATICS

DESIGNED: E. YANG DATE: 2024-02-02
QUALITY CONTROL: J. BAINS DATE: 2024-02-02
QUALITY ASSURANCE: N. TAVAFZADEH-HAGHI DATE: 2024-02-02
DRAWN: M. SUNDERLAND / A. UNGAR DATE: 2024-02-02

CAD FILENAME: R1-1103-RF1 AND RF2
FILE NUMBER: _____
PLOT DATE: 2024-02-02

PLAN - DAY LABOR
HIGHWAY 11 AT WILLBAND CREEK
FLOOD REPAIRS
STA. 9+960 TO 10+320

SCALE: 0 5 1:500 25m

| | | | |
|----------------|-----|----------------|-----|
| PROJECT NUMBER | REG | DRAWING NUMBER | REV |
| 14031-0002 | 1 | R1-1103-RF1 | - |

PLOT DATE: 2024/01/24 P:\Project\50-22000\RS\201-11400-05 - Hwy 11 Reinstatement\Hwy11 North Bound Re-instatement\DrawingProduction\100_Plans\R1-1103-RF1 and RF2.dwg

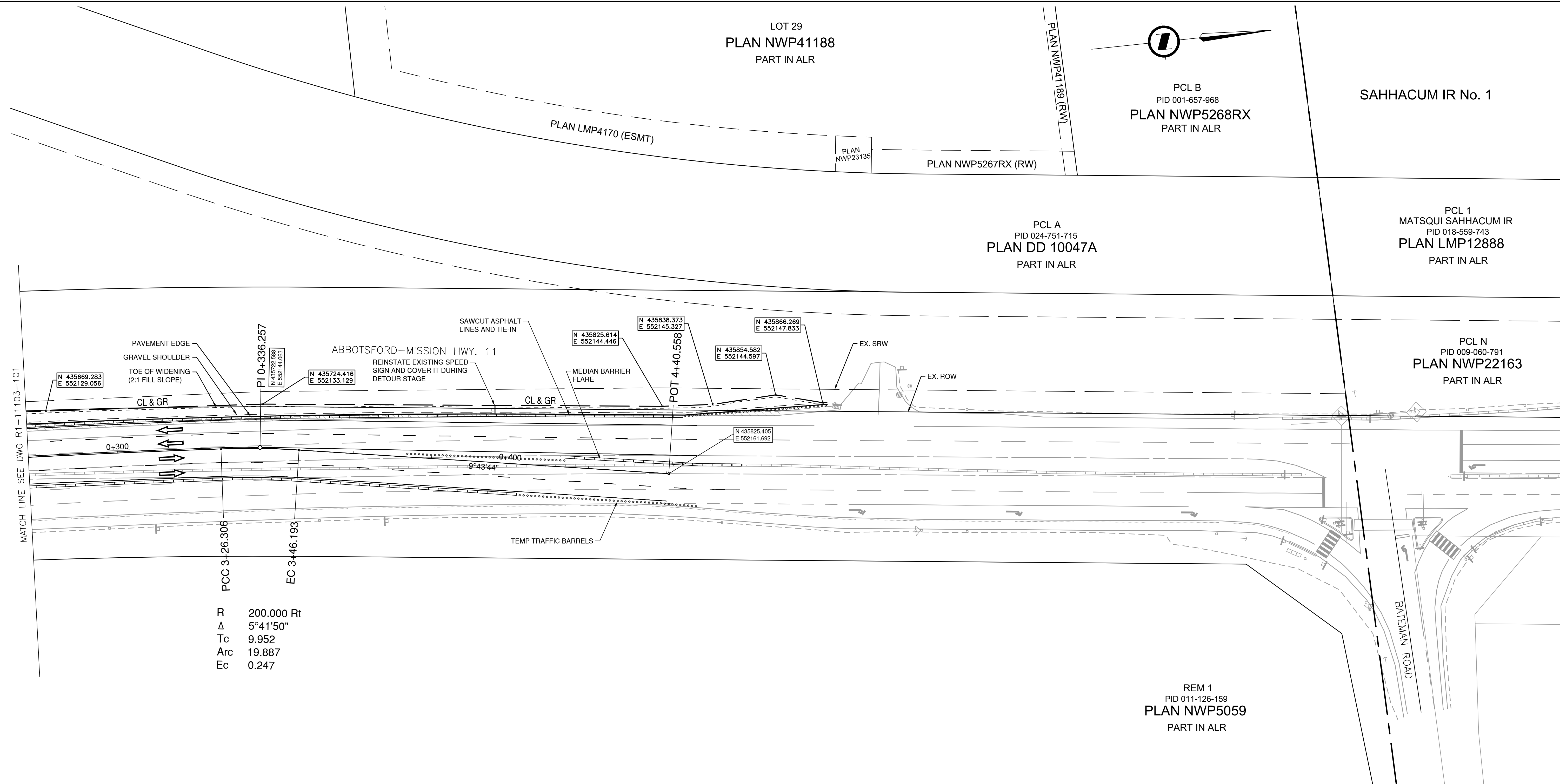

R 200.000 Rt
 Δ 5°41'50"
 Tc 9.952
 Arc 19.887
 Ec 0.247

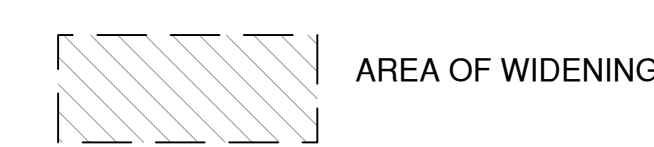

- NOTES:
1. REMOVE EXISTING SIGNALS AND SIGNS AS NOTED ON PLAN. STORE THEM AT SAFE LOCATION FOR STAGE 3 RE-INSTATEMENT.
 2. ALL EXISTING SIGNS TO BE RETAINED AND REINSTATED IF DISTURBED DURING CONSTRUCTION, UNLESS NOTED OTHERWISE
 3. ERADICATE EXISTING PAINTLINES WHERE NEW TEMPORARY LANES ARE PROPOSED.

FOR TYPICAL SECTIONS
 SEE DWG R1-1103-301.

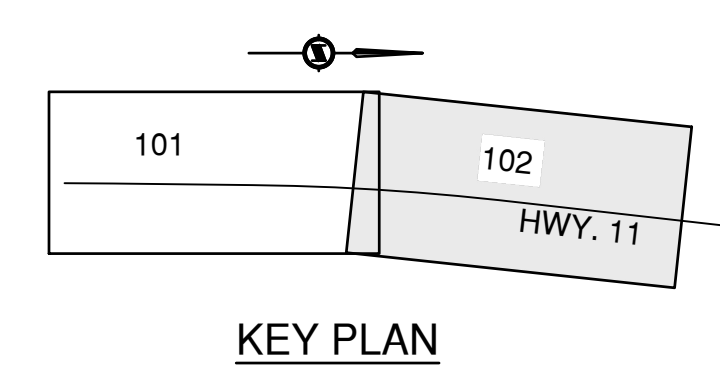

| REV | DATE | REVISIONS | NAME |
|-----|------|-----------|------|
| | | | |
| | | | |
| | | | |
| | | | |
| | | | |

BRITISH COLUMBIA
 MINISTRY OF TRANSPORTATION AND INFRASTRUCTURE
 SOUTH COAST REGION
 HIGHWAY ENGINEERING AND GEOMATICS

DESIGNED: E. YANG DATE: 2024-02-02
 QUALITY CONTROL: J. BAINS DATE: 2024-02-02
 QUALITY ASSURANCE: N. TAVAFZADEH-HAGHI DATE: 2024-02-02
 DRAWN: M. SUNDERLAND / A. UNGAR DATE: 2024-02-02

CAD FILENAME: R1-1103-RF1 AND RF2
 FILE NUMBER: _____
 PLOT DATE: 2024-02-02

PLAN - DAY LABOR
 HIGHWAY 11 AT WILLBAND CREEK
 FLOOD REPAIRS
 STA. 10+320 TO 105+020

SCALE: 0 5 1:500 25m

| | | | |
|----------------|-----|----------------|-----|
| PROJECT NUMBER | REG | DRAWING NUMBER | REV |
| 14031-0002 | 1 | R1-1103-RF2 | - |

PLOT DATE: 2024/01/24 P:\Project\50-22000\RS\201-11400-05 - Hwy 11 Reinstatement\Hwy11 North Bound Re-instatement\Drawing\Production\300_TypicalSections\R1-1103-RF3.dwg

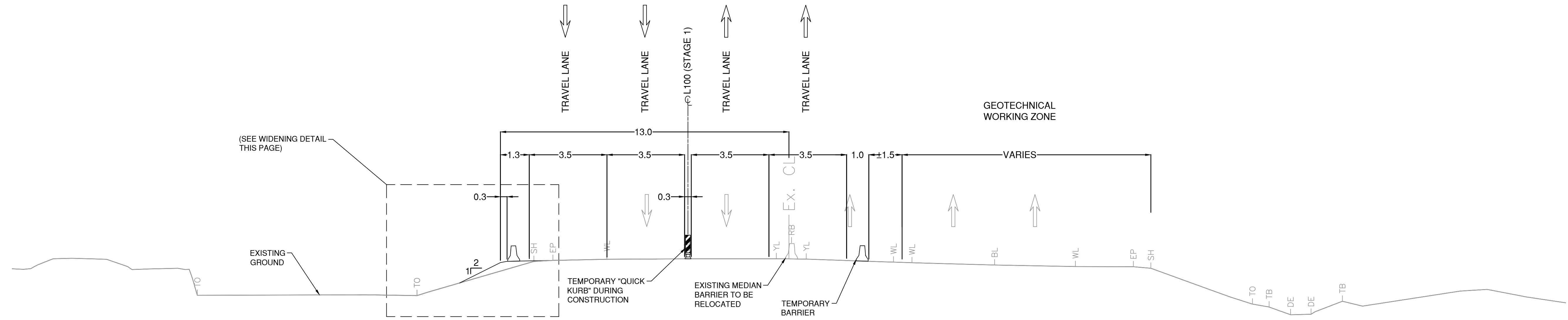

STAGE 2 - TEMPORARY TRAFFIC DETOUR DURING GEOTECHNICAL CONSTRUCTION

STA. 10+150 TO STA. 10+260

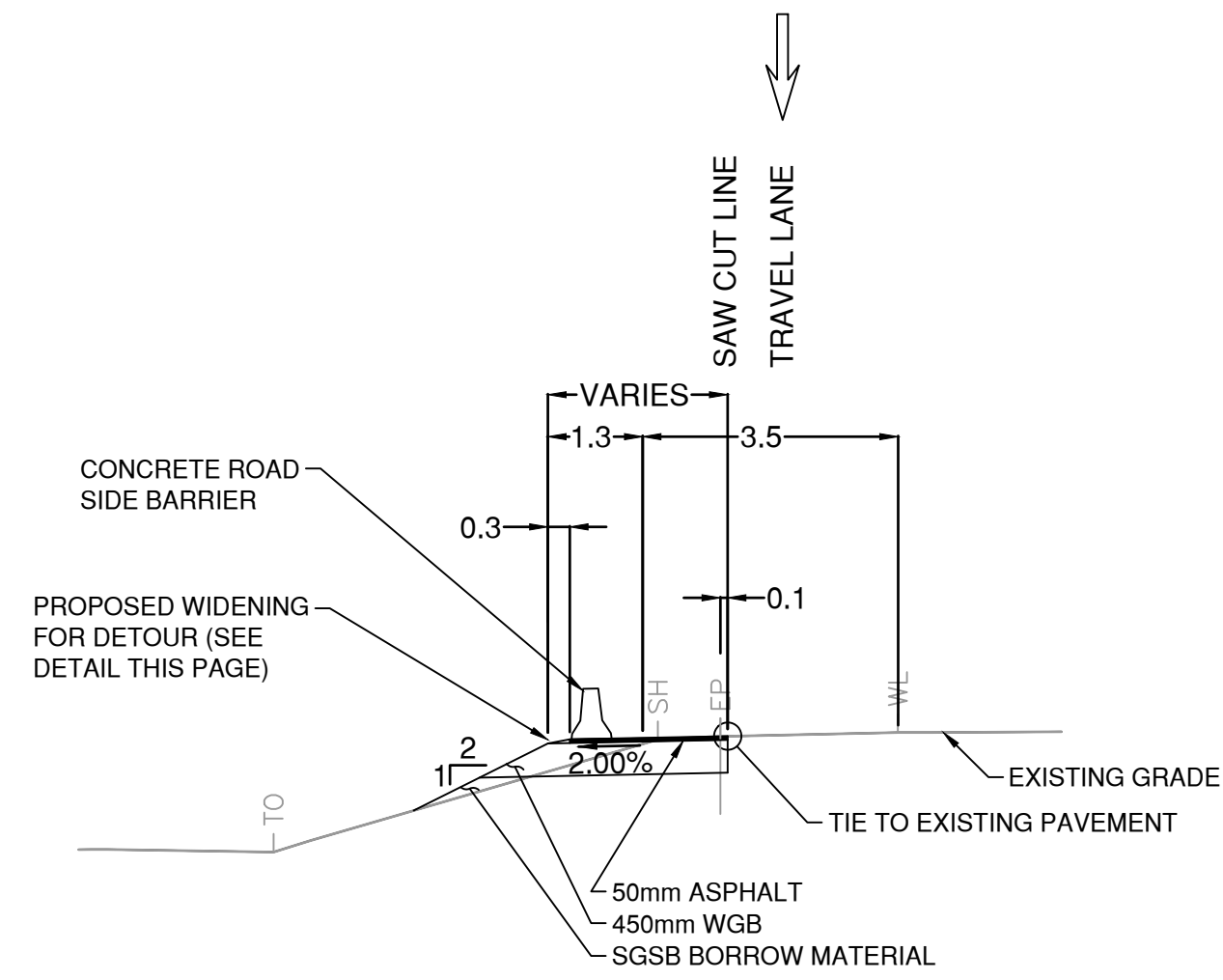

STAGE 1 - SOUTHBOUND WIDENING

STA. 10+190 TO STA. 10+510



| REV | DATE | REVISIONS | NAME |
|-----|------|-----------|------|
| | | | |
| | | | |
| | | | |
| | | | |



MINISTRY OF TRANSPORTATION AND INFRASTRUCTURE
SOUTH COAST REGION
HIGHWAY ENGINEERING AND GEOMATICS



DESIGNED: E. YANG DATE: 2024-02-02
 QUALITY CONTROL: J. BAINS DATE: 2024-02-02
 QUALITY ASSURANCE: N. TAVAFZADEH-HAGHI DATE: 2024-02-02
 CAD FILENAME: R1-1103-RF3
 FILE NUMBER: -
 PLOT DATE: 2024-02-02
 DRAWN: M. SUNDERLAND / A. UNGAR DATE: 2024-02-02

TYPICAL SECTION - DAY LABOR
HIGHWAY 11 AT WILLBAND CREEK
FLOOD REPAIRS

SCALE 0 1 1:100 5m

PROJECT NUMBER 14031-0002 REG 1 DRAWING NUMBER R1-1103-RF3 REV -