



Ministry of  
Transportation  
and Infrastructure

PROJECT No. 13253-1001

**FRASER VALLEY HIGHWAY 1 CORRIDOR  
IMPROVEMENT PROGRAM  
HIGHWAY 1 - MAINLINE WEST  
DRAWING PACKAGE 1**

**HIGHWAY 1 SIX LANING - LEFEUVRE ROAD TO ROSS ROAD  
EXISTING UTILITIES**

I. PILKINGTON, CHIEF ENGINEER

**FOR REFERENCE ONLY**

DRAWING INDEX

R1-1105-1104EXOH to 1107EXOH	EXISTING BC HYDRO OVERHEAD
R1-1105-1121EXOH to 1122EXOH	EXISTING TELUS OVERHEAD
R1-1105-1103EXWAT to 1104XWAT	EXISTING WATER MAIN
R1-1105-1106EXGAS to 1107EXGAS	EXISTING GAS MAIN
R1-1105-1131EXOH to 1136EXOH	EXISTING BC HYDRO TRANSMISSION LINES
R1-1105-1130EXTEL to 1153EXTEL	EXISTING TELUS FIBRE
R1-1105-1131EX_MOTIFBR to 1152EX_MOTIFBR	EXISTING ROGERS/MOTI FIBRE

PLOT DATE: 2024/02/23 G:\Projects\33000\33000\33036\_AE\_Hwy1\_264-Whatcom02\_CADD\WAO7\_Hwy1\_ML\W\Drawing\Production\1100\_Sub\Disciplines\Utilities-Reference\1100-EXOH\_Existing Overheads\R1-1105-1101-1106EXOH\_IBCHJ.dwg

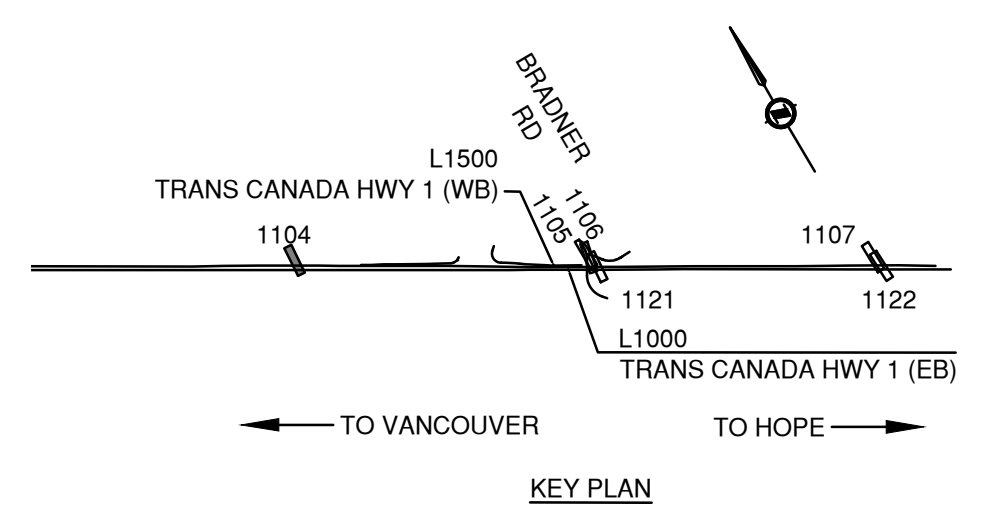
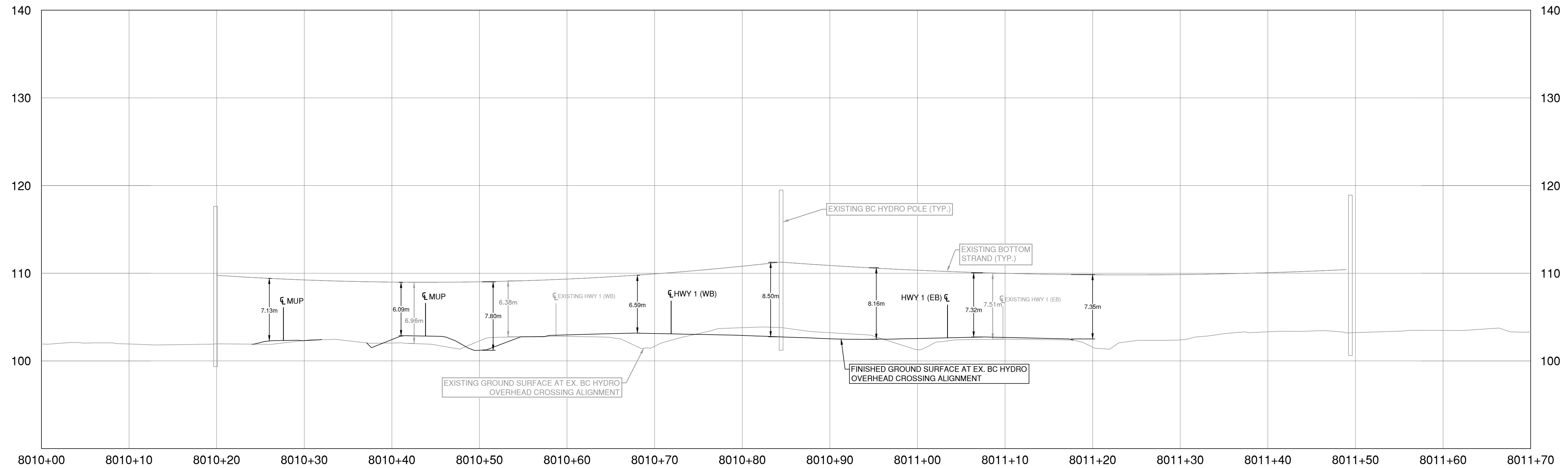
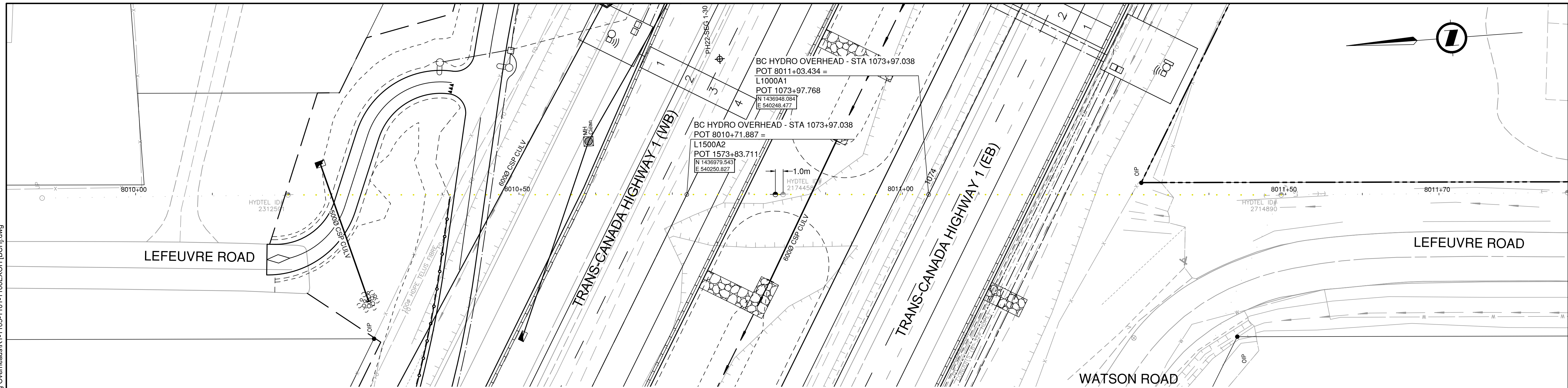

NOTE:  
EXISTING UNDERGROUND UTILITIES HAVE BEEN DERIVED FROM AVAILABLE RECORD DRAWINGS AND U/G UTILITY PRELOCATE INVESTIGATION. THIS PLAN & PROFILE MUST ONLY BE UTILIZED AS A REFERENCE UNTIL FIELD CONFIRMATIONS HAVE BEEN COMPLETED BY THE CONTRACTOR TO VERIFY THE INFORMATION PRESENTED.

**ISL** SUITE 201, 8506 - 200 STREET  
LANGLEY, BRITISH COLUMBIA, V2Y 0M1  
PH : 604.371.0091 FAX : 604.371.0098

SCALE 0 2 1:250 12m

CAD FILENAME R1-1105-1101-1106EXOH\_IBCHJ.DWG  
FILE NUMBER 33036  
PLOT DATE 2024-02-23

REV	DATE	REVISIONS	NAME
PC	2023-06-23	REFERENCE DRAWINGS	B. BARKER
PD	2023-12-01	100% DETAILED DESIGN	B. BARKER
PE	2024-01-26	DRAFT ISSUED FOR TENDER	B. BARKER
PF	2024-02-29	ISSUED FOR TENDER	B. BARKER

**BRITISH COLUMBIA** MINISTRY OF TRANSPORTATION AND INFRASTRUCTURE  
SOUTH COAST REGION  
HIGHWAY DESIGN AND GEOMATICS ENGINEERING

**EXISTING BC HYDRO OVERHEAD - LEFEUVRE ROAD**  
HIGHWAY 1 - MAINLINE WEST  
HIGHWAY 1 SIX LANING - LEFEUVRE ROAD TO ROSS ROAD

DESIGNED	B. BARKER	DATE	2024-02-29
QUALITY CONTROL	K. TERNES	DATE	2024-02-29
QUALITY ASSURANCE	G. NGIENG	DATE	2024-02-29
DRAWN	T. TAM	DATE	2024-02-29

PROJECT NUMBER	REG	DRAWING NUMBER	REV
13253-1001	1	R1-1105-1104EXOH	PF



PLOT DATE: 2024/02/23 G:\Projects\33000\33000\33000\33036\_AE\_Hwy1\_264\Whatcom02\_CADD\WA07\_Hwy1\_ML\DrawingProduction\1100\_SubDiscipline\Utilities\Reference\1100-EXOH\_Existing Overheads\1105-1101-1106\EXOH\BCHJ.dwg

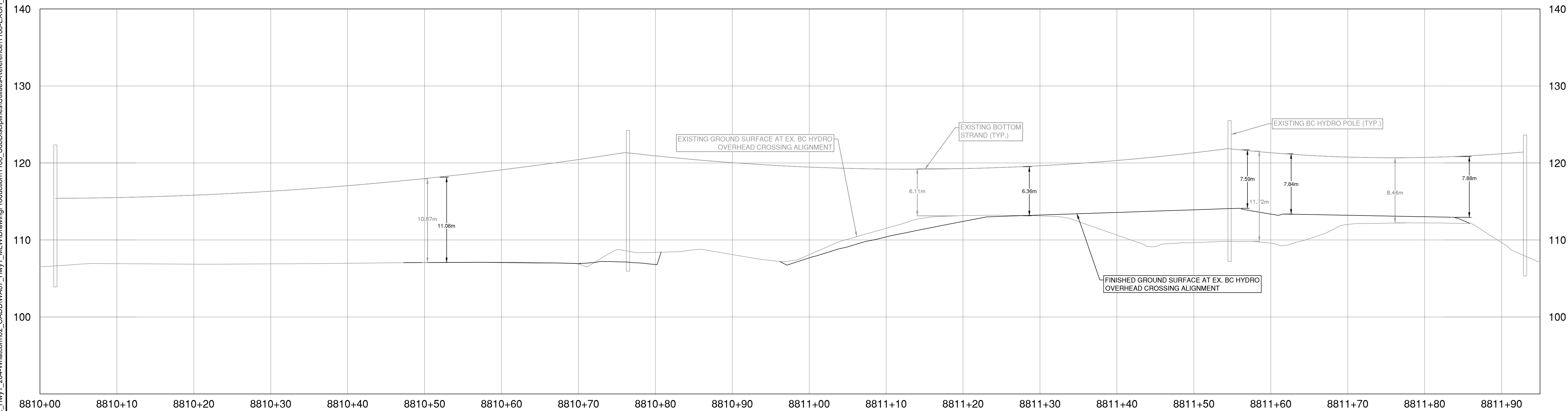
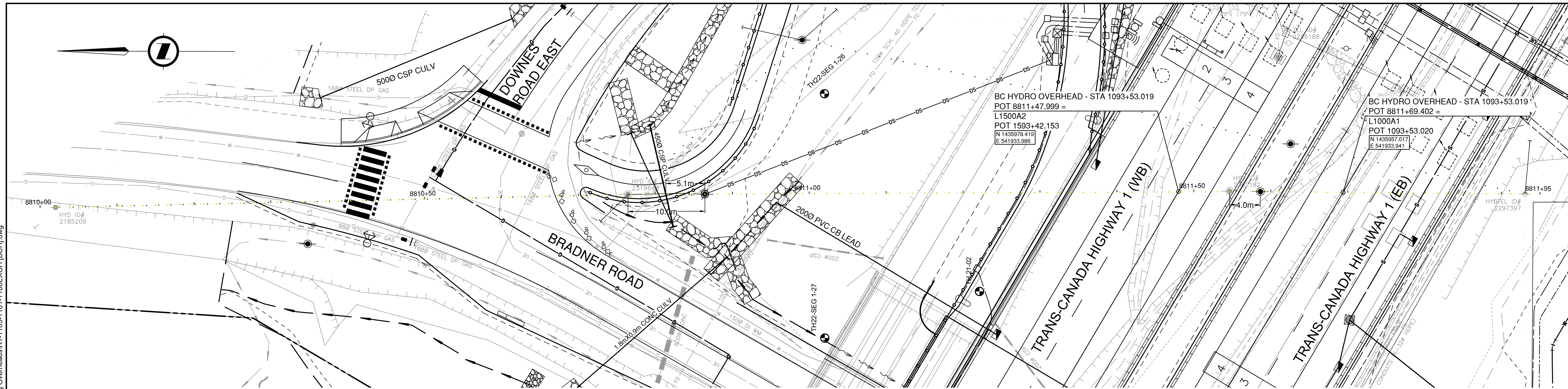

**NOTE:**  
EXISTING UNDERGROUND UTILITIES HAVE BEEN DERIVED FROM AVAILABLE RECORD DRAWINGS AND U/G UTILITY PRELOCATE INVESTIGATION. THIS PLAN & PROFILE MUST ONLY BE UTILIZED AS A REFERENCE UNTIL FIELD CONFIRMATIONS HAVE BEEN COMPLETED BY THE CONTRACTOR TO VERIFY THE INFORMATION PRESENTED.

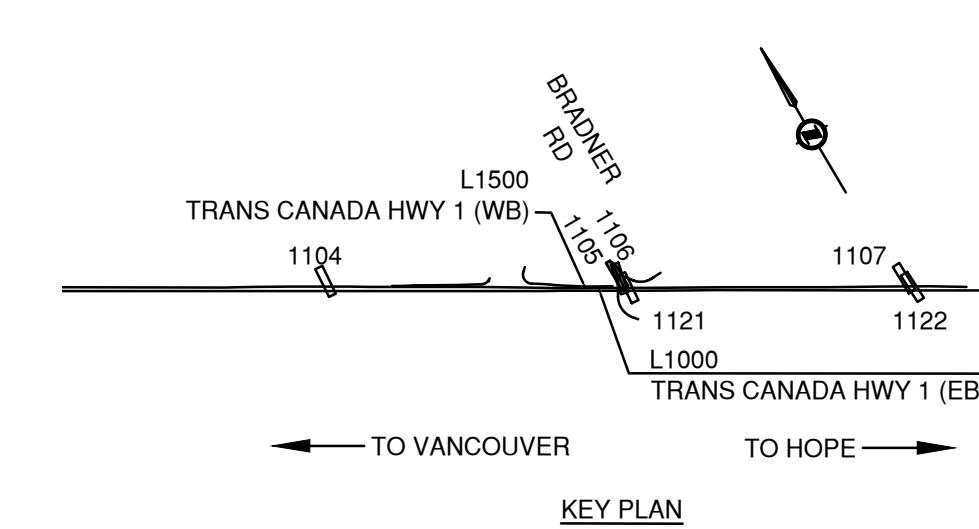

SUITE 201, 8506 - 200 STREET LANGLEY, BRITISH COLUMBIA, V2Y 0M1 PH : 604.371.0091 FAX : 604.371.0098		<b>MINISTRY OF TRANSPORTATION AND INFRASTRUCTURE</b> SOUTH COAST REGION HIGHWAY DESIGN AND GEOMATICS ENGINEERING	
<b>SCALE</b> 0 2 1:250 12m		<b>CAD FILENAME</b> R1-1105-1101-1106EXOH\BCHJ.DWG <b>FILE NUMBER</b> 33036 <b>PLOT DATE</b> 2024-02-23	
REV	DATE	REVISIONS	NAME
PC	2023-06-23	REFERENCE DRAWINGS	B. BARKER
PD	2023-12-01	100% DETAILED DESIGN	B. BARKER
PE	2024-01-26	DRAFT ISSUED FOR TENDER	B. BARKER
PF	2024-02-29	ISSUED FOR TENDER	B. BARKER

<b>EXISTING BC HYDRO OVERHEAD - BRADNER ROAD</b>			
HIGHWAY 1 - MAINLINE WEST			
HIGHWAY 1 SIX LANING - LEFEUVRE ROAD TO ROSS ROAD			
DESIGNED	B. BARKER	DATE	2024-02-29
QUALITY CONTROL	K. TERNES	DATE	2024-02-29
QUALITY ASSURANCE	G. NGIENG	DATE	2024-02-29
DRAWN	T. TAM	DATE	2024-02-29
PROJECT NUMBER	REG	DRAWING NUMBER	REV
13253-1001	1	R1-1105-1106EXOH	PF



PLOT DATE: 2024/02/23 G:\Projects\33000\33000\33036\_AE\_Hwy1\_264-Whatcom02\_CADD\WA07\_Hwy1\_MLW\DrawingProduction\1100\_SubDisciplines\Utilities-Reference\1100-EXOH\_Existing Overheads\1105-1101-1106EXOH\BCH1.dwg

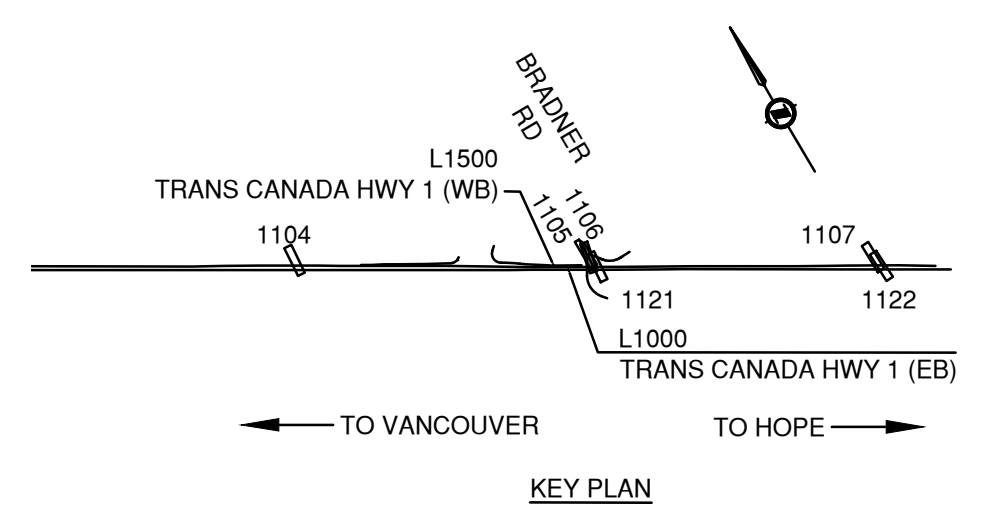
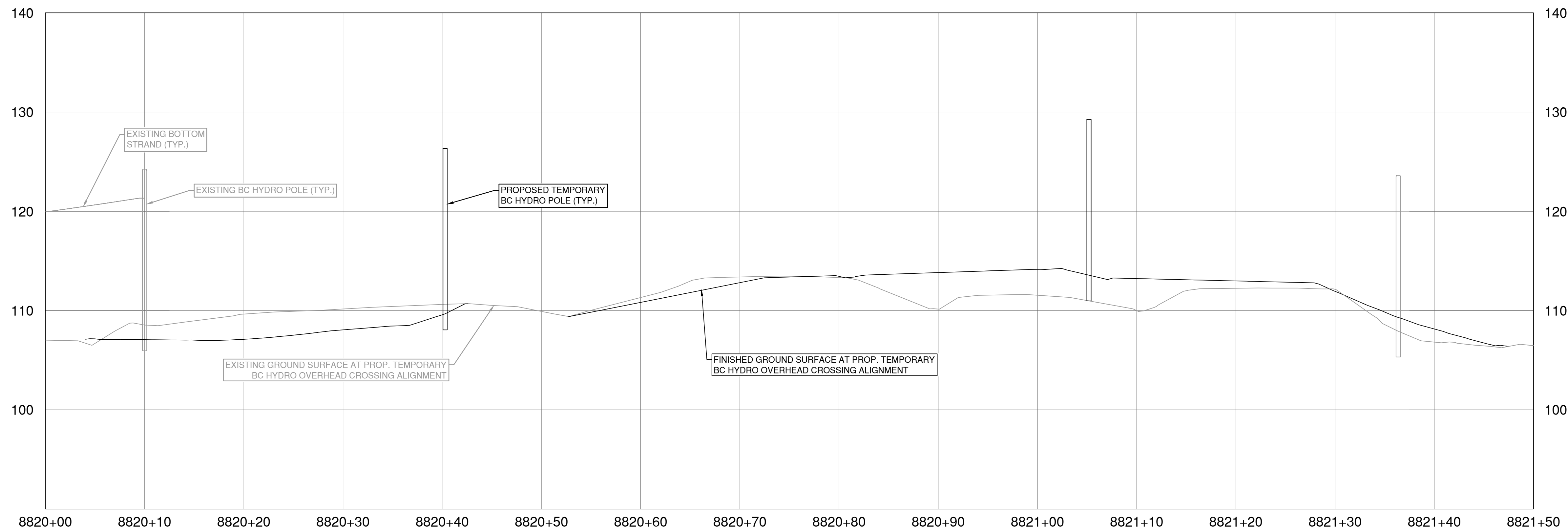
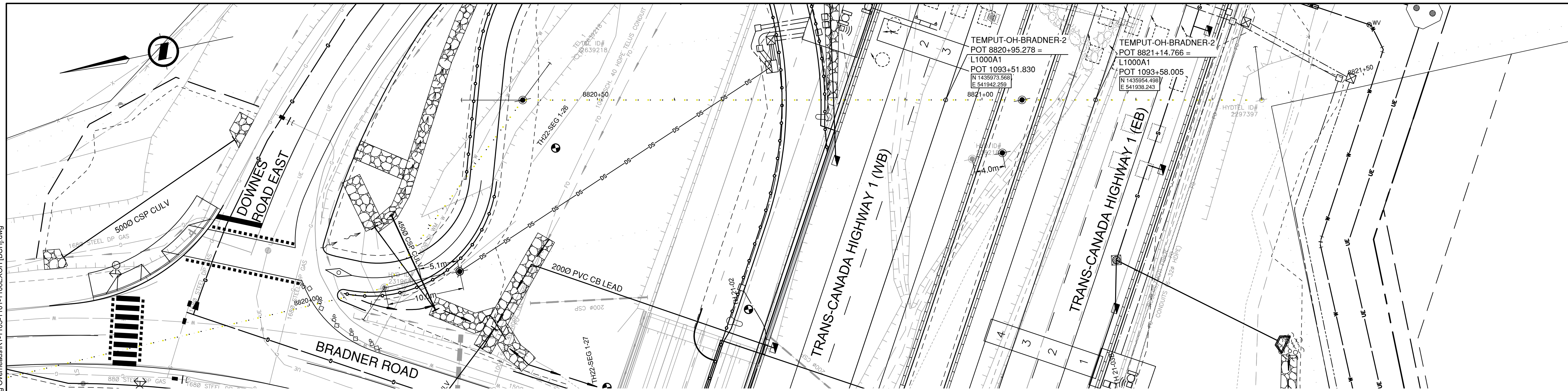

NOTE:  
EXISTING UNDERGROUND UTILITIES HAVE BEEN DERIVED FROM AVAILABLE RECORD DRAWINGS AND U/G UTILITY PRELOCATE INVESTIGATION. THIS PLAN & PROFILE MUST ONLY BE UTILIZED AS A REFERENCE UNTIL FIELD CONFIRMATIONS HAVE BEEN COMPLETED BY THE CONTRACTOR TO VERIFY THE INFORMATION PRESENTED.

**ISL** SUITE 201, 8506 - 200 STREET  
LANGLEY, BRITISH COLUMBIA, V2Y 0M1  
PH : 604.371.0091 FAX : 604.371.0098

**BRITISH COLUMBIA** MINISTRY OF TRANSPORTATION AND INFRASTRUCTURE  
SOUTH COAST REGION  
HIGHWAY DESIGN AND GEOMATICS ENGINEERING

SCALE 0 2 1:250 12m

CAD FILENAME R1-1105-1101-1106EXOH\BCH1.DWG  
FILE NUMBER 33036  
PLOT DATE 2024-02-23

REV	DATE	REVISIONS	NAME
PC	2023-06-23	REFERENCE DRAWINGS	B. BARKER
PD	2023-12-01	100% DETAILED DESIGN	B. BARKER
PE	2024-01-26	DRAFT ISSUED FOR TENDER	B. BARKER
PF	2024-02-29	ISSUED FOR TENDER	B. BARKER

**TEMP. BC HYDRO OVERHEAD - BRADNER ROAD**  
HIGHWAY 1 - MAINLINE WEST  
HIGHWAY 1 SIX LANING - LEFEUVRE ROAD TO ROSS ROAD

DESIGNED	B. BARKER	DATE	2024-02-29
QUALITY CONTROL	K. TERNESS	DATE	2024-02-29
QUALITY ASSURANCE	G. NGIENG	DATE	2024-02-29
DRAWN	T. TAM	DATE	2024-02-29
PROJECT NUMBER	REG	DRAWING NUMBER	REV
13253-1001	1	R1-1105-1106EXOH	PF



PLOT DATE: 2024/02/23 G:\Projects\33000\33000\33036\_AE\_Hwy1\_264-Whatcom02\_CADD\WA07\_Hwy1\_ML\DrawingProduction\1100\_SubDisciplines\Utilities\Reference\1100-EXOH\_Existing Overheads\R1-1105-1101-1106EXOH\BCH\DWG

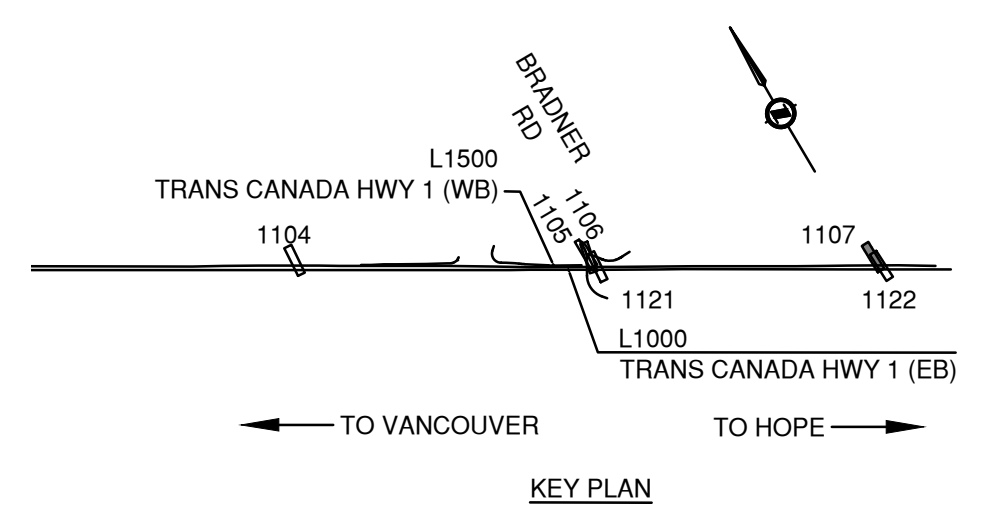
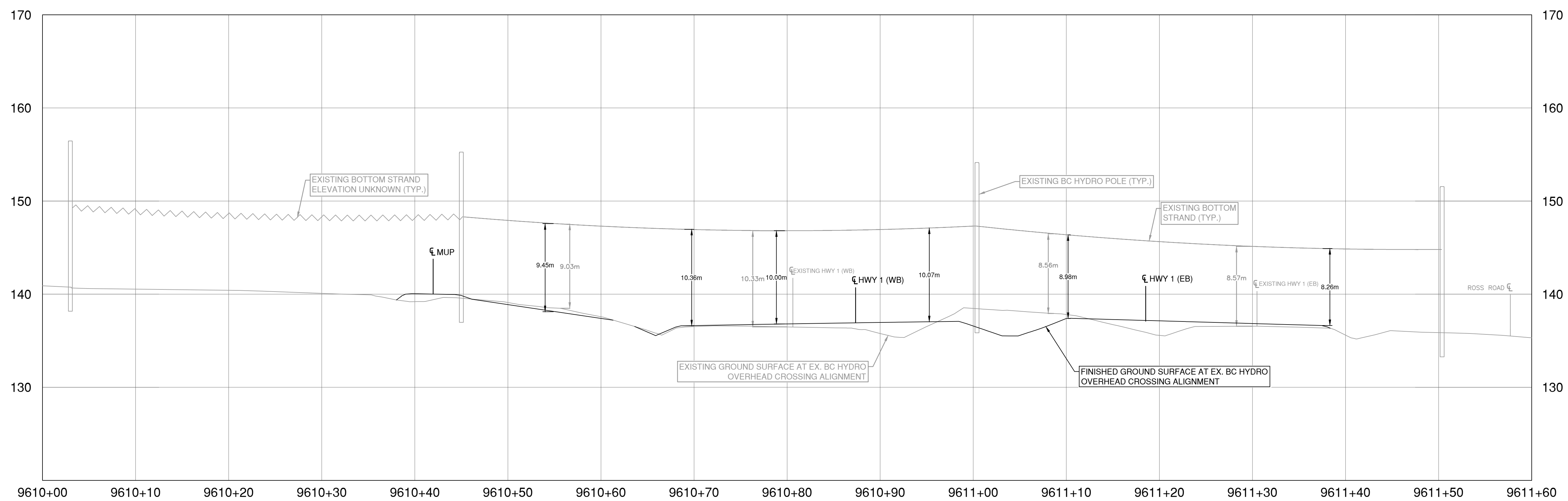
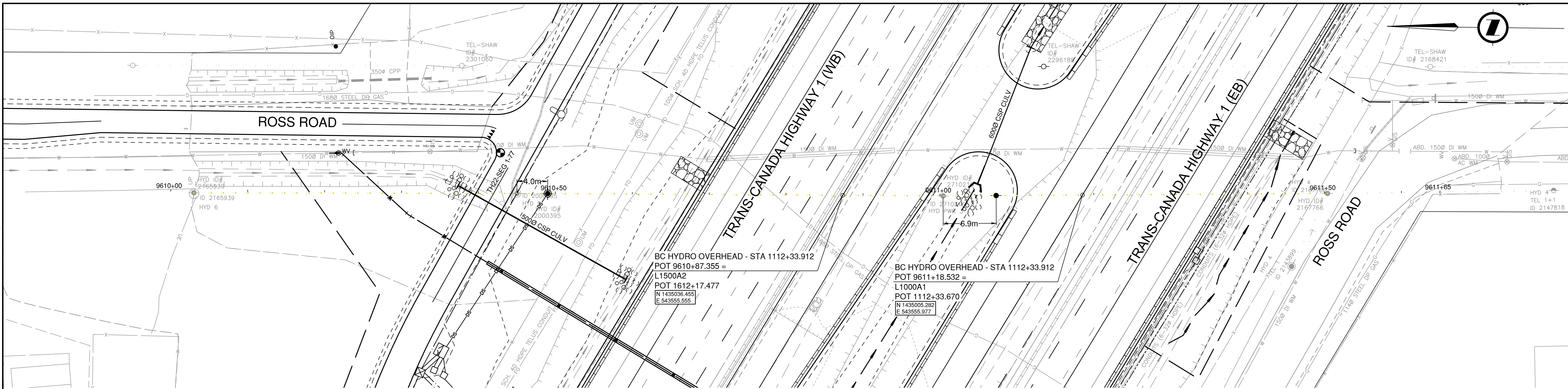

NOTE:  
 EXISTING UNDERGROUND UTILITIES HAVE BEEN DERIVED FROM AVAILABLE RECORD DRAWINGS AND U/G UTILITY PRELOCATE INVESTIGATION. THIS PLAN & PROFILE MUST ONLY BE UTILIZED AS A REFERENCE UNTIL FIELD CONFIRMATIONS HAVE BEEN COMPLETED BY THE CONTRACTOR TO VERIFY THE INFORMATION PRESENTED.

**ISL** SUITE 201, 8506 - 200 STREET  
 LANGLEY, BRITISH COLUMBIA, V2Y 0M1  
 PH : 604.371.0091 FAX : 604.371.0098

**BRITISH COLUMBIA** MINISTRY OF TRANSPORTATION AND INFRASTRUCTURE  
 SOUTH COAST REGION  
 HIGHWAY DESIGN AND GEOMATICS ENGINEERING

SCALE 0 2 1:250 12m

CAD FILENAME R1-1105-1101-1106EXOH\BCH\DWG  
 FILE NUMBER 33036  
 PLOT DATE 2024-02-23

REV	DATE	REVISIONS	NAME
PC	2023-06-23	REFERENCE DRAWINGS	B. BARKER
PD	2023-12-01	100% DETAILED DESIGN	B. BARKER
PE	2024-01-26	DRAFT ISSUED FOR TENDER	B. BARKER
PF	2024-02-29	ISSUED FOR TENDER	B. BARKER

**EXISTING BC HYDRO OVERHEAD - ROSS ROAD**  
 HIGHWAY 1 - MAINLINE WEST  
 HIGHWAY 1 SIX LANING - LEFUEVRE ROAD TO ROSS ROAD

DESIGNED	B. BARKER	DATE	2024-02-29
QUALITY CONTROL	K. TERNES	DATE	2024-02-29
QUALITY ASSURANCE	G. NGIENG	DATE	2024-02-29
DRAWN	T. TAM	DATE	2024-02-29
PROJECT NUMBER	REG	DRAWING NUMBER	REV
13253-1001	1	R1-1105-1107EXOH	PF



PLOT DATE: 2024/02/23 G:\Projects\33000\33000\33036\_AE\_Hwy1\_264-Whatcom02\_CADD\WA07\_Hwy1\_ML\DrawingProduction\1100\_SubDisciplines\Utilities-Reference\1100-EXOH\_Existing Overheads\1105-1120-1122EXOH\TEL1.dwg

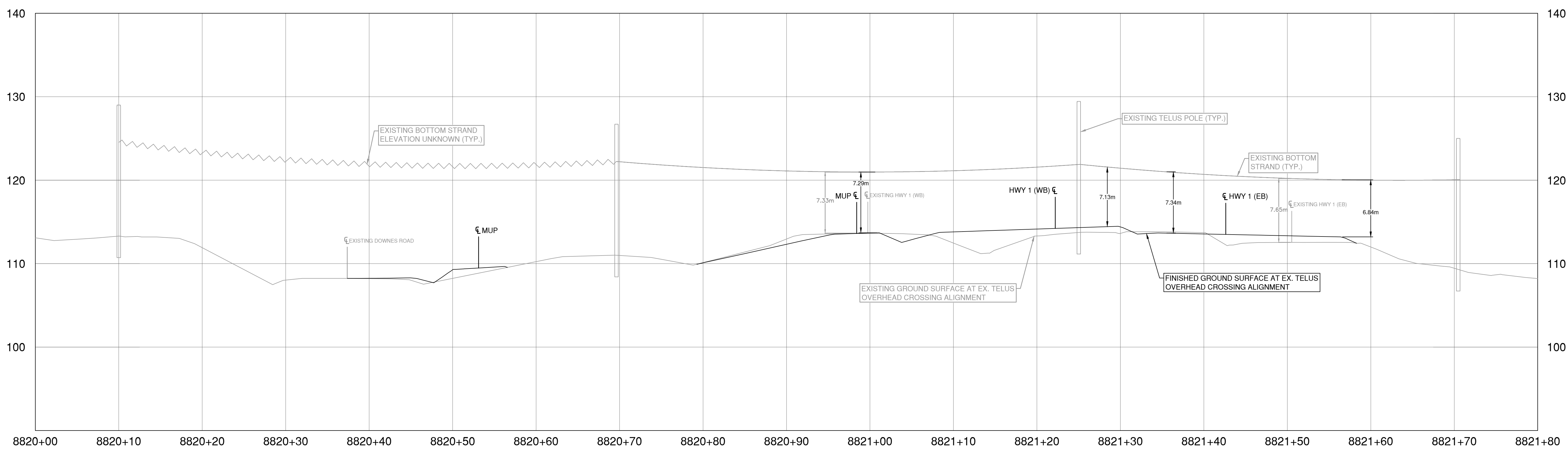
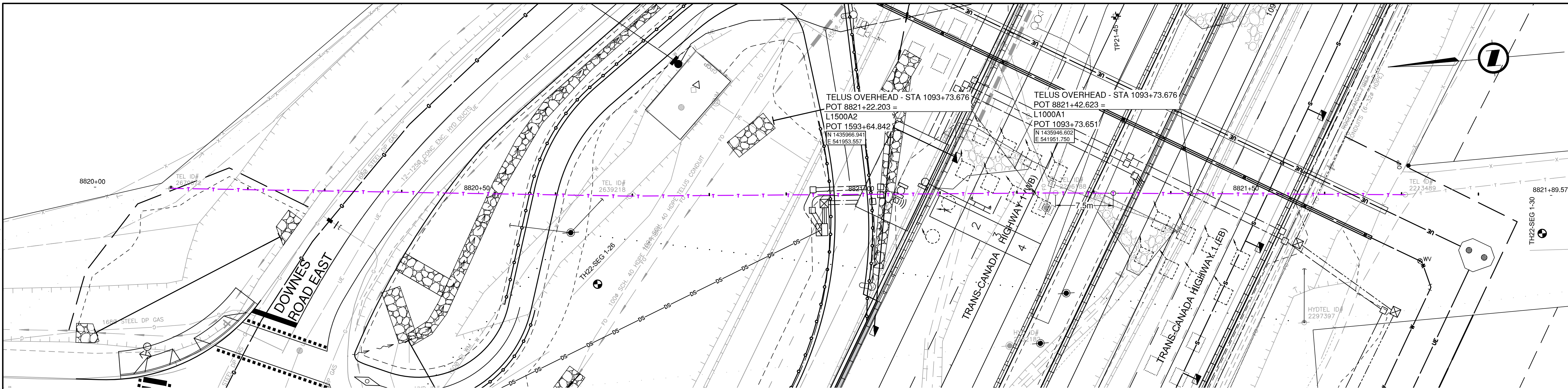

NOTE:  
EXISTING UNDERGROUND UTILITIES HAVE BEEN DERIVED FROM AVAILABLE RECORD DRAWINGS AND U/G UTILITY PRELOCATE INVESTIGATION. THIS PLAN & PROFILE MUST ONLY BE UTILIZED AS A REFERENCE UNTIL FIELD CONFIRMATIONS HAVE BEEN COMPLETED BY THE CONTRACTOR TO VERIFY THE INFORMATION PRESENTED.

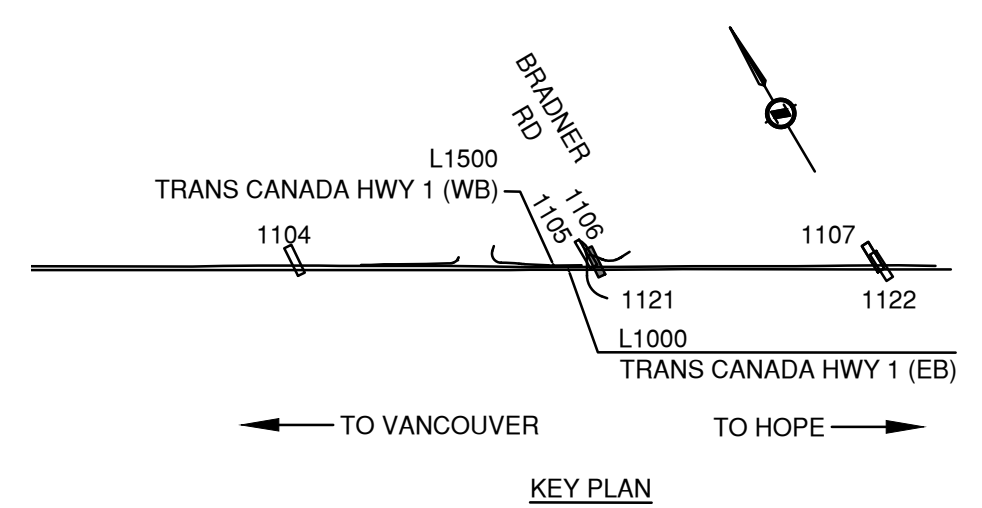

		SUITE 201, 8506 - 200 STREET LANGLEY, BRITISH COLUMBIA, V2Y 0M1 PH : 604.371.0091 FAX : 604.371.0098	
SCALE 0 2 1:250 12m		CAD FILENAME R1-1105-1120-1122EXOH\TEL1.DWG FILE NUMBER 33036 PLOT DATE 2024-02-23	
REV	DATE	REVISIONS	NAME
PC	2023-06-23	REFERENCE DRAWINGS	B. BARKER
PD	2023-12-01	100% DETAILED DESIGN	B. BARKER
PE	2024-01-26	DRAFT ISSUED FOR TENDER	B. BARKER
PF	2024-02-29	ISSUED FOR TENDER	B. BARKER

BRITISH COLUMBIA		MINISTRY OF TRANSPORTATION AND INFRASTRUCTURE SOUTH COAST REGION HIGHWAY DESIGN AND GEOMATICS ENGINEERING	
<b>EXISTING TELUS OVERHEAD - BRADNER ROAD</b> HIGHWAY 1 - MAINLINE WEST HIGHWAY 1 SIX LANING - LEFEUVRE ROAD TO ROSS ROAD			
DESIGNED	B. BARKER	DATE	2024-02-29
QUALITY CONTROL	K. TERNES	DATE	2024-02-29
QUALITY ASSURANCE	G. NGIENG	DATE	2024-02-29
DRAWN	T. TAM	DATE	2024-02-29
PROJECT NUMBER	13253-1001	DRAWING NUMBER	R1-1105-1121EXOH
REG	1	REV	PF



PLOT DATE: 2024/02/23 G:\Projects\33000\33000\33036\_AE\_Hwy1\_264-Whatcom02\_CADD\WA07\_Hwy1\_ML\WDrawingProduction\1100\_SubDisciplines\Utilities-Reference\1100-EXOH\_Existing Overheads\1105-1120-1122EXOH\TEL1.dwg

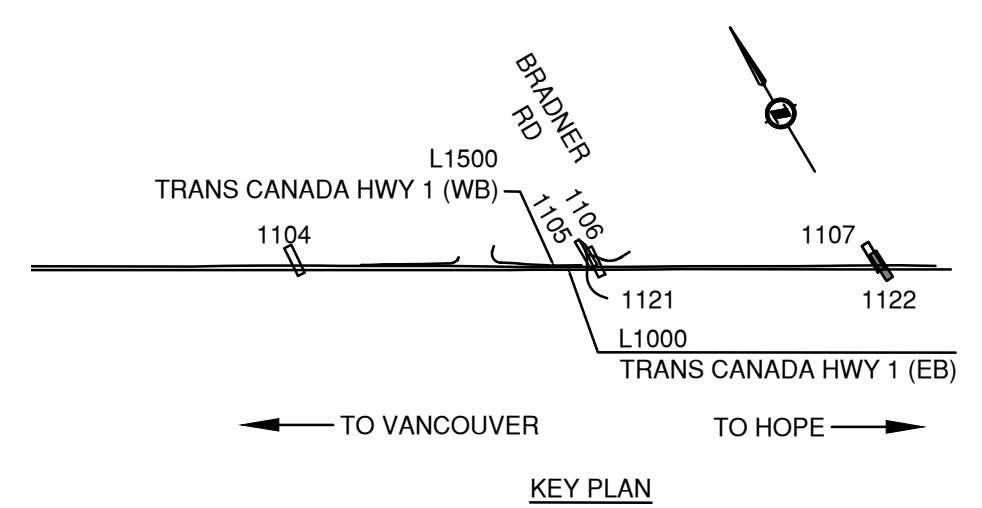
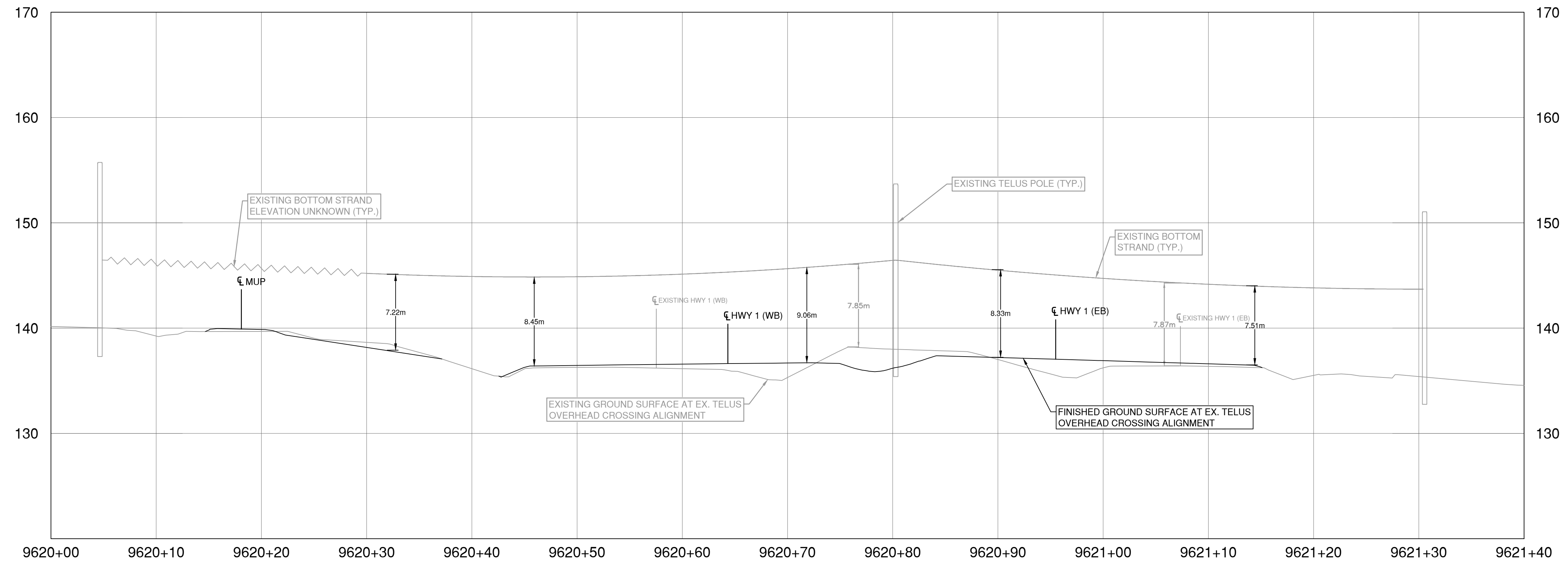
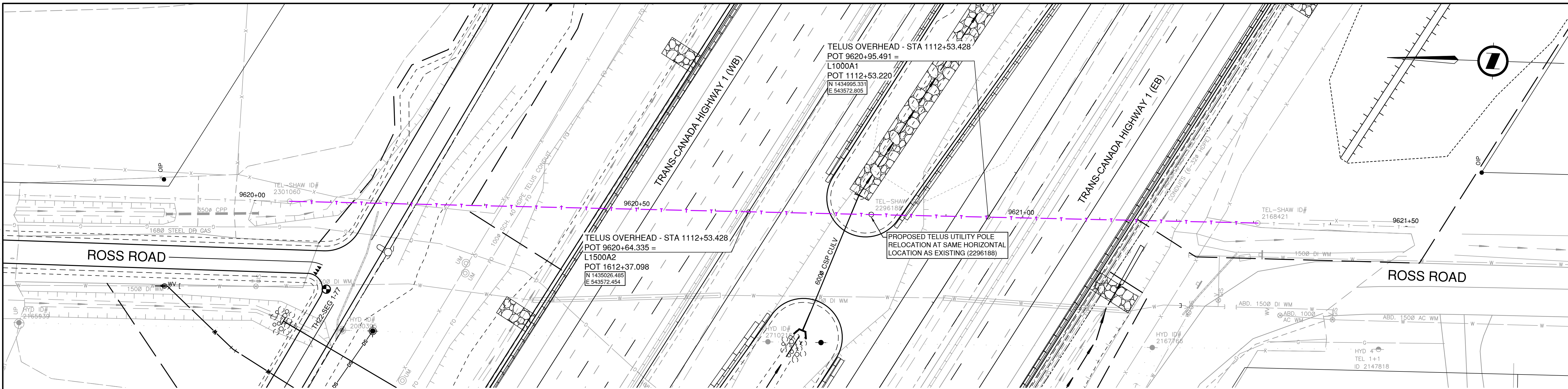

NOTE:  
EXISTING UNDERGROUND UTILITIES HAVE BEEN DERIVED FROM AVAILABLE RECORD DRAWINGS AND U/G UTILITY PRELOCATE INVESTIGATION. THIS PLAN & PROFILE MUST ONLY BE UTILIZED AS A REFERENCE UNTIL FIELD CONFIRMATIONS HAVE BEEN COMPLETED BY THE CONTRACTOR TO VERIFY THE INFORMATION PRESENTED.

SUITE 201, 8506 - 200 STREET LANGLEY, BRITISH COLUMBIA, V2Y 0M1 PH : 604.371.0091 FAX : 604.371.0098		MINISTRY OF TRANSPORTATION AND INFRASTRUCTURE SOUTH COAST REGION HIGHWAY DESIGN AND GEOMATICS ENGINEERING																																													
SCALE 0 2 1:250 12m CAD FILENAME R1-1105-1120-1122EXOH\TEL1.DWG FILE NUMBER 33036 PLOT DATE 2024-02-23		<b>EXISTING TELUS OVERHEAD - ROSS ROAD</b> HIGHWAY 1 - MAINLINE WEST HIGHWAY 1 SIX LANING - LEFUEVRE ROAD TO ROSS ROAD																																													
<table border="1"> <thead> <tr> <th>REV</th> <th>DATE</th> <th>REVISIONS</th> <th>NAME</th> </tr> </thead> <tbody> <tr> <td>PC</td> <td>2023-06-23</td> <td>REFERENCE DRAWINGS</td> <td>B. BARKER</td> </tr> <tr> <td>PD</td> <td>2023-12-01</td> <td>100% DETAILED DESIGN</td> <td>B. BARKER</td> </tr> <tr> <td>PE</td> <td>2024-01-26</td> <td>DRAFT ISSUED FOR TENDER</td> <td>B. BARKER</td> </tr> <tr> <td>PF</td> <td>2024-02-29</td> <td>ISSUED FOR TENDER</td> <td>B. BARKER</td> </tr> </tbody> </table>		REV	DATE	REVISIONS	NAME	PC	2023-06-23	REFERENCE DRAWINGS	B. BARKER	PD	2023-12-01	100% DETAILED DESIGN	B. BARKER	PE	2024-01-26	DRAFT ISSUED FOR TENDER	B. BARKER	PF	2024-02-29	ISSUED FOR TENDER	B. BARKER	<table border="1"> <tr> <td>DESIGNED</td> <td>B. BARKER</td> <td>DATE</td> <td>2024-02-29</td> </tr> <tr> <td>QUALITY CONTROL</td> <td>K. TERNES</td> <td>DATE</td> <td>2024-02-29</td> </tr> <tr> <td>QUALITY ASSURANCE</td> <td>G. NGIENG</td> <td>DATE</td> <td>2024-02-29</td> </tr> <tr> <td>DRAWN</td> <td>T. TAM</td> <td>DATE</td> <td>2024-02-29</td> </tr> <tr> <td>PROJECT NUMBER</td> <td>REG</td> <td>DRAWING NUMBER</td> <td>REV</td> </tr> <tr> <td>13253-1001</td> <td>1</td> <td>R1-1105-1122EXOH</td> <td>PF</td> </tr> </table>		DESIGNED	B. BARKER	DATE	2024-02-29	QUALITY CONTROL	K. TERNES	DATE	2024-02-29	QUALITY ASSURANCE	G. NGIENG	DATE	2024-02-29	DRAWN	T. TAM	DATE	2024-02-29	PROJECT NUMBER	REG	DRAWING NUMBER	REV	13253-1001	1	R1-1105-1122EXOH	PF
REV	DATE	REVISIONS	NAME																																												
PC	2023-06-23	REFERENCE DRAWINGS	B. BARKER																																												
PD	2023-12-01	100% DETAILED DESIGN	B. BARKER																																												
PE	2024-01-26	DRAFT ISSUED FOR TENDER	B. BARKER																																												
PF	2024-02-29	ISSUED FOR TENDER	B. BARKER																																												
DESIGNED	B. BARKER	DATE	2024-02-29																																												
QUALITY CONTROL	K. TERNES	DATE	2024-02-29																																												
QUALITY ASSURANCE	G. NGIENG	DATE	2024-02-29																																												
DRAWN	T. TAM	DATE	2024-02-29																																												
PROJECT NUMBER	REG	DRAWING NUMBER	REV																																												
13253-1001	1	R1-1105-1122EXOH	PF																																												



PLOT DATE: 2024/02/23 G:\Projects\33000\33000\33036\_AE\_Hwy1\_264-Whatcom02\_CADD\WAO7\_Hwy1\_ML\WWDrawingProduction\1100-SubDisciplines\Utilities-Reference\1100-EXWAT\_Existing Water Main\1105-1100EXWAT.dwg

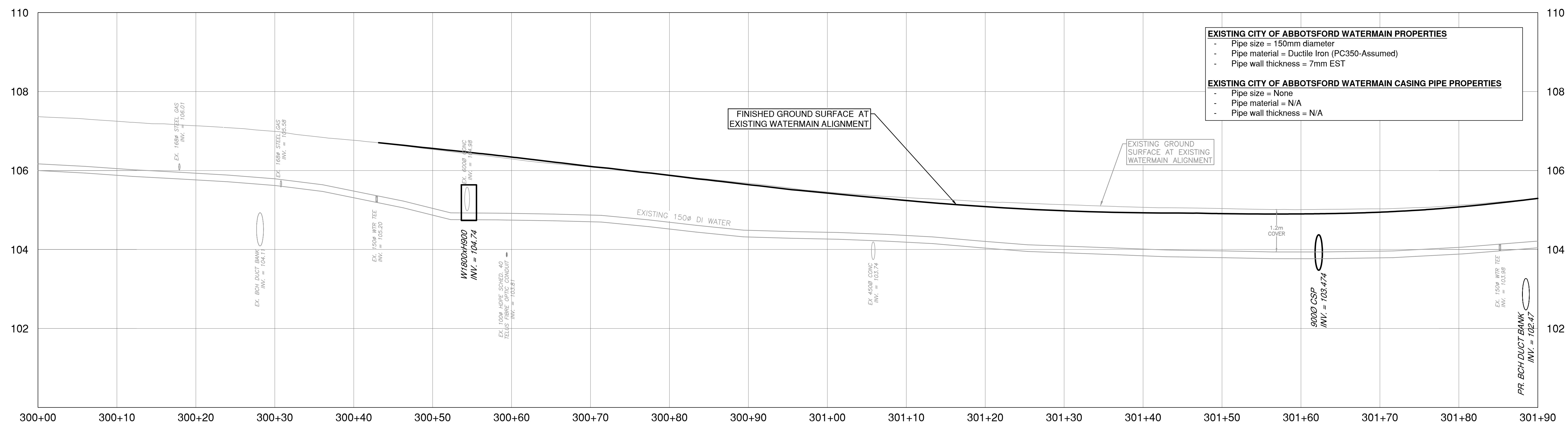
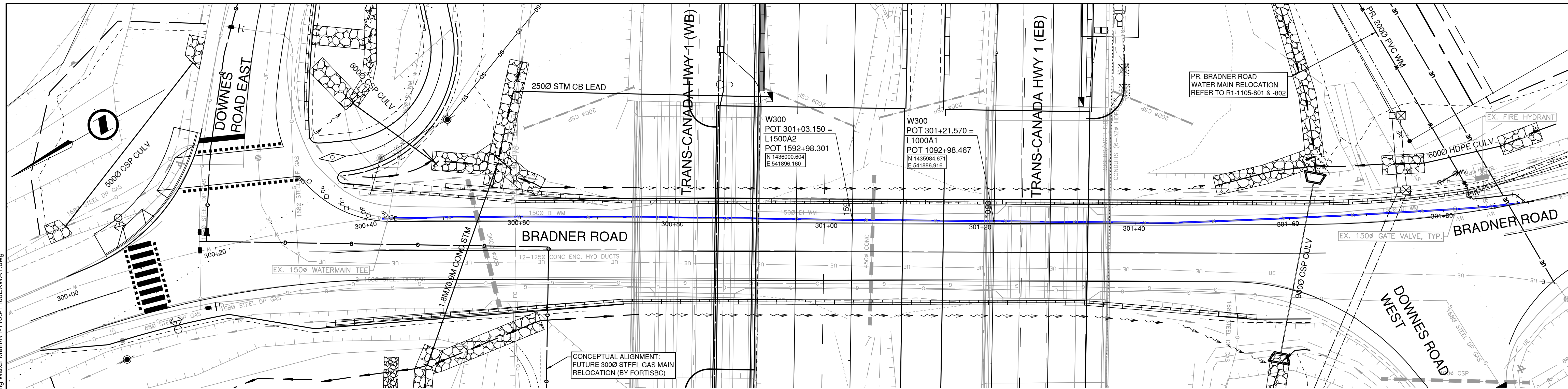

- EXISTING CITY OF ABBOTSFORD WATERMAIN PROPERTIES**
- Pipe size = 150mm diameter
  - Pipe material = Ductile Iron (PC350-Assumed)
  - Pipe wall thickness = 7mm EST
- EXISTING CITY OF ABBOTSFORD WATERMAIN CASING PIPE PROPERTIES**
- Pipe size = None
  - Pipe material = N/A
  - Pipe wall thickness = N/A

NOTE:  
EXISTING UNDERGROUND UTILITIES HAVE BEEN DERIVED FROM AVAILABLE RECORD DRAWINGS AND U/G UTILITY PRELOCATE INVESTIGATION. THIS PLAN & PROFILE MUST ONLY BE UTILIZED AS A REFERENCE UNTIL FIELD CONFIRMATIONS HAVE BEEN COMPLETED BY THE CONTRACTOR TO VERIFY THE INFORMATION PRESENTED.

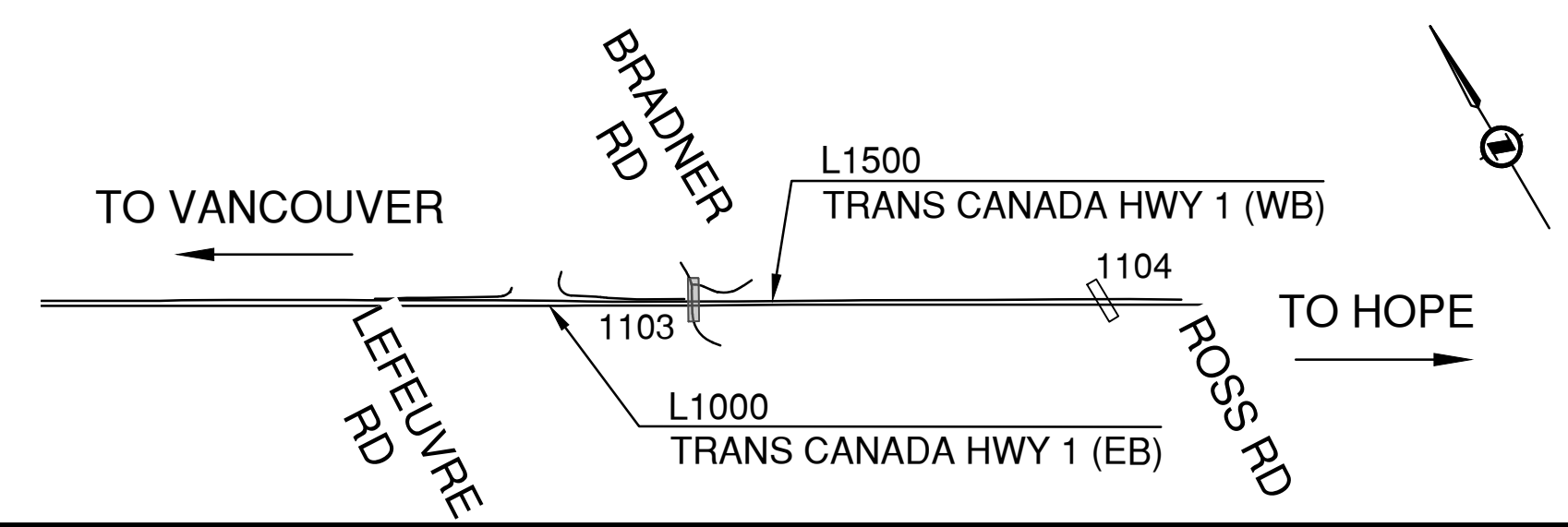

**ISL** SUITE 201, 8506 - 200 STREET  
LANGLEY, BRITISH COLUMBIA, V2Y 0M1  
PH : 604.371.0091 FAX : 604.371.0098

CAD FILENAME: R1-1105-1100EXWAT.DWG  
FILE NUMBER: 33036  
PLOT DATE: 2024-02-23

REV	DATE	REVISIONS	NAME
PC	2023-06-23	REFERENCE DRAWINGS	B. BARKER
PD	2023-12-01	100% DETAILED DESIGN	B. BARKER
PE	2024-01-26	DRAFT ISSUED FOR TENDER	B. BARKER
PF	2024-02-29	ISSUED FOR TENDER	B. BARKER

**BRITISH COLUMBIA** MINISTRY OF TRANSPORTATION AND INFRASTRUCTURE  
SOUTH COAST REGION  
HIGHWAY DESIGN AND GEOMATICS ENGINEERING

**EXISTING WATER MAIN - BRADNER ROAD**  
HIGHWAY 1 - MAINLINE WEST  
HIGHWAY 1 SIX LANING - LEFEUVRE ROAD TO ROSS ROAD

DESIGNED	B. BARKER	DATE	2024-02-29
QUALITY CONTROL	K. TERNESS	DATE	2024-02-29
QUALITY ASSURANCE	G. NGIENG	DATE	2024-02-29
DRAWN	T. TAM	DATE	2024-02-29

PROJECT NUMBER	REG	DRAWING NUMBER	REV
13253-1001	1	R1-1105-1103EXWAT	PF



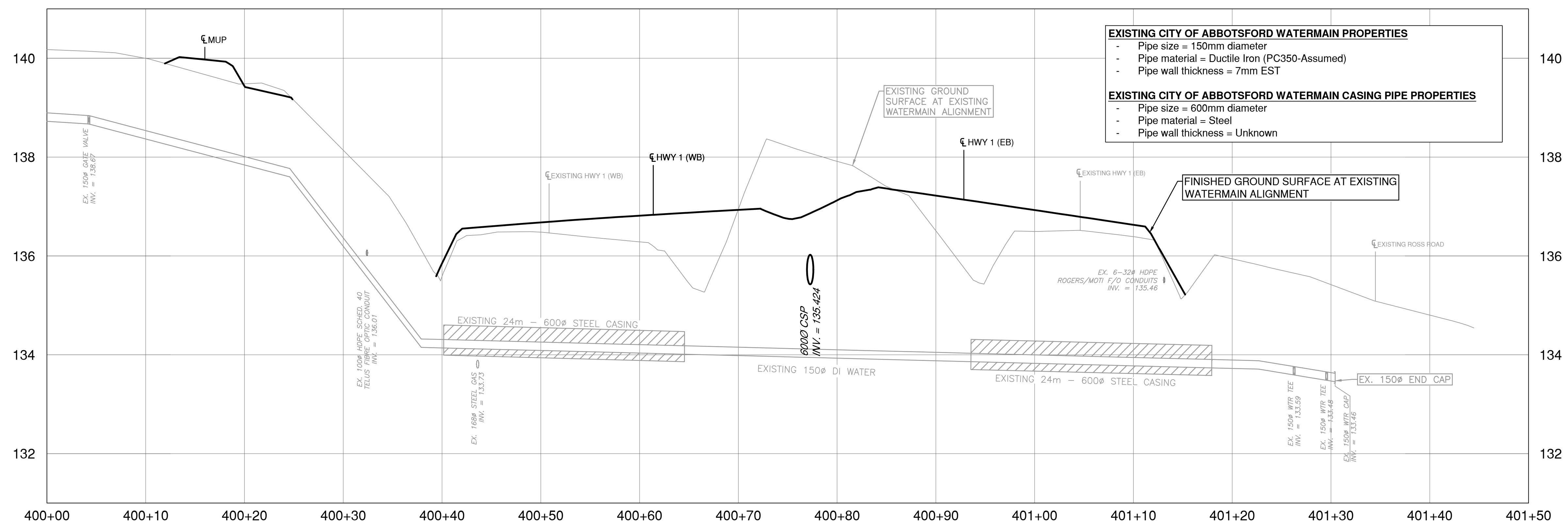
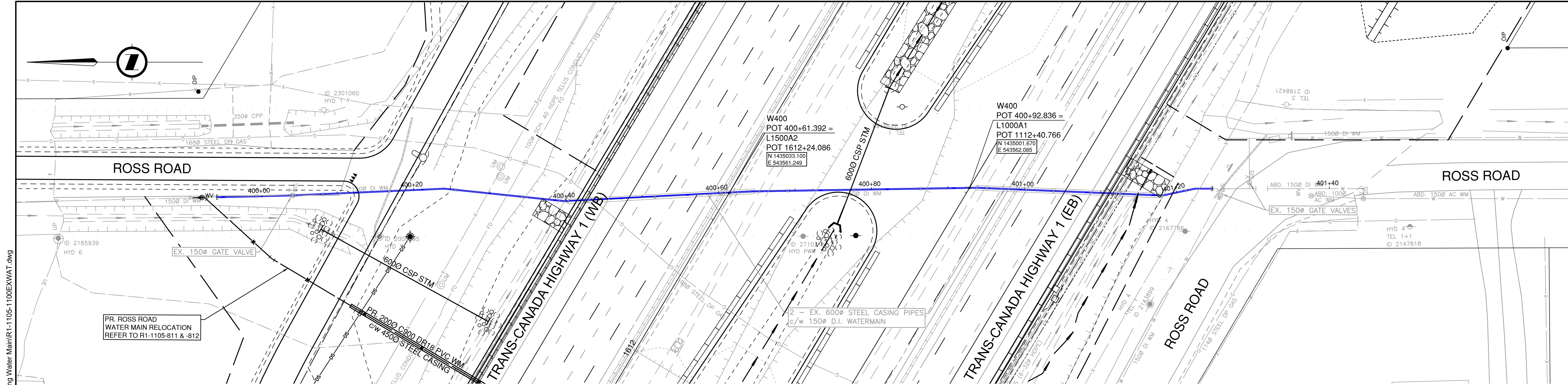

PLOT DATE: 2024/02/23 G:\Projects\33000\33000\33036\_AE\_Hwy1\_264-Whatcom02\_CADD\WAO7\_Hwy1\_ML\WWDrawingProduction\1100-EXWAT\_Existing Water Main\R1-1105-1100EXWAT.dwg

**NOTE:**  
EXISTING UNDERGROUND UTILITIES HAVE BEEN DERIVED FROM AVAILABLE RECORD DRAWINGS AND U/G UTILITY PRELOCATE INVESTIGATION. THIS PLAN & PROFILE MUST ONLY BE UTILIZED AS A REFERENCE UNTIL FIELD CONFIRMATIONS HAVE BEEN COMPLETED BY THE CONTRACTOR TO VERIFY THE INFORMATION PRESENTED.

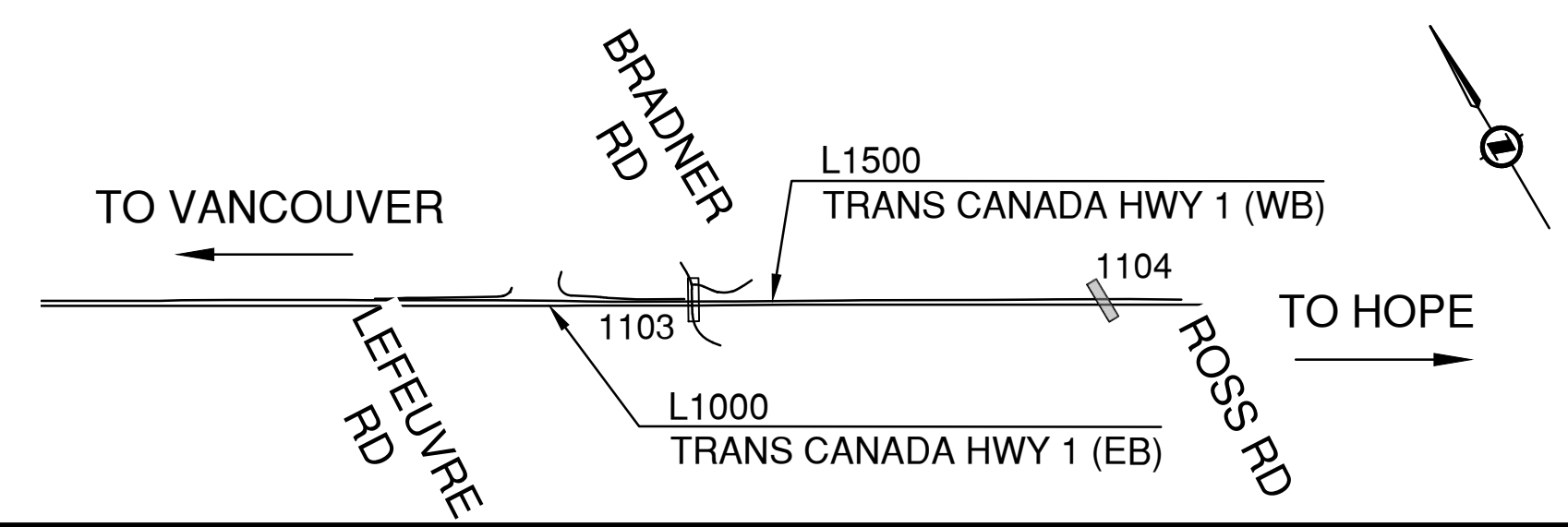

<b>ISL</b>		SUITE 201, 8506 - 200 STREET LANGLEY, BRITISH COLUMBIA, V2Y 0M1 PH : 604.371.0091 FAX : 604.371.0098	
SCALE 0 2 H 1:250 10m 0 0.5 V 1:50 2m		CAD FILENAME R1-1105-1100EXWAT.DWG	FILE NUMBER 33036
REV DATE REVISIONS NAME		PLOT DATE 2024-02-23	
PC	2023-06-23	REFERENCE DRAWINGS	B. BARKER
PD	2023-12-01	100% DETAILED DESIGN	B. BARKER
PE	2024-01-26	DRAFT ISSUED FOR TENDER	B. BARKER
PF	2024-02-29	ISSUED FOR TENDER	B. BARKER

<b>BRITISH COLUMBIA</b>		<b>MINISTRY OF TRANSPORTATION AND INFRASTRUCTURE</b>	
SOUTH COAST REGION HIGHWAY DESIGN AND GEOMATICS ENGINEERING			
<b>EXISTING WATER MAIN - ROSS ROAD</b> HIGHWAY 1 - MAINLINE WEST HIGHWAY 1 SIX LANING - LEFEUVRE ROAD TO ROSS ROAD			
DESIGNED	B. BARKER	DATE	2024-02-29
QUALITY CONTROL	K. TERNESSE	DATE	2024-02-29
QUALITY ASSURANCE	G. NGHIENG	DATE	2024-02-29
DRAWN	T. TAM	DATE	2024-02-29
PROJECT NUMBER	REG	DRAWING NUMBER	REV
13253-1001	1	R1-1105-1104EXWAT	PF



PLOT DATE: 2024/02/23 G:\Projects\33000\33000\33036\_AE\_Hwy1\_264\Whatcom02\_CADD\WA07\_Hwy1\_ML\DrawingProduction\1100\_SubDisciplines\Utilities-Reference\1100-EXGAS\_Existing Gas Main\R1-1105-1101-1107EXGAS.dwg

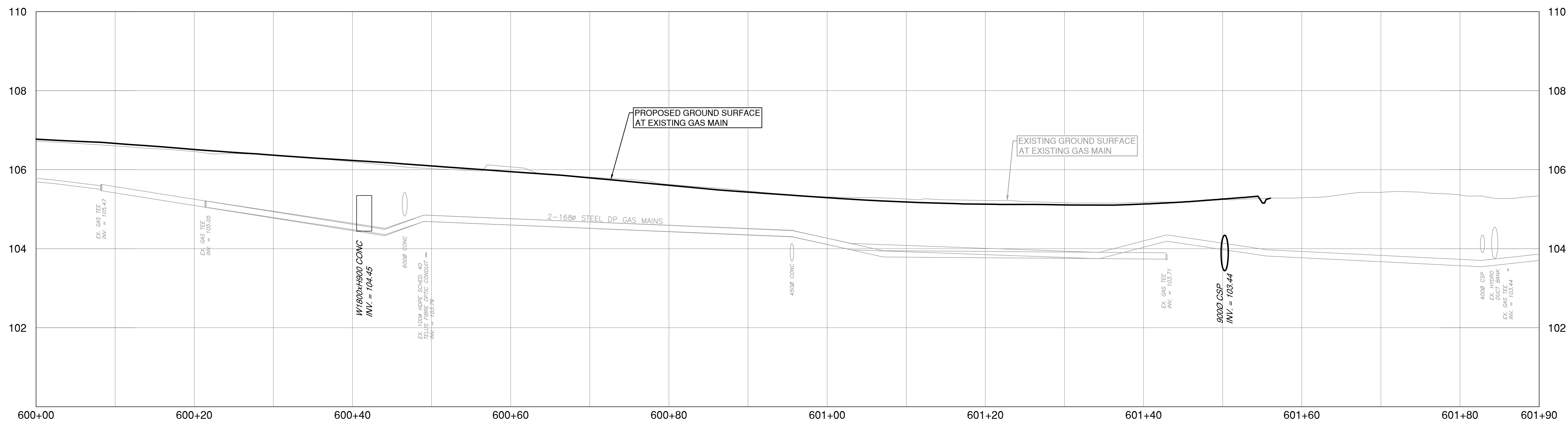
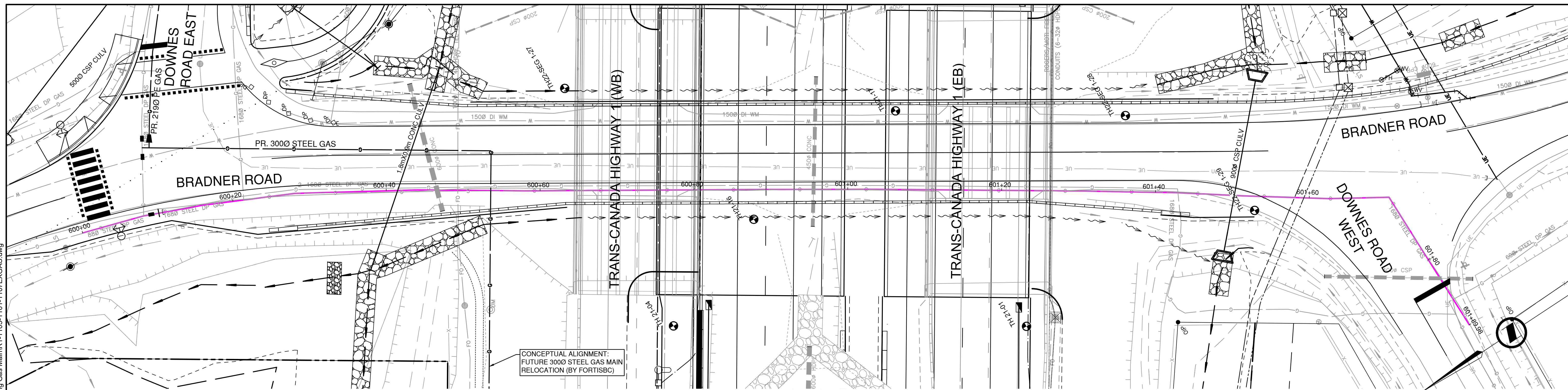

NOTE:  
EXISTING UNDERGROUND UTILITIES HAVE BEEN DERIVED FROM AVAILABLE RECORD DRAWINGS AND U/G UTILITY PRELOCATE INVESTIGATION. THIS PLAN & PROFILE MUST ONLY BE UTILIZED AS A REFERENCE UNTIL FIELD CONFIRMATIONS HAVE BEEN COMPLETED BY THE CONTRACTOR TO VERIFY THE INFORMATION PRESENTED.

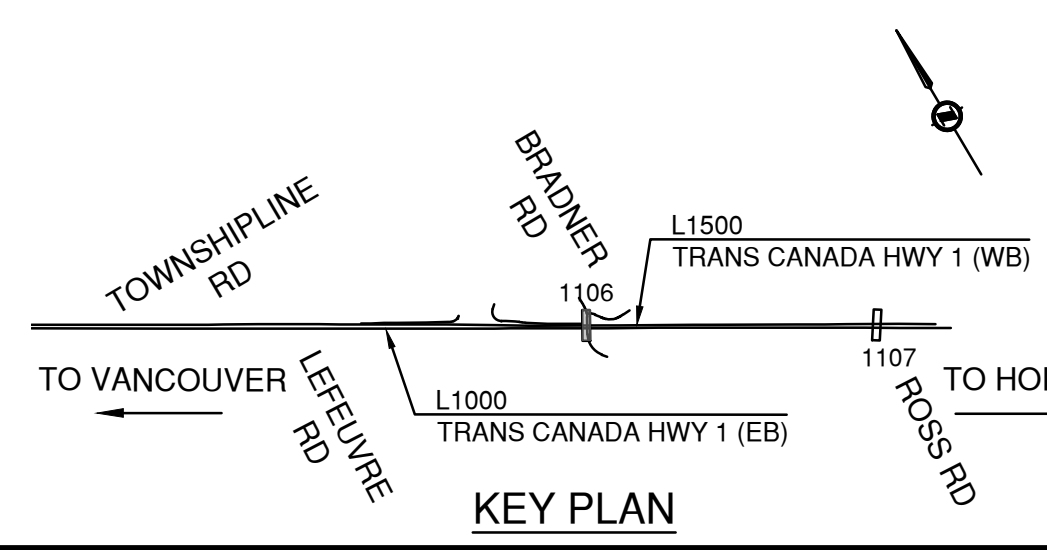

**ISL** SUITE 201, 8506 - 200 STREET  
LANGLEY, BRITISH COLUMBIA, V2Y 0M1  
PH : 604.371.0091 FAX : 604.371.0098

SCALE  $\frac{0 \quad 2}{0 \quad 0.5}$  H 1:250 10m  
V 1:50 2m

CAD FILENAME: R1-1105-1101-1107EXGAS.DWG  
FILE NUMBER: 33036  
PLOT DATE: 2024-02-23

REV	DATE	REVISIONS	NAME
PC	2023-06-23	REFERENCE DRAWINGS	B. BARKER
PD	2023-12-01	100% DETAILED DESIGN	B. BARKER
PE	2024-01-26	DRAFT ISSUED FOR TENDER	B. BARKER
PF	2024-02-29	ISSUED FOR TENDER	B. BARKER

**BRITISH COLUMBIA** MINISTRY OF TRANSPORTATION AND INFRASTRUCTURE  
SOUTH COAST REGION  
HIGHWAY DESIGN AND GEOMATICS ENGINEERING

**EXISTING GAS MAIN - BRADNER ROAD**  
HIGHWAY 1 - MAINLINE WEST  
HIGHWAY 1 SIX LANING - LEFEUVRE ROAD TO ROSS ROAD

DESIGNED	B. BARKER	DATE	2024-02-29
QUALITY CONTROL	K. TERNES	DATE	2024-02-29
QUALITY ASSURANCE	G. NGIENG	DATE	2024-02-29
DRAWN	T. TAM	DATE	2024-02-29

PROJECT NUMBER	REG	DRAWING NUMBER	REV
13253-1001	1	R1-1105-1106EXGAS	PF



PLOT DATE: 2024/02/23 G:\Projects\33000\33000\33036\_AE\_Hwy1\_264-Whatcom02\_CADD\WAO7\_Hwy1\_ML\WDDrawingProduction\1100-EXGAS\_Existing Gas Main\R1-1105-1101-1107EXGAS.dwg

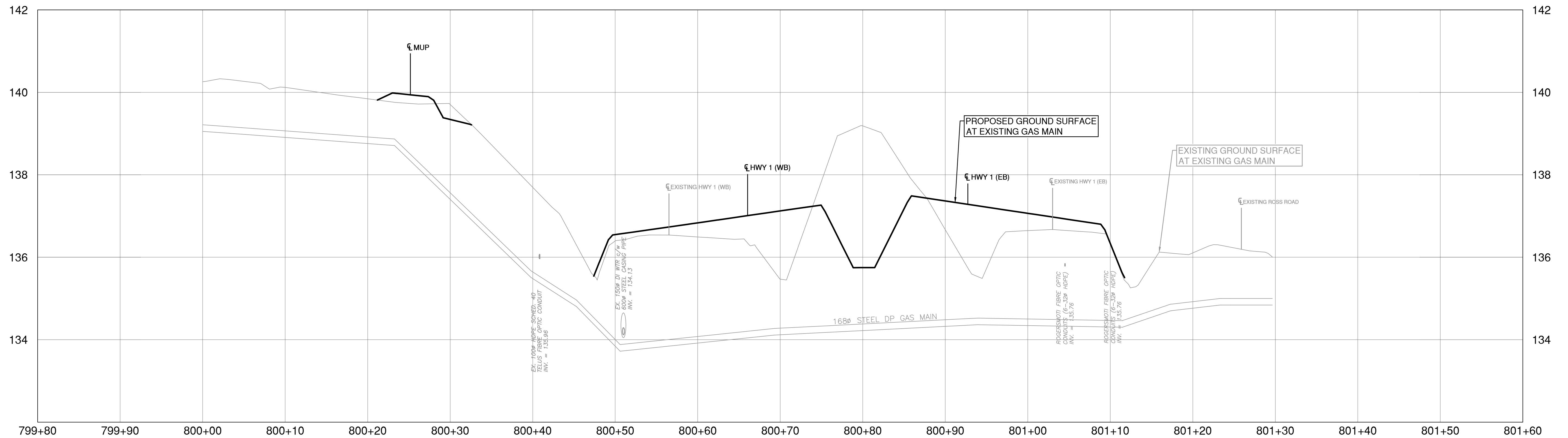
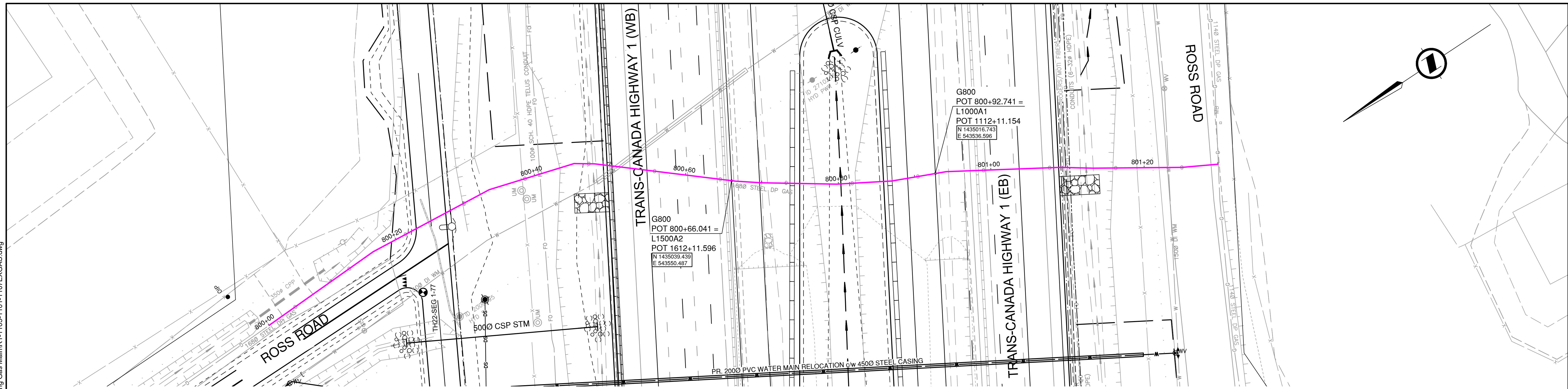

NOTE:  
EXISTING UNDERGROUND UTILITIES HAVE BEEN DERIVED FROM AVAILABLE RECORD DRAWINGS AND U/G UTILITY PRELOCATE INVESTIGATION. THIS PLAN & PROFILE MUST ONLY BE UTILIZED AS A REFERENCE UNTIL FIELD CONFIRMATIONS HAVE BEEN COMPLETED BY THE CONTRACTOR TO VERIFY THE INFORMATION PRESENTED.

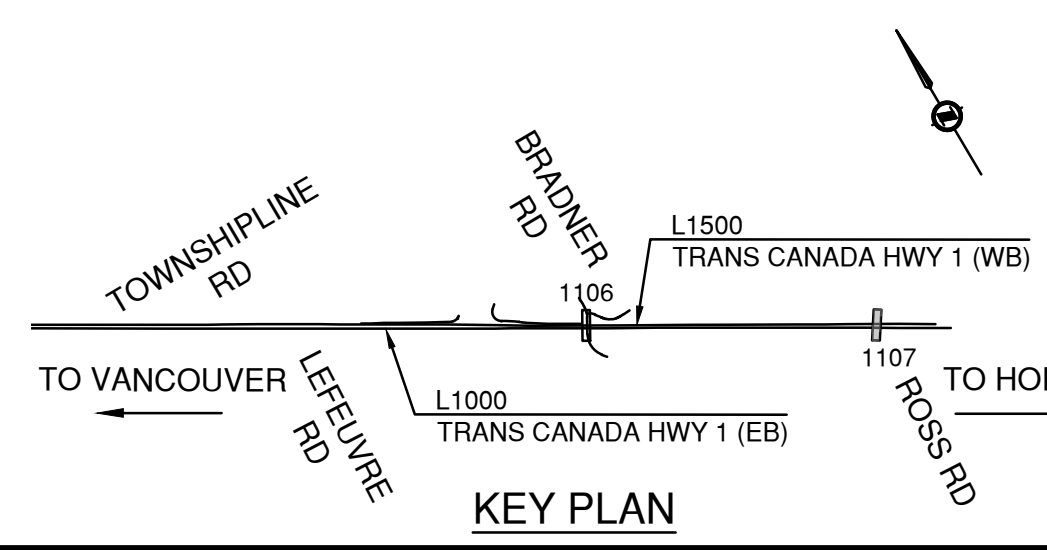

<b>ISL</b>		SUITE 201, 8506 - 200 STREET LANGLEY, BRITISH COLUMBIA, V2Y 0M1 PH : 604.371.0091 FAX : 604.371.0098	
SCALE		CAD FILENAME: B1-1105-1101-1107EXGAS.DWG	
0 2 H 1:250 10m		FILE NUMBER: 33036	
0 0.5 V 1:50 2m		PLOT DATE: 2024-02-23	
REV	DATE	REVISIONS	NAME
PC	2023-06-23	REFERENCE DRAWINGS	B. BARKER
PD	2023-12-01	100% DETAILED DESIGN	B. BARKER
PE	2024-01-26	DRAFT ISSUED FOR TENDER	B. BARKER
PF	2024-02-29	ISSUED FOR TENDER	B. BARKER

<b>BRITISH COLUMBIA</b>		<b>MINISTRY OF TRANSPORTATION AND INFRASTRUCTURE</b>	
		SOUTH COAST REGION HIGHWAY DESIGN AND GEOMATICS ENGINEERING	
<b>EXISTING GAS MAIN - ROSS ROAD</b>			
HIGHWAY 1 - MAINLINE WEST			
HIGHWAY 1 SIX LANING - LEFEUVRE ROAD TO ROSS ROAD			
DESIGNED	B. BARKER	DATE	2024-02-29
QUALITY CONTROL	K. TERNESS	DATE	2024-02-29
QUALITY ASSURANCE	G. NGIENG	DATE	2024-02-29
DRAWN	T. TAM	DATE	2024-02-29
PROJECT NUMBER	REG	DRAWING NUMBER	REV
13253-1001	1	R1-1105-1107EXGAS	PF



PLOT DATE: 2024/02/23 G:\Projects\33000\33000\33000\AE\_Hwy1\_264-Whatom02\_CADD\WA07\_Hwy1\_ML\DrawingProduction\1100-SubDisciplines\Utilities-Reference\1100-EXOH\_Existing Transmission Overheads\R1-1105-1103-1105\_Hydro-OH.dwg

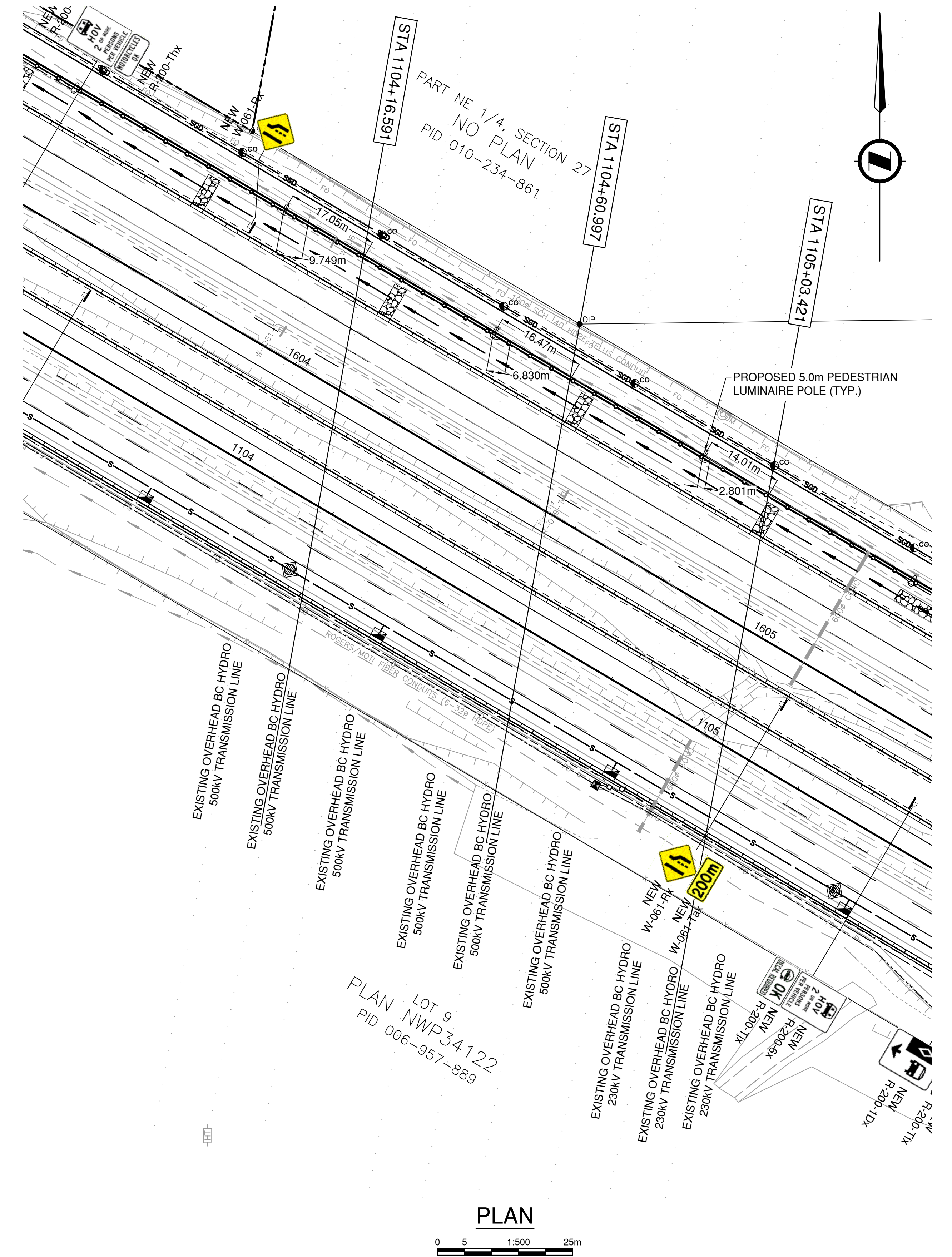
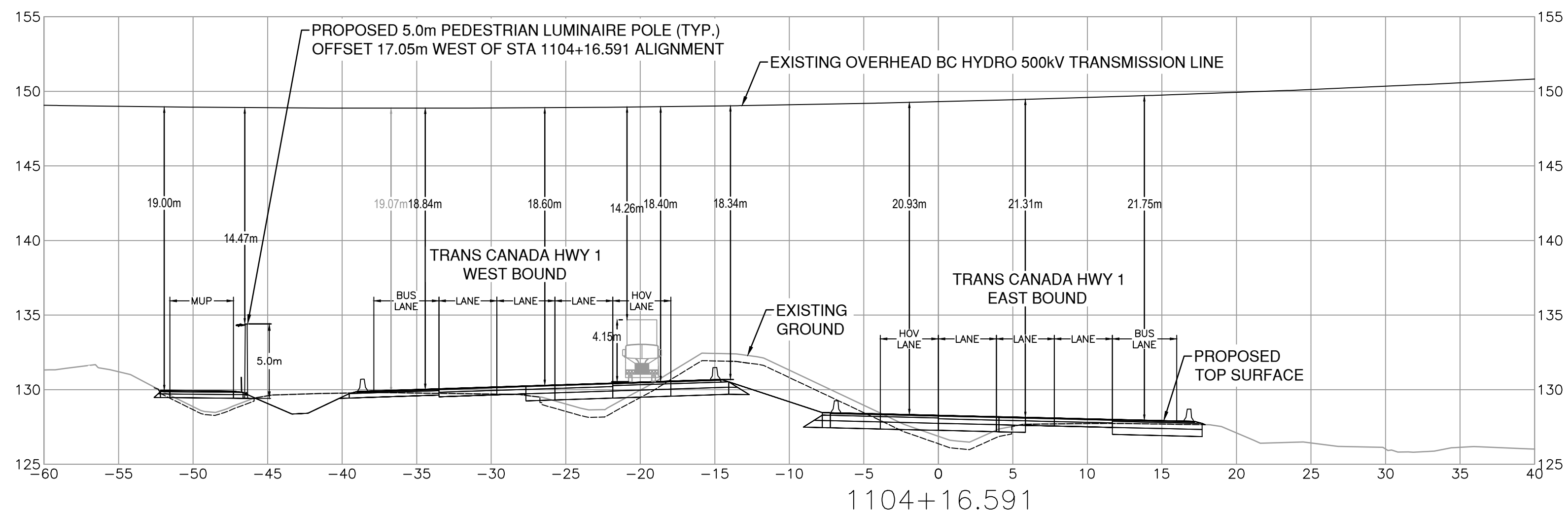
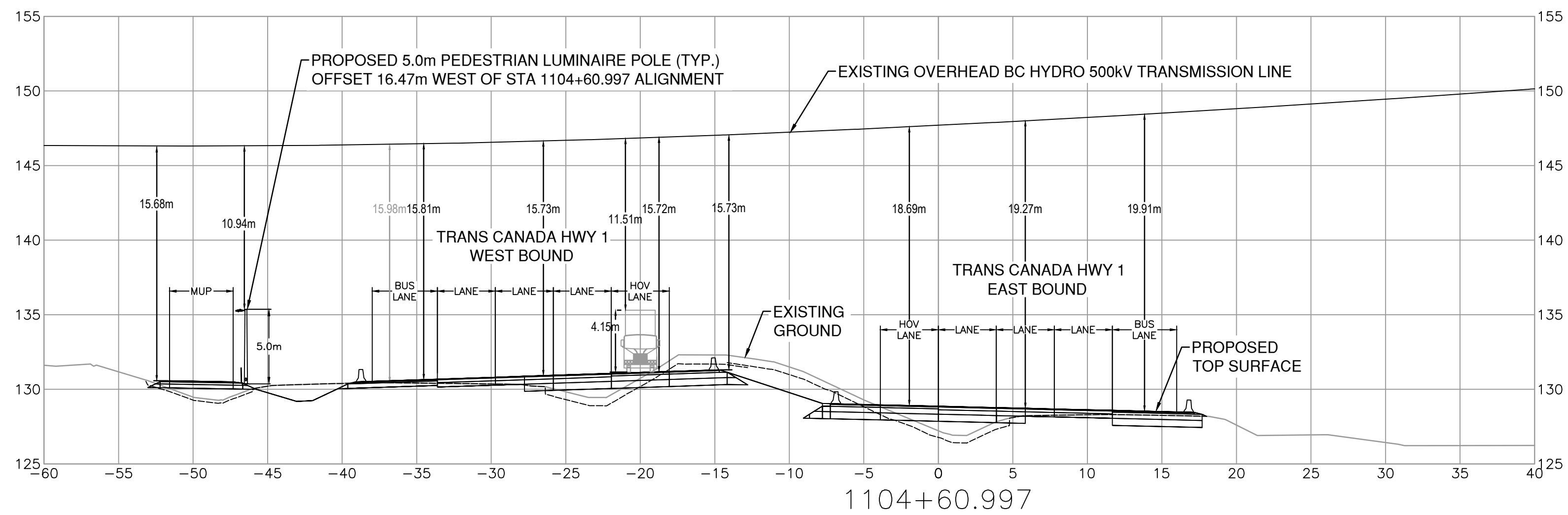
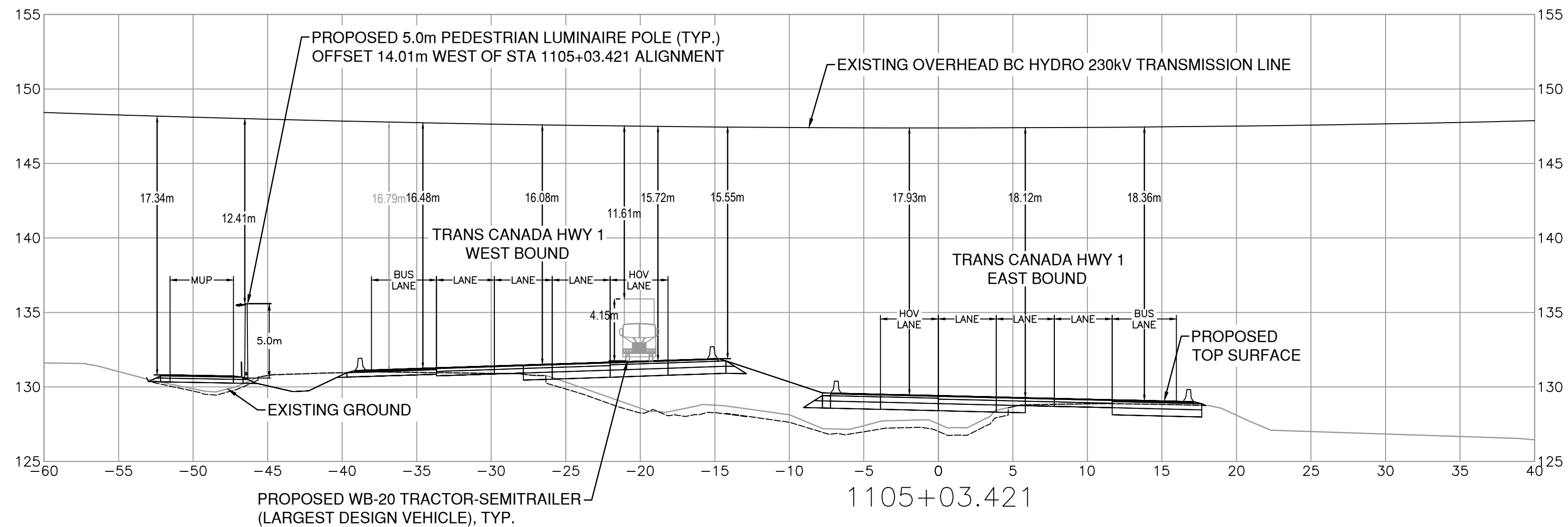

REV	DATE	REVISIONS	NAME
PB	2022-06-26	100% FUNCTIONAL DESIGN	B. BARKER
PC	2023-06-23	50% DETAIL DESIGN	B. BARKER
PD	2023-12-01	100% DETAILED DESIGN	B. BARKER
PE	2024-01-26	DRAFT ISSUED FOR TENDER	B. BARKER
PF	2024-02-29	ISSUED FOR TENDER	B. BARKER

**ISL**

SUITE 201, 8506 - 200 STREET  
LANGLEY, BRITISH COLUMBIA, V2Y 0M1  
PH : 604.371.0091 FAX : 604.371.0098

**BRITISH COLUMBIA**

MINISTRY OF TRANSPORTATION AND INFRASTRUCTURE

SOUTH COAST REGION  
HIGHWAY DESIGN AND GEOMATICS ENGINEERING

DESIGNED: B. BARKER DATE: 2024-02-29  
QUALITY CONTROL: K. TERNES DATE: 2024-02-29  
FILE NUMBER: 33038 QUALITY ASSURANCE: G. NGIENG DATE: 2024-02-29  
PLOT DATE: 2024-02-23 DRAWN: J. SHIM DATE: 2024-02-29

**EXISTING BC HYDRO TRANSMISSION LINES**

HIGHWAY 1 - MAINLINE WEST  
HIGHWAY 1 SIX LANEING - LEFUEVRE ROAD TO ROSS ROAD  
L1000/L1500 - TRANS CANADA HIGHWAY 1  
CROSS-SECTION ALONG HYDRO LINES

SCALE	0 2 1:250 12m	PROJECT NUMBER	REG	DRAWING NUMBER	REV
		13253-1001	1	R1-1105-1131EXOH	PF



PLOT DATE: 2024/02/23 G:\Projects\33000\33000\33036\_AE\_Hwy1\_264-Whatcom02\_CADD\WA07\_Hwy1\_MLW\DrawingProduction\1100\_SubDisciplines\Utilities-Reference\1100-EXOH\_Existing\_Transmission\_Overheads\R1-1105-1103-1105\_Hydro-OH.dwg

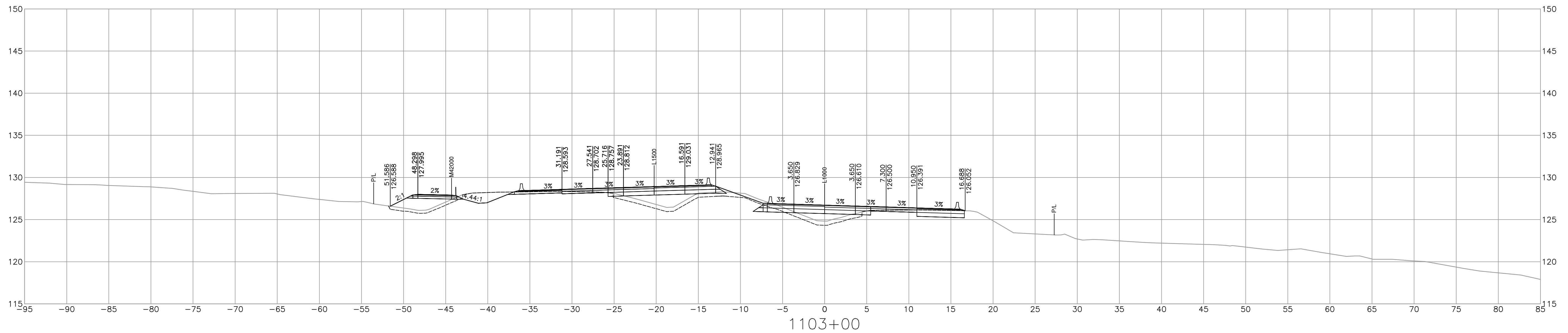
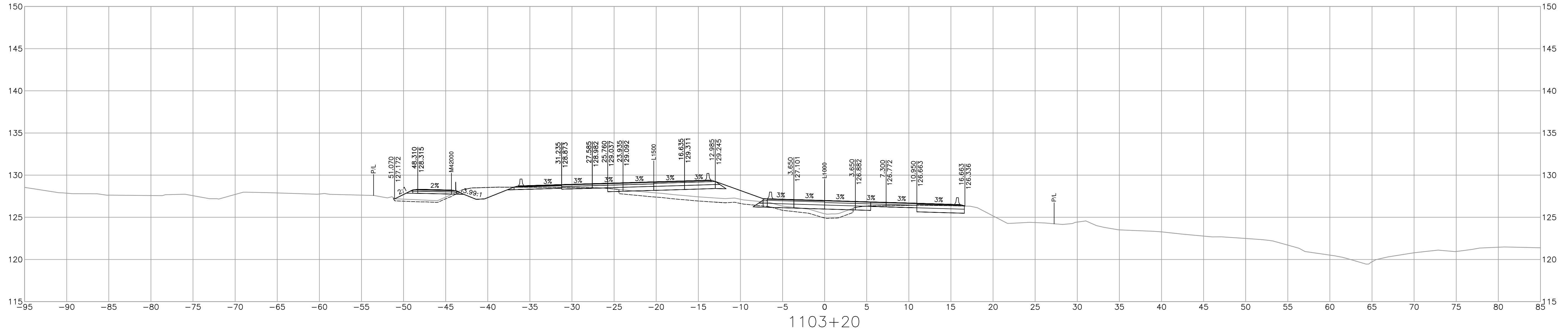

SUITE 201, 8506 - 200 STREET  
LANGLEY, BRITISH COLUMBIA, V2Y 0M1  
PH : 604.371.0091 FAX : 604.371.0098

REV	DATE	REVISIONS	NAME
PB	2022-06-26	100% FUNCTIONAL DESIGN	B. BARKER
PC	2023-06-23	50% DETAIL DESIGN	B. BARKER
PD	2023-12-01	100% DETAILED DESIGN	B. BARKER
PE	2024-01-26	DRAFT ISSUED FOR TENDER	B. BARKER
PF	2024-02-29	ISSUED FOR TENDER	B. BARKER



MINISTRY OF TRANSPORTATION AND INFRASTRUCTURE  
SOUTH COAST REGION  
HIGHWAY DESIGN AND GEOMATICS ENGINEERING

CAD FILENAME: R1-1105-1103-1105\_HYDRO-OH  
FILE NUMBER: 33036  
PLOT DATE: 2024-02-23

DESIGNED: B. BARKER DATE: 2024-02-29  
QUALITY CONTROL: K. TERNESS DATE: 2024-02-29  
QUALITY ASSURANCE: G. NGIENG DATE: 2024-02-29  
DRAWN: J. SHIM DATE: 2024-02-29

**EXISTING BC HYDRO TRANSMISSION LINES**  
HIGHWAY 1 - MAINLINE WEST  
HIGHWAY 1 SIX LANING - LEFEUVRE ROAD TO ROSS ROAD  
L1000/L1500 - TRANS CANADA HIGHWAY 1  
CROSS-SECTION ALONG HYDRO LINES

SCALE: 0 2 1:250 12m

PROJECT NUMBER	REG	DRAWING NUMBER	REV
13253-1001	1	R1-1105-1132EXOH	PF



PLOT DATE: 2024/02/23 G:\Projects\33000\33000\33036\_AE\_Hwy1\_264-Whatcom02\_CADD\WA07\_Hwy1\_ML\DrawingProduction\1100\_Existing Transmission Overheads\R1-1105-1103-1105-Hydro-OH.dwg

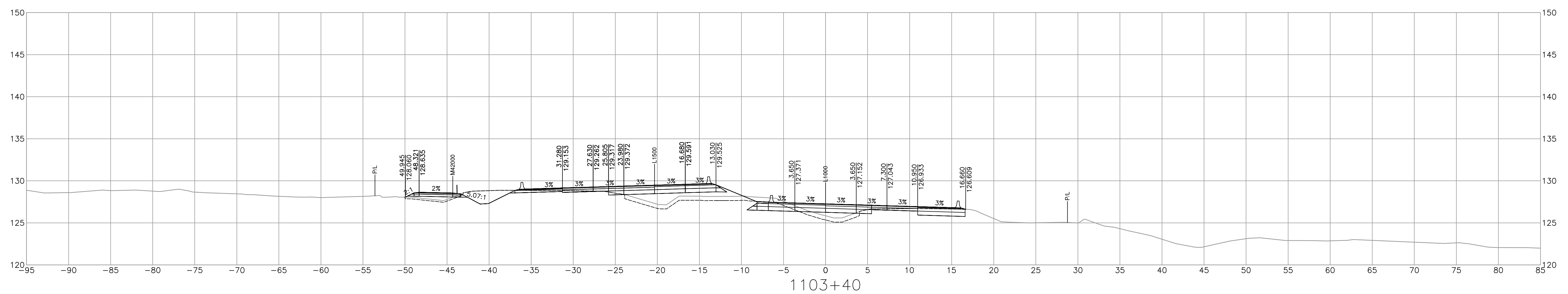
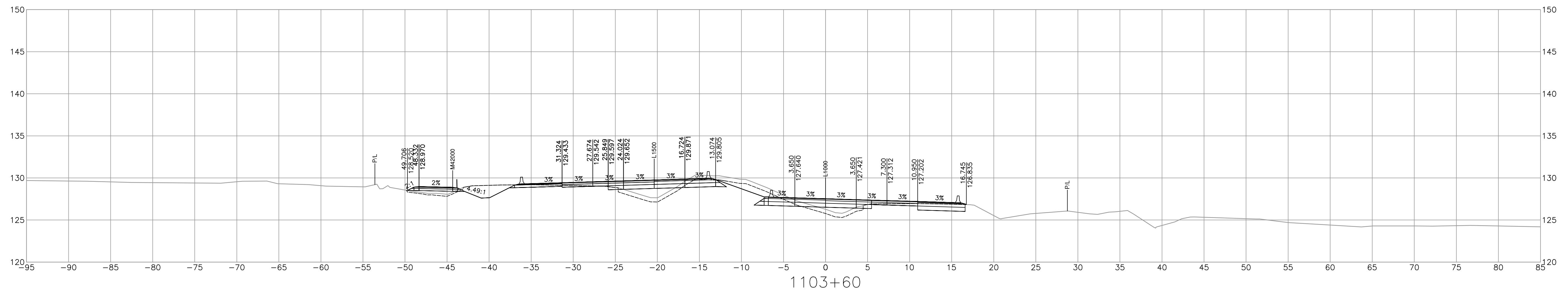
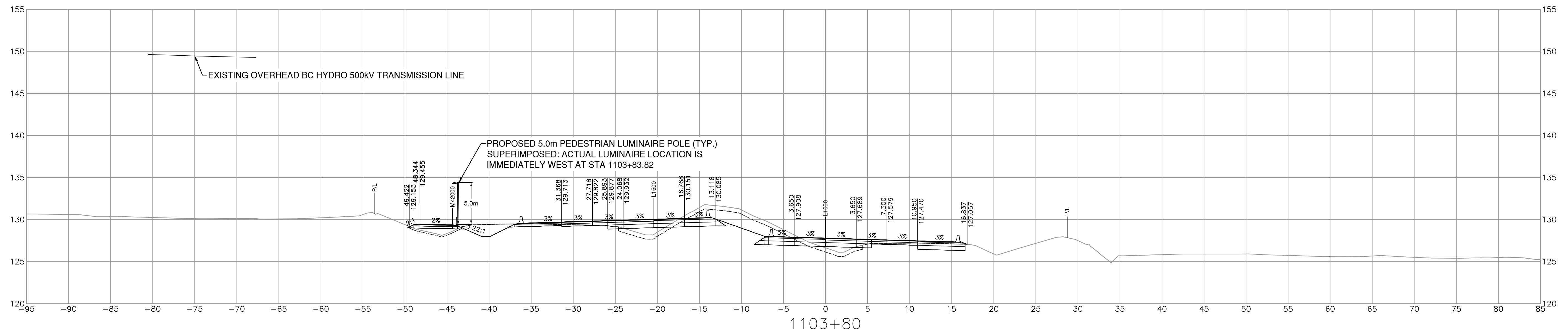

SUITE 201, 8506 - 200 STREET  
LANGLEY, BRITISH COLUMBIA, V2Y 0M1  
PH : 604.371.0091 FAX : 604.371.0098

REV	DATE	REVISIONS	NAME
PB	2022-06-26	100% FUNCTIONAL DESIGN	B. BARKER
PC	2023-06-23	50% DETAIL DESIGN	B. BARKER
PD	2023-12-01	100% DETAILED DESIGN	B. BARKER
PE	2024-01-26	DRAFT ISSUED FOR TENDER	B. BARKER
PF	2024-02-29	ISSUED FOR TENDER	B. BARKER

MINISTRY OF TRANSPORTATION AND INFRASTRUCTURE  
SOUTH COAST REGION  
HIGHWAY DESIGN AND GEOMATICS ENGINEERING

CAD FILENAME: R1-1105-1103-1105\_HYDRO-OH  
FILE NUMBER: 33036  
PLOT DATE: 2024-02-23

DESIGNED: B. BARKER DATE: 2024-02-29  
QUALITY CONTROL: K. TERNESS DATE: 2024-02-29  
QUALITY ASSURANCE: G. NGIENG DATE: 2024-02-29  
DRAWN: J. SHIM DATE: 2024-02-29

EXISTING BC HYDRO TRANSMISSION LINES  
HIGHWAY 1 - MAINLINE WEST  
HIGHWAY 1 SIX LANING - LEFEUVRE ROAD TO ROSS ROAD  
L1000/L1500 - TRANS CANADA HIGHWAY 1  
CROSS-SECTION ALONG HYDRO LINES

SCALE: 0 2 1:250 12m

PROJECT NUMBER	REG	DRAWING NUMBER	REV
13253-1001	1	R1-1105-1133EXOH	PF



PLOT DATE: 2024/02/23 G:\Projects\33000\33000\33036\_AE\_Hwy1\_264-Whatcom02\_CADD\WA07\_Hwy1\_ML\DrawingProduction\1100\_SubDisciplines\Utilities-Reference\1100-EXOH\_Existing Transmission Overheads\R1-1105-1103-1105\_Hydro-OH.dwg

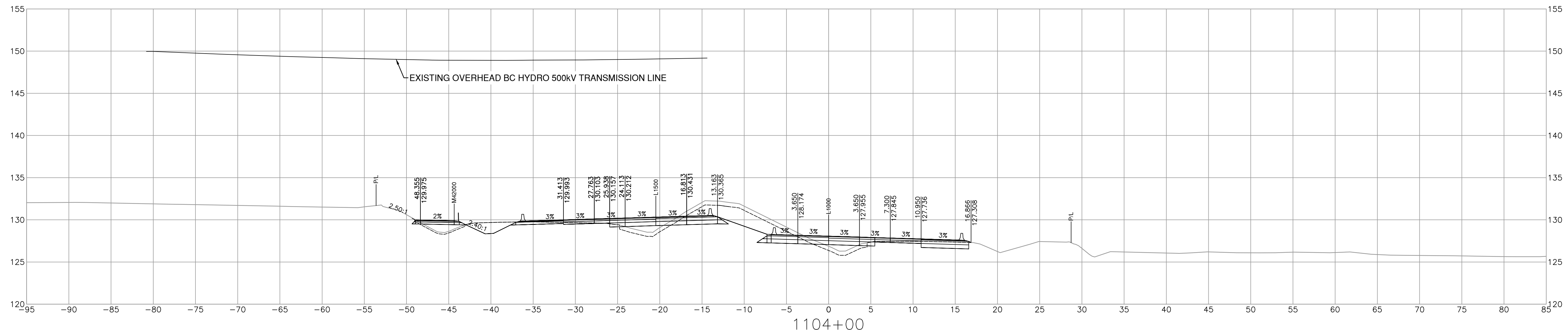
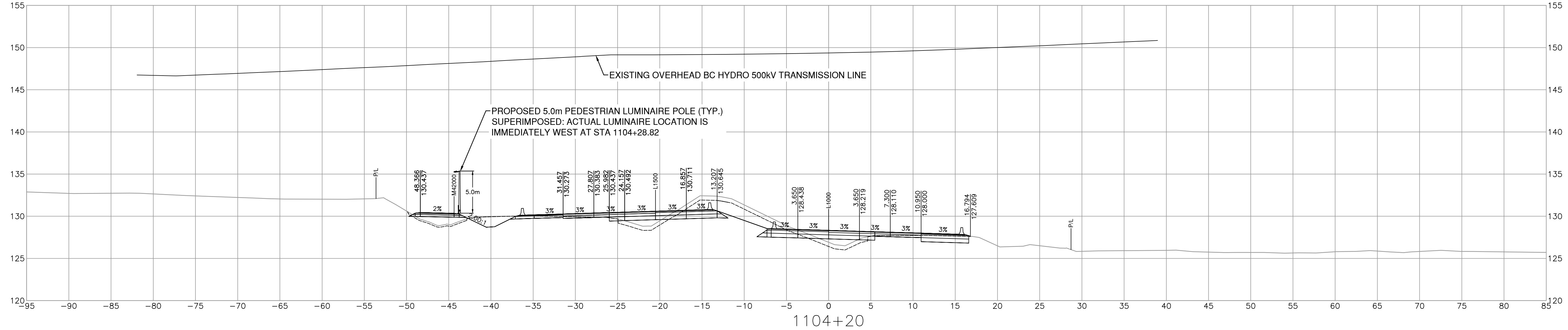

**ISL**  
 SUITE 201, 8506 - 200 STREET  
 LANGLEY, BRITISH COLUMBIA, V2Y 0M1  
 PH : 604.371.0091 FAX : 604.371.0098

REV	DATE	REVISIONS	NAME
PB	2022-06-26	100% FUNCTIONAL DESIGN	B. BARKER
PC	2023-06-23	50% DETAIL DESIGN	B. BARKER
PD	2023-12-01	100% DETAILED DESIGN	B. BARKER
PE	2024-01-26	DRAFT ISSUED FOR TENDER	B. BARKER
PF	2024-02-29	ISSUED FOR TENDER	B. BARKER

**BRITISH COLUMBIA**  
 MINISTRY OF TRANSPORTATION AND INFRASTRUCTURE  
 SOUTH COAST REGION  
 HIGHWAY DESIGN AND GEOMATICS ENGINEERING

CAD FILENAME: R1-1105-1103-1105\_HYDRO-OH  
 FILE NUMBER: 33036  
 PLOT DATE: 2024-02-23

DESIGNED: B. BARKER DATE: 2024-02-28  
 QUALITY CONTROL: K. TERNESS DATE: 2024-02-28  
 QUALITY ASSURANCE: G. NGIENG DATE: 2024-02-29  
 DRAWN: J. SHIM DATE: 2024-02-29

**EXISTING BC HYDRO TRANSMISSION LINES**  
 HIGHWAY 1 - MAINLINE WEST  
 HIGHWAY 1 SIX LANING - LEFEUVRE ROAD TO ROSS ROAD  
 L1000/L1500 - TRANS CANADA HIGHWAY 1  
 CROSS-SECTION ALONG HYDRO LINES

SCALE: 0 2 1:250 12m

PROJECT NUMBER	REG	DRAWING NUMBER	REV
13253-1001	1	R1-1105-1134EXOH	PF



PLOT DATE: 2024/02/23 G:\Projects\33000\33000\33036\_AE\_Hwy1\_264-Whatcom02\_CADD\WA07\_Hwy1\_MLW\DrawingProduction\1100\_SubDisciplines\Utilities-Reference\1100-EXOH\_Existing\_Transmission\_Overheads\R1-1105-1103-1105\_Hydro-OH.dwg

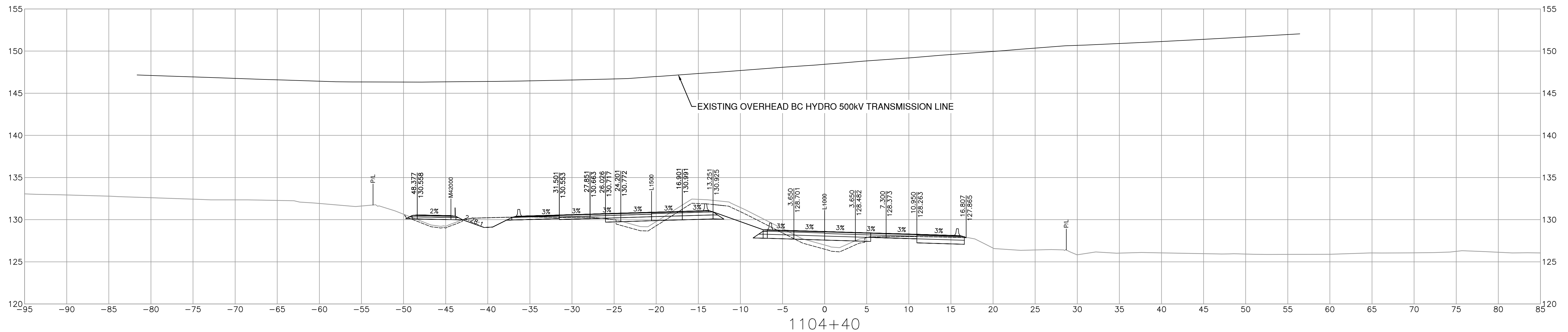
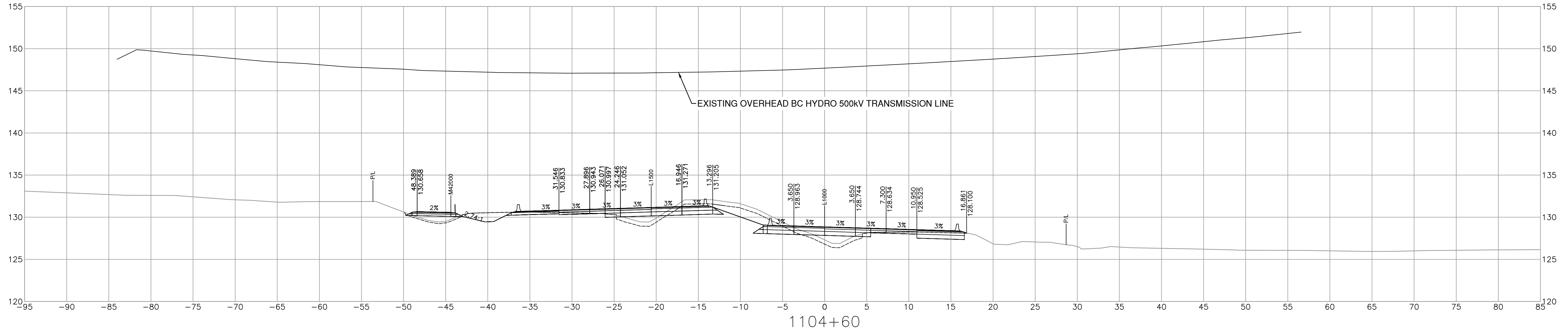

SUITE 201, 8506 - 200 STREET  
LANGLEY, BRITISH COLUMBIA, V2Y 0M1  
PH : 604.371.0091 FAX : 604.371.0098

REV	DATE	REVISIONS	NAME
PB	2022-06-26	100% FUNCTIONAL DESIGN	B. BARKER
PC	2023-06-23	50% DETAIL DESIGN	B. BARKER
PD	2023-12-01	100% DETAILED DESIGN	B. BARKER
PE	2024-01-26	DRAFT ISSUED FOR TENDER	B. BARKER
PF	2024-02-29	ISSUED FOR TENDER	B. BARKER



MINISTRY OF TRANSPORTATION AND INFRASTRUCTURE  
SOUTH COAST REGION  
HIGHWAY DESIGN AND GEOMATICS ENGINEERING

CAD FILENAME	R1-1105-1103-1105_HYDRO-OH	DESIGNED	B. BARKER	DATE	2024-02-29
FILE NUMBER	33036	QUALITY CONTROL	K. TERNESS	DATE	2024-02-29
PLOT DATE	2024-02-23	QUALITY ASSURANCE	G. NGIENG	DATE	2024-02-29
		DRAWN	J. SHIM	DATE	2024-02-29

**EXISTING BC HYDRO TRANSMISSION LINES**  
HIGHWAY 1 - MAINLINE WEST  
HIGHWAY 1 SIX LANING - LEFEUVRE ROAD TO ROSS ROAD  
L1000/L1500 - TRANS CANADA HIGHWAY 1  
CROSS-SECTION ALONG HYDRO LINES

SCALE	0 2 1:250 12m	PROJECT NUMBER	13253-1001	REG	1	DRAWING NUMBER	R1-1105-1135EXOH	REV	PF
-------	---------------	----------------	------------	-----	---	----------------	------------------	-----	----



PLOT DATE: 2024/02/23 G:\Projects\33000\33000\33036\_AE\_Hwy1\_264-Whatcom02\_CADD\WAO7\_Hwy1\_ML\WDrawingProduction\1100\_SubDisciplines\Utilities-Reference\1100-EXOH\_Existing Transmission Overheads\R1-1105-1105-Hydro-OH.dwg

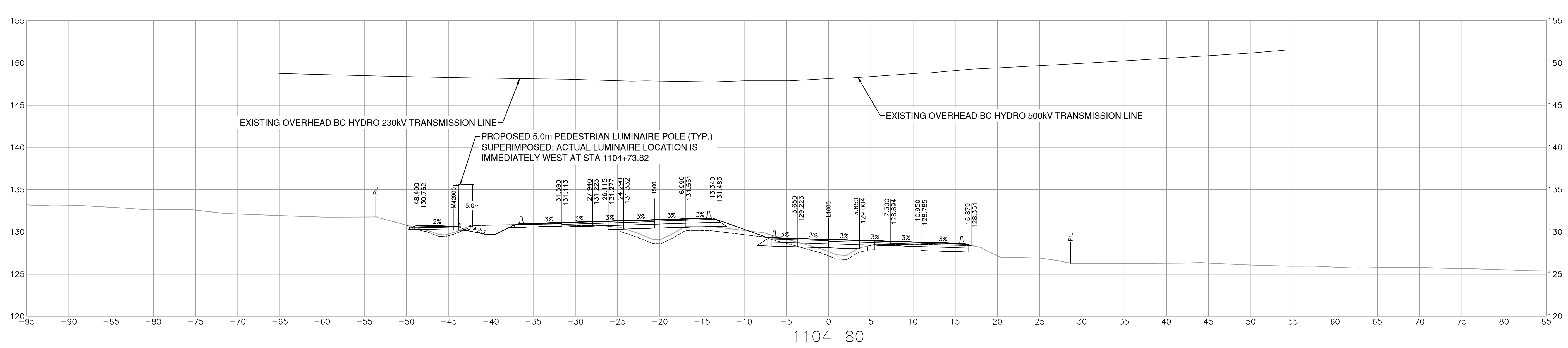
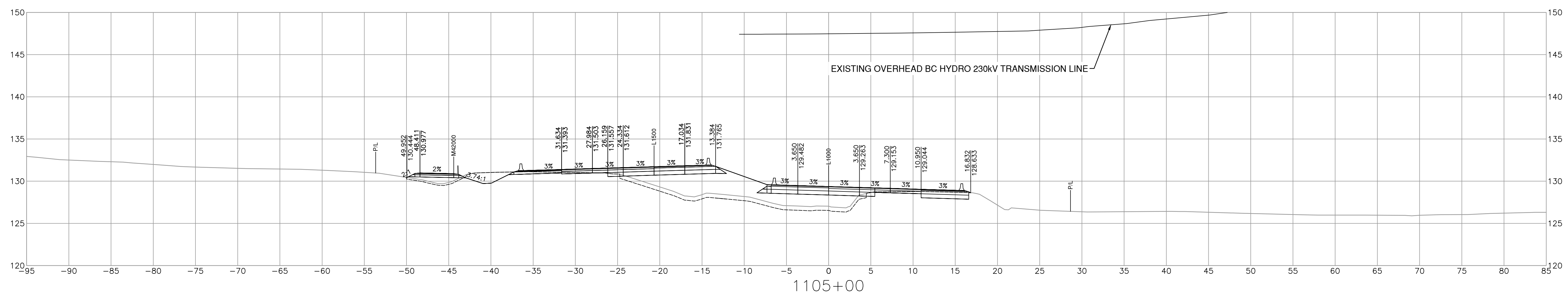
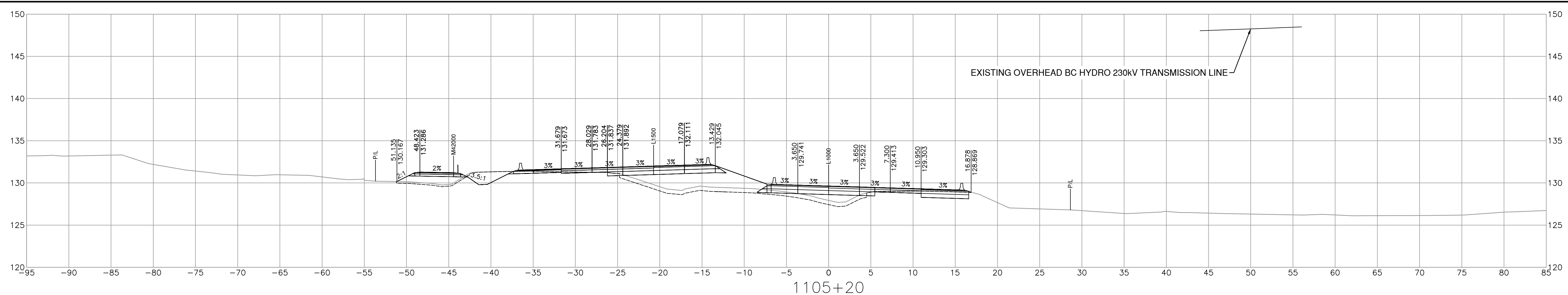

**ISL**

SUITE 201, 8506 - 200 STREET  
 LANGLEY, BRITISH COLUMBIA, V2Y 0M1  
 PH : 604.371.0091 FAX : 604.371.0098

REV	DATE	REVISIONS	NAME
PB	2022-06-26	100% FUNCTIONAL DESIGN	B. BARKER
PC	2023-06-23	50% DETAIL DESIGN	B. BARKER
PD	2023-12-01	100% DETAILED DESIGN	B. BARKER
PE	2024-01-26	DRAFT ISSUED FOR TENDER	B. BARKER
PF	2024-02-29	ISSUED FOR TENDER	B. BARKER

**BRITISH COLUMBIA**

MINISTRY OF TRANSPORTATION AND INFRASTRUCTURE  
 SOUTH COAST REGION  
 HIGHWAY DESIGN AND GEOMATICS ENGINEERING

CAD FILENAME: R1-1105-1103-1105\_HYDRO-OH  
 FILE NUMBER: 33036  
 PLOT DATE: 2024-02-23

DESIGNED: B. BARKER DATE: 2024-02-29  
 QUALITY CONTROL: K. TERNESS DATE: 2024-02-29  
 QUALITY ASSURANCE: G. NGIENG DATE: 2024-02-29  
 DRAWN: J. SHIM DATE: 2024-02-29

**EXISTING BC HYDRO TRANSMISSION LINES**  
 HIGHWAY 1 - MAINLINE WEST  
 HIGHWAY 1 SIX LANING - LEFEUVRE ROAD TO ROSS ROAD  
 L1000/L1500 - TRANS CANADA HIGHWAY 1  
 CROSS-SECTION ALONG HYDRO LINES

SCALE: 0 2 1:250 12m

PROJECT NUMBER: 13253-1001  
 REG: 1  
 DRAWING NUMBER: R1-1105-1136EXOH  
 REV: PF



PLOT DATE: 2024/02/22 G:\Projects\33000\33000\33000\33036\_AE\_Hwy1\_264-Whatcom02\_CADD\WA07\_Hwy1\_ML\DrawingProduction\1100\_SubDisciplines\Utilities-Reference\1100-EXT\TEL\_Existing\_Telus Optic Fibre\R1-1105-1130EXT\TEL.dwg

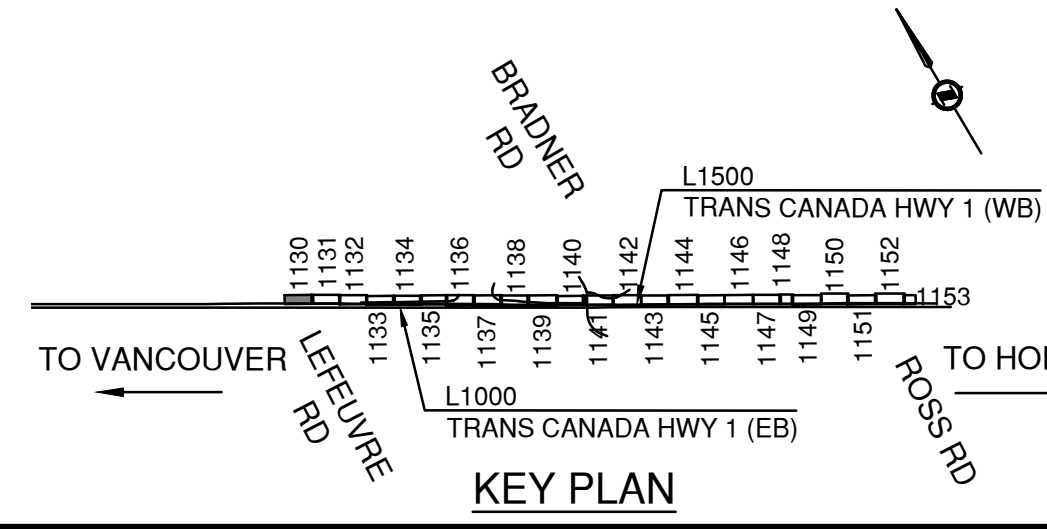
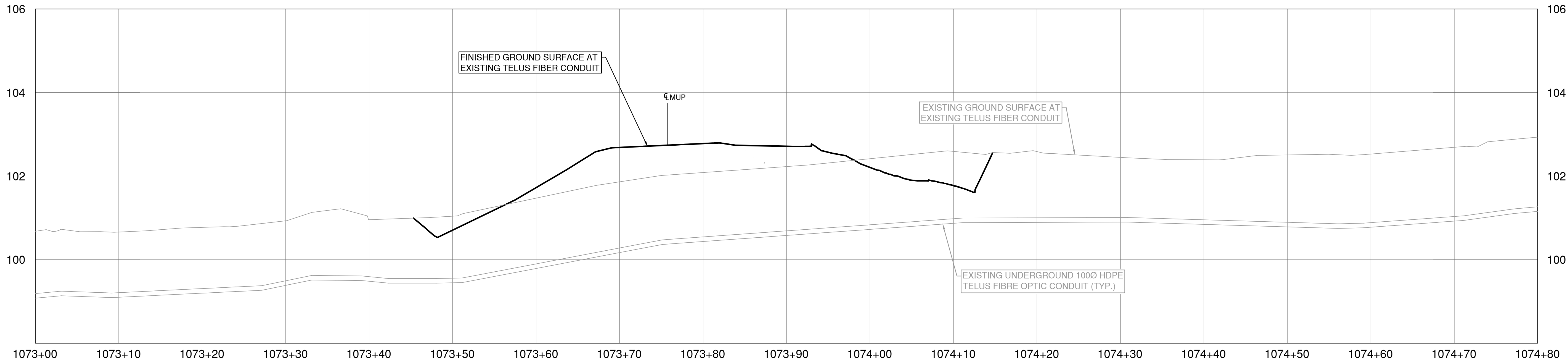
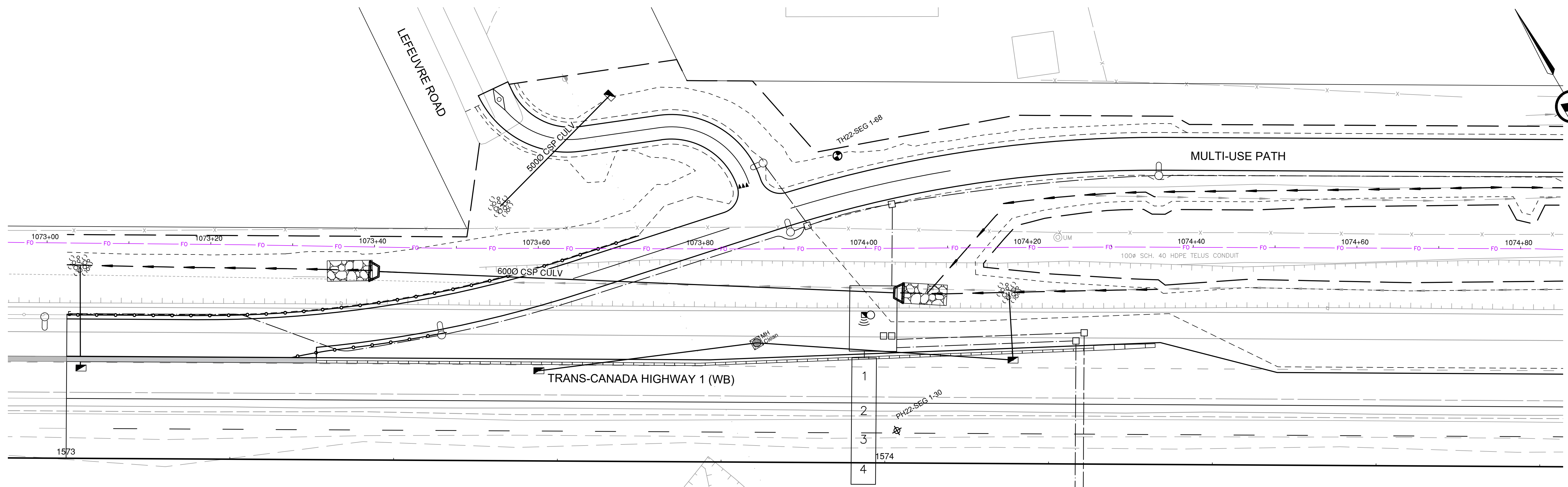

NOTE:  
EXISTING UNDERGROUND UTILITIES HAVE BEEN DERIVED FROM AVAILABLE RECORD DRAWINGS AND U/G UTILITY PRELOCATE INVESTIGATION. THIS PLAN & PROFILE MUST ONLY BE UTILIZED AS A REFERENCE UNTIL FIELD CONFIRMATIONS HAVE BEEN COMPLETED BY THE CONTRACTOR TO VERIFY THE INFORMATION PRESENTED.

		SUITE 201, 8506 - 200 STREET LANGLEY, BRITISH COLUMBIA, V2Y 0M1 PH : 604.371.0091 FAX : 604.371.0098	
SCALE 0 2 H 1:250 10m 0 0.5 V 1:50 2m		CAD FILENAME R1-1105-1130EXT\TEL.DWG FILE NUMBER 33036 PLOT DATE 2024-02-22	
REV	DATE	REVISIONS	NAME
PC	2023-06-23	REFERENCE DRAWINGS	B. BARKER
PD	2023-12-01	100% DETAILED DESIGN	B. BARKER
PE	2024-01-26	DRAFT ISSUED FOR TENDER	B. BARKER
PF	2024-02-29	ISSUED FOR TENDER	B. BARKER

		MINISTRY OF TRANSPORTATION AND INFRASTRUCTURE SOUTH COAST REGION HIGHWAY DESIGN AND GEOMATICS ENGINEERING	
<b>EXISTING TELUS FIBRE</b> HIGHWAY 1 - MAINLINE WEST HIGHWAY 1 SIX LANING - LEFEUVRE ROAD TO ROSS ROAD STA. 1073+00 TO 1074+80			
DESIGNED	B. BARKER	DATE	2024-02-29
QUALITY CONTROL	K. TERNES	DATE	2024-02-29
QUALITY ASSURANCE	G. NGIENG	DATE	2024-02-29
DRAWN	T. TAM/OLI	DATE	2024-02-29
PROJECT NUMBER	REG	DRAWING NUMBER	REV
13253-1001	1	R1-1105-1130EXT\TEL	PF



PLOT DATE: 2024/02/22 G:\Projects\33000\33000\33036\_AE\_Hwy1\_264-Whatcom02\_CADD\WA07\_Hwy1\_ML\DrawingProduction\1100\_SubDisciplines\Utilities-Reference\1100-EXTTEL\_Existing\_Telus Optic Fibre\R1-1105-1130EXTEL.dwg

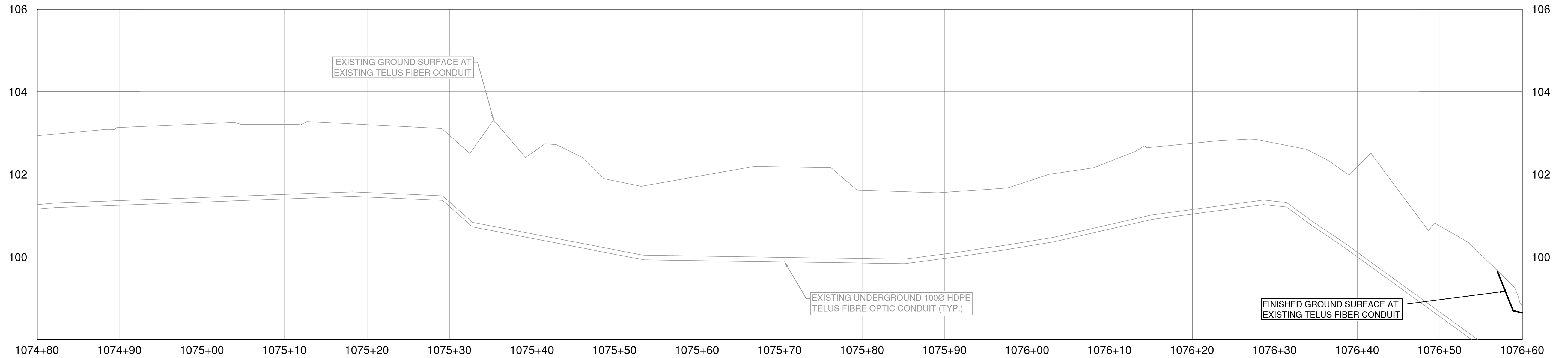
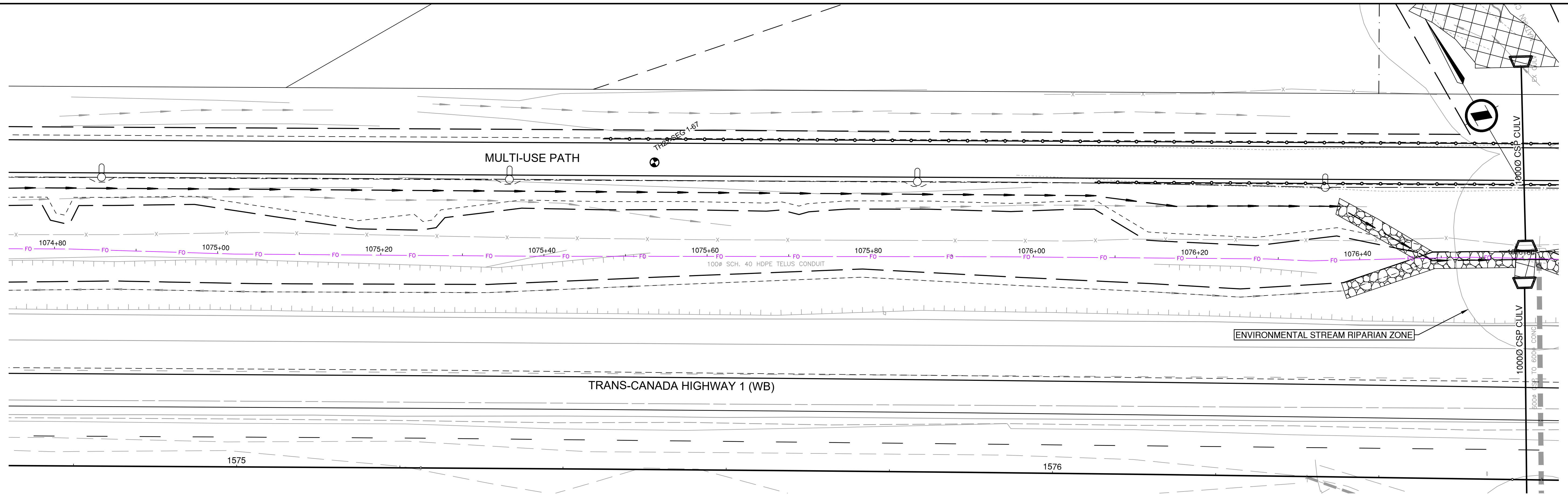

NOTE:  
EXISTING UNDERGROUND UTILITIES HAVE BEEN DERIVED FROM AVAILABLE RECORD DRAWINGS AND U/G UTILITY PRELOCATE INVESTIGATION. THIS PLAN & PROFILE MUST ONLY BE UTILIZED AS A REFERENCE UNTIL FIELD CONFIRMATIONS HAVE BEEN COMPLETED BY THE CONTRACTOR TO VERIFY THE INFORMATION PRESENTED.

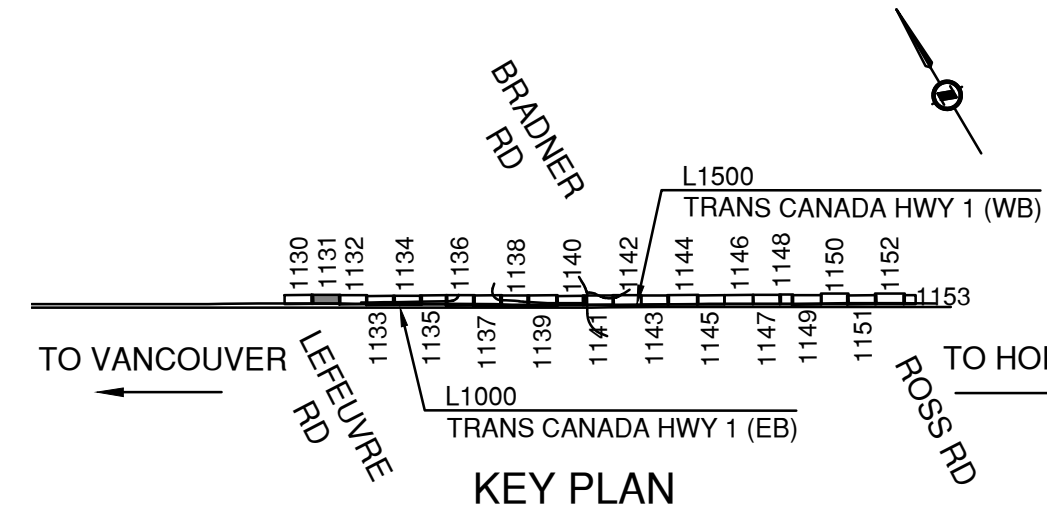

SUITE 201, 8506 - 200 STREET LANGLEY, BRITISH COLUMBIA, V2Y 0M1 PH : 604.371.0091 FAX : 604.371.0098		BRITISH COLUMBIA MINISTRY OF TRANSPORTATION AND INFRASTRUCTURE SOUTH COAST REGION HIGHWAY DESIGN AND GEOMATICS ENGINEERING	
SCALE 0 2 H 1:250 10m 0 0.5 V 1:50 2m		CAD FILENAME R1-1105-1130EXTEL.DWG FILE NUMBER 33036 PLOT DATE 2024-02-22	
REV	DATE	REVISIONS	NAME
PC	2023-06-23	REFERENCE DRAWINGS	B. BARKER
PD	2023-12-01	100% DETAILED DESIGN	B. BARKER
PE	2024-01-26	DRAFT ISSUED FOR TENDER	B. BARKER
PF	2024-02-29	ISSUED FOR TENDER	B. BARKER

EXISTING TELUS FIBRE HIGHWAY 1 - MAINLINE WEST HIGHWAY 1 SIX LANING - LEFEUVRE ROAD TO ROSS ROAD STA. 1074+80 TO 1076+60			
DESIGNED	B. BARKER	DATE	2024-02-29
QUALITY CONTROL	K. TERNES	DATE	2024-02-29
QUALITY ASSURANCE	G. NGIENG	DATE	2024-02-29
DRAWN	T. TAM/LLI	DATE	2024-02-29
PROJECT NUMBER	13253-1001	DRAWING NUMBER	R1-1105-1131EXTEL
REG	1	REV	PF



PLOT DATE: 2024/02/22 G:\Projects\33000\33000\33000\33036\_AE\_Hwy1\_264-Whatcom02\_CADD\WA07\_Hwy1\_MLW\DrawingProduction\1100-EXT\TEL\_Existing\_Telus Optic Fibre\R1-1105-1130EXTEL.dwg

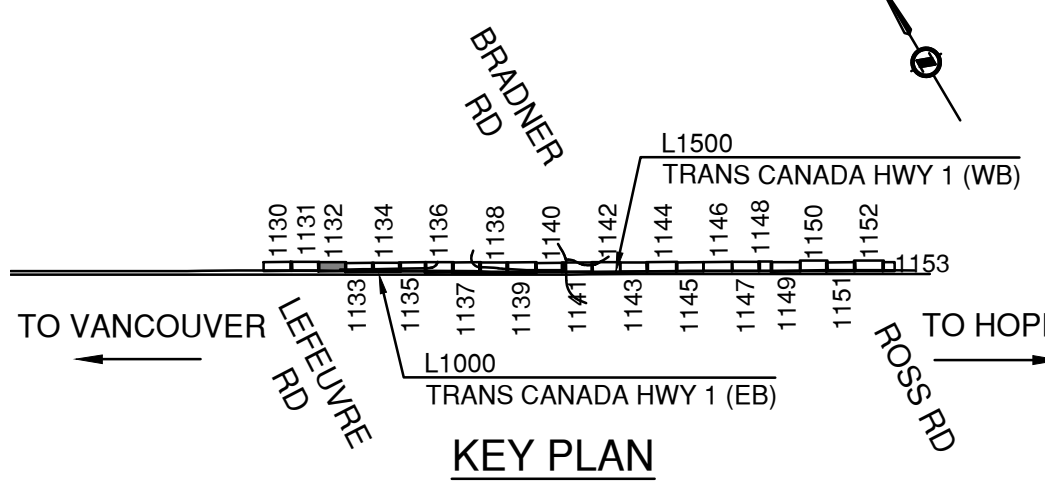
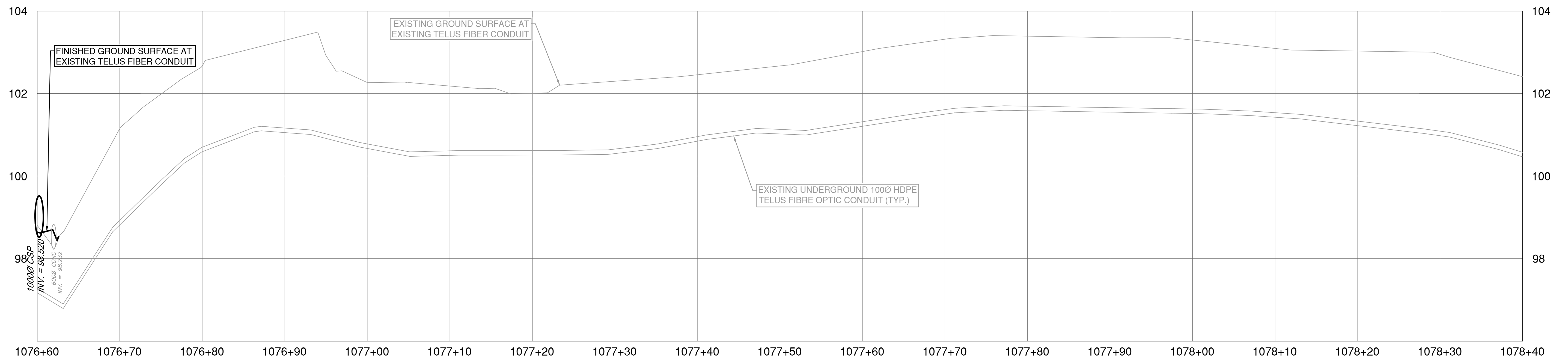
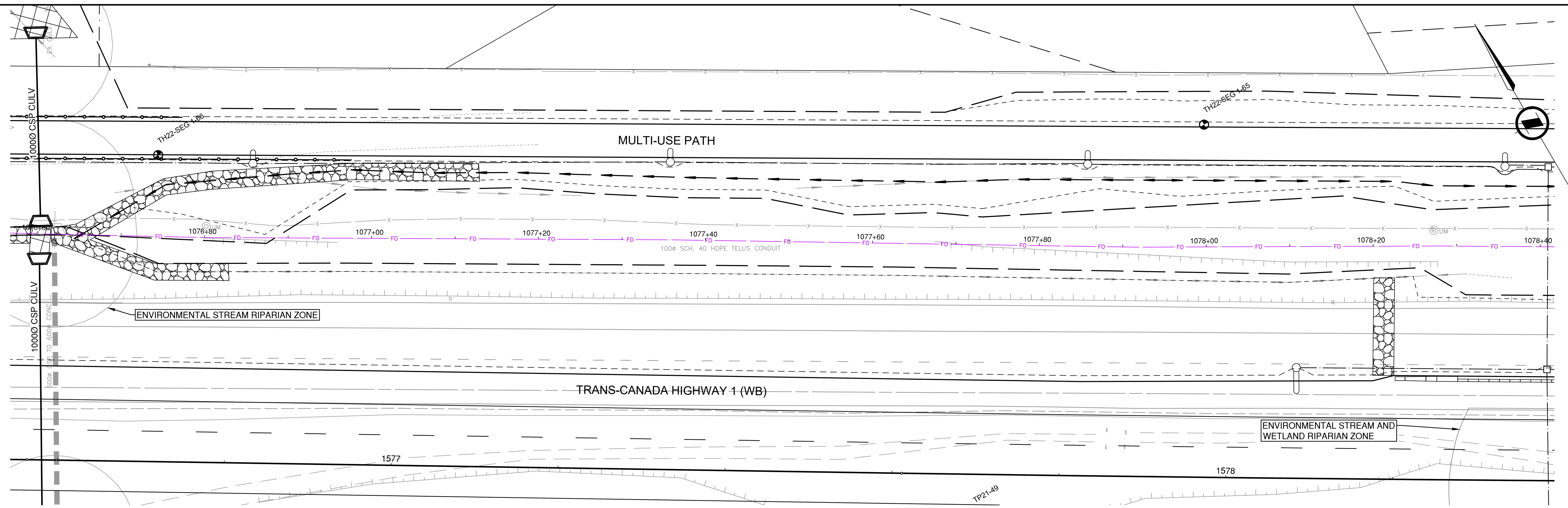

NOTE:  
EXISTING UNDERGROUND UTILITIES HAVE BEEN DERIVED FROM AVAILABLE RECORD DRAWINGS AND U/G UTILITY PRELOCATE INVESTIGATION. THIS PLAN & PROFILE MUST ONLY BE UTILIZED AS A REFERENCE UNTIL FIELD CONFIRMATIONS HAVE BEEN COMPLETED BY THE CONTRACTOR TO VERIFY THE INFORMATION PRESENTED.

SUITE 201, 8506 - 200 STREET LANGLEY, BRITISH COLUMBIA, V2Y 0M1 PH : 604.371.0091 FAX : 604.371.0098		BRITISH COLUMBIA MINISTRY OF TRANSPORTATION AND INFRASTRUCTURE SOUTH COAST REGION HIGHWAY DESIGN AND GEOMATICS ENGINEERING																					
SCALE 0 2 H 1:250 10m 0 0.5 V 1:50 2m		CAD FILENAME R1-1105-1130EXTEL.DWG FILE NUMBER 33036 PLOT DATE 2024-02-22																					
EXISTING TELUS FIBRE HIGHWAY 1 - MAINLINE WEST HIGHWAY 1 SIX LANING - LEFEUVRE ROAD TO ROSS ROAD STA. 1076+60 TO 1078+40		DESIGNED B. BARKER DATE 2024-02-29 QUALITY CONTROL K. TERNES DATE 2024-02-29 QUALITY ASSURANCE G. NGIENG DATE 2024-02-29 DRAWN T. TAM/OLI DATE 2024-02-29																					
PROJECT NUMBER 13253-1001 REG 1		DRAWING NUMBER R1-1105-1132EXTEL REV PF																					
<table border="1"> <thead> <tr> <th>REV</th> <th>DATE</th> <th>REVISIONS</th> <th>NAME</th> </tr> </thead> <tbody> <tr> <td>PC</td> <td>2023-06-23</td> <td>REFERENCE DRAWINGS</td> <td>B. BARKER</td> </tr> <tr> <td>PD</td> <td>2023-12-01</td> <td>100% DETAILED DESIGN</td> <td>B. BARKER</td> </tr> <tr> <td>PE</td> <td>2024-01-26</td> <td>DRAFT ISSUED FOR TENDER</td> <td>B. BARKER</td> </tr> <tr> <td>PF</td> <td>2024-02-29</td> <td>ISSUED FOR TENDER</td> <td>B. BARKER</td> </tr> </tbody> </table>		REV	DATE	REVISIONS	NAME	PC	2023-06-23	REFERENCE DRAWINGS	B. BARKER	PD	2023-12-01	100% DETAILED DESIGN	B. BARKER	PE	2024-01-26	DRAFT ISSUED FOR TENDER	B. BARKER	PF	2024-02-29	ISSUED FOR TENDER	B. BARKER		
REV	DATE	REVISIONS	NAME																				
PC	2023-06-23	REFERENCE DRAWINGS	B. BARKER																				
PD	2023-12-01	100% DETAILED DESIGN	B. BARKER																				
PE	2024-01-26	DRAFT ISSUED FOR TENDER	B. BARKER																				
PF	2024-02-29	ISSUED FOR TENDER	B. BARKER																				



PLOT DATE: 2024/02/22 G:\Projects\33000\33000\33000\33036\_AE\_Hwy1\_264-Whatcom02\_CADD\WA07\_Hwy1\_MLWDrawingProduction\1100\_SubDisciplines\Utilities-Reference\1100-EXTTEL.dwg

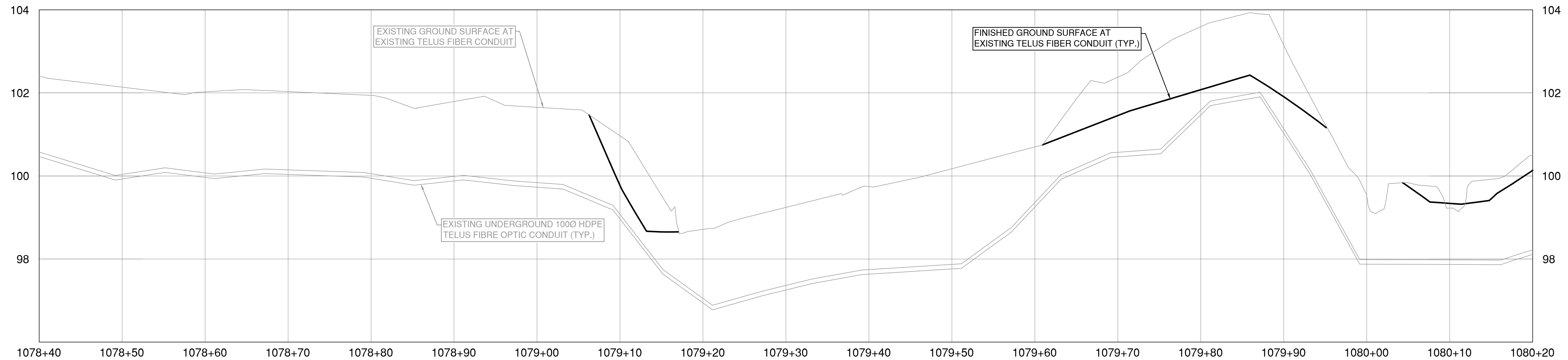
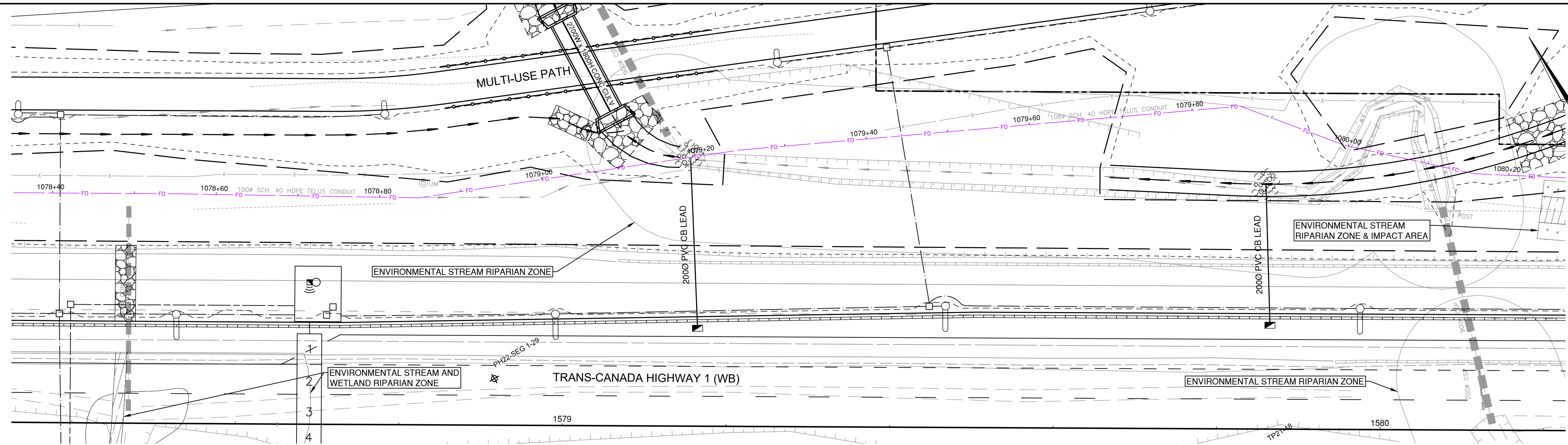

NOTE:  
EXISTING UNDERGROUND UTILITIES HAVE BEEN DERIVED FROM AVAILABLE RECORD DRAWINGS AND U/G UTILITY PRELOCATE INVESTIGATION. THIS PLAN & PROFILE MUST ONLY BE UTILIZED AS A REFERENCE UNTIL FIELD CONFIRMATIONS HAVE BEEN COMPLETED BY THE CONTRACTOR TO VERIFY THE INFORMATION PRESENTED.

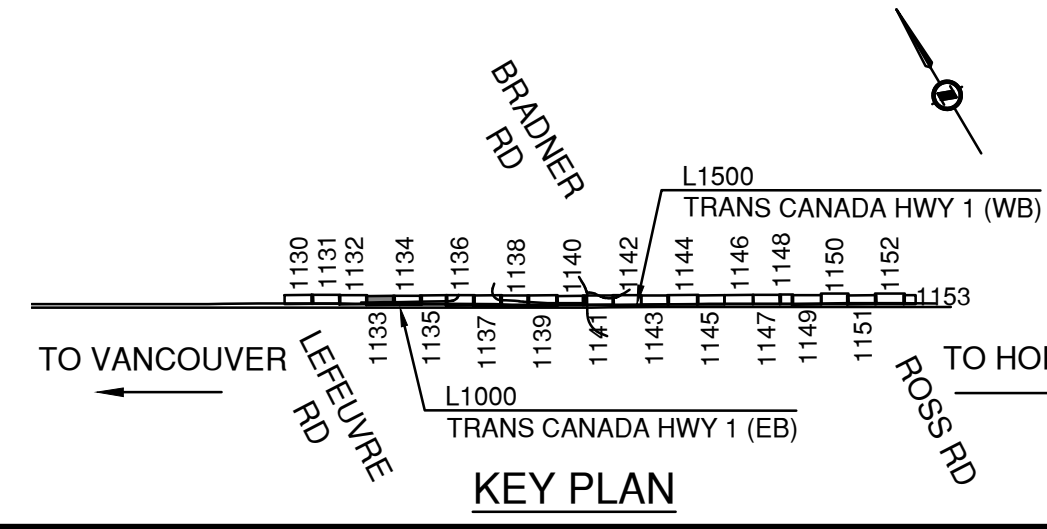

SUITE 201, 8506 - 200 STREET LANGLEY, BRITISH COLUMBIA, V2Y 0M1 PH : 604.371.0091 FAX : 604.371.0098		MINISTRY OF TRANSPORTATION AND INFRASTRUCTURE SOUTH COAST REGION HIGHWAY DESIGN AND GEOMATICS ENGINEERING																					
SCALE 0 2 H 1:250 10m 0 0.5 V 1:50 2m		CAD FILENAME R1-1105-1130EXTTEL.DWG FILE NUMBER 33036 PLOT DATE 2024-02-22																					
<table border="1"> <thead> <tr> <th>REV</th> <th>DATE</th> <th>REVISIONS</th> <th>NAME</th> </tr> </thead> <tbody> <tr> <td>PC</td> <td>2023-06-23</td> <td>REFERENCE DRAWINGS</td> <td>B. BARKER</td> </tr> <tr> <td>PD</td> <td>2023-12-01</td> <td>100% DETAILED DESIGN</td> <td>B. BARKER</td> </tr> <tr> <td>PE</td> <td>2024-01-26</td> <td>DRAFT ISSUED FOR TENDER</td> <td>B. BARKER</td> </tr> <tr> <td>PF</td> <td>2024-02-29</td> <td>ISSUED FOR TENDER</td> <td>B. BARKER</td> </tr> </tbody> </table>				REV	DATE	REVISIONS	NAME	PC	2023-06-23	REFERENCE DRAWINGS	B. BARKER	PD	2023-12-01	100% DETAILED DESIGN	B. BARKER	PE	2024-01-26	DRAFT ISSUED FOR TENDER	B. BARKER	PF	2024-02-29	ISSUED FOR TENDER	B. BARKER
REV	DATE	REVISIONS	NAME																				
PC	2023-06-23	REFERENCE DRAWINGS	B. BARKER																				
PD	2023-12-01	100% DETAILED DESIGN	B. BARKER																				
PE	2024-01-26	DRAFT ISSUED FOR TENDER	B. BARKER																				
PF	2024-02-29	ISSUED FOR TENDER	B. BARKER																				
<b>EXISTING TELUS FIBRE</b> <b>HIGHWAY 1 - MAINLINE WEST</b> <b>HIGHWAY 1 SIX LANING - LEFEUVRE ROAD TO ROSS ROAD</b> STA. 1078+40 TO 1080+20																							
DESIGNED <u>B. BARKER</u> DATE <u>2024-02-29</u> QUALITY CONTROL <u>K. TERNES</u> DATE <u>2024-02-29</u> QUALITY ASSURANCE <u>G. NGIENG</u> DATE <u>2024-02-29</u> DRAWN <u>T. TAM/OLI</u> DATE <u>2024-02-29</u>		PROJECT NUMBER <u>13253-1001</u> REG <u>1</u> DRAWING NUMBER <u>R1-1105-1133EXTTEL</u> REV <u>PF</u>																					



PLOT DATE: 2024/02/22 G:\Projects\33000\33000\33036\_AE\_Hwy1\_264-Whatcom02\_CADD\WAO7\_Hwy1\_MLW\DrawingProduction\1100\_SubDisciplines\Utilities\Reference\1100-EXT\TEL\_Existing\_Telus Optic Fibre\R1-1105-1130EXT\TEL.dwg

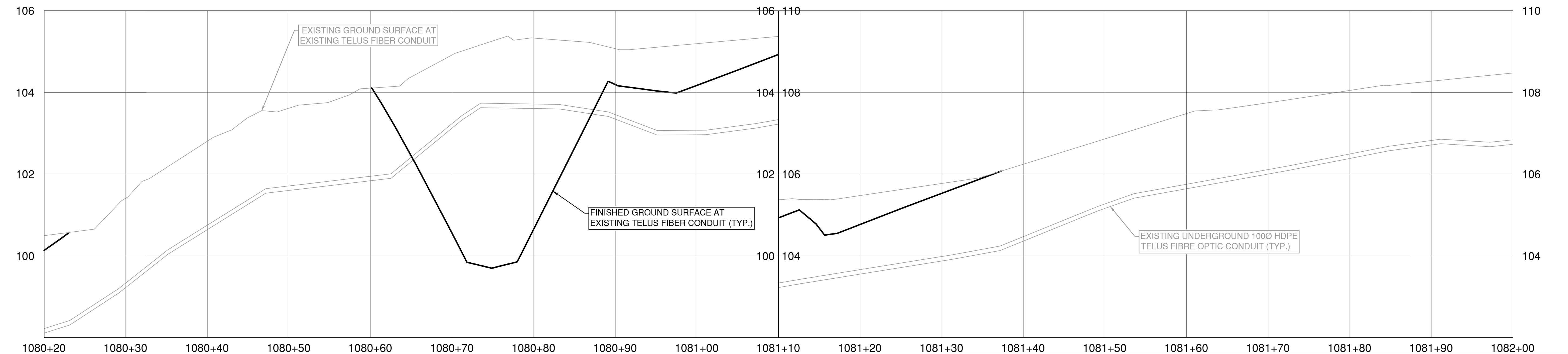
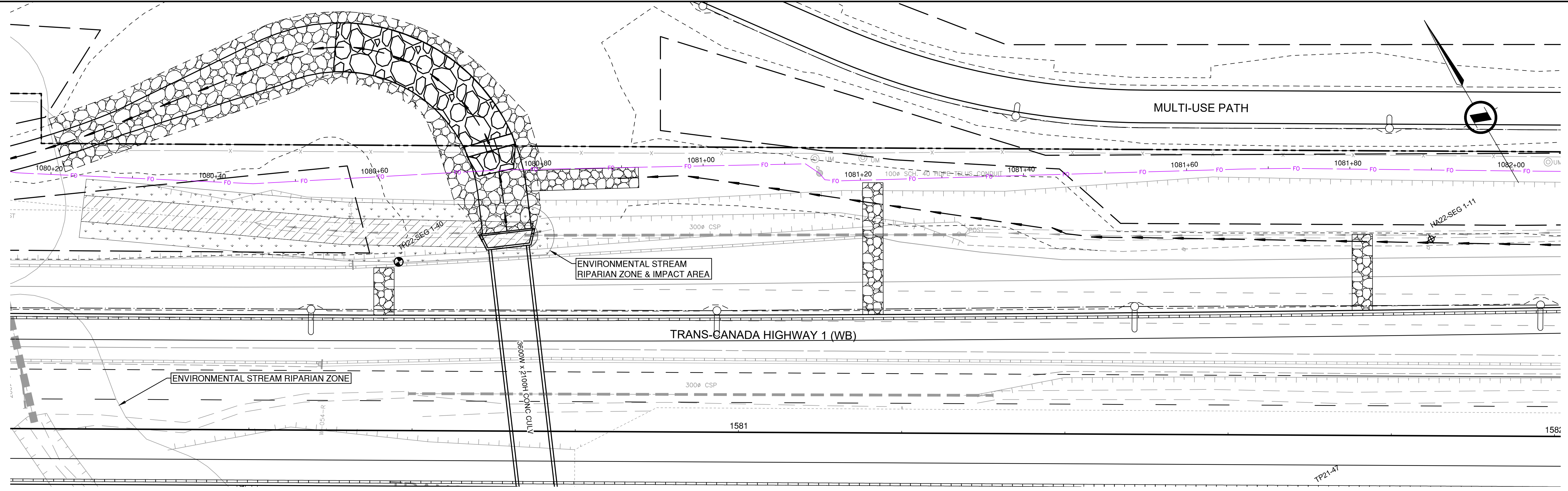

NOTE:  
EXISTING UNDERGROUND UTILITIES HAVE BEEN DERIVED FROM AVAILABLE RECORD DRAWINGS AND U/G UTILITY PRELOCATE INVESTIGATION. THIS PLAN & PROFILE MUST ONLY BE UTILIZED AS A REFERENCE UNTIL FIELD CONFIRMATIONS HAVE BEEN COMPLETED BY THE CONTRACTOR TO VERIFY THE INFORMATION PRESENTED.

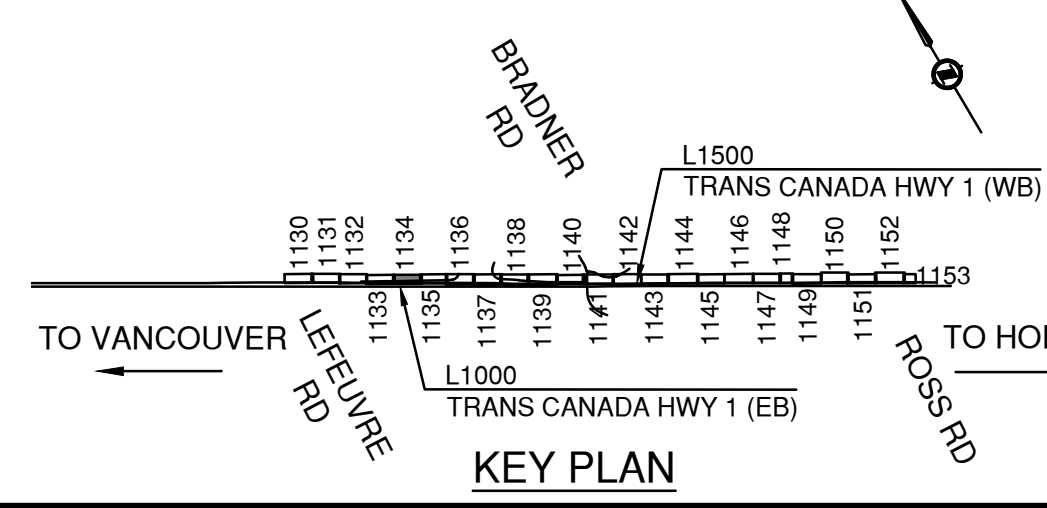

		SUITE 201, 8506 - 200 STREET LANGLEY, BRITISH COLUMBIA, V2Y 0M1 PH : 604.371.0091 FAX : 604.371.0098				MINISTRY OF TRANSPORTATION AND INFRASTRUCTURE SOUTH COAST REGION HIGHWAY DESIGN AND GEOMATICS ENGINEERING	
SCALE 0 2 H 1:250 10m 0 0.5 V 1:50 2m		CAD FILENAME R1-1105-1130EXT\TEL.DWG FILE NUMBER 33036 PLOT DATE 2024-02-22		<b>EXISTING TELUS FIBRE</b> HIGHWAY 1 - MAINLINE WEST HIGHWAY 1 SIX LANING - LEFEUVRE ROAD TO ROSS ROAD STA. 1080+20 TO 1082+00			
REV	DATE	REVISIONS		NAME		DESIGNED <u>B. BARKER</u> DATE <u>2024-02-29</u> QUALITY CONTROL <u>K. TERNESS</u> DATE <u>2024-02-29</u> QUALITY ASSURANCE <u>G. NGIENG</u> DATE <u>2024-02-29</u> DRAWN <u>T. TAM/D.LI</u> DATE <u>2024-02-29</u>	
PC	2023-06-23	REFERENCE DRAWINGS		B. BARKER		PROJECT NUMBER <u>13253-1001</u> REG <u>1</u> DRAWING NUMBER <u>R1-1105-1134EXT\TEL</u> REV <u>PF</u>	
PD	2023-12-01	100% DETAILED DESIGN		B. BARKER			
PE	2024-01-26	DRAFT ISSUED FOR TENDER		B. BARKER			
PF	2024-02-29	ISSUED FOR TENDER		B. BARKER			



PLOT DATE: 2024/02/22 G:\Projects\33000\33000\33036\_AE\_Hwy1\_264\Whatcom02\_CADD\WAO7\_AE\_Hwy1\_MLW\DrawingProduction\1100\_SubDisciplines\Utilities-Reference\1100-EXTTEL\_Existing\_Telus Optic Fibre\R1-1105-1130EXTTEL.dwg

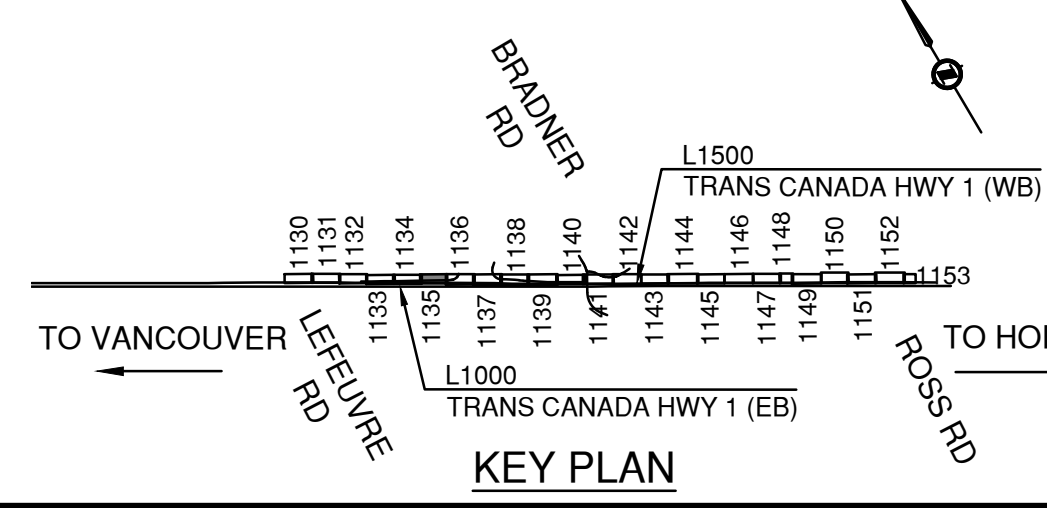
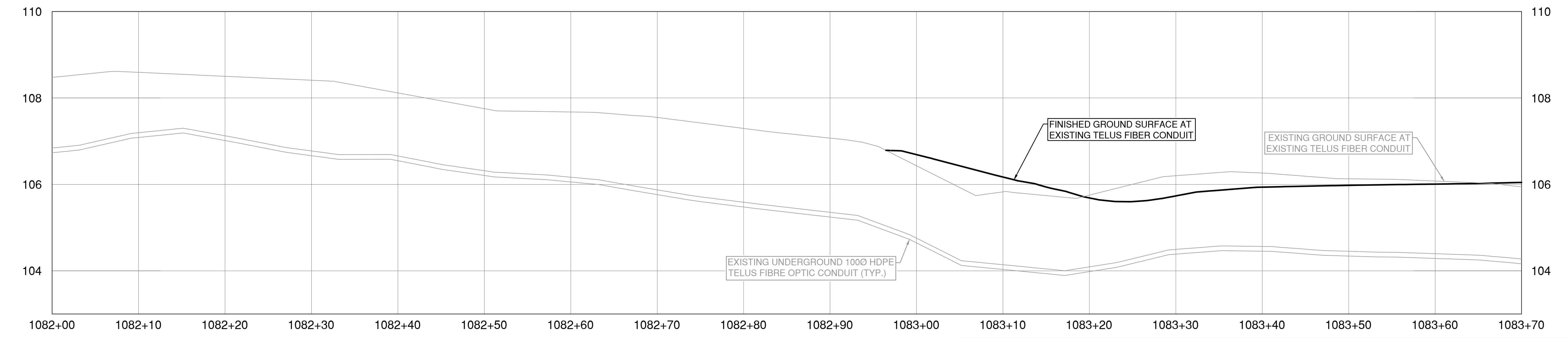
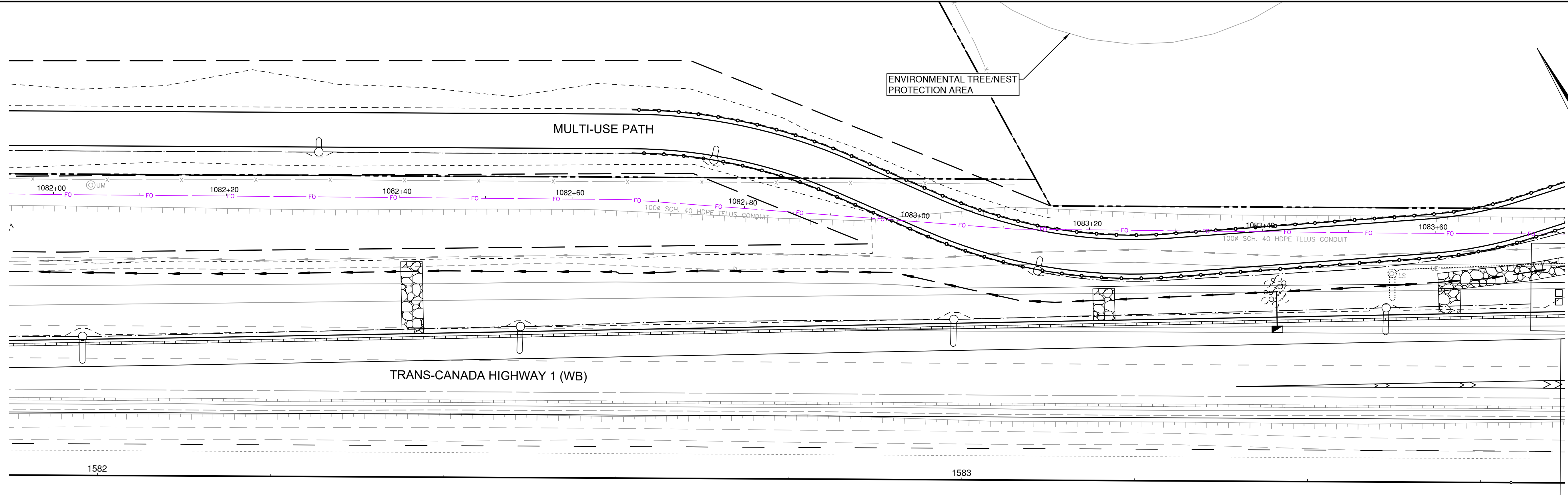

NOTE:  
 EXISTING UNDERGROUND UTILITIES HAVE BEEN DERIVED FROM AVAILABLE RECORD DRAWINGS AND U/G UTILITY PRELOCATE INVESTIGATION. THIS PLAN & PROFILE MUST ONLY BE UTILIZED AS A REFERENCE UNTIL FIELD CONFIRMATIONS HAVE BEEN COMPLETED BY THE CONTRACTOR TO VERIFY THE INFORMATION PRESENTED.

SUITE 201, 8506 - 200 STREET LANGLEY, BRITISH COLUMBIA, V2Y 0M1 PH : 604.371.0091 FAX : 604.371.0098		BRITISH COLUMBIA MINISTRY OF TRANSPORTATION AND INFRASTRUCTURE SOUTH COAST REGION HIGHWAY DESIGN AND GEOMATICS ENGINEERING	
SCALE 0 2 H 1:250 10m 0 0.5 V 1:50 2m		CAD FILENAME R1-1105-1130EXTTEL.DWG FILE NUMBER 33036 PLOT DATE 2024-02-22	
REV	DATE	REVISIONS	NAME
PC	2023-06-23	REFERENCE DRAWINGS	B. BARKER
PD	2023-12-01	100% DETAILED DESIGN	B. BARKER
PE	2024-01-26	DRAFT ISSUED FOR TENDER	B. BARKER
PF	2024-02-29	ISSUED FOR TENDER	B. BARKER

<b>EXISTING TELUS FIBRE</b> HIGHWAY 1 - MAINLINE WEST HIGHWAY 1 SIX LANING - LEFEUVRE ROAD TO ROSS ROAD STA. 1082+00 TO 1083+70			
DESIGNED	B. BARKER	DATE	2024-02-29
QUALITY CONTROL	K. TERNESS	DATE	2024-02-29
QUALITY ASSURANCE	G. NGIENG	DATE	2024-02-29
DRAWN	T. TAM/D.LI	DATE	2024-02-29
PROJECT NUMBER	REG	DRAWING NUMBER	REV
13253-1001	1	R1-1105-1130EXTTEL	PF



PLOT DATE: 2024/02/22 G:\Projects\33000\33000\33000\33036\_AE\_Hwy1\_264\Whatcom02\_CADD\WA07\_Hwy1\_ML\DrawingProduction\1100\_SubDisciplines\Utilities-Reference\1100-EXTEL\_Existing\_Telus Optic Fibre\R1-1105-1130EXTEL.dwg

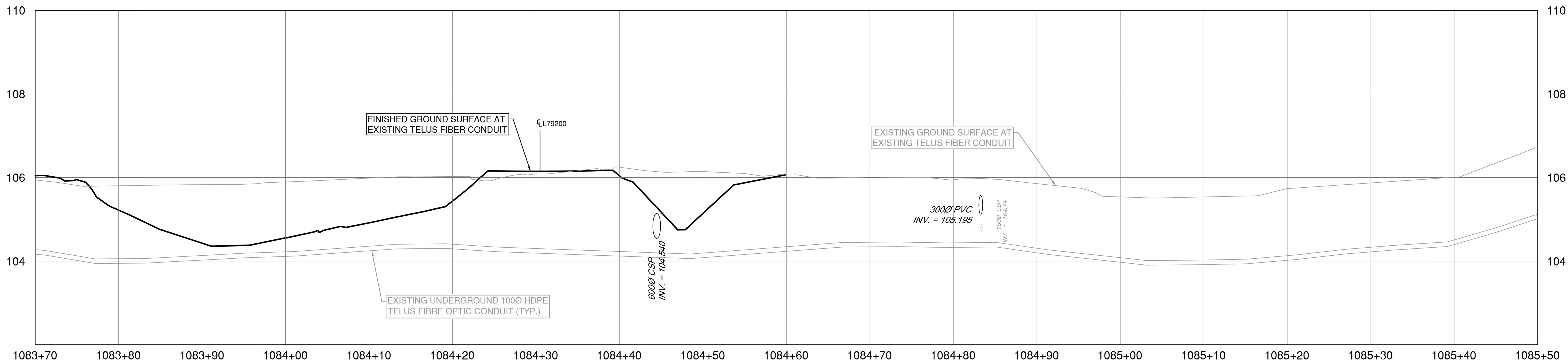
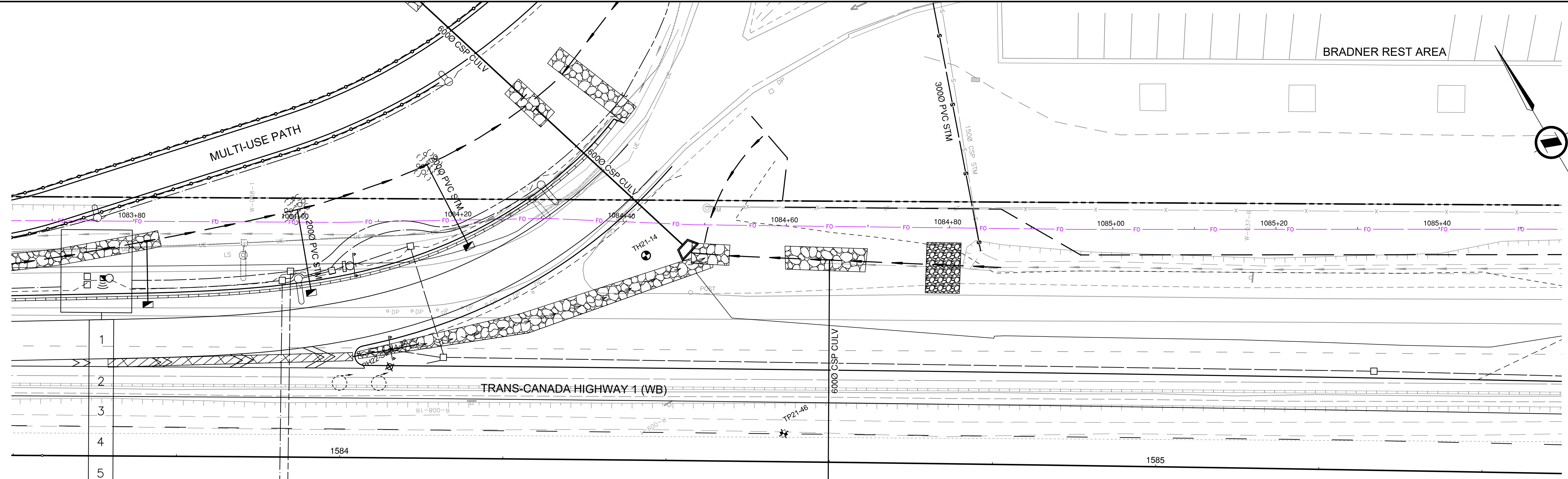

NOTE:  
EXISTING UNDERGROUND UTILITIES HAVE BEEN DERIVED FROM AVAILABLE RECORD DRAWINGS AND U/G UTILITY PRELOCATE INVESTIGATION. THIS PLAN & PROFILE MUST ONLY BE UTILIZED AS A REFERENCE UNTIL FIELD CONFIRMATIONS HAVE BEEN COMPLETED BY THE CONTRACTOR TO VERIFY THE INFORMATION PRESENTED.

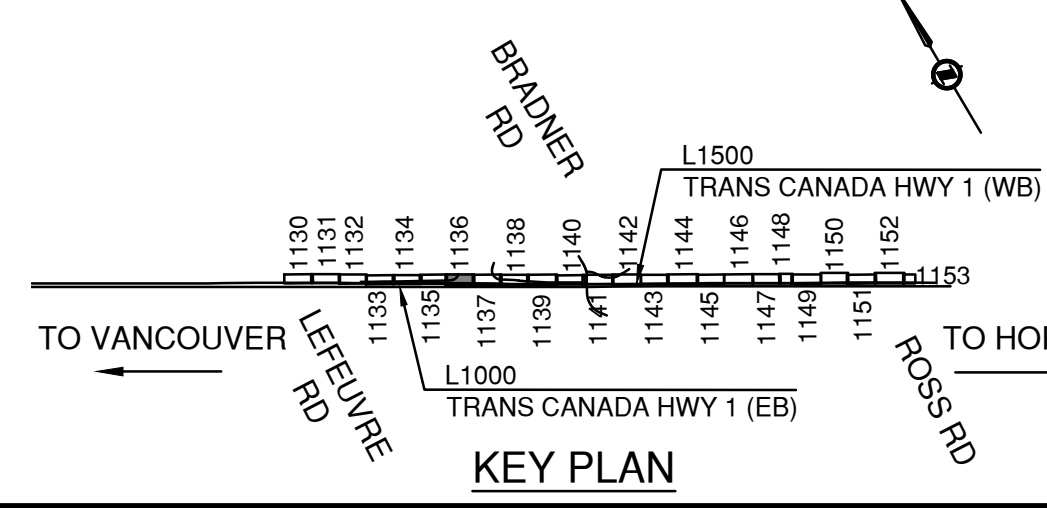

<b>ISL</b>		SUITE 201, 8506 - 200 STREET LANGLEY, BRITISH COLUMBIA, V2Y 0M1 PH : 604.371.0091 FAX : 604.371.0098	
SCALE		CAD FILENAME: R1-1105-1130EXTEL.DWG	
0 2 H 1:250 10m		FILE NUMBER: 33036	
0 0.5 V 1:50 2m		PLOT DATE: 2024-02-22	
REV	DATE	REVISIONS	NAME
PC	2023-06-23	REFERENCE DRAWINGS	B. BARKER
PD	2023-12-01	100% DETAILED DESIGN	B. BARKER
PE	2024-01-26	DRAFT ISSUED FOR TENDER	B. BARKER
PF	2024-02-29	ISSUED FOR TENDER	B. BARKER

<b>BRITISH COLUMBIA</b>		<b>MINISTRY OF TRANSPORTATION AND INFRASTRUCTURE</b>	
		SOUTH COAST REGION	
		HIGHWAY DESIGN AND GEOMATICS ENGINEERING	
<b>EXISTING TELUS FIBRE</b>			
HIGHWAY 1 - MAINLINE WEST			
HIGHWAY 1 SIX LANING - LEFEUVRE ROAD TO ROSS ROAD			
STA. 1083+70 TO 1085+50			
DESIGNED	B. BARKER	DATE	2024-02-29
QUALITY CONTROL	K. TERNESSE	DATE	2024-02-29
QUALITY ASSURANCE	G. NGIENG	DATE	2024-02-29
DRAWN	T. TAM/D.LI	DATE	2024-02-29
PROJECT NUMBER	REG	DRAWING NUMBER	REV
13253-1001	1	R1-1105-1130EXTEL	PF



PLOT DATE: 2024/02/22 G:\Projects\33000\33000\33000\33036\_AE\_Hwy1\_264-Whatcom02\_CADD\WA07\_Hwy1\_MLW\DrawingProduction\1100\_SubDisciplines\Utilities-Reference\1100-EXTEL\_Existing\_Telus Optic Fibre\R1-1105-1130EXTEL.dwg

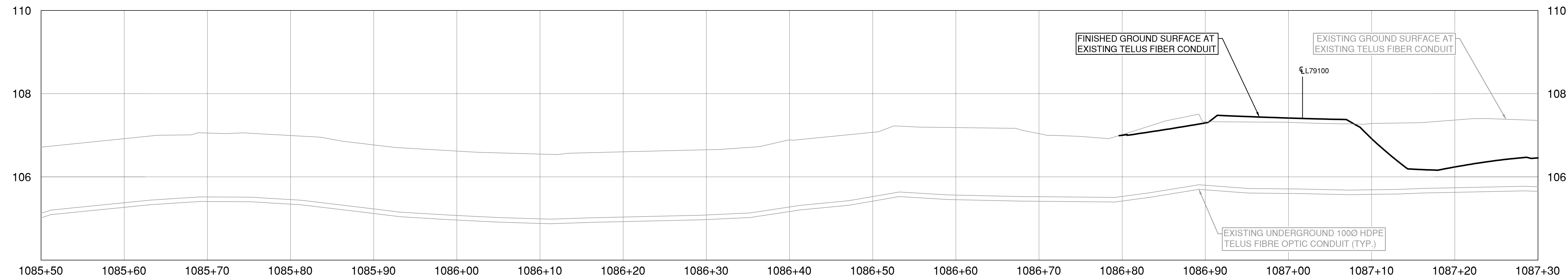
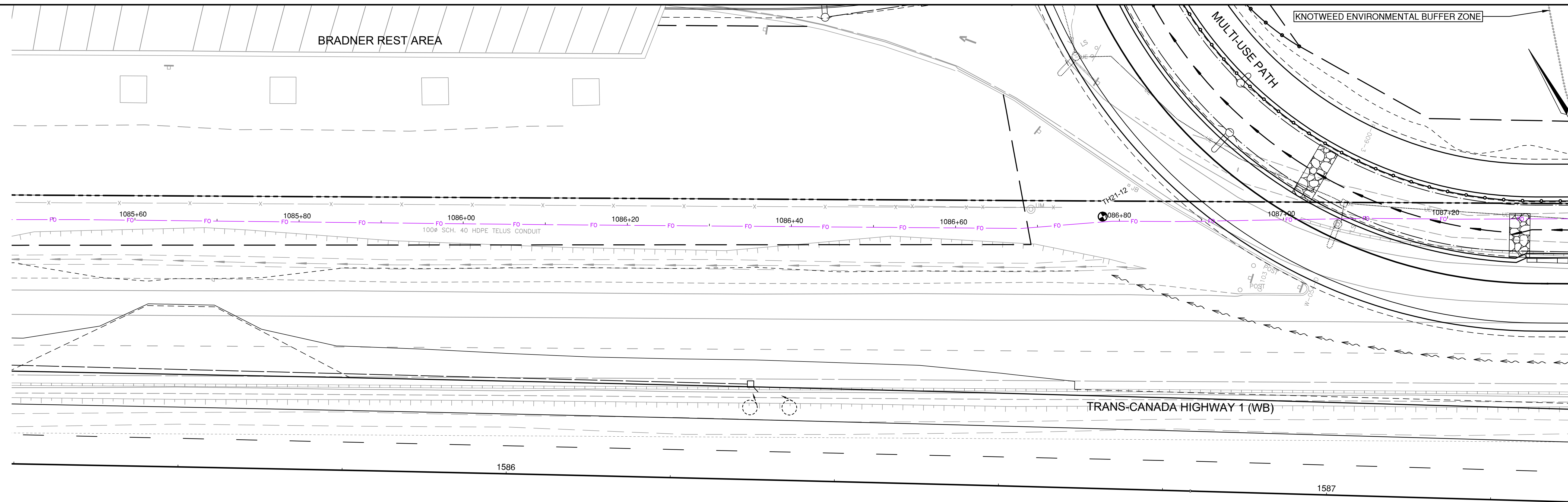

NOTE:  
EXISTING UNDERGROUND UTILITIES HAVE BEEN DERIVED FROM AVAILABLE RECORD DRAWINGS AND U/G UTILITY PRELOCATE INVESTIGATION. THIS PLAN & PROFILE MUST ONLY BE UTILIZED AS A REFERENCE UNTIL FIELD CONFIRMATIONS HAVE BEEN COMPLETED BY THE CONTRACTOR TO VERIFY THE INFORMATION PRESENTED.

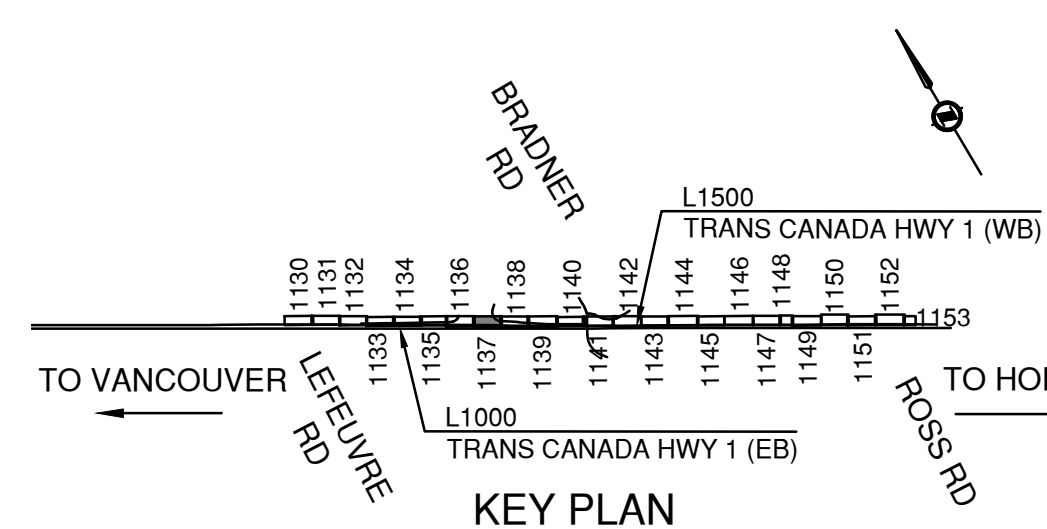

		SUITE 201, 8506 - 200 STREET LANGLEY, BRITISH COLUMBIA, V2Y 0M1 PH : 604.371.0091 FAX : 604.371.0098	
SCALE 0 2 H 1:250 10m 0 0.5 V 1:50 2m		CAD FILENAME R1-1105-1130EXTEL.DWG FILE NUMBER 33036 PLOT DATE 2024-02-22	
REV	DATE	REVISIONS	NAME
PC	2023-06-23	REFERENCE DRAWINGS	B. BARKER
PD	2023-12-01	100% DETAILED DESIGN	B. BARKER
PE	2024-01-26	DRAFT ISSUED FOR TENDER	B. BARKER
PF	2024-02-29	ISSUED FOR TENDER	B. BARKER

		MINISTRY OF TRANSPORTATION AND INFRASTRUCTURE SOUTH COAST REGION HIGHWAY DESIGN AND GEOMATICS ENGINEERING	
<b>EXISTING TELUS FIBRE</b> HIGHWAY 1 - MAINLINE WEST HIGHWAY 1 SIX LANING - LEFEUVRE ROAD TO ROSS ROAD STA. 1085+50 TO 1087+30			
DESIGNED	B. BARKER	DATE	2024-02-29
QUALITY CONTROL	K. TERNES	DATE	2024-02-29
QUALITY ASSURANCE	G. NGHIENG	DATE	2024-02-29
DRAWN	T. TAM/D.L.I	DATE	2024-02-29
PROJECT NUMBER	REG	DRAWING NUMBER	REV
13253-1001	1	R1-1105-1137EXTEL	PF



PLOT DATE: 2024/02/22 G:\Projects\33000\33000\33000\33036\_AE\_Hwy1\_264-Whatcom02\_CADD\WA07\_Hwy1\_ML\DrawingProduction\1100\_Extel\Existing\_Telus Optic Fibre\R1-1105-1130EXTEL.dwg

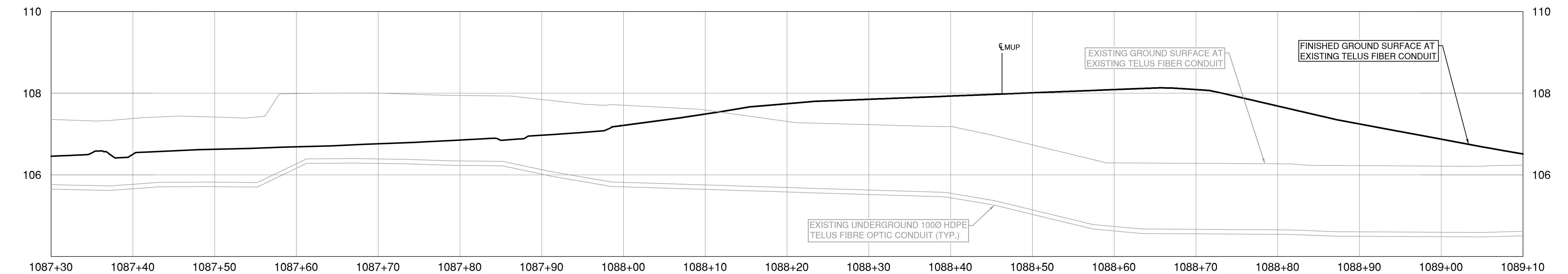
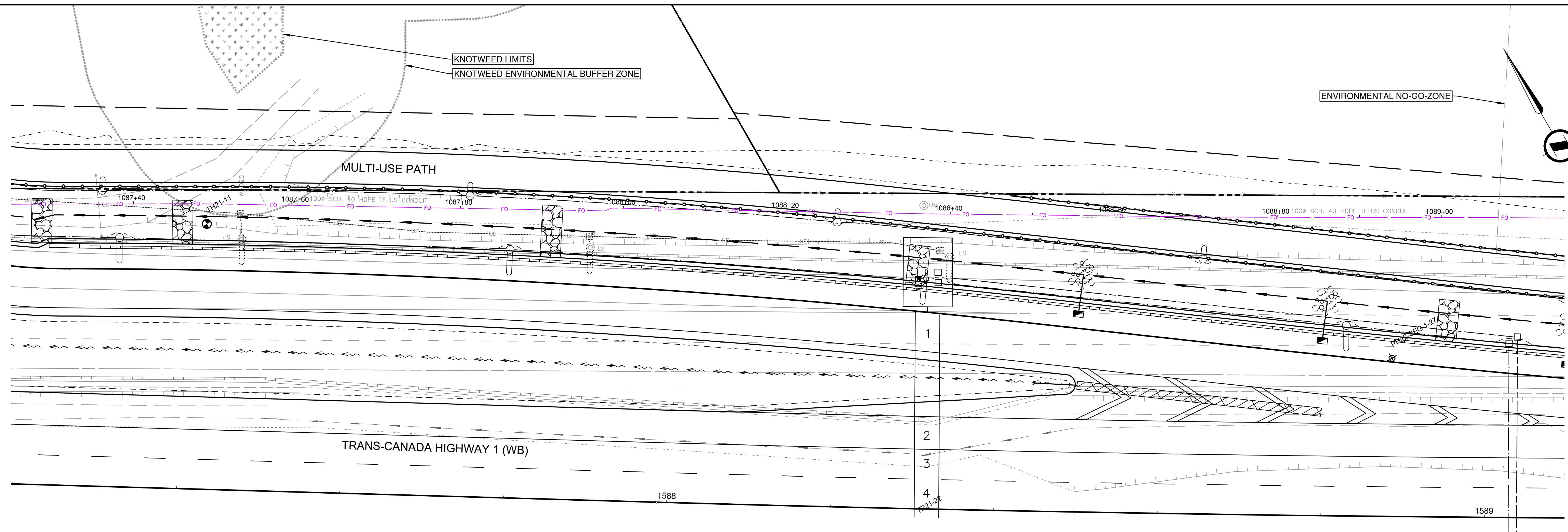

NOTE:  
 EXISTING UNDERGROUND UTILITIES HAVE BEEN DERIVED FROM AVAILABLE RECORD DRAWINGS AND U/G UTILITY PRELOCATE INVESTIGATION. THIS PLAN & PROFILE MUST ONLY BE UTILIZED AS A REFERENCE UNTIL FIELD CONFIRMATIONS HAVE BEEN COMPLETED BY THE CONTRACTOR TO VERIFY THE INFORMATION PRESENTED.

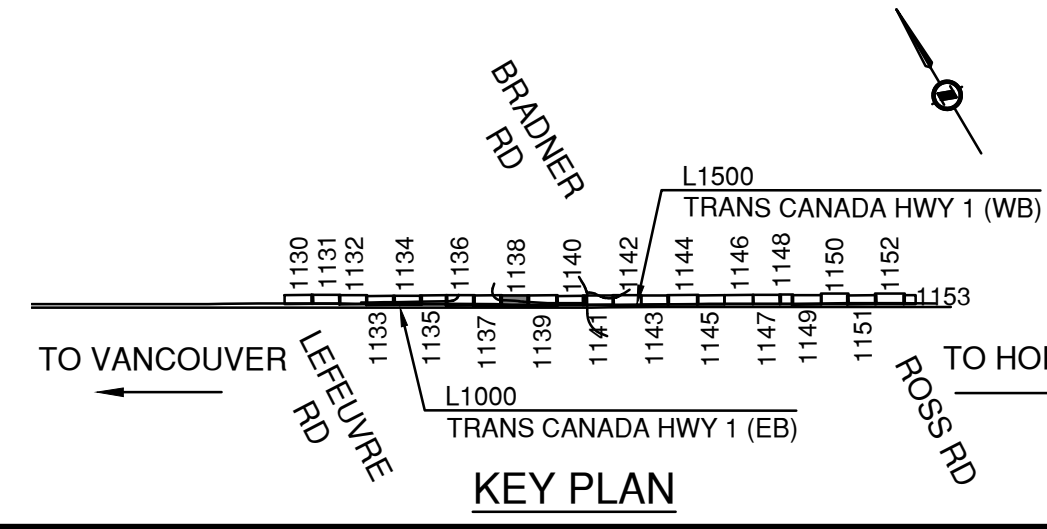

SUITE 201, 8506 - 200 STREET LANGLEY, BRITISH COLUMBIA, V2Y 0M1 PH : 604.371.0091 FAX : 604.371.0098		BRITISH COLUMBIA MINISTRY OF TRANSPORTATION AND INFRASTRUCTURE SOUTH COAST REGION HIGHWAY DESIGN AND GEOMATICS ENGINEERING	
SCALE $\frac{0}{0.5}$ $\frac{2}{1:50}$ $\frac{10}{2m}$		CAD FILENAME: R1-1105-1130EXTEL.DWG FILE NUMBER: 33036 PLOT DATE: 2024-02-22	
REV	DATE	REVISIONS	NAME
PC	2023-06-23	REFERENCE DRAWINGS	B. BARKER
PD	2023-12-01	100% DETAILED DESIGN	B. BARKER
PE	2024-01-26	DRAFT ISSUED FOR TENDER	B. BARKER
PF	2024-02-29	ISSUED FOR TENDER	B. BARKER

<b>EXISTING TELUS FIBRE</b> HIGHWAY 1 - MAINLINE WEST HIGHWAY 1 SIX LANING - LEFEUVRE ROAD TO ROSS ROAD STA. 1087+30 TO 1089+10			
DESIGNED	B. BARKER	DATE	2024-02-29
QUALITY CONTROL	K. TERNES	DATE	2024-02-29
QUALITY ASSURANCE	G. NGIENG	DATE	2024-02-29
DRAWN	T. TAM/D.LI	DATE	2024-02-29
PROJECT NUMBER	13253-1001	DRAWING NUMBER	R1-1105-1138EXTEL
REG	1	REV	PF



PLOT DATE: 2024/02/22 G:\Projects\33000\33000\33000\33006\_AE\_Hwy1\_264-Whatcom02\_CADD\WAO7\_Hwy1\_MLW\DrawingProduction\1100\_SubDisciplines\Utilities-Reference\1100-EXT\TEL\_Existing\_Telus Optic Fibre\R1-1105-1130EXT\TEL.dwg

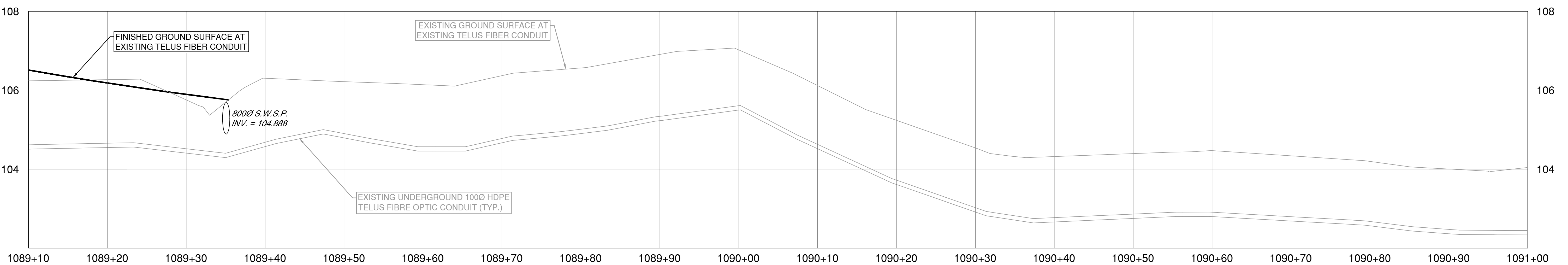
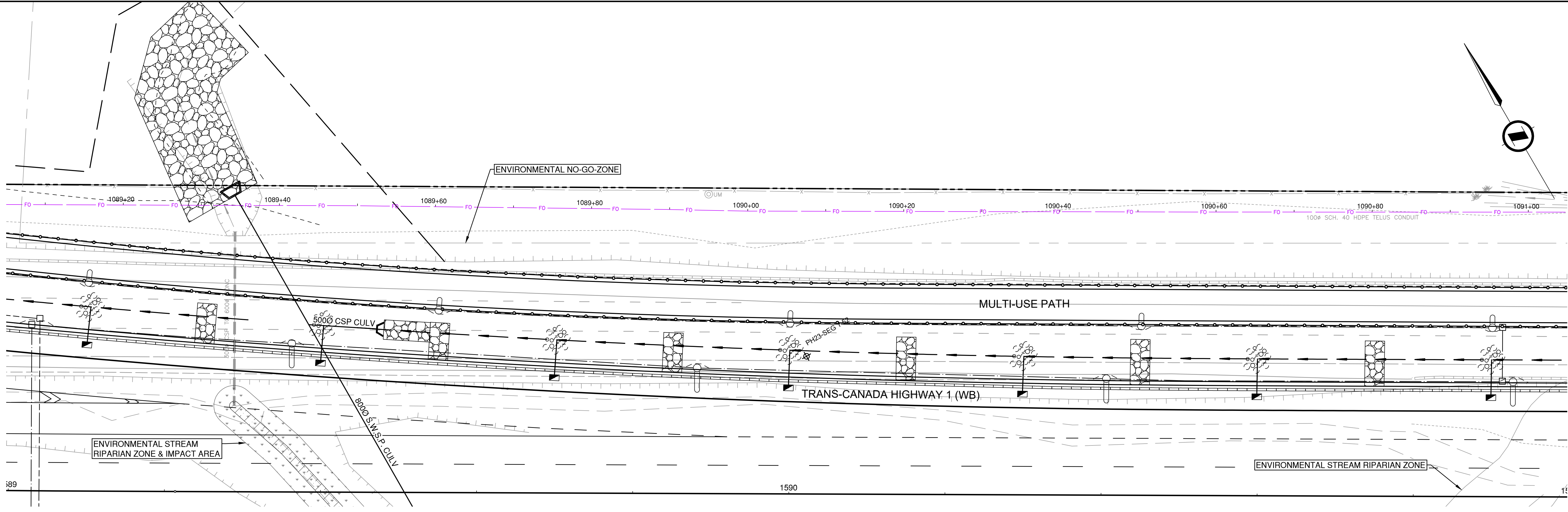

NOTE:  
EXISTING UNDERGROUND UTILITIES HAVE BEEN DERIVED FROM AVAILABLE RECORD DRAWINGS AND U/G UTILITY PRELOCATE INVESTIGATION. THIS PLAN & PROFILE MUST ONLY BE UTILIZED AS A REFERENCE UNTIL FIELD CONFIRMATIONS HAVE BEEN COMPLETED BY THE CONTRACTOR TO VERIFY THE INFORMATION PRESENTED.

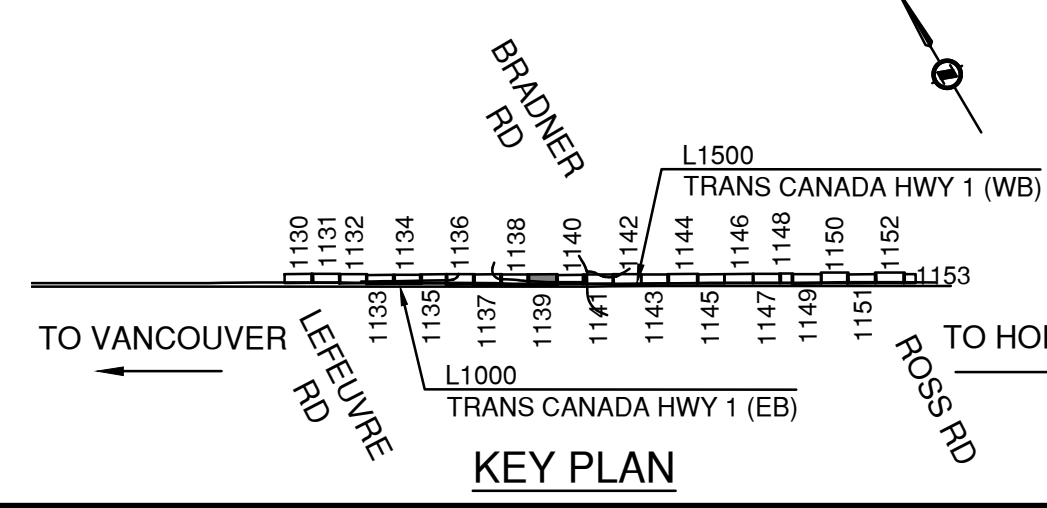

		SUITE 201, 8506 - 200 STREET LANGLEY, BRITISH COLUMBIA, V2Y 0M1 PH : 604.371.0091 FAX : 604.371.0098	
SCALE $\frac{0 \quad 2 \quad 10}{0 \quad 0.5 \quad 2}$ H 1:250 10m V 1:50 2m		CAD FILENAME R1-1105-1130EXT\TEL.DWG FILE NUMBER 33036 PLOT DATE 2024-02-22	
REV	DATE	REVISIONS	NAME
PC	2023-06-23	REFERENCE DRAWINGS	B. BARKER
PD	2023-12-01	100% DETAILED DESIGN	B. BARKER
PE	2024-01-26	DRAFT ISSUED FOR TENDER	B. BARKER
PF	2024-02-29	ISSUED FOR TENDER	B. BARKER

		MINISTRY OF TRANSPORTATION AND INFRASTRUCTURE SOUTH COAST REGION HIGHWAY DESIGN AND GEOMATICS ENGINEERING	
<b>EXISTING TELUS FIBRE</b> HIGHWAY 1 - MAINLINE WEST HIGHWAY 1 SIX LANING - LEFEUVRE ROAD TO ROSS ROAD STA. 1089+10 TO 1091+00			
DESIGNED	B. BARKER	DATE	2024-02-29
QUALITY CONTROL	K. TERNESS	DATE	2024-02-29
QUALITY ASSURANCE	G. NGENG	DATE	2024-02-29
DRAWN	T. TAM/D.LI	DATE	2024-02-29
PROJECT NUMBER	REG	DRAWING NUMBER	REV
13253-1001	1	R1-1105-1139EXT\TEL	PF



PLOT DATE: 2024/02/22 G:\Projects\33000\33000\33000\33036\_AE\_Hwy1\_264-Whatcom02\_CADD\WA07\_Hwy1\_MLW\DrawingProduction\1100\_SubDisciplines\Utilities-Reference\1100-EXT\TEL\_Existing\_Telus Optic Fibre\R1-1105-1138EXTEL.dwg

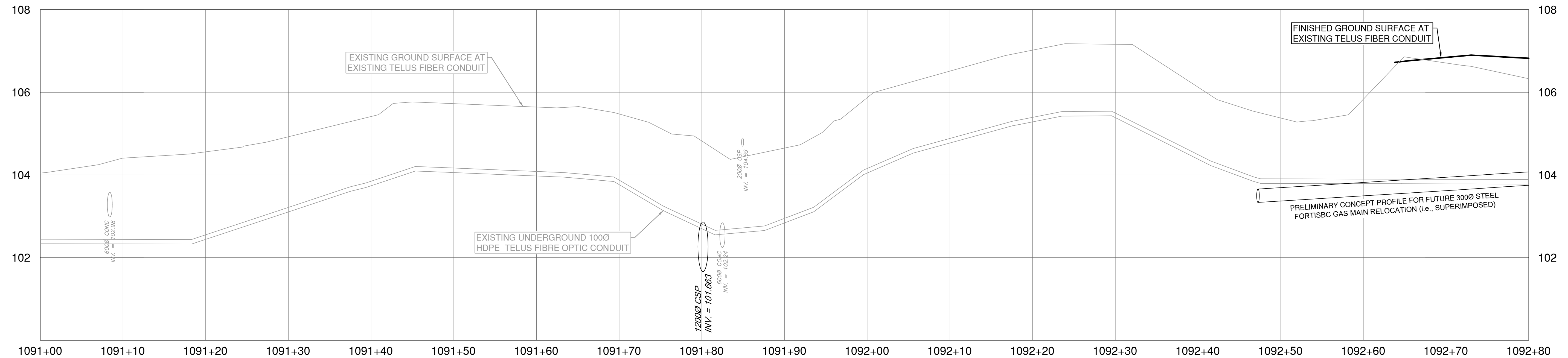
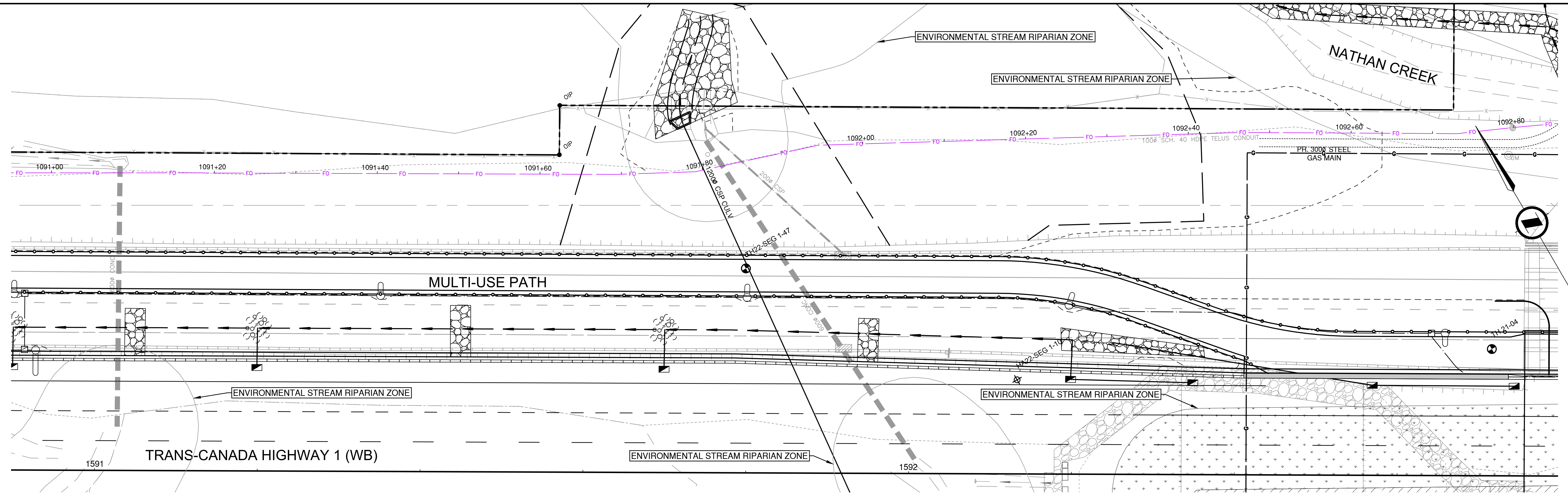

NOTE:  
EXISTING UNDERGROUND UTILITIES HAVE BEEN DERIVED FROM AVAILABLE RECORD DRAWINGS AND U/G UTILITY PRELOCATE INVESTIGATION. THIS PLAN & PROFILE MUST ONLY BE UTILIZED AS A REFERENCE UNTIL FIELD CONFIRMATIONS HAVE BEEN COMPLETED BY THE CONTRACTOR TO VERIFY THE INFORMATION PRESENTED.

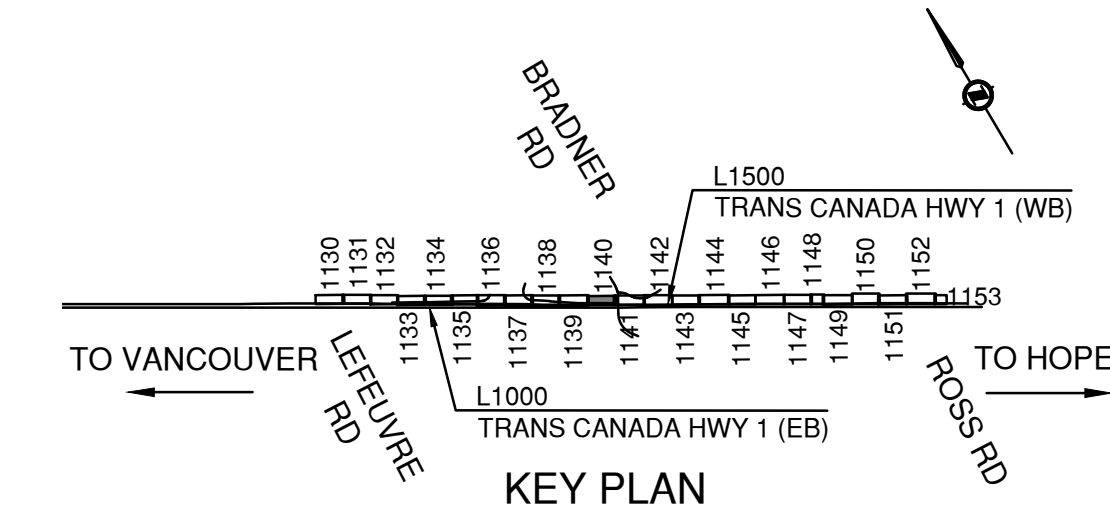

		SUITE 201, 8506 - 200 STREET LANGLEY, BRITISH COLUMBIA, V2Y 0M1 PH : 604.371.0091 FAX : 604.371.0098				MINISTRY OF TRANSPORTATION AND INFRASTRUCTURE SOUTH COAST REGION HIGHWAY DESIGN AND GEOMATICS ENGINEERING	
SCALE 0 2 H 1:250 10m 0 0.5 V 1:50 2m		CAD FILENAME R1-1105-1138EXTEL.DWG FILE NUMBER 33036 PLOT DATE 2024-02-22		<b>EXISTING TELUS FIBRE</b> HIGHWAY 1 - MAINLINE WEST HIGHWAY 1 SIX LANING - LEFEUVRE ROAD TO ROSS ROAD STA. 1091+00 TO 1092+80			
REV	DATE	REVISIONS		NAME		DESIGNED <u>B. BARKER</u> DATE <u>2024-02-29</u> QUALITY CONTROL <u>K. TERNESS</u> DATE <u>2024-02-29</u> QUALITY ASSURANCE <u>G. NGIENG</u> DATE <u>2024-02-29</u> DRAWN <u>T. TAM/OLI</u> DATE <u>2024-02-29</u>	
PC	2023-06-23	REFERENCE DRAWINGS		B. BARKER		PROJECT NUMBER <u>13253-1001</u> REG <u>1</u> DRAWING NUMBER <u>R1-1105-1140EXTEL</u> REV <u>PF</u>	
PD	2023-12-01	100% DETAILED DESIGN		B. BARKER			
PE	2024-01-26	DRAFT ISSUED FOR TENDER		B. BARKER			
PF	2024-02-29	ISSUED FOR TENDER		B. BARKER			



PLOT DATE: 2024/02/22 G:\Projects\33000\33000\33000\33006\_AE\_Hwy1\_264-Whatcom02\_CADD\WA07\_Hwy1\_ML\DrawingProduction\1100\_SubDisciplines\Utilities\Reference\1100-EXTEL\_Existing\_Telus\_Optic\_Fibre\R1-1105-1138EXTEL.dwg

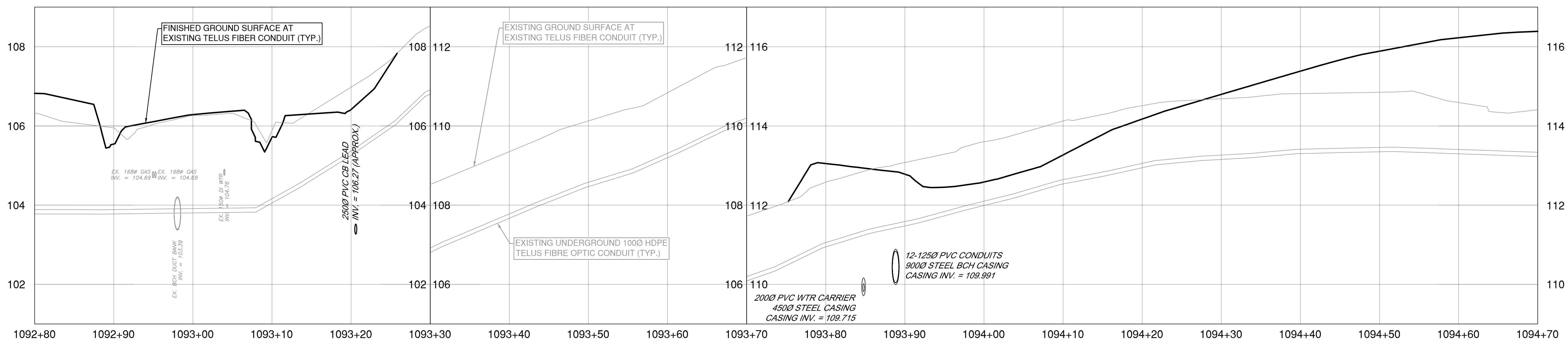
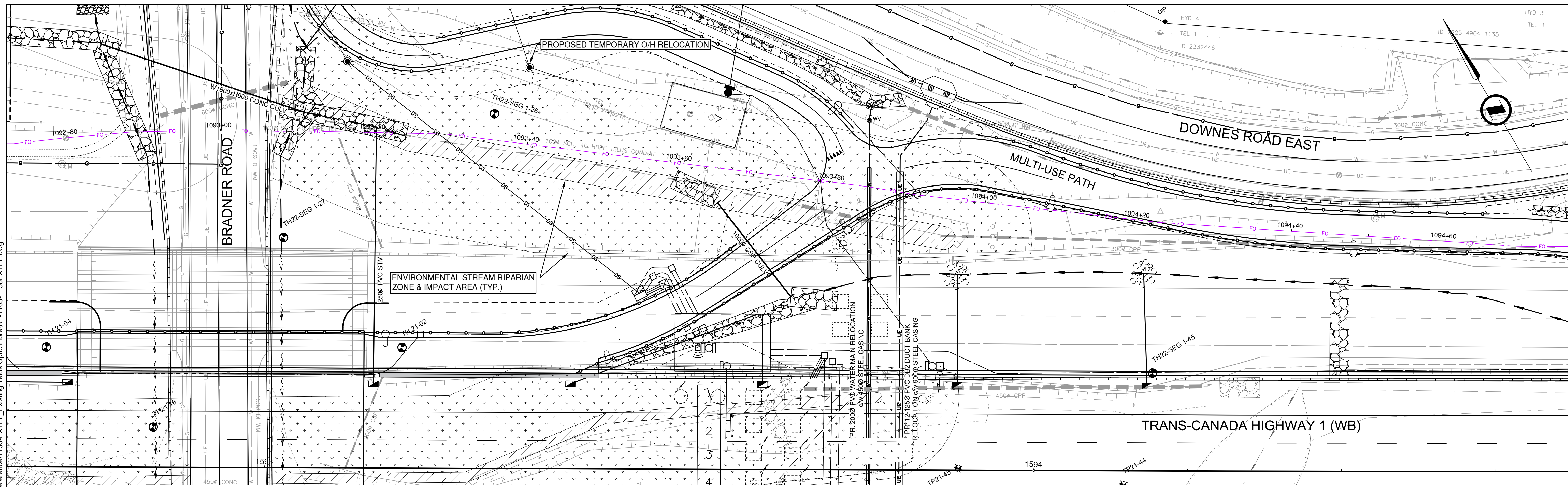

NOTE:  
 EXISTING UNDERGROUND UTILITIES HAVE BEEN DERIVED FROM AVAILABLE RECORD DRAWINGS AND U/G UTILITY PRELOCATE INVESTIGATION. THIS PLAN & PROFILE MUST ONLY BE UTILIZED AS A REFERENCE UNTIL FIELD CONFIRMATIONS HAVE BEEN COMPLETED BY THE CONTRACTOR TO VERIFY THE INFORMATION PRESENTED.

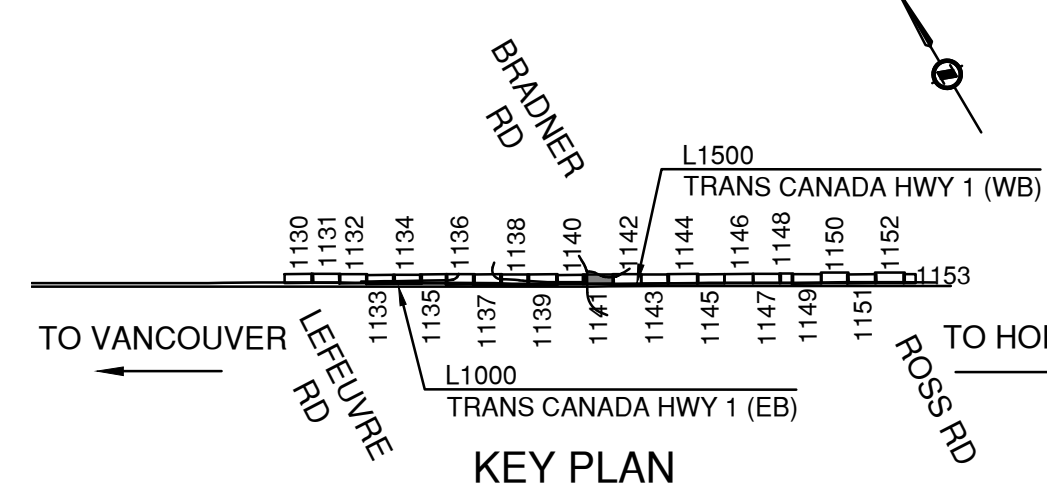

**ISL** SUITE 201, 8506 - 200 STREET  
 LANGLEY, BRITISH COLUMBIA, V2Y 0M1  
 PH : 604.371.0091 FAX : 604.371.0098

CAD FILENAME: R1-1105-1138EXTEL.DWG  
 FILE NUMBER: 33036  
 PLOT DATE: 2024-02-22

REV	DATE	REVISIONS	NAME
PC	2023-06-23	REFERENCE DRAWINGS	B. BARKER
PD	2023-12-01	100% DETAILED DESIGN	B. BARKER
PE	2024-01-26	DRAFT ISSUED FOR TENDER	B. BARKER
PF	2024-02-29	ISSUED FOR TENDER	B. BARKER

**BRITISH COLUMBIA** MINISTRY OF TRANSPORTATION AND INFRASTRUCTURE  
 SOUTH COAST REGION  
 HIGHWAY DESIGN AND GEOMATICS ENGINEERING

**EXISTING TELUS FIBRE - BRADNER ROAD**  
 HIGHWAY 1 - MAINLINE WEST  
 HIGHWAY 1 SIX LANING - LEFEUVRE ROAD TO ROSS ROAD

STA. 1092+80 TO 1094+70

DESIGNED	B. BARKER	DATE	2024-02-29
QUALITY CONTROL	K. TERNESS	DATE	2024-02-29
QUALITY ASSURANCE	G. NGIENG	DATE	2024-02-29
DRAWN	T. TAM/D.L.I.	DATE	2024-02-29
PROJECT NUMBER	13253-1001	DRAWING NUMBER	R1-1105-1141EXTEL
REG	1	REV	PF



PLOT DATE: 2024/02/22 G:\Projects\33000\33000\33000\33036\_AE\_Hwy1\_264-Whatcom02\_CADD\WA07\_Hwy1\_ML\DrawingProduction\1100\_SubDisciplines\Utilities-Reference\1100-EXT\TEL\_Existing\_Telus Optic Fibre\R1-1105-1138\EXT\TEL.dwg

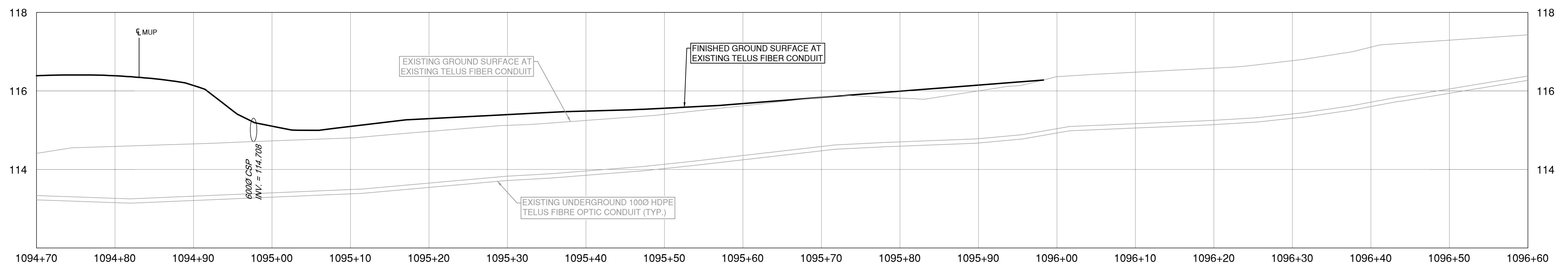
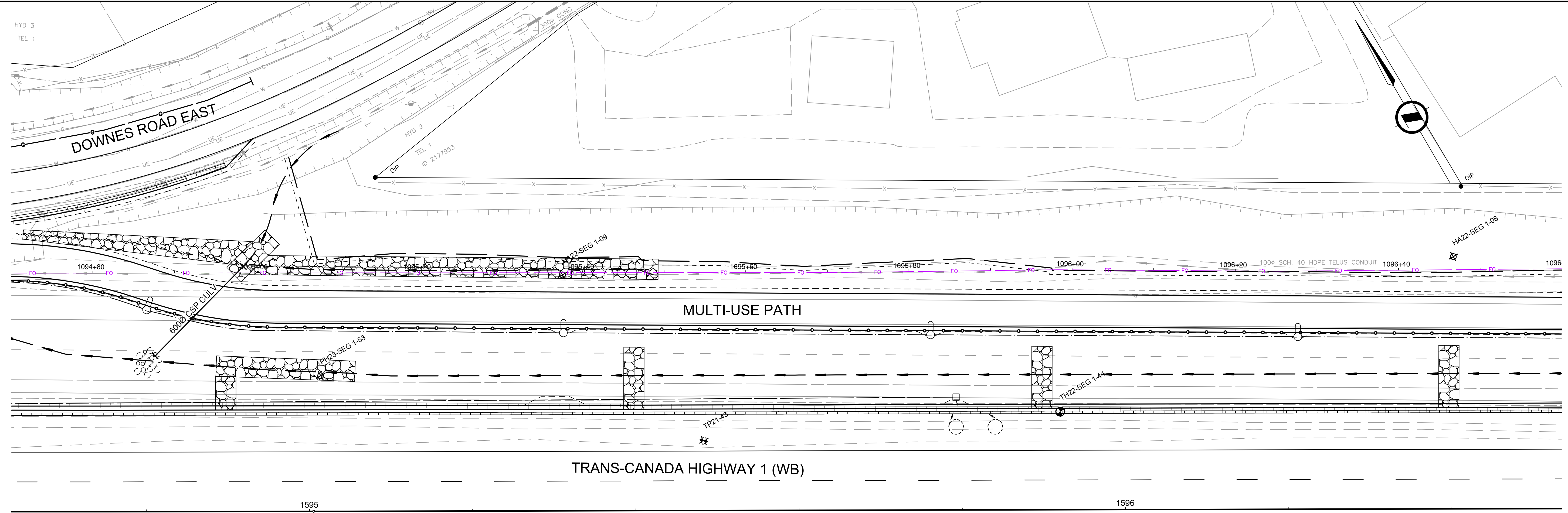

NOTE:  
EXISTING UNDERGROUND UTILITIES HAVE BEEN DERIVED FROM AVAILABLE RECORD DRAWINGS AND U/G UTILITY PRELOCATE INVESTIGATION. THIS PLAN & PROFILE MUST ONLY BE UTILIZED AS A REFERENCE UNTIL FIELD CONFIRMATIONS HAVE BEEN COMPLETED BY THE CONTRACTOR TO VERIFY THE INFORMATION PRESENTED.

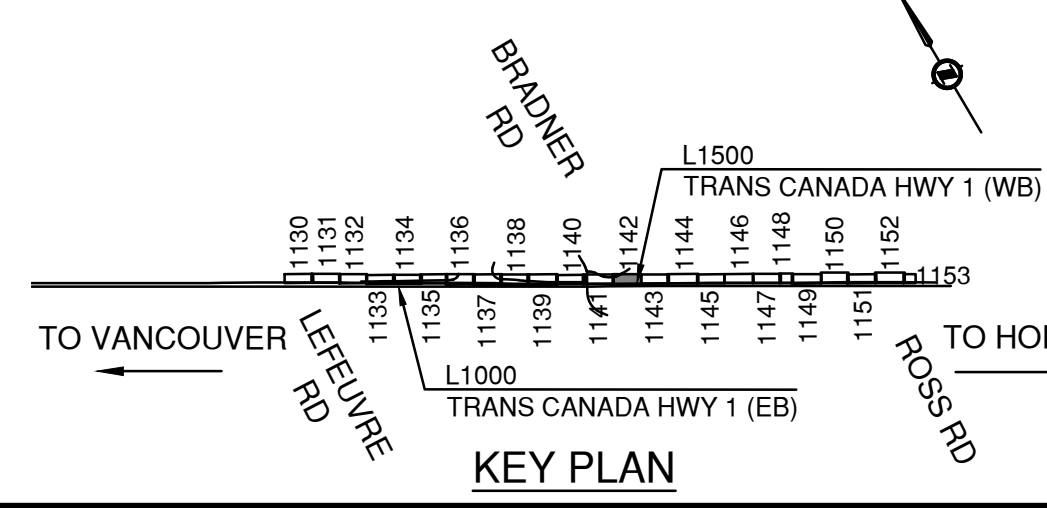

		SUITE 201, 8506 - 200 STREET LANGLEY, BRITISH COLUMBIA, V2Y 0M1 PH : 604.371.0091 FAX : 604.371.0098	
SCALE 0 2 H 1:250 10m 0 0.5 V 1:50 2m		CAD FILENAME R1-1105-1138\EXT\TEL.DWG FILE NUMBER 33036 PLOT DATE 2024-02-22	
REV	DATE	REVISIONS	NAME
PC	2023-06-23	REFERENCE DRAWINGS	B. BARKER
PD	2023-12-01	100% DETAILED DESIGN	B. BARKER
PE	2024-01-26	DRAFT ISSUED FOR TENDER	B. BARKER
PF	2024-02-29	ISSUED FOR TENDER	B. BARKER

		MINISTRY OF TRANSPORTATION AND INFRASTRUCTURE SOUTH COAST REGION HIGHWAY DESIGN AND GEOMATICS ENGINEERING	
<b>EXISTING TELUS FIBRE</b> HIGHWAY 1 - MAINLINE WEST HIGHWAY 1 SIX LANING - LEFEUVRE ROAD TO ROSS ROAD STA. 1094+70 TO 1096+60			
DESIGNED	B. BARKER	DATE	2024-02-29
QUALITY CONTROL	K. TERNESS	DATE	2024-02-29
QUALITY ASSURANCE	G. NGIENG	DATE	2024-02-29
DRAWN	T. TAM/D.LI	DATE	2024-02-29
PROJECT NUMBER	REG	DRAWING NUMBER	REV
13253-1001	1	R1-1105-1142\EXT\TEL	PF



PLOT DATE: 2024/02/22 G:\Projects\33000\33000\33000\33036\_AE\_Hwy1\_264-Whatcom02\_CADD\WAO7\_Hwy1\_MLW\DrawingProduction\1100\_SubDisciplines\Utilities-Reference\1100-EXTEL\_Existing\_Telus Optic Fibre\R1-1105-1138EXTEL.dwg

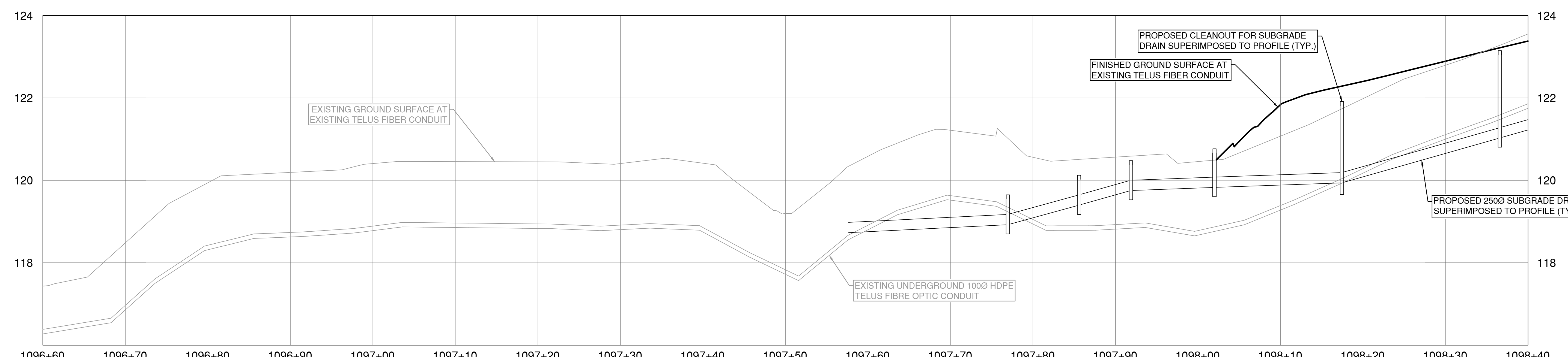
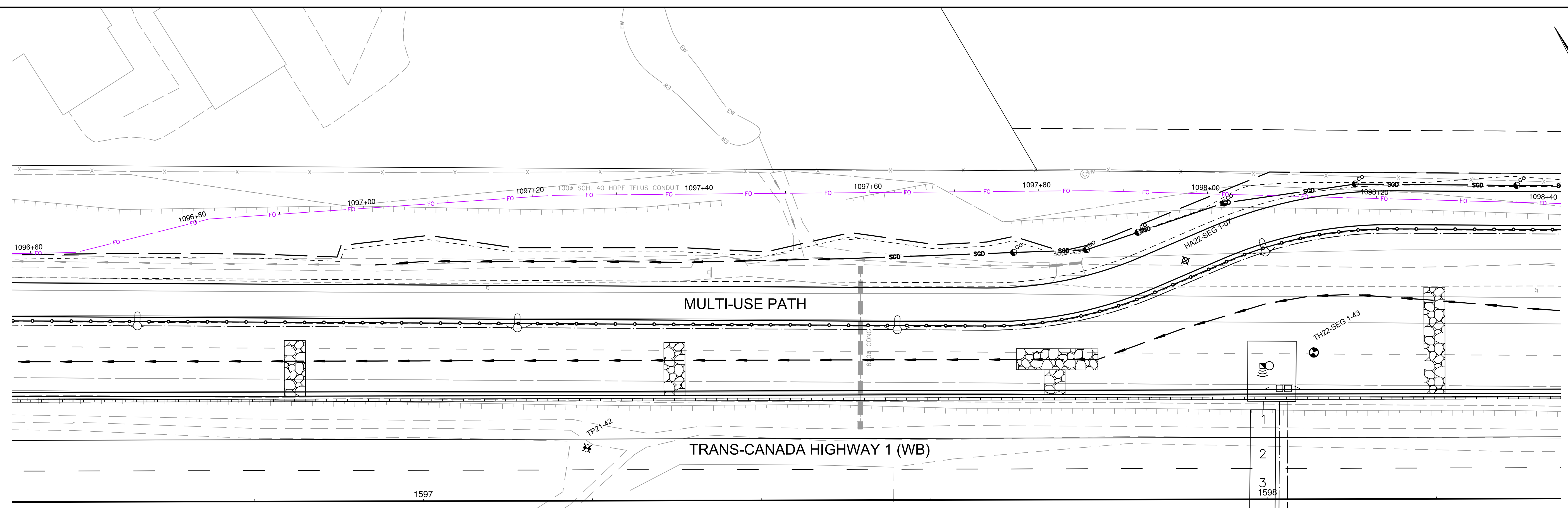

NOTE:  
EXISTING UNDERGROUND UTILITIES HAVE BEEN DERIVED FROM AVAILABLE RECORD DRAWINGS AND U/G UTILITY PRELOCATE INVESTIGATION. THIS PLAN & PROFILE MUST ONLY BE UTILIZED AS A REFERENCE UNTIL FIELD CONFIRMATIONS HAVE BEEN COMPLETED BY THE CONTRACTOR TO VERIFY THE INFORMATION PRESENTED.

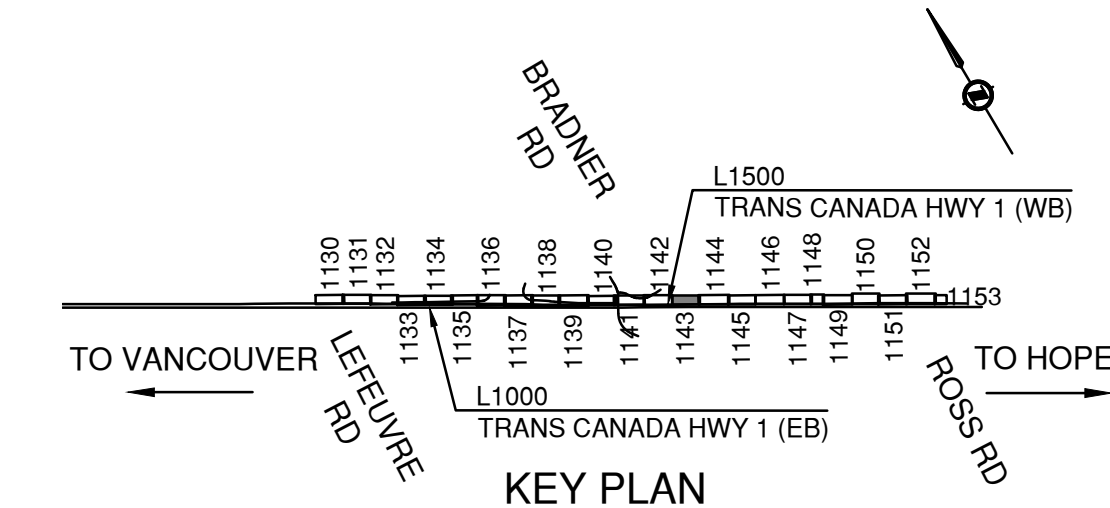

SUITE 201, 8506 - 200 STREET LANGLEY, BRITISH COLUMBIA, V2Y 0M1 PH : 604.371.0091 FAX : 604.371.0098		BRITISH COLUMBIA MINISTRY OF TRANSPORTATION AND INFRASTRUCTURE SOUTH COAST REGION HIGHWAY DESIGN AND GEOMATICS ENGINEERING	
SCALE 0 2 H 1:250 10m 0 0.5 V 1:50 2m		CAD FILENAME R1-1105-1138EXTEL.DWG FILE NUMBER 33036 PLOT DATE 2024-02-22	
<b>EXISTING TELUS FIBRE</b> HIGHWAY 1 - MAINLINE WEST HIGHWAY 1 SIX LANING - LEFEUVRE ROAD TO ROSS ROAD STA. 1096+60 TO 1098+40			
DESIGNED <u>B. BARKER</u> DATE <u>2024-02-29</u> QUALITY CONTROL <u>K. TERNES</u> DATE <u>2024-02-29</u> QUALITY ASSURANCE <u>G. NGIENG</u> DATE <u>2024-02-29</u> DRAWN <u>T. TAM/D.L.I</u> DATE <u>2024-02-29</u>		PROJECT NUMBER <u>13253-1001</u> REG <u>1</u> DRAWING NUMBER <u>R1-1105-1143EXTEL</u> REV <u>PF</u>	
REV	DATE	REVISIONS	NAME
PC	2023-06-23	REFERENCE DRAWINGS	B. BARKER
PD	2023-12-01	100% DETAILED DESIGN	B. BARKER
PE	2024-01-26	DRAFT ISSUED FOR TENDER	B. BARKER
PF	2024-02-29	ISSUED FOR TENDER	B. BARKER



PLOT DATE: 2024-02-22 G:\Projects\33000\33000\33000\33036\_AE\_Hwy1\_264-Whatcom02\_CADD\WA07\_Hwy1\_MLW\DrawingProduction\1100\_SubDisciplines\Utilities-Reference\1105-1138EXTEL.dwg

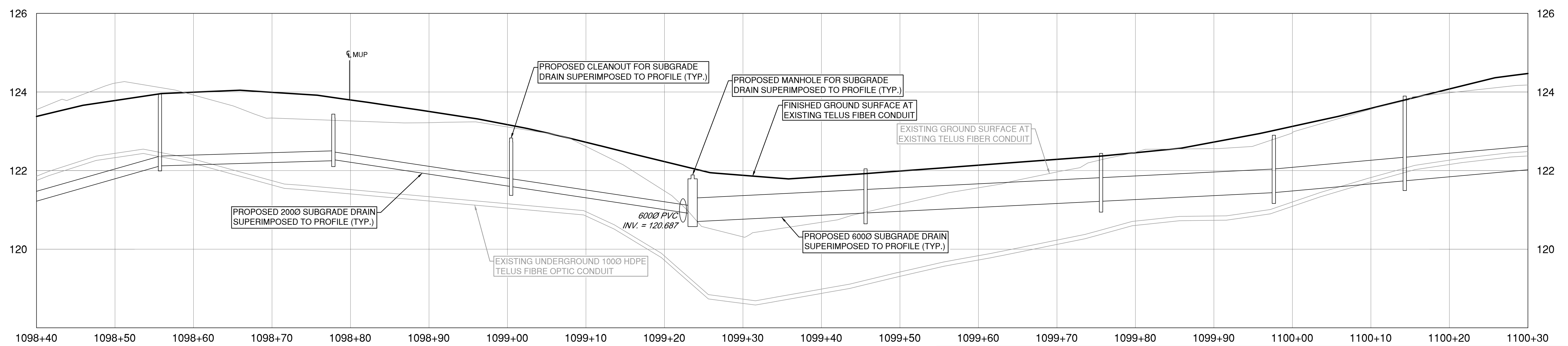
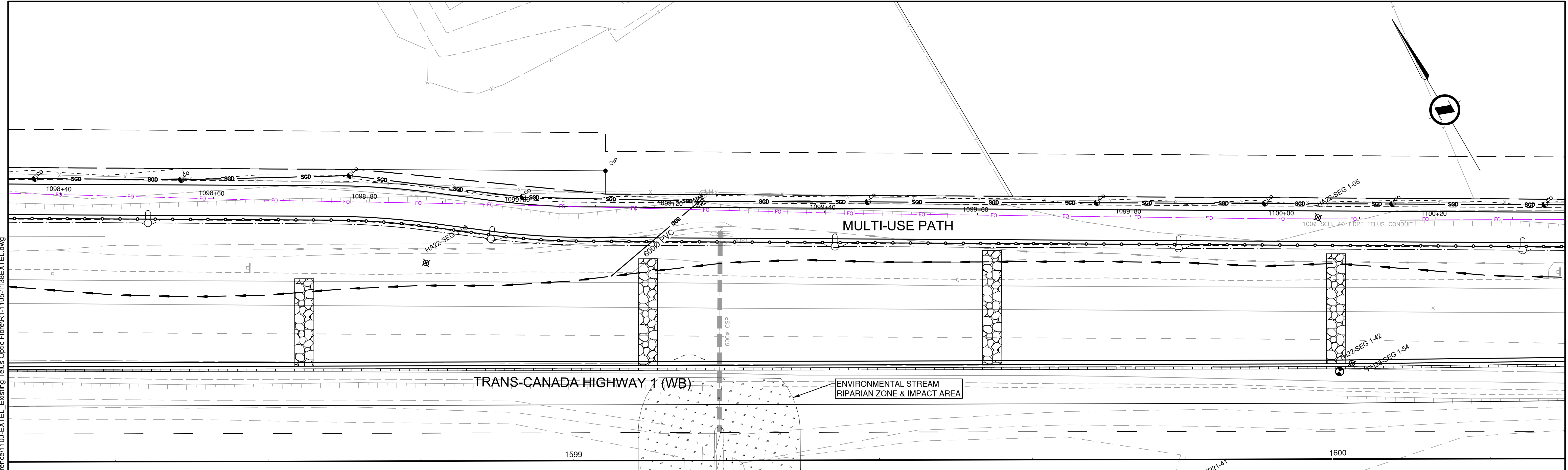

NOTE:  
EXISTING UNDERGROUND UTILITIES HAVE BEEN DERIVED FROM AVAILABLE RECORD DRAWINGS AND U/G UTILITY PRELOCATE INVESTIGATION. THIS PLAN & PROFILE MUST ONLY BE UTILIZED AS A REFERENCE UNTIL FIELD CONFIRMATIONS HAVE BEEN COMPLETED BY THE CONTRACTOR TO VERIFY THE INFORMATION PRESENTED.

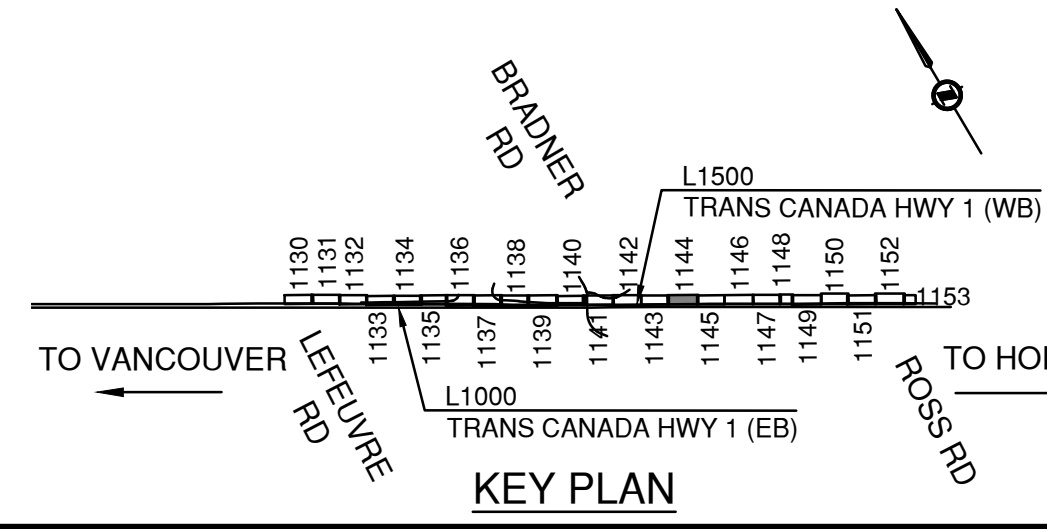

SUITE 201, 8506 - 200 STREET LANGLEY, BRITISH COLUMBIA, V2Y 0M1 PH : 604.371.0091 FAX : 604.371.0098		BRITISH COLUMBIA MINISTRY OF TRANSPORTATION AND INFRASTRUCTURE SOUTH COAST REGION HIGHWAY DESIGN AND GEOMATICS ENGINEERING	
SCALE 0 2 H 1:250 10m 0 0.5 V 1:50 2m		CAD FILENAME R1-1105-1138EXTEL.DWG FILE NUMBER 33036 PLOT DATE 2024-02-22	
REV	DATE	REVISIONS	NAME
PC	2023-06-23	REFERENCE DRAWINGS	B. BARKER
PD	2023-12-01	100% DETAILED DESIGN	B. BARKER
PE	2024-01-26	DRAFT ISSUED FOR TENDER	B. BARKER
PF	2024-02-29	ISSUED FOR TENDER	B. BARKER

<b>EXISTING TELUS FIBRE</b> HIGHWAY 1 - MAINLINE WEST HIGHWAY 1 SIX LANING - LEFEUVRE ROAD TO ROSS ROAD STA. 1098+40 TO 1100+30			
DESIGNED	B. BARKER	DATE	2024-02-29
QUALITY CONTROL	K. TERNESS	DATE	2024-02-29
QUALITY ASSURANCE	G. NGIENG	DATE	2024-02-29
DRAWN	T. TAM/D.LI	DATE	2024-02-29
PROJECT NUMBER	REG	DRAWING NUMBER	REV
13253-1001	1	R1-1105-1144EXTEL	PF



PLOT DATE: 2024/02/22 G:\Projects\33000\33000\33000\33036\_AE\_Hwy1\_264-Whatcom02\_CADD\WA07\_Hwy1\_ML\DrawingProduction\1100\_SubDisciplines\Utilities-Reference\1100-EXTEL\_Existing\_Telus Optic Fibre\R1-1105-1138EXTEL.dwg

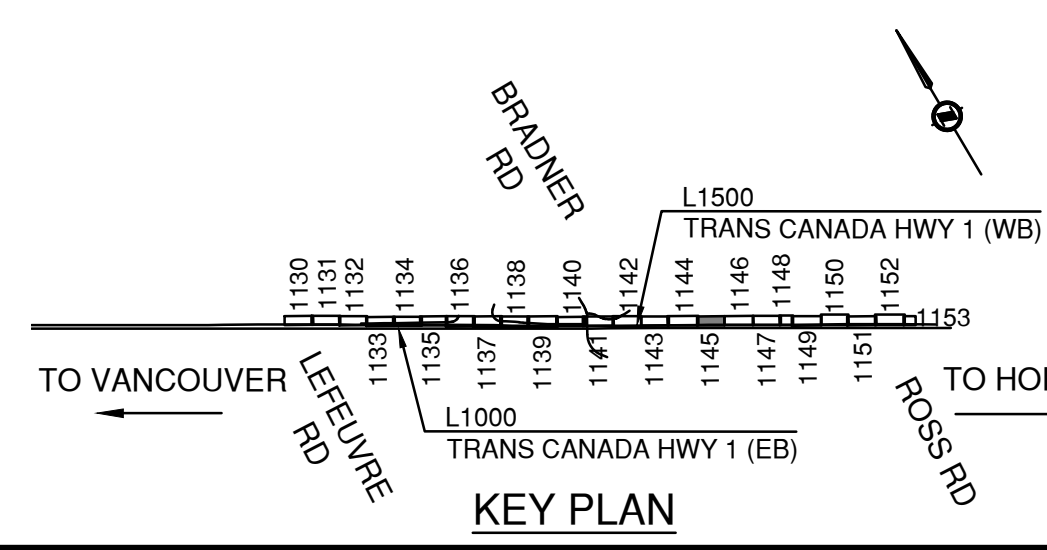
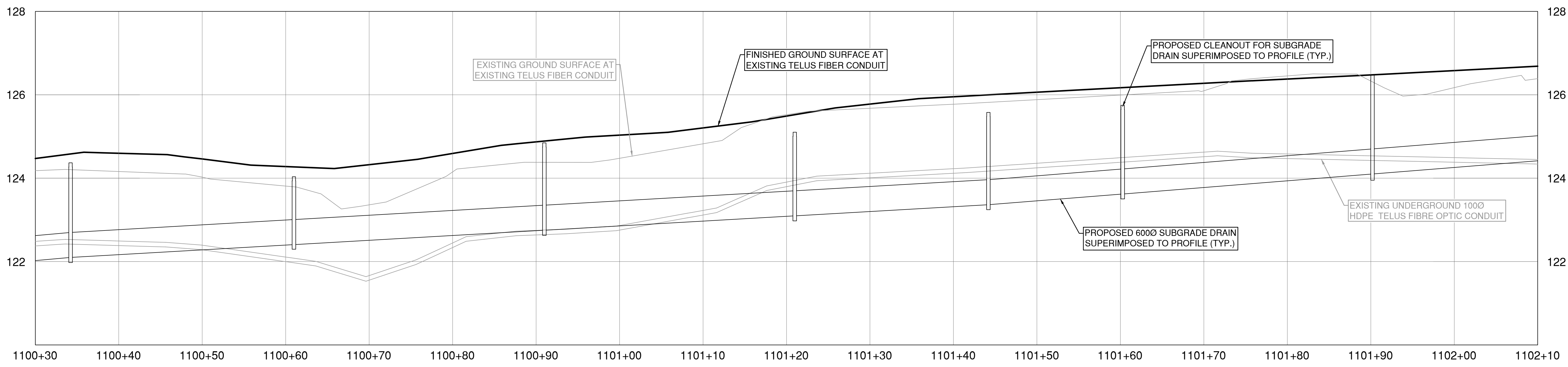
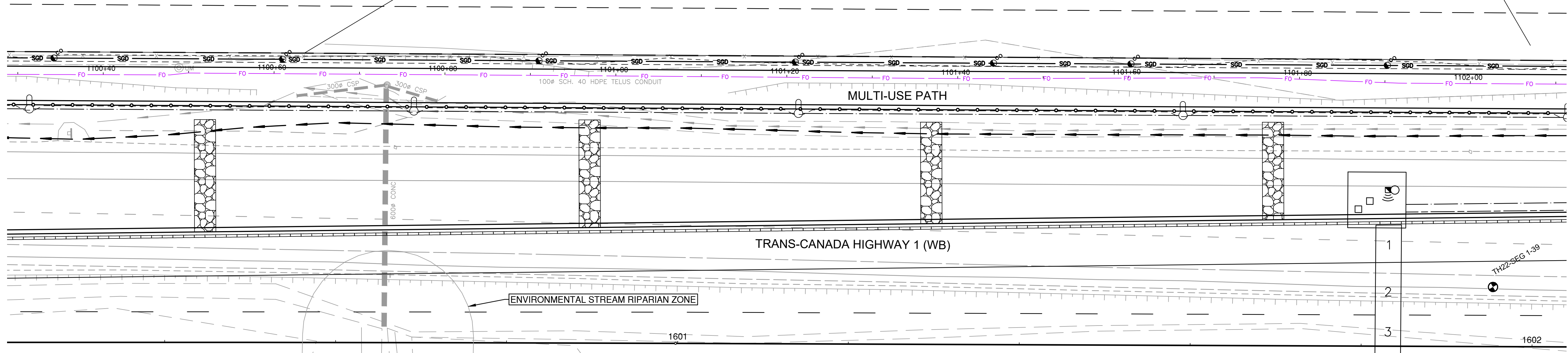

NOTE:  
 EXISTING UNDERGROUND UTILITIES HAVE BEEN DERIVED FROM AVAILABLE RECORD DRAWINGS AND U/G UTILITY PRELOCATE INVESTIGATION. THIS PLAN & PROFILE MUST ONLY BE UTILIZED AS A REFERENCE UNTIL FIELD CONFIRMATIONS HAVE BEEN COMPLETED BY THE CONTRACTOR TO VERIFY THE INFORMATION PRESENTED.

SUITE 201, 8506 - 200 STREET LANGLEY, BRITISH COLUMBIA, V2Y 0M1 PH : 604.371.0091 FAX : 604.371.0098		MINISTRY OF TRANSPORTATION AND INFRASTRUCTURE SOUTH COAST REGION HIGHWAY DESIGN AND GEOMATICS ENGINEERING																																					
SCALE 0 2 H 1:250 10m 0 0.5 V 1:50 2m		CAD FILENAME R1-1105-1138EXTEL.DWG FILE NUMBER 33036 PLOT DATE 2024-02-22																																					
<table border="1"> <thead> <tr> <th>REV</th> <th>DATE</th> <th>REVISIONS</th> <th>NAME</th> </tr> </thead> <tbody> <tr> <td>PC</td> <td>2023-06-23</td> <td>REFERENCE DRAWINGS</td> <td>B. BARKER</td> </tr> <tr> <td>PD</td> <td>2023-12-01</td> <td>100% DETAILED DESIGN</td> <td>B. BARKER</td> </tr> <tr> <td>PE</td> <td>2024-01-26</td> <td>DRAFT ISSUED FOR TENDER</td> <td>B. BARKER</td> </tr> <tr> <td>PF</td> <td>2024-02-29</td> <td>ISSUED FOR TENDER</td> <td>B. BARKER</td> </tr> </tbody> </table>		REV	DATE	REVISIONS	NAME	PC	2023-06-23	REFERENCE DRAWINGS	B. BARKER	PD	2023-12-01	100% DETAILED DESIGN	B. BARKER	PE	2024-01-26	DRAFT ISSUED FOR TENDER	B. BARKER	PF	2024-02-29	ISSUED FOR TENDER	B. BARKER	<table border="1"> <thead> <tr> <th>DESIGNED</th> <th>DATE</th> </tr> </thead> <tbody> <tr> <td>B. BARKER</td> <td>2024-02-29</td> </tr> <tr> <th>QUALITY CONTROL</th> <th>DATE</th> </tr> <tr> <td>K. TERNES</td> <td>2024-02-29</td> </tr> <tr> <th>QUALITY ASSURANCE</th> <th>DATE</th> </tr> <tr> <td>G. NGIENG</td> <td>2024-02-29</td> </tr> <tr> <th>DRAWN</th> <th>DATE</th> </tr> <tr> <td>T. TAM/OLI</td> <td>2024-02-29</td> </tr> </tbody> </table>		DESIGNED	DATE	B. BARKER	2024-02-29	QUALITY CONTROL	DATE	K. TERNES	2024-02-29	QUALITY ASSURANCE	DATE	G. NGIENG	2024-02-29	DRAWN	DATE	T. TAM/OLI	2024-02-29
REV	DATE	REVISIONS	NAME																																				
PC	2023-06-23	REFERENCE DRAWINGS	B. BARKER																																				
PD	2023-12-01	100% DETAILED DESIGN	B. BARKER																																				
PE	2024-01-26	DRAFT ISSUED FOR TENDER	B. BARKER																																				
PF	2024-02-29	ISSUED FOR TENDER	B. BARKER																																				
DESIGNED	DATE																																						
B. BARKER	2024-02-29																																						
QUALITY CONTROL	DATE																																						
K. TERNES	2024-02-29																																						
QUALITY ASSURANCE	DATE																																						
G. NGIENG	2024-02-29																																						
DRAWN	DATE																																						
T. TAM/OLI	2024-02-29																																						
EXISTING TELUS FIBRE HIGHWAY 1 - MAINLINE WEST HIGHWAY 1 SIX LANING - LEFEUVRE ROAD TO ROSS ROAD STA. 1100+30 TO 1102+10		<table border="1"> <thead> <tr> <th>PROJECT NUMBER</th> <th>REG</th> <th>DRAWING NUMBER</th> <th>REV</th> </tr> </thead> <tbody> <tr> <td>13253-1001</td> <td>1</td> <td>R1-1105-1145EXTEL</td> <td>PF</td> </tr> </tbody> </table>		PROJECT NUMBER	REG	DRAWING NUMBER	REV	13253-1001	1	R1-1105-1145EXTEL	PF																												
PROJECT NUMBER	REG	DRAWING NUMBER	REV																																				
13253-1001	1	R1-1105-1145EXTEL	PF																																				



PLOT DATE: 2024/02/22 G:\Projects\33000\33000\33000\33036\_AE\_Hwy1\_264-Whatcom02\_CADD\WA07\_Hwy1\_ML\DrawingProduction\1100\_SubDisciplines\Utilities-Reference\1100-EXTEL\_Existing\_Telus Optic Fibre\R1-1105-1144EXTEL.dwg

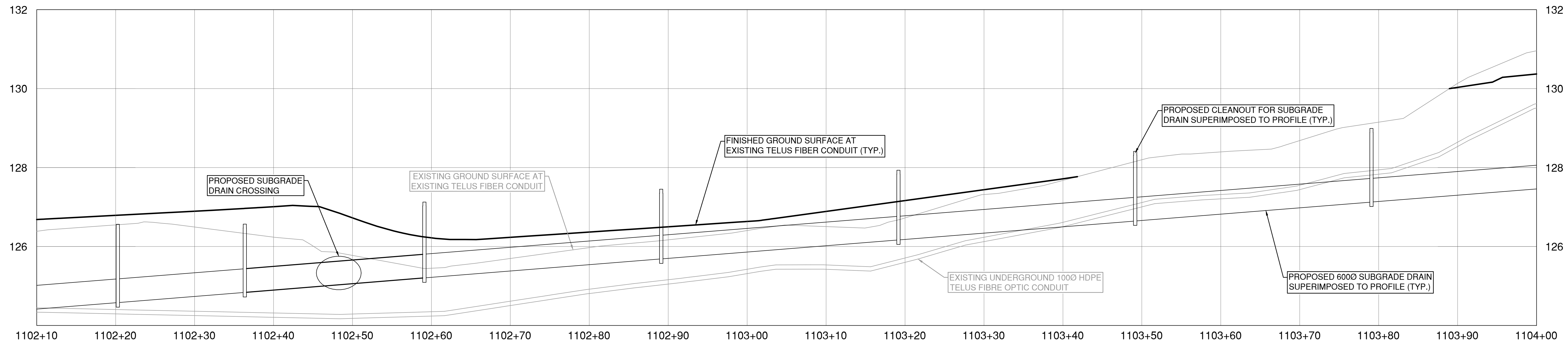
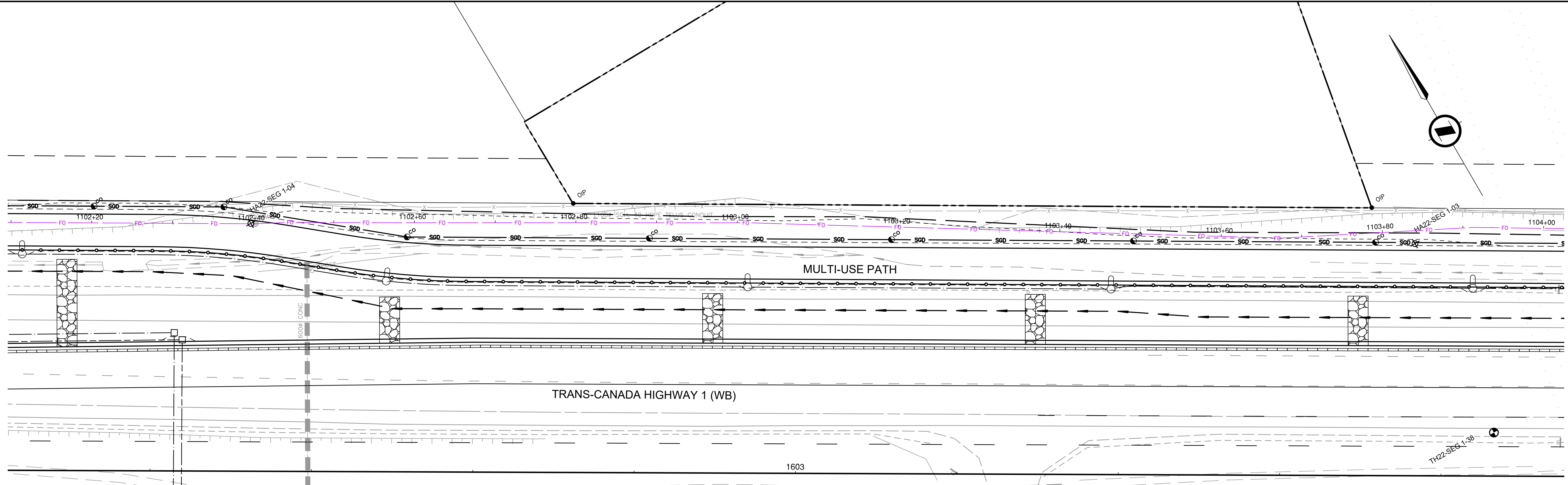

NOTE:  
EXISTING UNDERGROUND UTILITIES HAVE BEEN DERIVED FROM AVAILABLE RECORD DRAWINGS AND U/G UTILITY PRELOCATE INVESTIGATION. THIS PLAN & PROFILE MUST ONLY BE UTILIZED AS A REFERENCE UNTIL FIELD CONFIRMATIONS HAVE BEEN COMPLETED BY THE CONTRACTOR TO VERIFY THE INFORMATION PRESENTED.

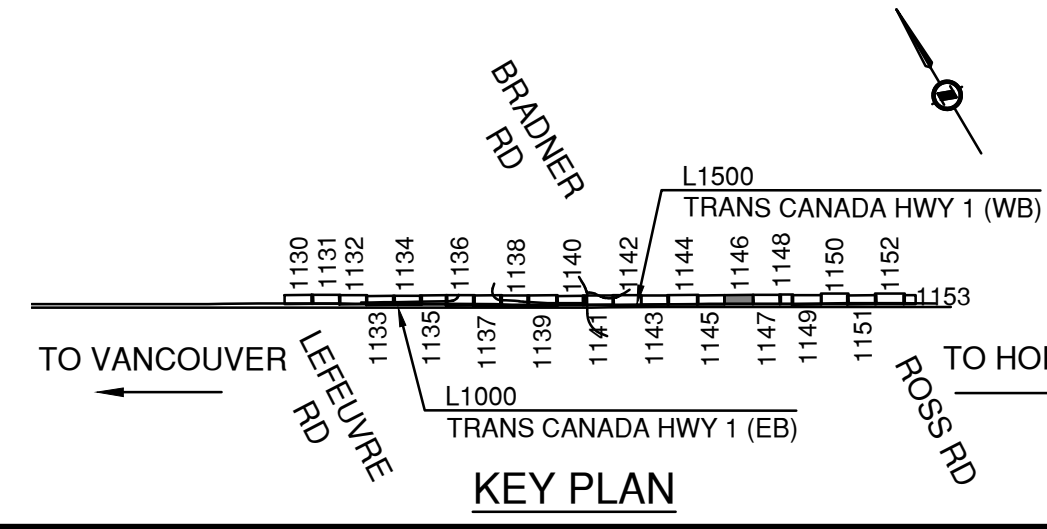

SUITE 201, 8506 - 200 STREET LANGLEY, BRITISH COLUMBIA, V2Y 0M1 PH : 604.371.0091 FAX : 604.371.0098		BRITISH COLUMBIA MINISTRY OF TRANSPORTATION AND INFRASTRUCTURE SOUTH COAST REGION HIGHWAY DESIGN AND GEOMATICS ENGINEERING	
SCALE 0 2 H 1:250 10m 0 0.5 V 1:50 2m		CAD FILENAME R1-1105-1144EXTEL.DWG FILE NUMBER 33036 PLOT DATE 2024-02-22	
REV	DATE	REVISIONS	NAME
PC	2023-06-23	REFERENCE DRAWINGS	B. BARKER
PD	2023-12-01	100% DETAILED DESIGN	B. BARKER
PE	2024-01-26	DRAFT ISSUED FOR TENDER	B. BARKER
PF	2024-02-29	ISSUED FOR TENDER	B. BARKER

EXISTING TELUS FIBRE HIGHWAY 1 - MAINLINE WEST HIGHWAY 1 SIX LANING - LEFEUVRE ROAD TO ROSS ROAD STA. 1102+10 TO 1104+00			
DESIGNED	B. BARKER	DATE	2024-02-29
QUALITY CONTROL	K. TERNES	DATE	2024-02-29
QUALITY ASSURANCE	G. NGIENG	DATE	2024-02-29
DRAWN	T. TAM/OLI	DATE	2024-02-29
PROJECT NUMBER	REG	DRAWING NUMBER	REV
13253-1001	1	R1-1105-1146EXTEL	PF



PLOT DATE: 2024/02/22 G:\Projects\33000\33000\33000\33036\_AE\_Hwy1\_264\Whatcom02\_CADD\WAO7\_Hwy1\_MLW\DrawingProduction\1100\_SubDisciplines\Utilities\Reference\1100-EXTTEL\_Existing\_Telus Optic Fibre\R1-1105-1144EXTTEL.dwg

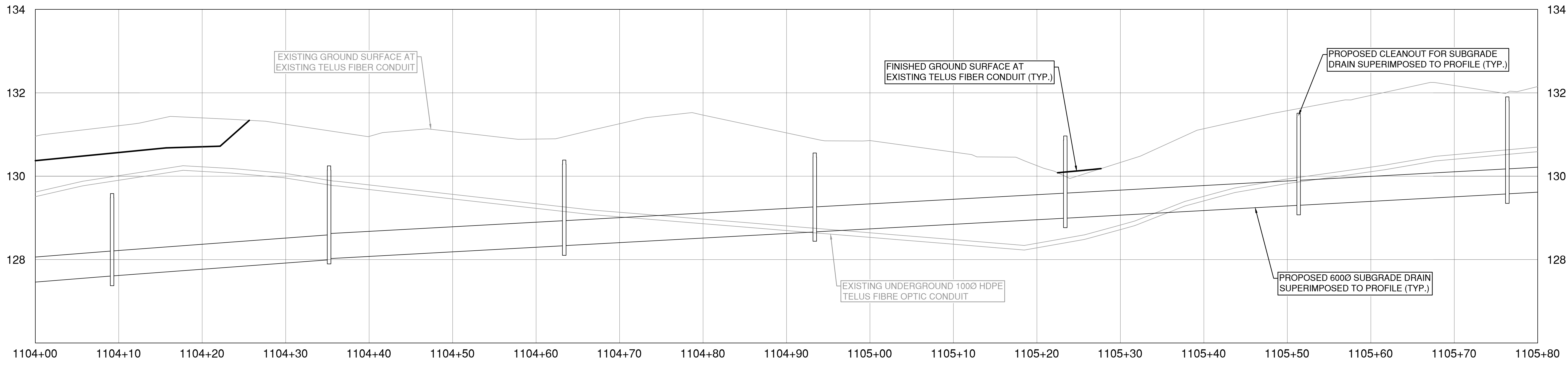
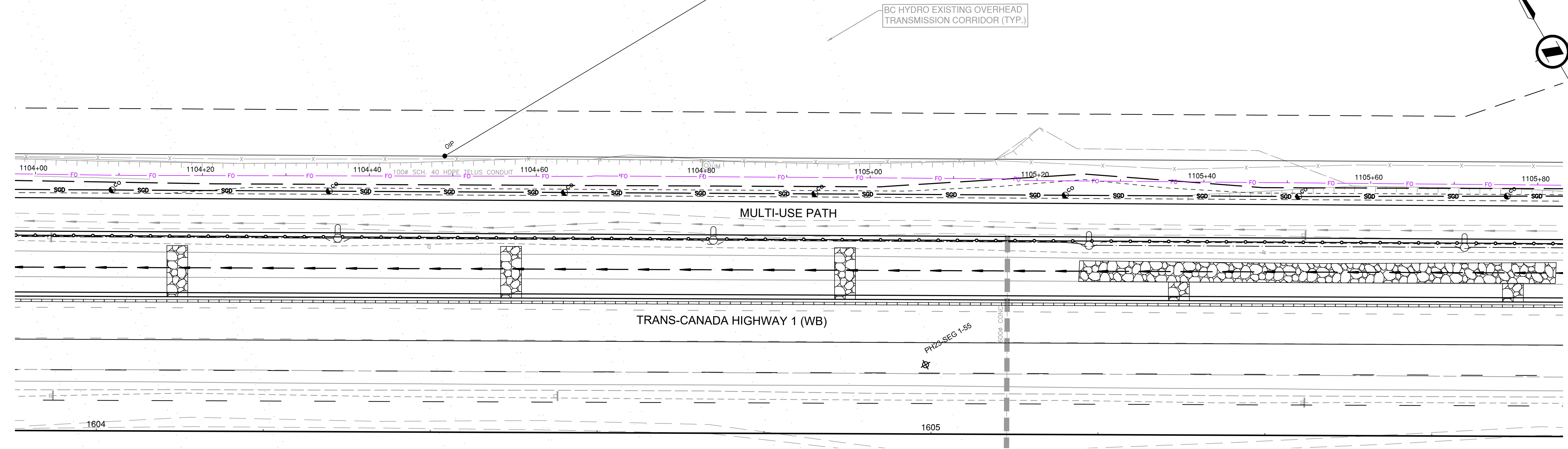

NOTE:  
EXISTING UNDERGROUND UTILITIES HAVE BEEN DERIVED FROM AVAILABLE RECORD DRAWINGS AND U/G UTILITY PRELOCATE INVESTIGATION. THIS PLAN & PROFILE MUST ONLY BE UTILIZED AS A REFERENCE UNTIL FIELD CONFIRMATIONS HAVE BEEN COMPLETED BY THE CONTRACTOR TO VERIFY THE INFORMATION PRESENTED.

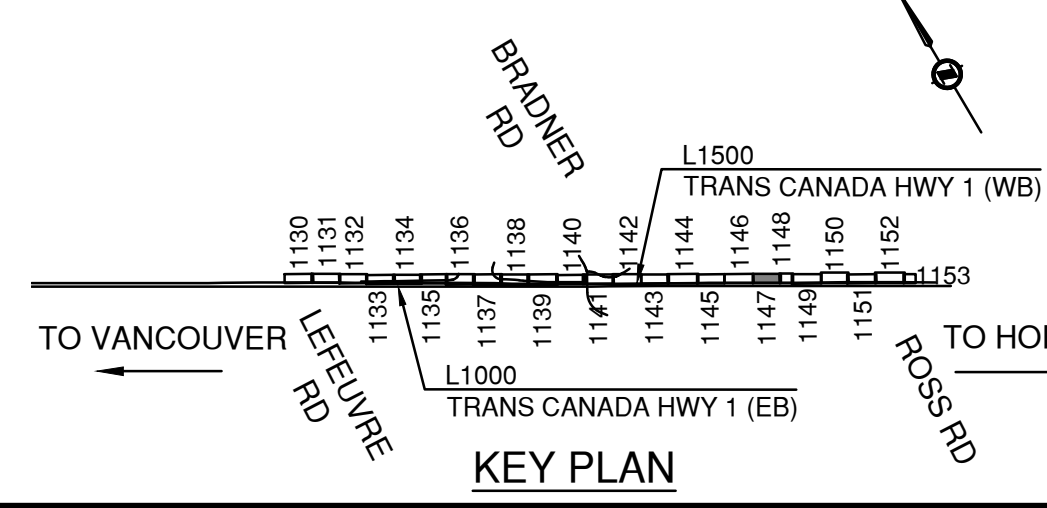

SUITE 201, 8506 - 200 STREET LANGLEY, BRITISH COLUMBIA, V2Y 0M1 PH : 604.371.0091 FAX : 604.371.0098		MINISTRY OF TRANSPORTATION AND INFRASTRUCTURE SOUTH COAST REGION HIGHWAY DESIGN AND GEOMATICS ENGINEERING	
SCALE 0 2 H 1:250 10m 0 0.5 V 1:50 2m		CAD FILENAME R1-1105-1144EXTTEL.DWG FILE NUMBER 33036 PLOT DATE 2024-02-22	
REV	DATE	REVISIONS	NAME
PC	2023-06-23	REFERENCE DRAWINGS	B. BARKER
PD	2023-12-01	100% DETAILED DESIGN	B. BARKER
PE	2024-01-26	DRAFT ISSUED FOR TENDER	B. BARKER
PF	2024-02-29	ISSUED FOR TENDER	B. BARKER

EXISTING TELUS FIBRE HIGHWAY 1 - MAINLINE WEST HIGHWAY 1 SIX LANING - LEFEUVRE ROAD TO ROSS ROAD STA. 1104+00 TO 1105+80	
DESIGNED	B. BARKER DATE 2024-02-29
QUALITY CONTROL	K. TERNESS DATE 2024-02-29
QUALITY ASSURANCE	G. NGIENG DATE 2024-02-29
DRAWN	T. TAM/D.L.I DATE 2024-02-29
PROJECT NUMBER	REG DRAWING NUMBER REV
13253-1001	1 R1-1105-1147EXTEL PF



PLOT DATE: 2024/02/22 G:\Projects\33000\33000\33000\33036\_AE\_Hwy1\_264-Whatcom02\_CADD\WAO7\_Hwy1\_MLW\DrawingProduction\1100\_SubDisciplines\Utilities-Reference\1100-EXTTEL\_Existing\_Telus Optic Fibre\R1-1105-1144EXTTEL.dwg

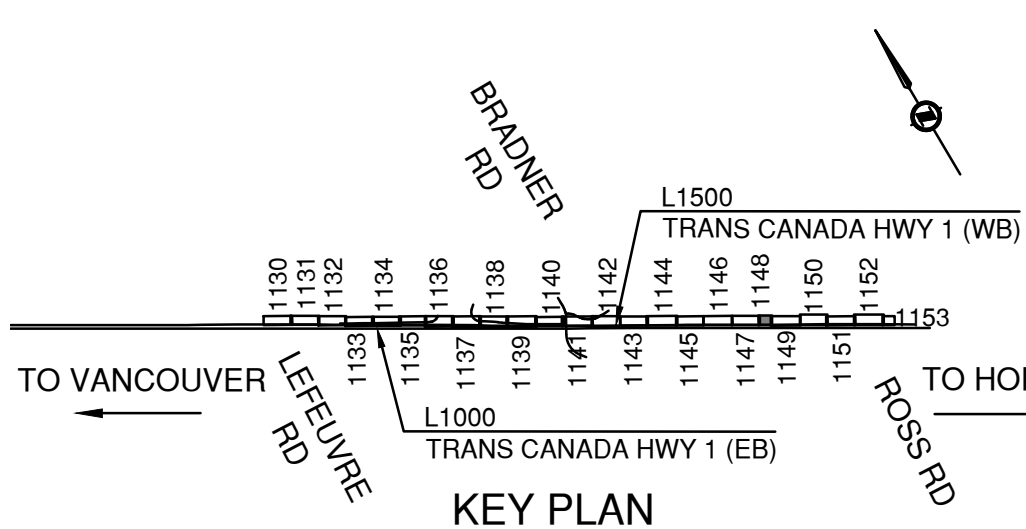
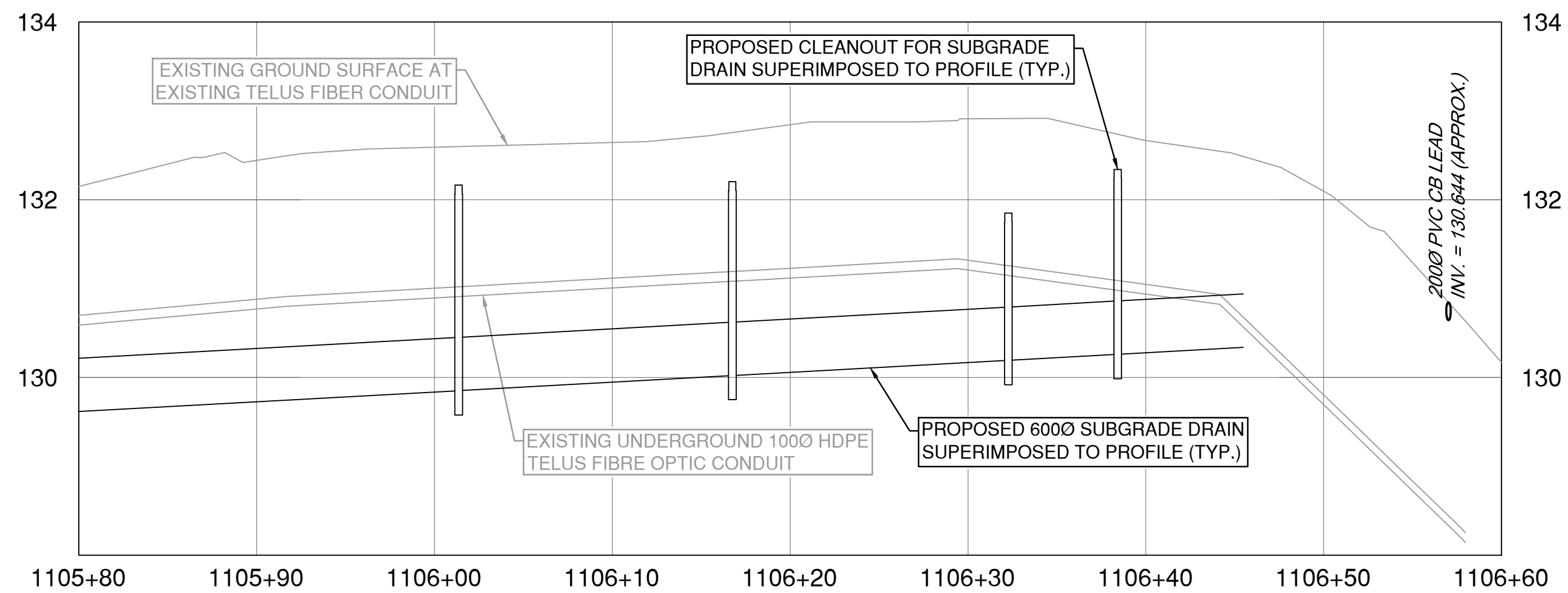
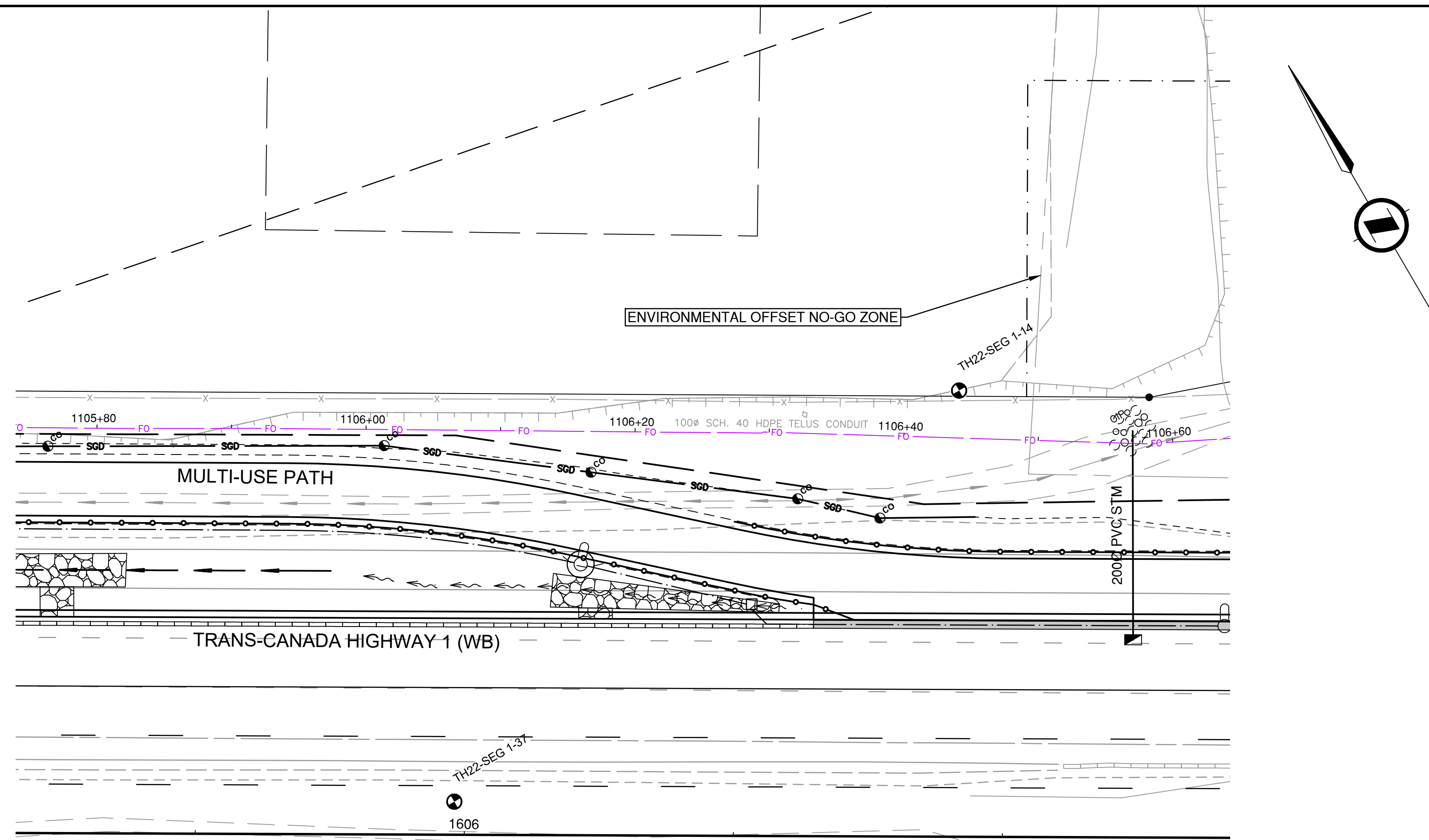

NOTE:  
EXISTING UNDERGROUND UTILITIES HAVE BEEN DERIVED FROM AVAILABLE RECORD DRAWINGS AND U/G UTILITY PRELOCATE INVESTIGATION. THIS PLAN & PROFILE MUST ONLY BE UTILIZED AS A REFERENCE UNTIL FIELD CONFIRMATIONS HAVE BEEN COMPLETED BY THE CONTRACTOR TO VERIFY THE INFORMATION PRESENTED.

SUITE 201, 8506 - 200 STREET LANGLEY, BRITISH COLUMBIA, V2Y 0M1 PH : 604.371.0091 FAX : 604.371.0098		BRITISH COLUMBIA MINISTRY OF TRANSPORTATION AND INFRASTRUCTURE SOUTH COAST REGION HIGHWAY DESIGN AND GEOMATICS ENGINEERING	
SCALE 0 2 H 1:250 10m 0 0.5 V 1:50 2m		CAD FILENAME R1-1105-1144EXTTEL.DWG FILE NUMBER 33036 PLOT DATE 2024-02-22	
REV	DATE	REVISIONS	NAME
PC	2023-06-23	REFERENCE DRAWINGS	B. BARKER
PD	2023-12-01	100% DETAILED DESIGN	B. BARKER
PE	2024-01-26	DRAFT ISSUED FOR TENDER	B. BARKER
PF	2024-02-29	ISSUED FOR TENDER	B. BARKER

<b>EXISTING TELUS FIBRE</b> HIGHWAY 1 - MAINLINE WEST HIGHWAY 1 SIX LANING - LEFEUVRE ROAD TO ROSS ROAD STA. 1105+80 TO 1106+60			
DESIGNED	B. BARKER	DATE	2024-02-29
QUALITY CONTROL	K. TERNESS	DATE	2024-02-29
QUALITY ASSURANCE	G. NGIENG	DATE	2024-02-29
DRAWN	T. TAM/D.LI	DATE	2024-02-29
PROJECT NUMBER	REG	DRAWING NUMBER	REV
13253-1001	1	R1-1105-1148EXTTEL	PF



PLOT DATE: 2024/02/22 G:\Projects\33000\33000\33036\_AE\_Hwy1\_264-Whatcom02\_CADD\WA07\_Hwy1\_ML\DrawingProduction\1100\_SubDisciplines\Utilities-Reference\1100-EXTTEL\_Existing\_Telus Optic Fibre\R1-1105-1144EXTEL.dwg

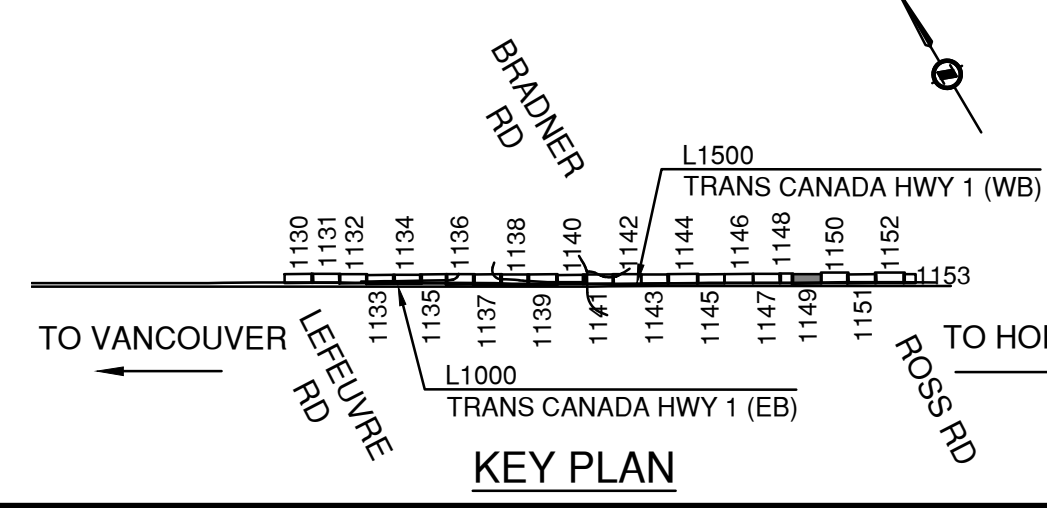
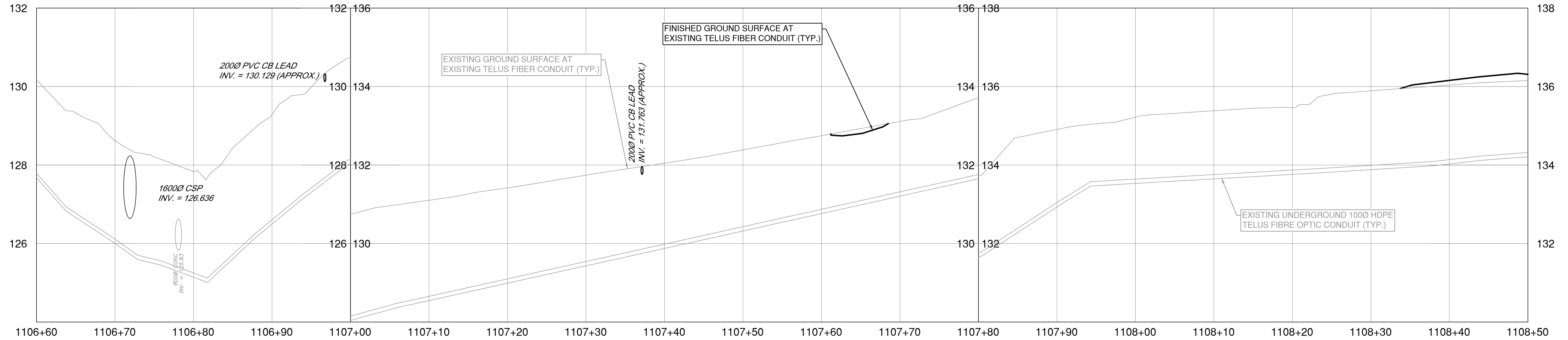
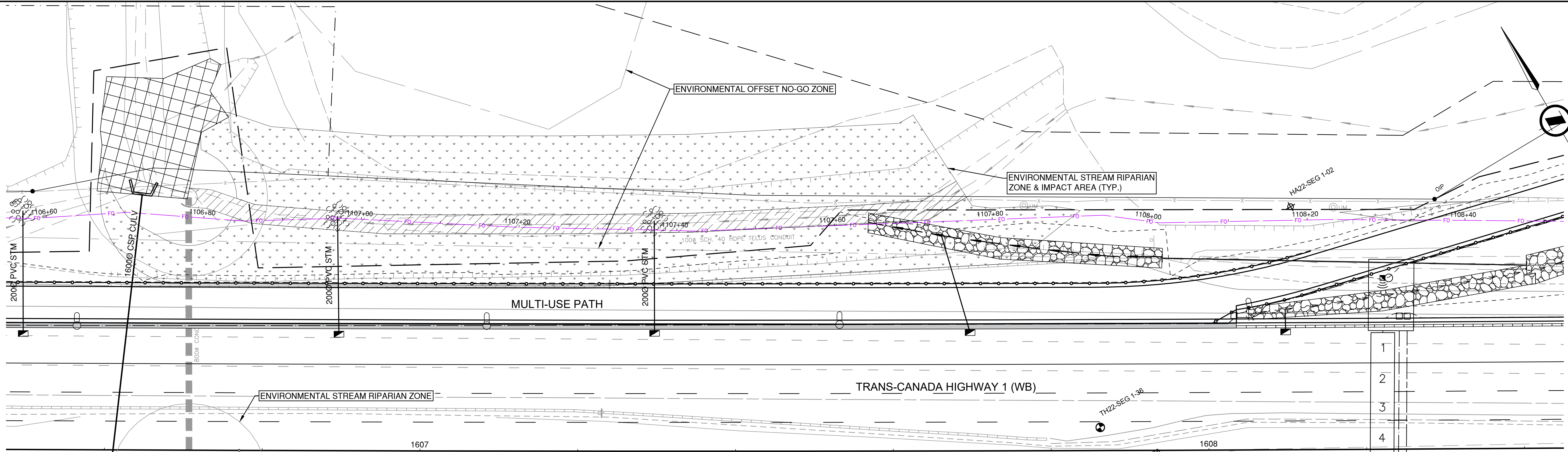

NOTE:  
EXISTING UNDERGROUND UTILITIES HAVE BEEN DERIVED FROM AVAILABLE RECORD DRAWINGS AND U/G UTILITY PRELOCATE INVESTIGATION. THIS PLAN & PROFILE MUST ONLY BE UTILIZED AS A REFERENCE UNTIL FIELD CONFIRMATIONS HAVE BEEN COMPLETED BY THE CONTRACTOR TO VERIFY THE INFORMATION PRESENTED.

		SUITE 201, 8506 - 200 STREET LANGLEY, BRITISH COLUMBIA, V2Y 0M1 PH : 604.371.0091 FAX : 604.371.0098	
SCALE 0 2 H 1:250 10m 0 0.5 V 1:50 2m		CAD FILENAME R1-1105-1144EXTEL.DWG FILE NUMBER 33036 PLOT DATE 2024-02-22	
REV	DATE	REVISIONS	NAME
PC	2023-06-23	REFERENCE DRAWINGS	B. BARKER
PD	2023-12-01	100% DETAILED DESIGN	B. BARKER
PE	2024-01-26	DRAFT ISSUED FOR TENDER	B. BARKER
PF	2024-02-29	ISSUED FOR TENDER	B. BARKER

		MINISTRY OF TRANSPORTATION AND INFRASTRUCTURE SOUTH COAST REGION HIGHWAY DESIGN AND GEOMATICS ENGINEERING	
<b>EXISTING TELUS FIBRE</b> HIGHWAY 1 - MAINLINE WEST HIGHWAY 1 SIX LANING - LEFEUVRE ROAD TO ROSS ROAD STA 1106+60 TO 1108+50			
DESIGNED	B. BARKER	DATE	2024-02-29
QUALITY CONTROL	K. TERNES	DATE	2024-02-29
QUALITY ASSURANCE	G. NGENG	DATE	2024-02-29
DRAWN	T. TAM/OLI	DATE	2024-02-29
PROJECT NUMBER	13253-1001	DRAWING NUMBER	R1-1105-1144EXTEL
REG	1	REV	PF



PLOT DATE: 2024/02/22 G:\Projects\33000\33000\33036\_AE\_Hwy1\_264-Whatcom02\_CADD\WA07\_Hwy1\_ML\WDrawingProduction\1100\_SubDisciplines\Utilities-Reference\1100-EXTTEL\_Existing\_Telus Optic Fibre\R1-1105-1144EXTTEL.dwg

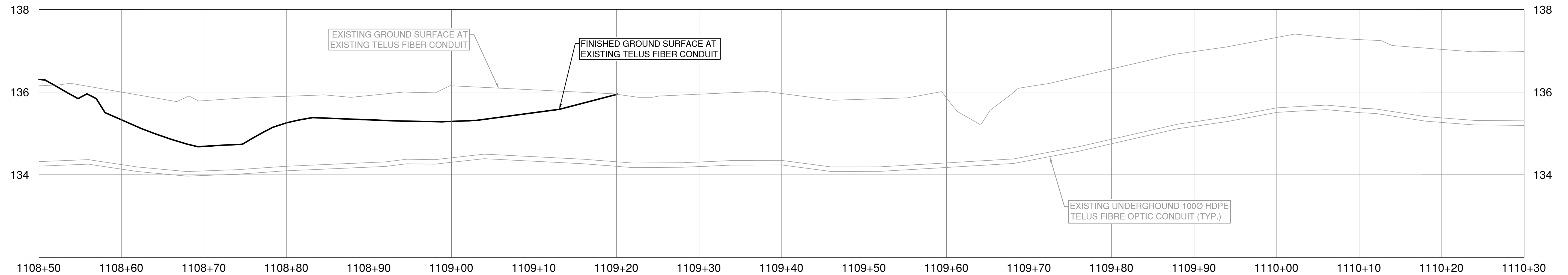
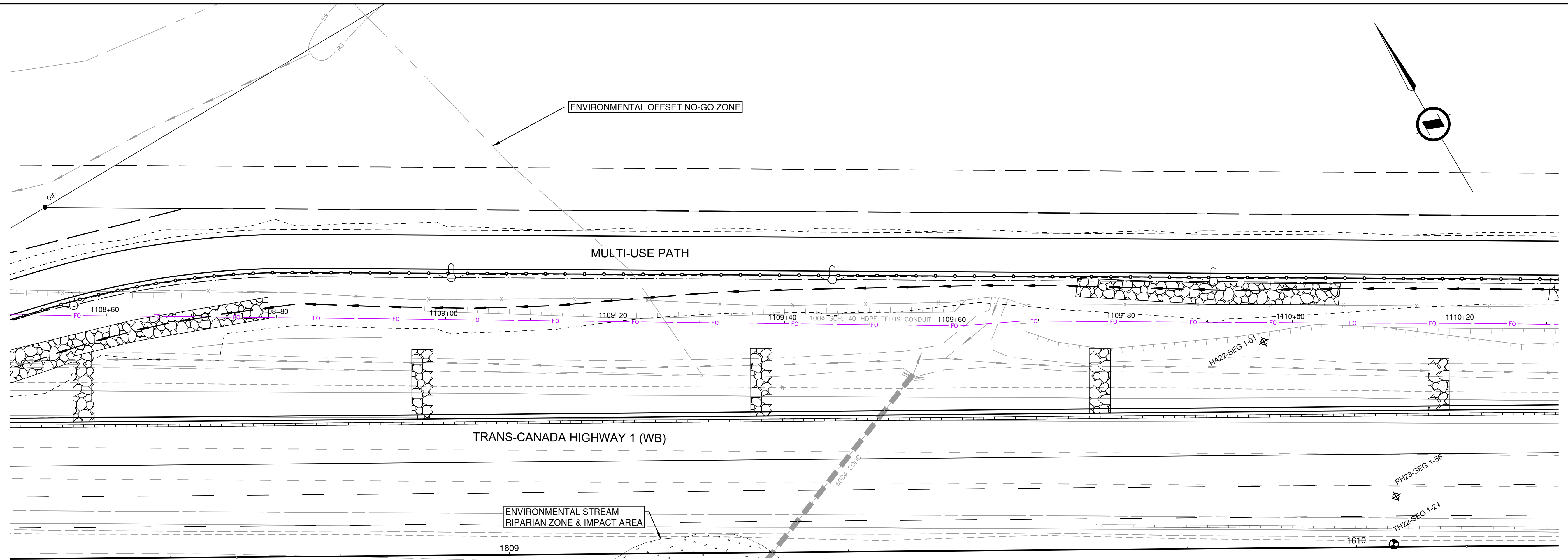

NOTE:  
EXISTING UNDERGROUND UTILITIES HAVE BEEN DERIVED FROM AVAILABLE RECORD DRAWINGS AND U/G UTILITY PRELOCATE INVESTIGATION. THIS PLAN & PROFILE MUST ONLY BE UTILIZED AS A REFERENCE UNTIL FIELD CONFIRMATIONS HAVE BEEN COMPLETED BY THE CONTRACTOR TO VERIFY THE INFORMATION PRESENTED.

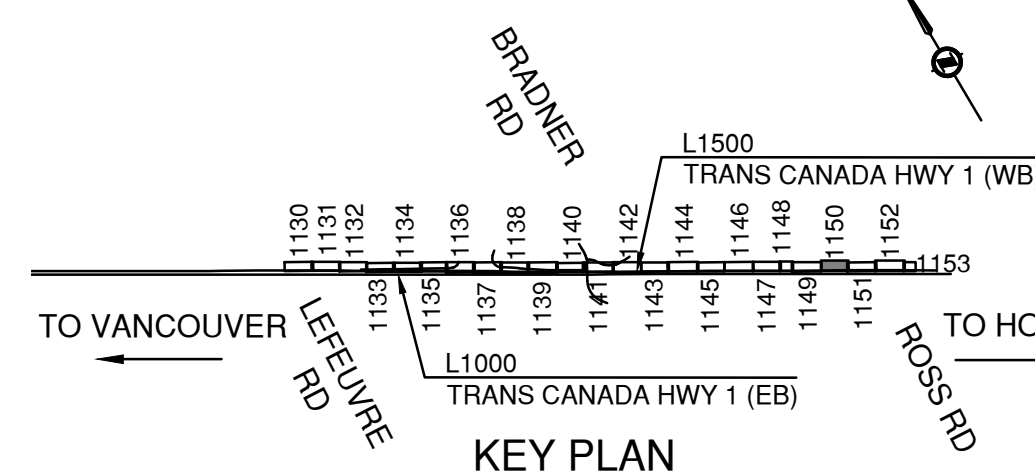

SUITE 201, 8506 - 200 STREET LANGLEY, BRITISH COLUMBIA, V2Y 0M1 PH : 604.371.0091 FAX : 604.371.0098		BRITISH COLUMBIA MINISTRY OF TRANSPORTATION AND INFRASTRUCTURE SOUTH COAST REGION HIGHWAY DESIGN AND GEOMATICS ENGINEERING	
SCALE $\frac{0 \quad 2}{0 \quad 0.5}$ H 1:250 10m V 1:50 2m		CAD FILENAME R1-1105-1144EXTEL.DWG FILE NUMBER 33036 PLOT DATE 2024-02-22	
EXISTING TELUS FIBRE HIGHWAY 1 - MAINLINE WEST HIGHWAY 1 SIX LANING - LEFEUVRE ROAD TO ROSS ROAD STA. 1108+50 TO 1110+30		DESIGNED <u>B. BARKER</u> DATE <u>2024-02-29</u> QUALITY CONTROL <u>K. TERNESS</u> DATE <u>2024-02-29</u> QUALITY ASSURANCE <u>G. NGIENG</u> DATE <u>2024-02-29</u> DRAWN <u>T. TAM/D.LI</u> DATE <u>2024-02-29</u>	
PROJECT NUMBER <b>13253-1001</b>		DRAWING NUMBER <b>R1-1105-1150EXTEL</b>	
REG <b>1</b>		REV <b>PF</b>	
REV PC 2023-06-23 PD 2023-12-01 PE 2024-01-26 PF 2024-02-29	DATE REFERENCE DRAWINGS 100% DETAILED DESIGN DRAFT ISSUED FOR TENDER ISSUED FOR TENDER	REVISIONS NAME B. BARKER B. BARKER B. BARKER B. BARKER	NAME B. BARKER B. BARKER B. BARKER B. BARKER



PLOT DATE: 2024/02/22 G:\Projects\33000\33000\33036\_AE\_Hwy1\_264-Whatcom02\_CADD\WAO7\_Hwy1\_MLWDrawingProduction\1100\_SubDisciplines\Utilities-Reference\1100-EXTTEL\_Existing\_Telus Optic Fibre\R1-1105-1144EXTTEL.dwg

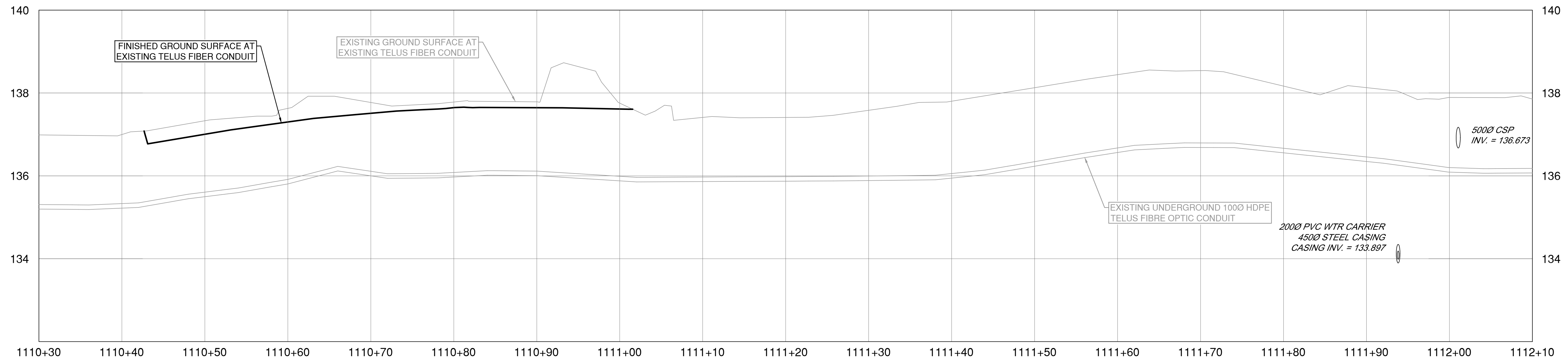
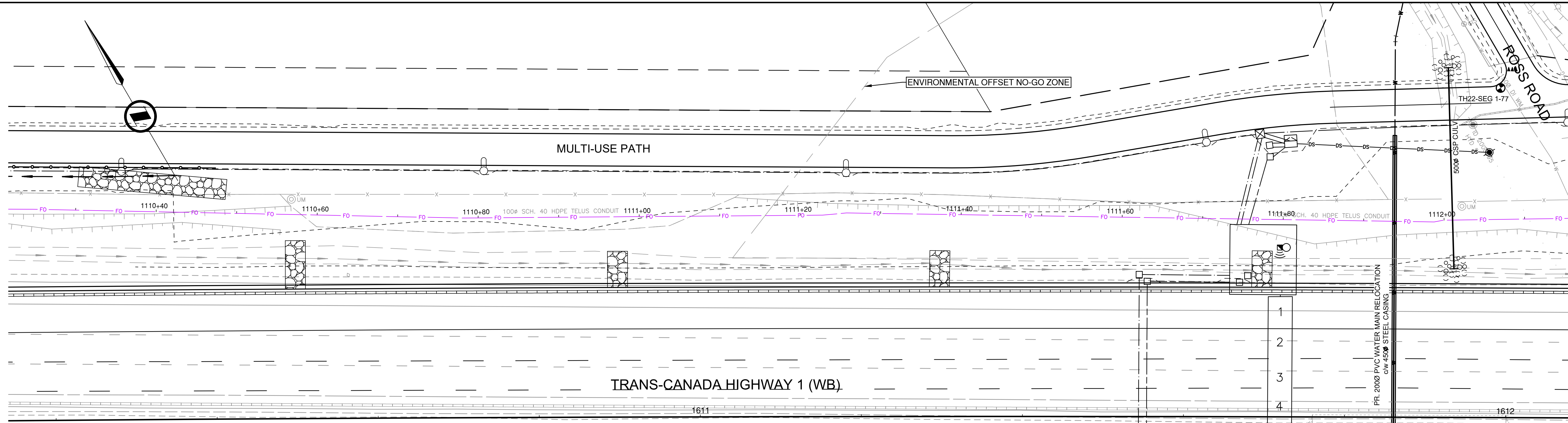

NOTE:  
EXISTING UNDERGROUND UTILITIES HAVE BEEN DERIVED FROM AVAILABLE RECORD DRAWINGS AND U/G UTILITY PRELOCATE INVESTIGATION. THIS PLAN & PROFILE MUST ONLY BE UTILIZED AS A REFERENCE UNTIL FIELD CONFIRMATIONS HAVE BEEN COMPLETED BY THE CONTRACTOR TO VERIFY THE INFORMATION PRESENTED.

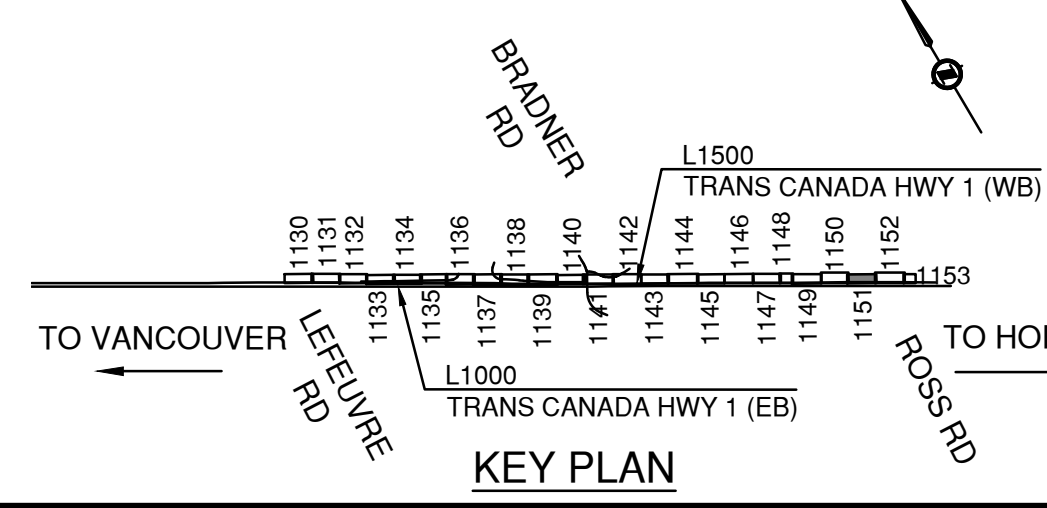

SUITE 201, 8506 - 200 STREET LANGLEY, BRITISH COLUMBIA, V2Y 0M1 PH : 604.371.0091 FAX : 604.371.0098		BRITISH COLUMBIA MINISTRY OF TRANSPORTATION AND INFRASTRUCTURE SOUTH COAST REGION HIGHWAY DESIGN AND GEOMATICS ENGINEERING	
SCALE 0 2 H 1:250 10m 0 0.5 V 1:50 2m		CAD FILENAME R1-1105-1144EXTTEL.DWG FILE NUMBER 33036 PLOT DATE 2024-02-22	
REV	DATE	REVISIONS	NAME
PC	2023-06-23	REFERENCE DRAWINGS	B. BARKER
PD	2023-12-01	100% DETAILED DESIGN	B. BARKER
PE	2024-01-26	DRAFT ISSUED FOR TENDER	B. BARKER
PF	2024-02-29	ISSUED FOR TENDER	B. BARKER

<b>EXISTING TELUS FIBRE - ROSS ROAD</b> HIGHWAY 1 - MAINLINE WEST HIGHWAY 1 SIX LANING - LEFEUVRE ROAD TO ROSS ROAD STA. 1110+30 TO 1112+10			
DESIGNED	B. BARKER	DATE	2024-02-29
QUALITY CONTROL	K. TERNES	DATE	2024-02-29
QUALITY ASSURANCE	G. NGIENG	DATE	2024-02-29
DRAWN	T. TAM/OLI	DATE	2024-02-29
PROJECT NUMBER	REG	DRAWING NUMBER	REV
13253-1001	1	R1-1105-1151EXTEL	PF



PLOT DATE: 2024/02/22 G:\Projects\33000\33000\33036\_AE\_Hwy1\_264-Whatcom02\_CADD\WAO7\_Hwy1\_MLW\DrawingProduction\1100\_SubDisciplines\Utilities-Reference\1100-EXTTEL\_Existing\_Telus Optic Fibre\R1-1105-1144EXTTEL.dwg

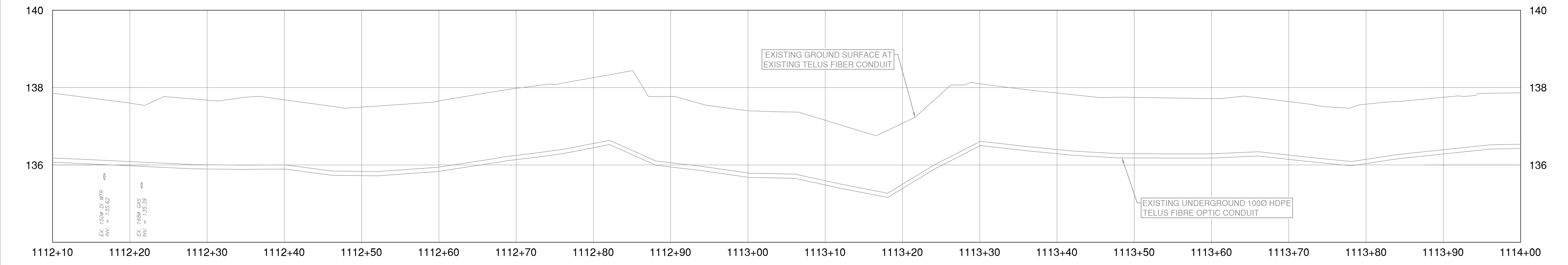
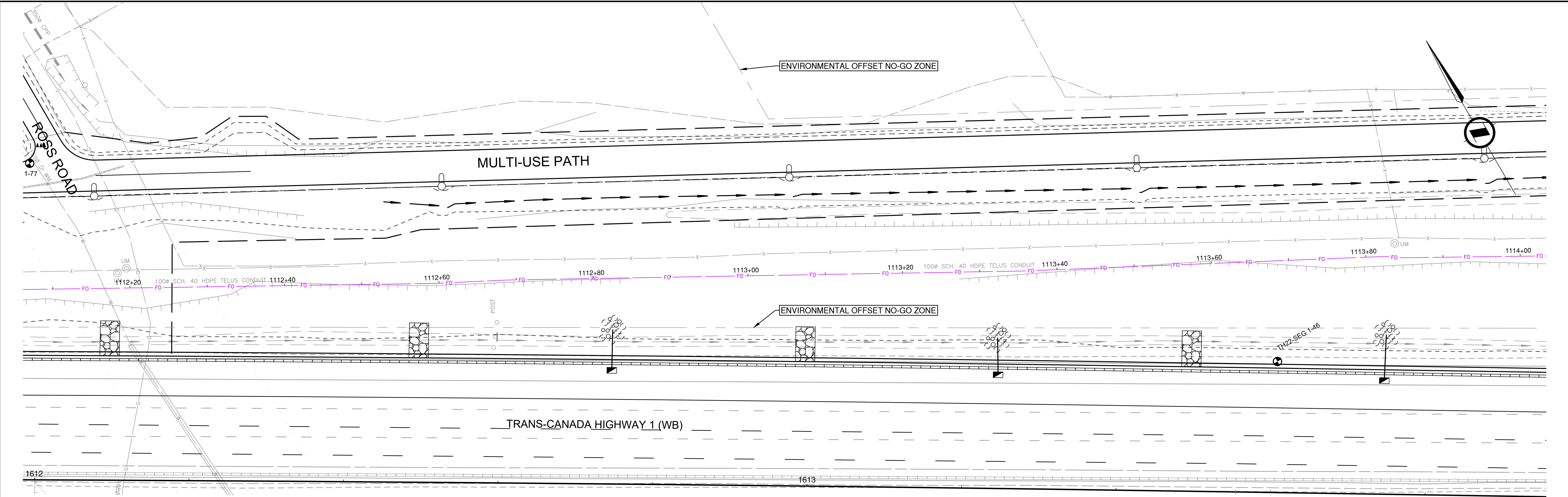

NOTE:  
 EXISTING UNDERGROUND UTILITIES HAVE BEEN DERIVED FROM AVAILABLE RECORD DRAWINGS AND U/G UTILITY PRELOCATE INVESTIGATION. THIS PLAN & PROFILE MUST ONLY BE UTILIZED AS A REFERENCE UNTIL FIELD CONFIRMATIONS HAVE BEEN COMPLETED BY THE CONTRACTOR TO VERIFY THE INFORMATION PRESENTED.

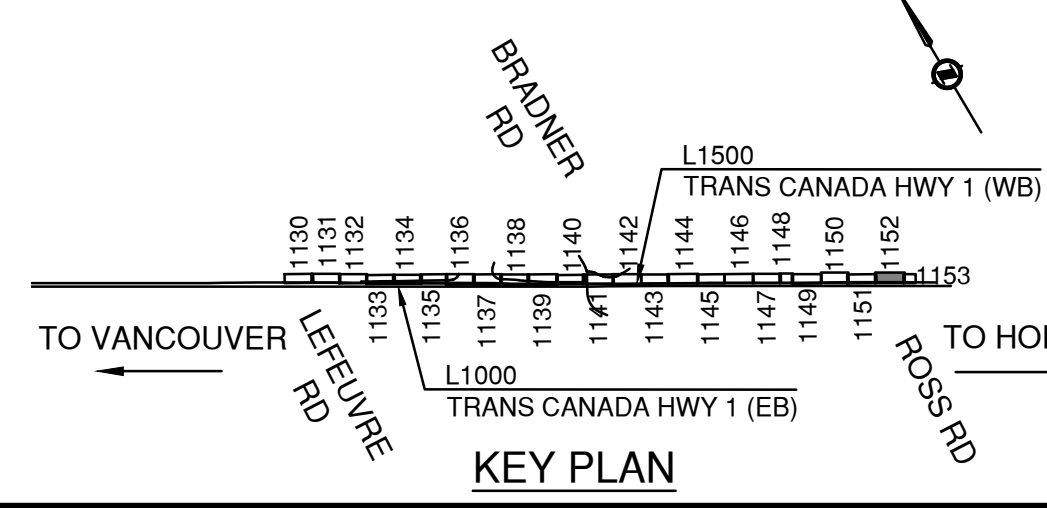

SUITE 201, 8506 - 200 STREET LANGLEY, BRITISH COLUMBIA, V2Y 0M1 PH : 604.371.0091 FAX : 604.371.0098		BRITISH COLUMBIA MINISTRY OF TRANSPORTATION AND INFRASTRUCTURE SOUTH COAST REGION HIGHWAY DESIGN AND GEOMATICS ENGINEERING	
SCALE 0 2 H 1:250 10m 0 0.5 V 1:50 2m		CAD FILENAME R1-1105-1144EXTTEL.DWG FILE NUMBER 33036 PLOT DATE 2024-02-22	
REV	DATE	REVISIONS	NAME
PC	2023-06-23	REFERENCE DRAWINGS	B. BARKER
PD	2023-12-01	100% DETAILED DESIGN	B. BARKER
PE	2024-01-26	DRAFT ISSUED FOR TENDER	B. BARKER
PF	2024-02-29	ISSUED FOR TENDER	B. BARKER

<b>EXISTING TELUS FIBRE - ROSS ROAD</b> HIGHWAY 1 - MAINLINE WEST HIGHWAY 1 SIX LANING - LEFEUVRE ROAD TO ROSS ROAD STA. 1112+10 TO 1114+00			
DESIGNED	B. BARKER	DATE	2024-02-29
QUALITY CONTROL	K. TERNESS	DATE	2024-02-29
QUALITY ASSURANCE	G. NGHIEN	DATE	2024-02-29
DRAWN	T. TAM/0.LI	DATE	2024-02-29
PROJECT NUMBER	13253-1001	DRAWING NUMBER	R1-1105-1152EXTEL
REG	1	REV	PF



PLOT DATE: 2024/02/22 G:\Projects\33000\33000\33036\_AE\_Hwy1\_264-Whatcom02\_CADD\WA07\_Hwy1\_MLW\DrawingProduction\1100\_SubDisciplines\Utilities-Reference\1100-EXTTEL\_Existing\_Telus Optic Fibre\R1-1105-1144EXTTEL.dwg

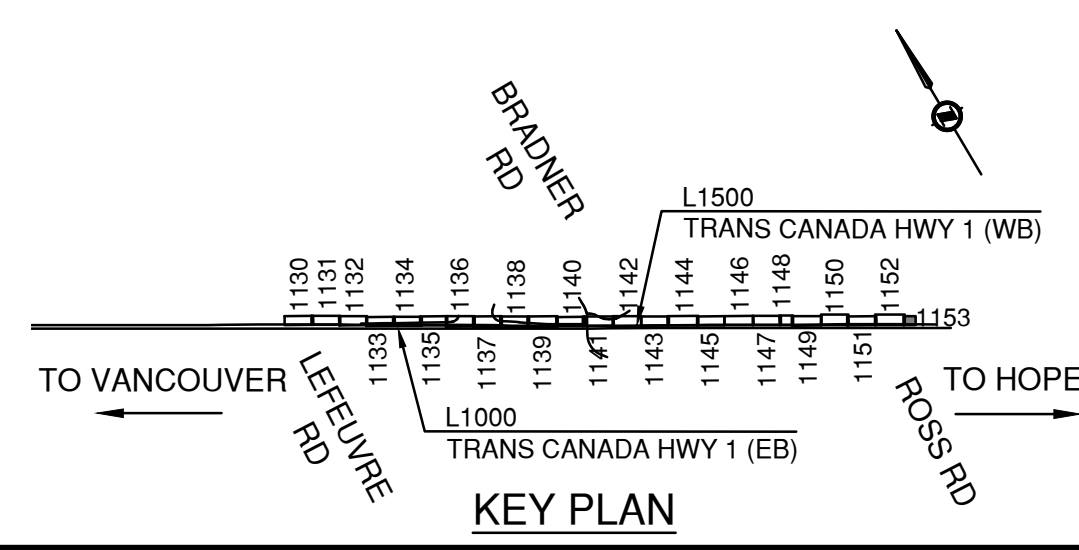
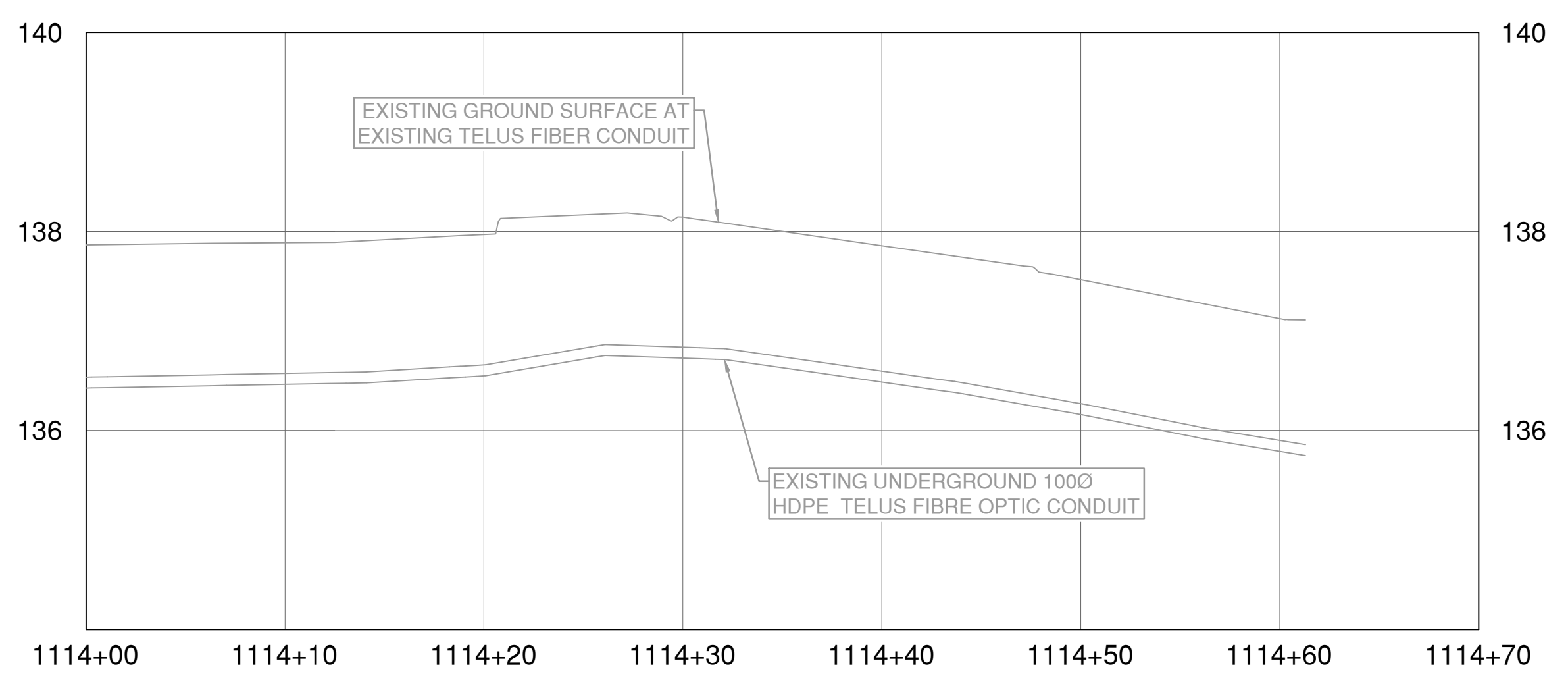
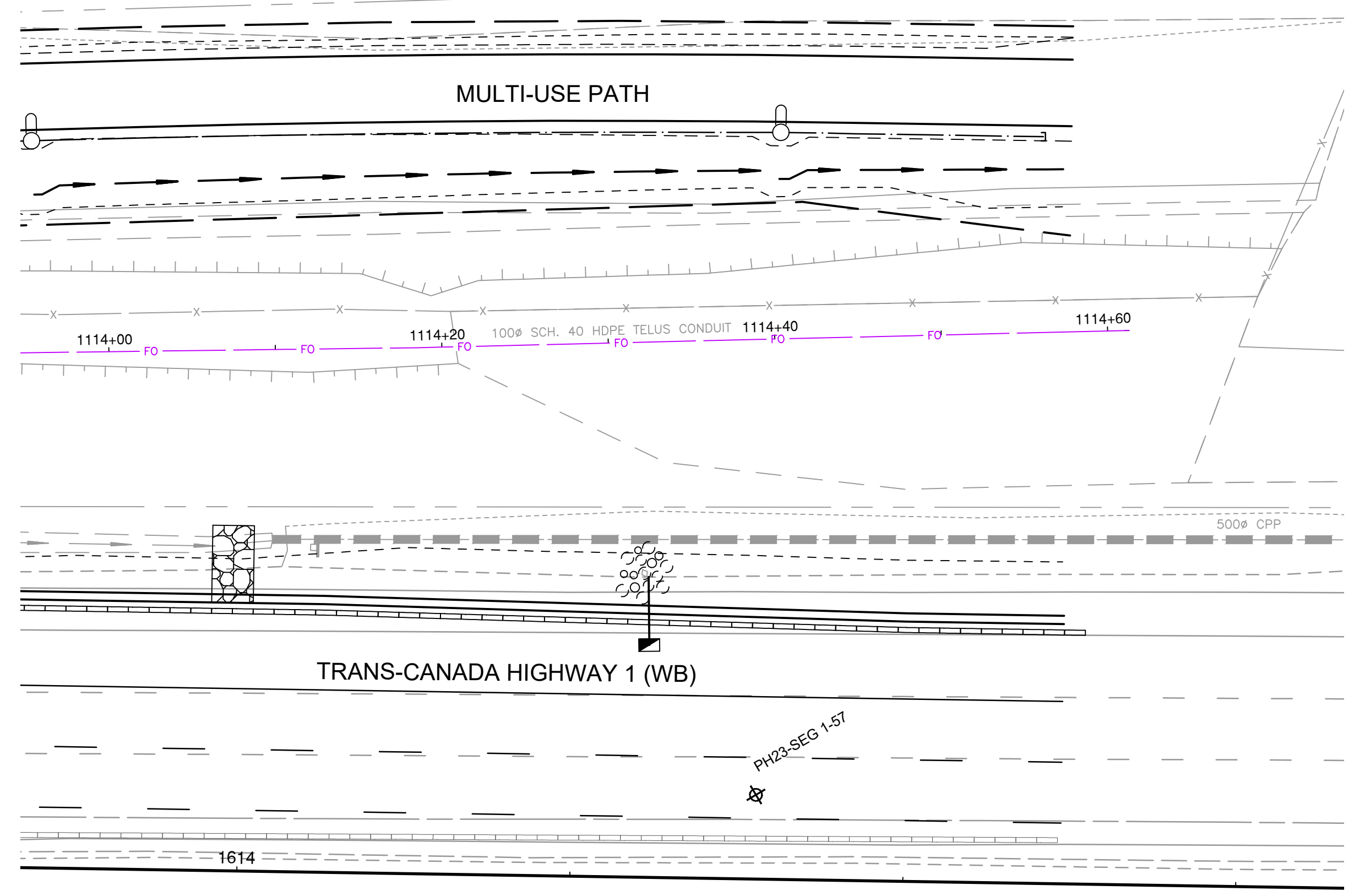

NOTE:  
EXISTING UNDERGROUND UTILITIES HAVE BEEN DERIVED FROM AVAILABLE RECORD DRAWINGS AND U/G UTILITY PRELOCATE INVESTIGATION. THIS PLAN & PROFILE MUST ONLY BE UTILIZED AS A REFERENCE UNTIL FIELD CONFIRMATIONS HAVE BEEN COMPLETED BY THE CONTRACTOR TO VERIFY THE INFORMATION PRESENTED.

SUITE 201, 8506 - 200 STREET LANGLEY, BRITISH COLUMBIA, V2Y 0M1 PH : 604.371.0091 FAX : 604.371.0098		BRITISH COLUMBIA MINISTRY OF TRANSPORTATION AND INFRASTRUCTURE SOUTH COAST REGION HIGHWAY DESIGN AND GEOMATICS ENGINEERING	
SCALE $\frac{0}{0} \frac{2}{0.5} \frac{H}{V} \frac{1:250}{1:50} \frac{10m}{2m}$		CAD FILENAME R1-1105-1144EXTEL.DWG FILE NUMBER 33036 PLOT DATE 2024-02-22	
REV	DATE	REVISIONS	NAME
PC	2023-06-23	REFERENCE DRAWINGS	B. BARKER
PD	2023-12-01	100% DETAILED DESIGN	B. BARKER
PE	2024-01-26	DRAFT ISSUED FOR TENDER	B. BARKER
PF	2024-02-29	ISSUED FOR TENDER	B. BARKER

<b>EXISTING TELUS FIBRE</b> HIGHWAY 1 - MAINLINE WEST HIGHWAY 1 SIX LANING - LEFEUVRE ROAD TO ROSS ROAD STA. 1114+00 TO 1114+70			
DESIGNED	B. BARKER	DATE	2024-02-29
QUALITY CONTROL	K. TERNES	DATE	2024-02-29
QUALITY ASSURANCE	G. NGIENG	DATE	2024-02-29
DRAWN	T. TAM/D.LI	DATE	2024-02-29
PROJECT NUMBER	REG	DRAWING NUMBER	REV
13253-1001	1	R1-1105-1153EXTEL	PF



PLOT DATE: 2024/02/22 G:\Projects\33000\33000\33036\_AE\_Hwy1\_264-Whatcom02\_CADD\WA07\_Hwy1\_MLWDrawingProduction\1100\_SubDisciplines\Utilities-Reference\1100-EX\_MOTIFBR\_Existing Rogers-Moti Fibre\R1-1105-1131EX\_MOTIFBR.dwg

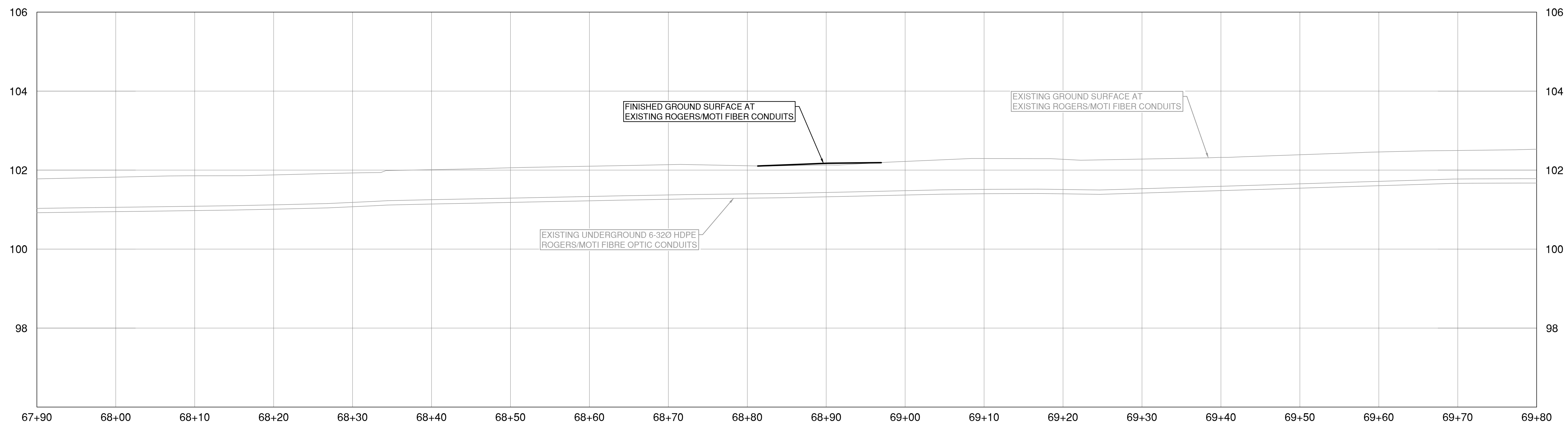
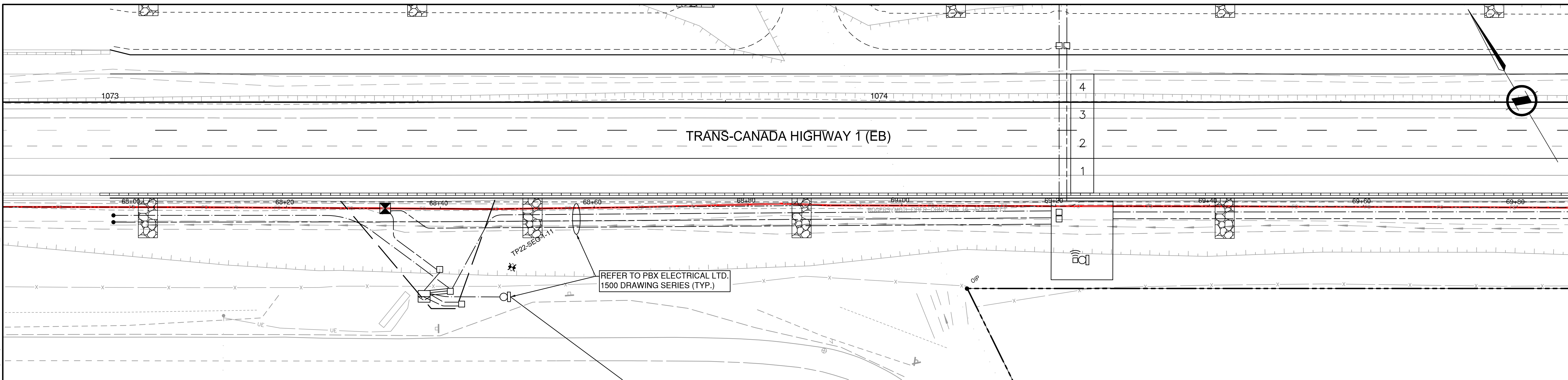

NOTE:  
EXISTING UNDERGROUND UTILITIES HAVE BEEN DERIVED FROM AVAILABLE RECORD DRAWINGS AND U/G UTILITY PRELOCATE INVESTIGATION. THIS PLAN & PROFILE MUST ONLY BE UTILIZED AS A REFERENCE UNTIL FIELD CONFIRMATIONS HAVE BEEN COMPLETED BY THE CONTRACTOR TO VERIFY THE INFORMATION PRESENTED.

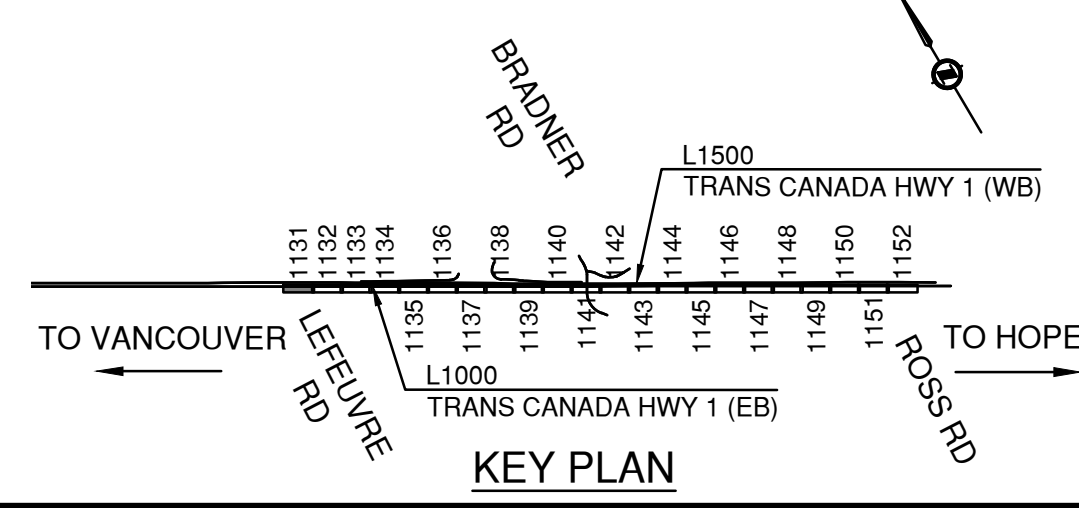

SUITE 201, 8506 - 200 STREET LANGLEY, BRITISH COLUMBIA, V2Y 0M1 PH : 604.371.0091 FAX : 604.371.0098		MINISTRY OF TRANSPORTATION AND INFRASTRUCTURE SOUTH COAST REGION HIGHWAY DESIGN AND GEOMATICS ENGINEERING	
SCALE 0 2 H 1:250 10m 0 0.5 V 1:50 2m		CAD FILENAME R1-1105-1131EX_MOTIFBR.DWG FILE NUMBER 33036 PLOT DATE 2024-02-22	
REV	DATE	REVISIONS	NAME
PC	2023-06-23	REFERENCE DRAWINGS	B. BARKER
PD	2023-12-01	100% DETAILED DESIGN	B. BARKER
PE	2024-01-26	DRAFT ISSUED FOR TENDER	B. BARKER
PF	2024-02-29	ISSUED FOR TENDER	B. BARKER

<b>EXISTING ROGERS / MOTI FIBRE</b> HIGHWAY 1 - MAINLINE WEST HIGHWAY 1 SIX LANING - LEFEUVRE ROAD TO ROSS ROAD STA. 67+90 TO 69+80			
DESIGNED	B. BARKER	DATE	2024-02-29
QUALITY CONTROL	K. TERNES	DATE	2024-02-29
QUALITY ASSURANCE	G. NGIENG	DATE	2024-02-29
DRAWN	T. TAMIDLI	DATE	2024-02-29
PROJECT NUMBER	13253-1001	DRAWING NUMBER	R1-1105-1131EX_MOTIFBR
REG	1	REV	PF



PLOT DATE: 2024/02/22 G:\Projects\33000\33000\33036\_AE\_Hwy1\_ML\DrawingProduction\1100\_SubDisciplines\Utilities-Reference\1100-EX\_MOTIFBR\_Existing Rogers-MoTI Fibre\R1-1105-1131EX\_MOTIFBR.dwg

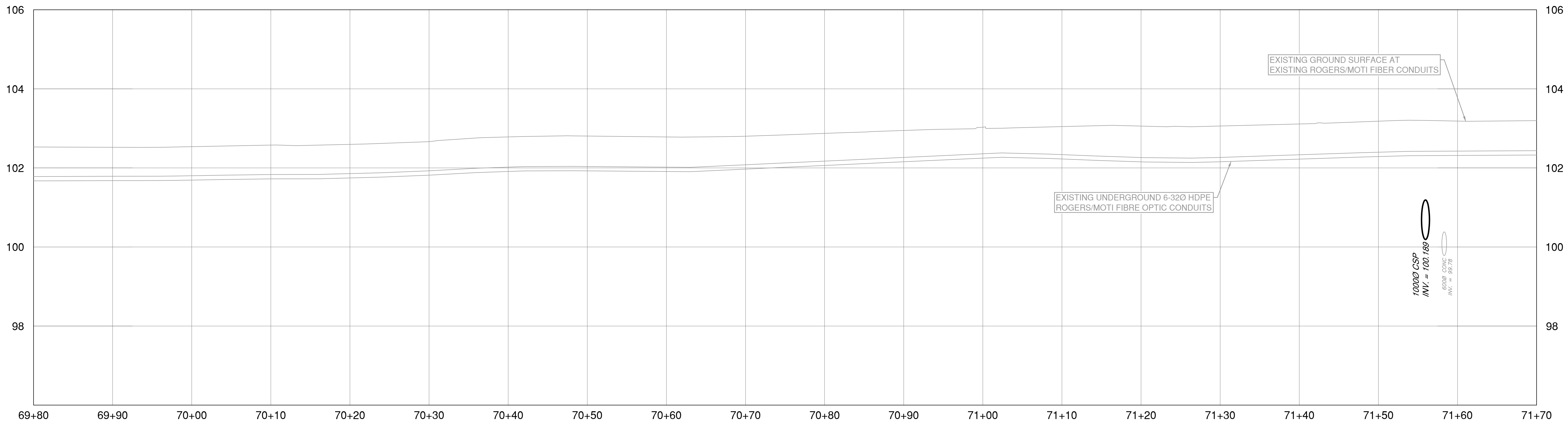
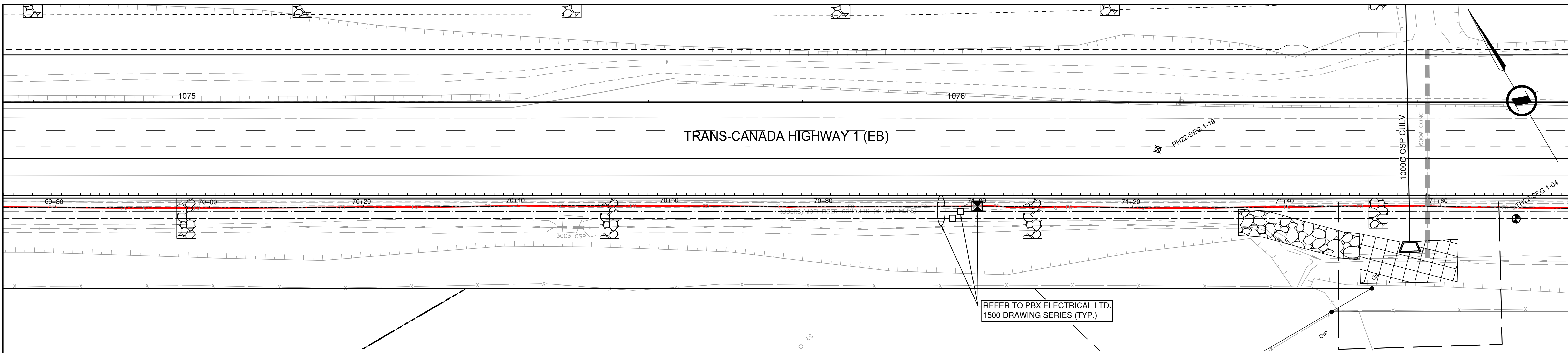

NOTE:  
EXISTING UNDERGROUND UTILITIES HAVE BEEN DERIVED FROM AVAILABLE RECORD DRAWINGS AND U/G UTILITY PRELOCATE INVESTIGATION. THIS PLAN & PROFILE MUST ONLY BE UTILIZED AS A REFERENCE UNTIL FIELD CONFIRMATIONS HAVE BEEN COMPLETED BY THE CONTRACTOR TO VERIFY THE INFORMATION PRESENTED.

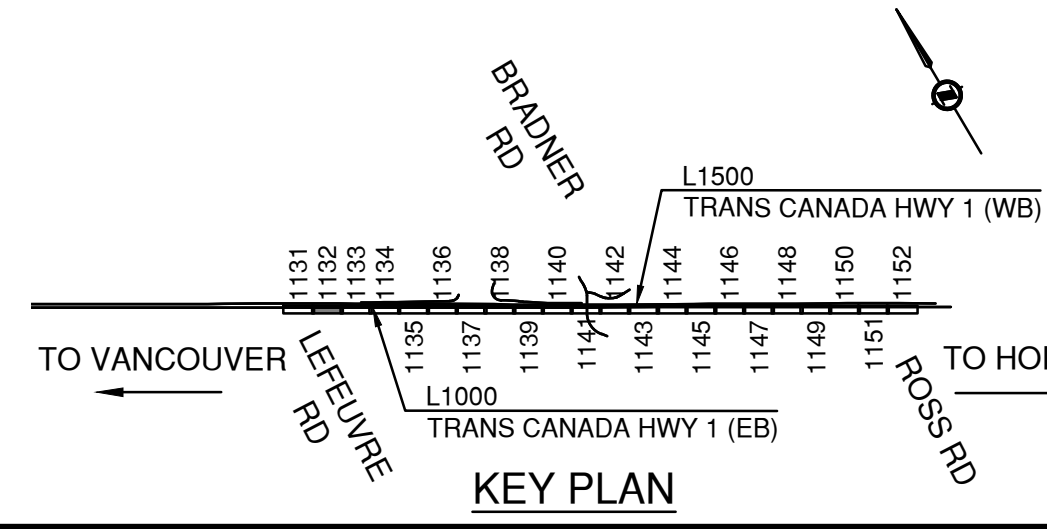

		SUITE 201, 8506 - 200 STREET LANGLEY, BRITISH COLUMBIA, V2Y 0M1 PH : 604.371.0091 FAX : 604.371.0098	
SCALE $\frac{0}{0} \frac{2}{0.5} \frac{H}{V} \frac{1:250}{1:50} \frac{10m}{2m}$		CAD FILENAME R1-1105-1131EX_MOTIFBR.DWG FILE NUMBER 33036 PLOT DATE 2024-02-22	
REV	DATE	REVISIONS	NAME
PC	2023-06-23	REFERENCE DRAWINGS	B. BARKER
PD	2023-12-01	100% DETAILED DESIGN	B. BARKER
PE	2024-01-26	DRAFT ISSUED FOR TENDER	B. BARKER
PF	2024-02-29	ISSUED FOR TENDER	B. BARKER

		MINISTRY OF TRANSPORTATION AND INFRASTRUCTURE SOUTH COAST REGION HIGHWAY DESIGN AND GEOMATICS ENGINEERING	
<b>EXISTING ROGERS / MOTI FIBRE</b> HIGHWAY 1 - MAINLINE WEST HIGHWAY 1 SIX LANING - LEFEUVRE ROAD TO ROSS ROAD STA. 69+80 TO 71+70			
DESIGNED	B. BARKER	DATE	2024-02-29
QUALITY CONTROL	K. TERNES	DATE	2024-02-29
QUALITY ASSURANCE	G. NGHIEN	DATE	2024-02-29
DRAWN	T. TAMIDLI	DATE	2024-02-29
PROJECT NUMBER	13253-1001	DRAWING NUMBER	R1-1105-1132EX_MOTIFBR
REG	1	REV	PF



PLOT DATE: 2024/02/22 G:\Projects\33000\33000\33036\_AE\_Hwy1\_264-Whatcom02\_CADD\WA07\_Hwy1\_ML\WDrawingProduction\1100-EX-MOTIFBR\_Existing Rogers-MoTI Fibre\R1-1105-1131EX\_MOTIFBR.dwg

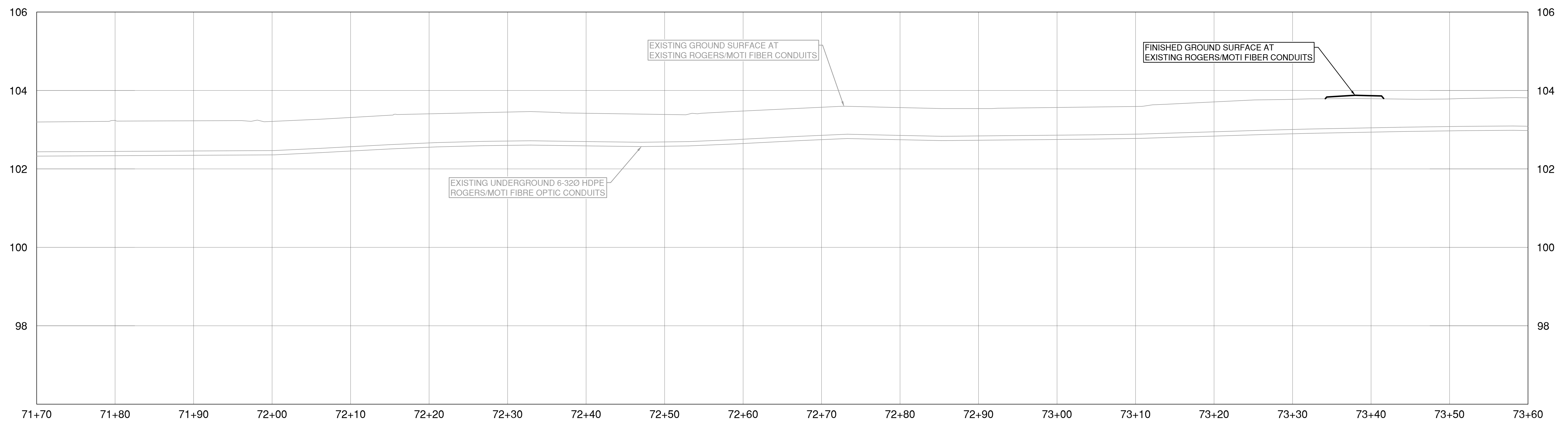
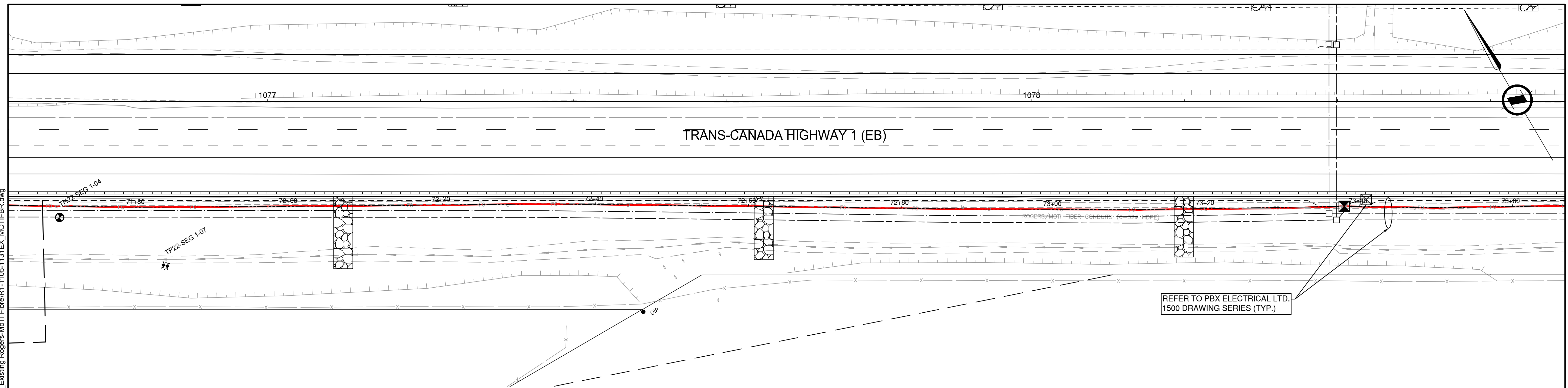

NOTE:  
EXISTING UNDERGROUND UTILITIES HAVE BEEN DERIVED FROM AVAILABLE RECORD DRAWINGS AND U/G UTILITY PRELOCATE INVESTIGATION. THIS PLAN & PROFILE MUST ONLY BE UTILIZED AS A REFERENCE UNTIL FIELD CONFIRMATIONS HAVE BEEN COMPLETED BY THE CONTRACTOR TO VERIFY THE INFORMATION PRESENTED.

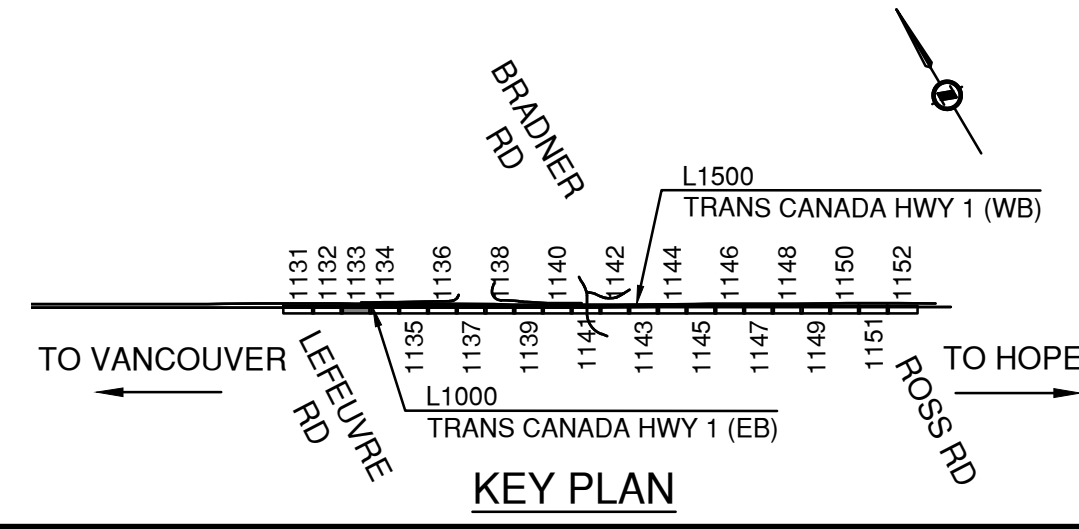

SUITE 201, 8506 - 200 STREET LANGLEY, BRITISH COLUMBIA, V2Y 0M1 PH : 604.371.0091 FAX : 604.371.0098		BRITISH COLUMBIA MINISTRY OF TRANSPORTATION AND INFRASTRUCTURE SOUTH COAST REGION HIGHWAY DESIGN AND GEOMATICS ENGINEERING	
SCALE 0 2 H 1:250 10m 0 0.5 V 1:50 2m		CAD FILENAME R1-1105-1131EX_MOTIFBR.DWG FILE NUMBER 33036 PLOT DATE 2024-02-22	
REV	DATE	REVISIONS	NAME
PC	2023-06-23	REFERENCE DRAWINGS	B. BARKER
PD	2023-12-01	100% DETAILED DESIGN	B. BARKER
PE	2024-01-26	DRAFT ISSUED FOR TENDER	B. BARKER
PF	2024-02-29	ISSUED FOR TENDER	B. BARKER

EXISTING ROGERS / MOTI FIBRE HIGHWAY 1 - MAINLINE WEST HIGHWAY 1 SIX LANING - LEFEUVRE ROAD TO ROSS ROAD STA. 71+70 TO 73+60			
DESIGNED	B. BARKER	DATE	2024-02-29
QUALITY CONTROL	K. TERNES	DATE	2024-02-29
QUALITY ASSURANCE	G. NGIENG	DATE	2024-02-29
DRAWN	T. TAMIDLI	DATE	2024-02-29
PROJECT NUMBER	13253-1001	DRAWING NUMBER	R1-1105-1133EX_MOTIFBR
REG	1	REV	PF



PLOT DATE: 2024/02/22 G:\Projects\33000\33000\33036\_AE\_Hwy1\_ML\DrawingProduction\1100\_SubDisciplines\Utilities-Reference\1100-EX\_MOTIFBR\_Existing Rogers-MoTI Fibre\R1-1105-1131EX\_MOTIFBR.dwg

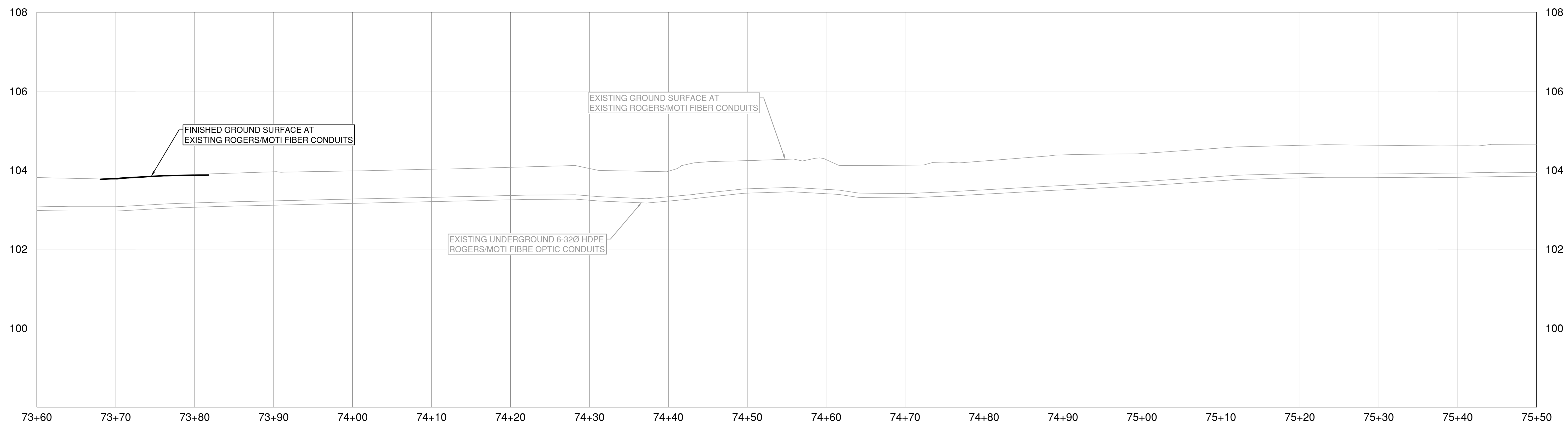
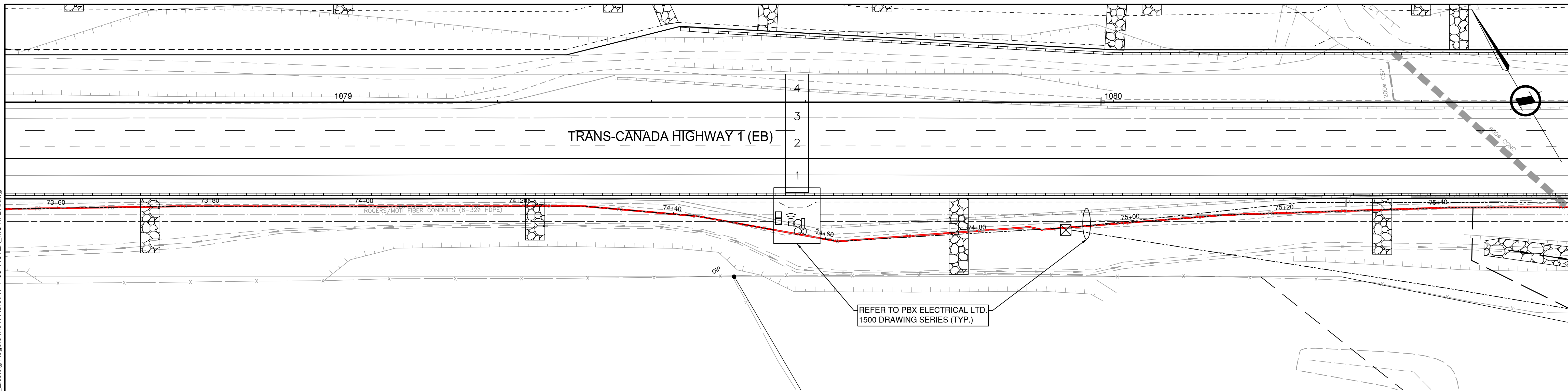

NOTE:  
EXISTING UNDERGROUND UTILITIES HAVE BEEN DERIVED FROM AVAILABLE RECORD DRAWINGS AND U/G UTILITY PRELOCATE INVESTIGATION. THIS PLAN & PROFILE MUST ONLY BE UTILIZED AS A REFERENCE UNTIL FIELD CONFIRMATIONS HAVE BEEN COMPLETED BY THE CONTRACTOR TO VERIFY THE INFORMATION PRESENTED.

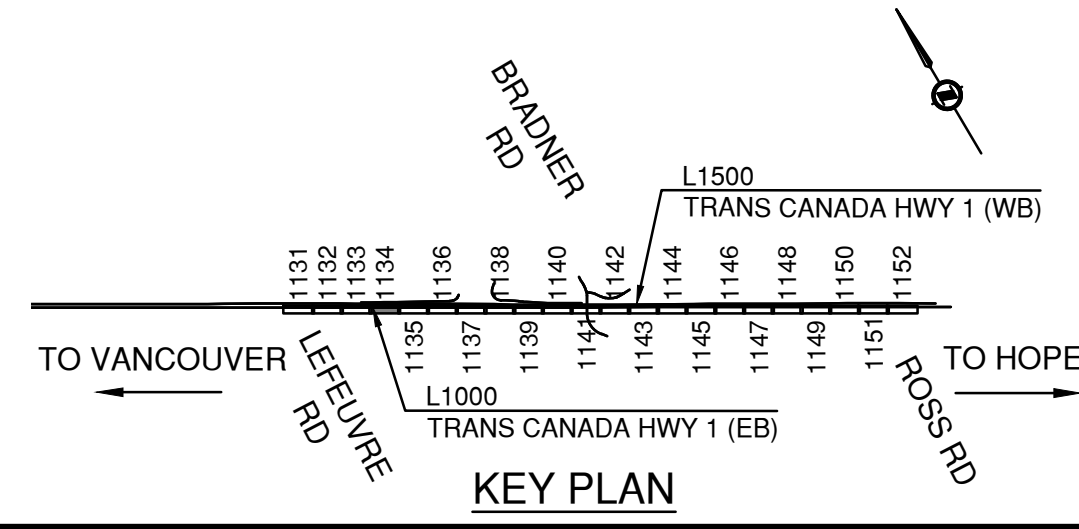

SUITE 201, 8506 - 200 STREET LANGLEY, BRITISH COLUMBIA, V2Y 0M1 PH : 604.371.0091 FAX : 604.371.0098		BRITISH COLUMBIA MINISTRY OF TRANSPORTATION AND INFRASTRUCTURE SOUTH COAST REGION HIGHWAY DESIGN AND GEOMATICS ENGINEERING	
SCALE 0 2 H 1:250 10m 0 0.5 V 1:50 2m		CAD FILENAME R1-1105-1131EX_MOTIFBR.DWG FILE NUMBER 33036 PLOT DATE 2024-02-22	
REV	DATE	REVISIONS	NAME
PC	2023-06-23	REFERENCE DRAWINGS	B. BARKER
PD	2023-12-01	100% DETAILED DESIGN	B. BARKER
PE	2024-01-26	DRAFT ISSUED FOR TENDER	B. BARKER
PF	2024-02-29	ISSUED FOR TENDER	B. BARKER

EXISTING ROGERS / MOTI FIBRE HIGHWAY 1 - MAINLINE WEST HIGHWAY 1 SIX LANING - LEFEUVRE ROAD TO ROSS ROAD STA. 73+60 TO 75+50			
DESIGNED	B. BARKER	DATE	2024-02-29
QUALITY CONTROL	K. TERNES	DATE	2024-02-29
QUALITY ASSURANCE	G. NGIENG	DATE	2024-02-29
DRAWN	T. TAMIDLI	DATE	2024-02-29
PROJECT NUMBER	13253-1001	DRAWING NUMBER	R1-1105-1134EX_MOTIFBR
REG	1	REV	PF



PLOT DATE: 2024/02/22 G:\Projects\33000\33000\33000\33036\_AE\_Hwy1\_264-Whatcom02\_CADD\WA07\_Hwy1\_ML\W\DrawingProduction\1100-EX-MOTIFBR\_Existing Rogers-Moti Fibre\R1-1105-1131EX\_MOTIFBR.dwg

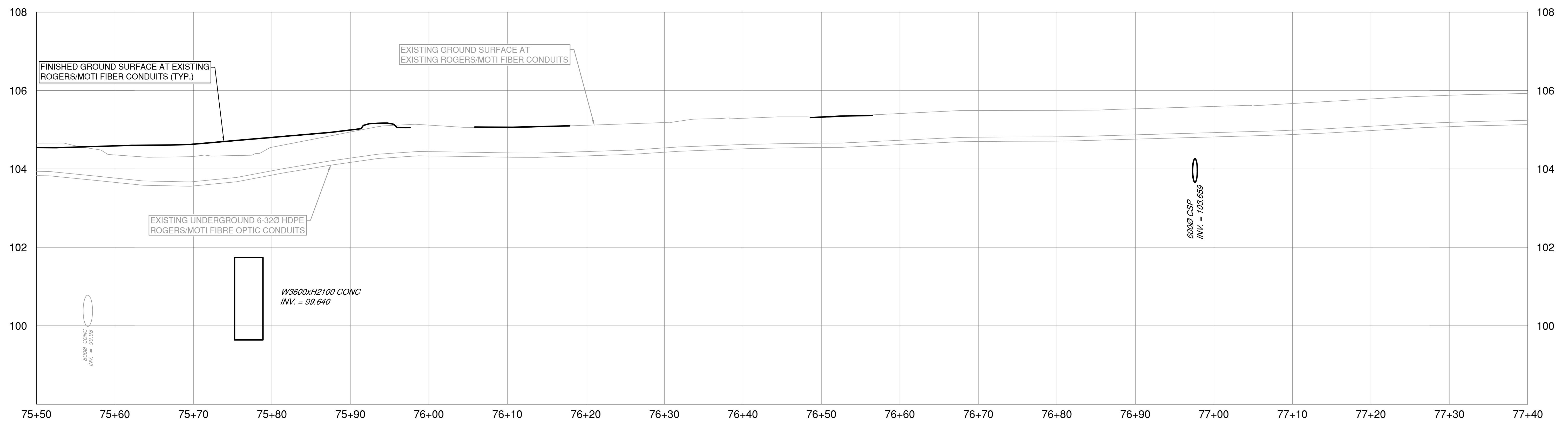
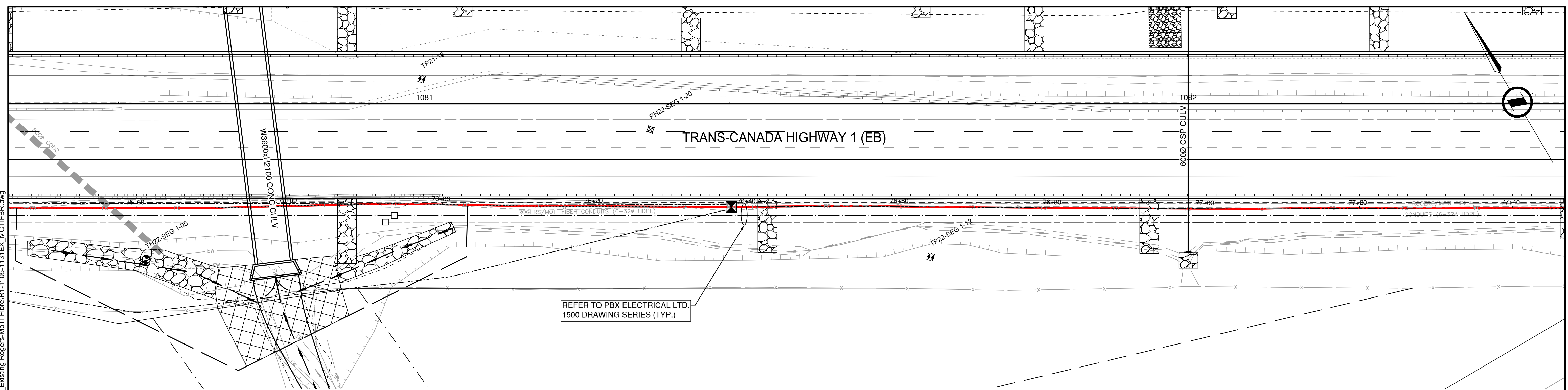

NOTE:  
EXISTING UNDERGROUND UTILITIES HAVE BEEN DERIVED FROM AVAILABLE RECORD DRAWINGS AND U/G UTILITY PRELOCATE INVESTIGATION. THIS PLAN & PROFILE MUST ONLY BE UTILIZED AS A REFERENCE UNTIL FIELD CONFIRMATIONS HAVE BEEN COMPLETED BY THE CONTRACTOR TO VERIFY THE INFORMATION PRESENTED.

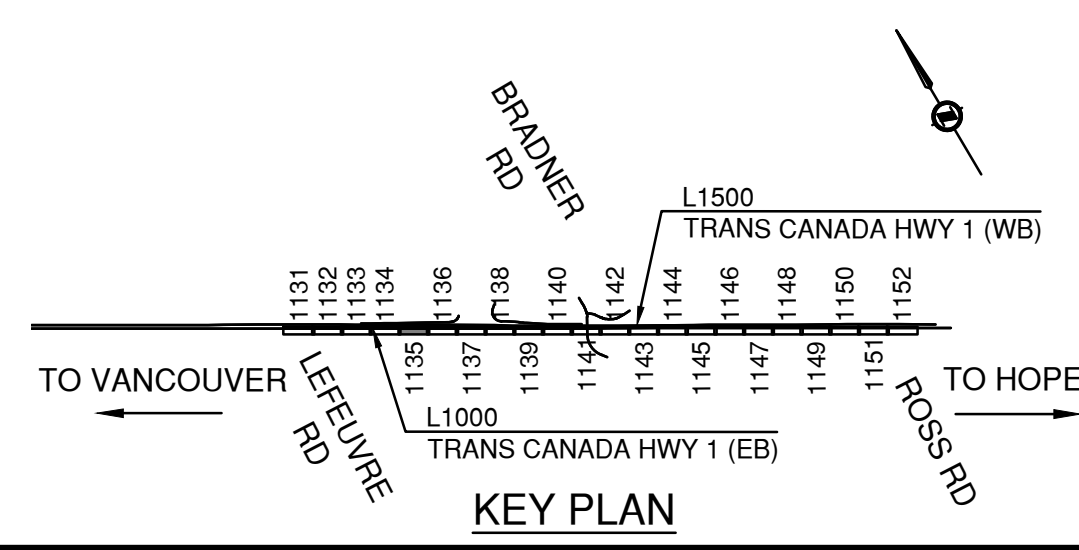

SUITE 201, 8506 - 200 STREET LANGLEY, BRITISH COLUMBIA, V2Y 0M1 PH : 604.371.0091 FAX : 604.371.0098		BRITISH COLUMBIA MINISTRY OF TRANSPORTATION AND INFRASTRUCTURE SOUTH COAST REGION HIGHWAY DESIGN AND GEOMATICS ENGINEERING	
SCALE 0 2 H 1:250 10m 0 0.5 V 1:50 2m		CAD FILENAME R1-1105-1131EX_MOTIFBR.DWG FILE NUMBER 33036 PLOT DATE 2024-02-22	
REV	DATE	REVISIONS	NAME
PC	2023-06-23	REFERENCE DRAWINGS	B. BARKER
PD	2023-12-01	100% DETAILED DESIGN	B. BARKER
PE	2024-01-26	DRAFT ISSUED FOR TENDER	B. BARKER
PF	2024-02-29	ISSUED FOR TENDER	B. BARKER

EXISTING ROGERS / MOTI FIBRE HIGHWAY 1 - MAINLINE WEST HIGHWAY 1 SIX LANING - LEFEUVRE ROAD TO ROSS ROAD STA. 75+50 TO 77+40			
DESIGNED	B. BARKER	DATE	2024-02-29
QUALITY CONTROL	K. TERNES	DATE	2024-02-29
QUALITY ASSURANCE	G. NGIENG	DATE	2024-02-29
DRAWN	T. TAMID, LI	DATE	2024-02-29
PROJECT NUMBER	13253-1001	DRAWING NUMBER	R1-1105-1135EX_MOTIFBR
REG	1	REV	PF



PLOT DATE: 2024/02/22 G:\Projects\33000\33000\33036\_AE\_Hwy1\_264-Whatcom02\_CADD\WA07\_Hwy1\_ML\DrawingProduction\1100\_SubDisciplines\Utilities-Reference\1100-EX\_MOTIFBR\_Existing Rogers-MoTI Fibre\R1-1105-1131EX\_MOTIFBR.dwg

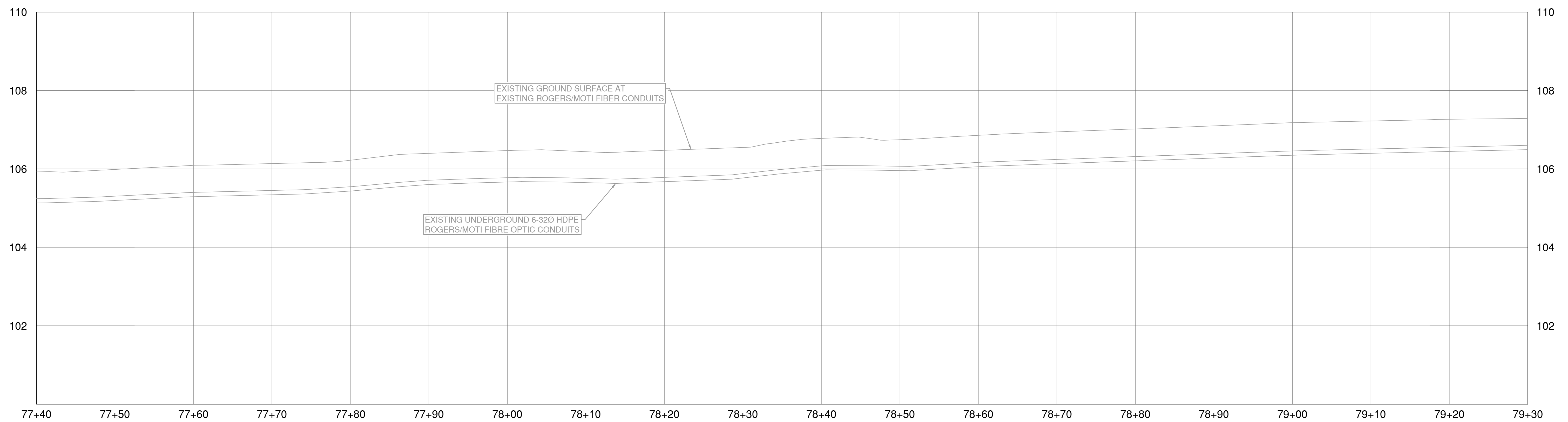
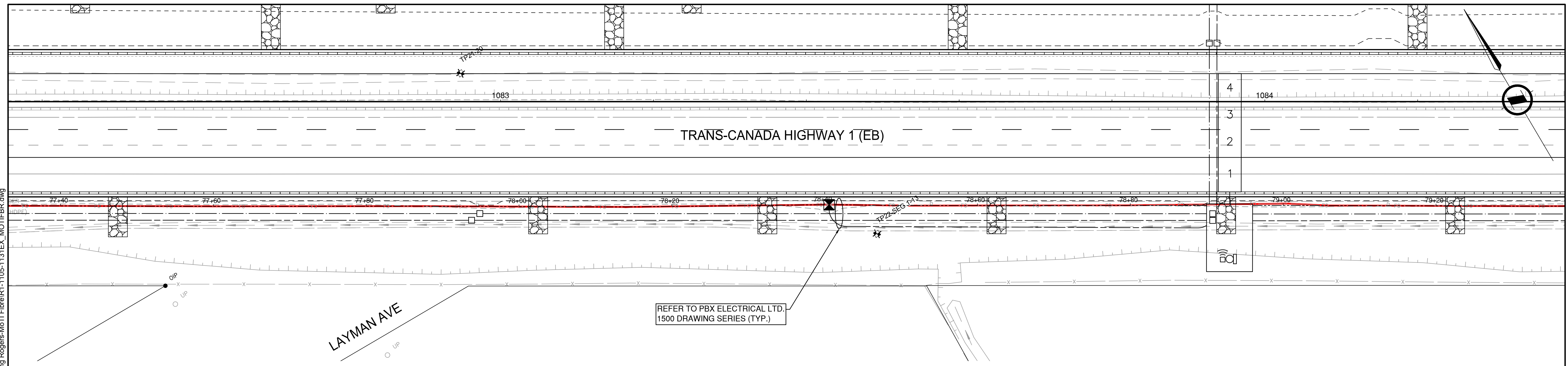

NOTE:  
EXISTING UNDERGROUND UTILITIES HAVE BEEN DERIVED FROM AVAILABLE RECORD DRAWINGS AND U/G UTILITY PRELOCATE INVESTIGATION. THIS PLAN & PROFILE MUST ONLY BE UTILIZED AS A REFERENCE UNTIL FIELD CONFIRMATIONS HAVE BEEN COMPLETED BY THE CONTRACTOR TO VERIFY THE INFORMATION PRESENTED.

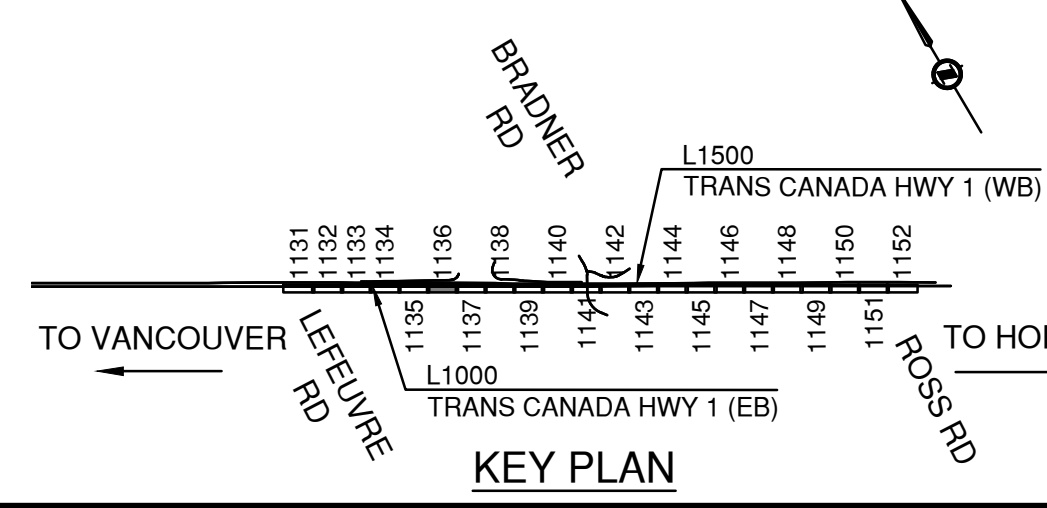

<b>ISL</b>		SUITE 201, 8506 - 200 STREET LANGLEY, BRITISH COLUMBIA, V2Y 0M1 PH : 604.371.0091 FAX : 604.371.0098	
SCALE 0 2 H 1:250 10m 0 0.5 V 1:50 2m		CAD FILENAME R1-1105-1131EX_MOTIFBR.DWG FILE NUMBER 33036 PLOT DATE 2024-02-22	
REV	DATE	REVISIONS	NAME
PC	2023-06-23	REFERENCE DRAWINGS	B. BARKER
PD	2023-12-01	100% DETAILED DESIGN	B. BARKER
PE	2024-01-26	DRAFT ISSUED FOR TENDER	B. BARKER
PF	2024-02-29	ISSUED FOR TENDER	B. BARKER

<b>BRITISH COLUMBIA</b>		<b>MINISTRY OF TRANSPORTATION AND INFRASTRUCTURE</b>	
		SOUTH COAST REGION HIGHWAY DESIGN AND GEOMATICS ENGINEERING	
<b>EXISTING ROGERS / MOTI FIBRE</b> HIGHWAY 1 - MAINLINE WEST HIGHWAY 1 SIX LANING - LEFEUVRE ROAD TO ROSS ROAD			
STA. 77+40 TO 79+30			
DESIGNED	B. BARKER	DATE	2024-02-29
QUALITY CONTROL	K. TERNES	DATE	2024-02-29
QUALITY ASSURANCE	G. NGIENG	DATE	2024-02-29
DRAWN	T. TAMID, LI	DATE	2024-02-29
PROJECT NUMBER	REG	DRAWING NUMBER	REV
13253-1001	1	R1-1105-1136EX_MOTIFBR	PF



PLOT DATE: 2024/02/22 G:\Projects\33000\33000\33000\33036\_AE\_Hwy1\_264-Whatcom02\_CADD\WA07\_Hwy1\_MLWDrawingProduction\1100\_SubDisciplines\Utilities-Reference\1100-EX\_MOTIFBR\_Existing Rogers-Moti Fibre\R1-1105-1131EX\_MOTIFBR.dwg

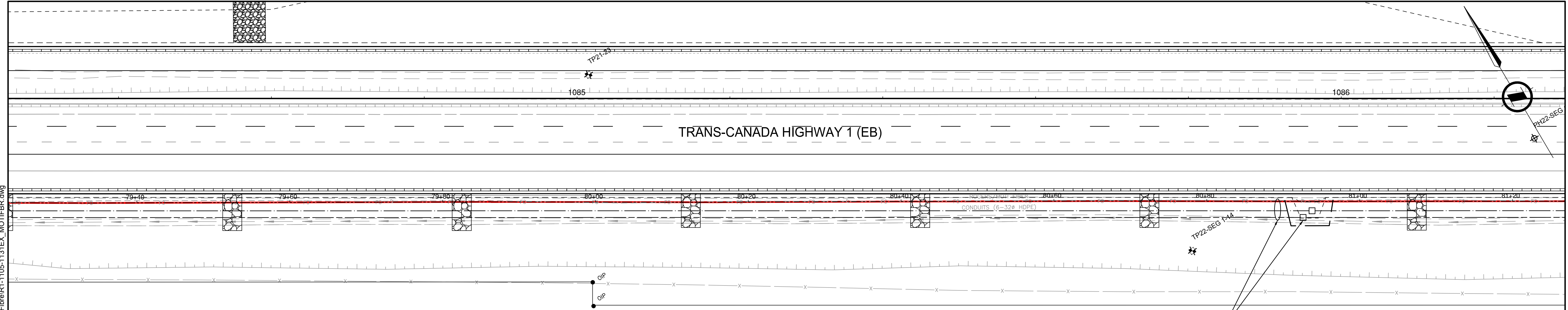

REFER TO PBX ELECTRICAL LTD.  
1500 DRAWING SERIES (TYP.)

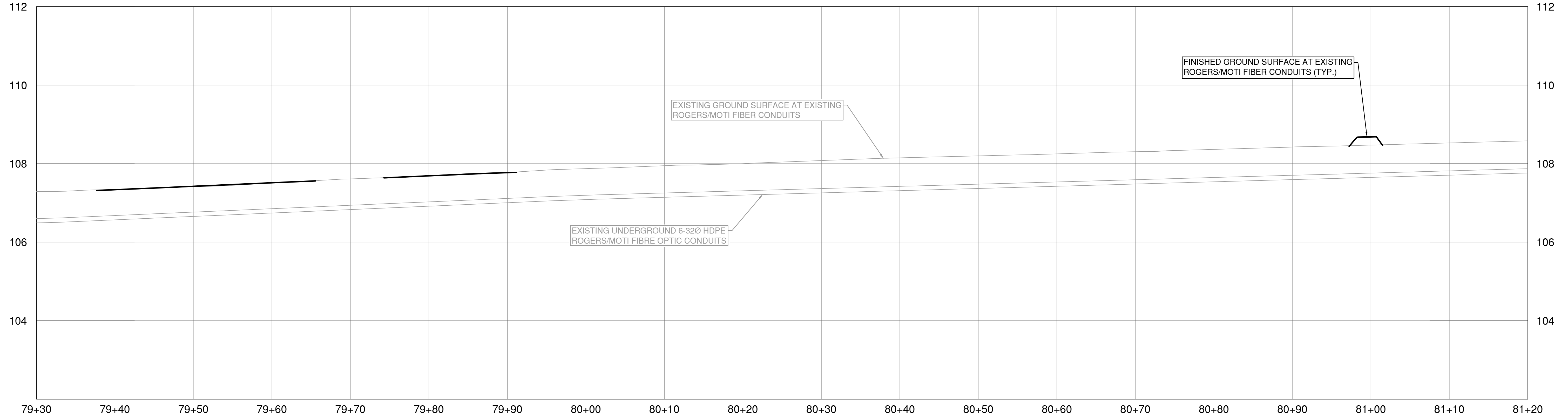

NOTE:  
EXISTING UNDERGROUND UTILITIES HAVE BEEN DERIVED FROM AVAILABLE RECORD DRAWINGS AND U/G UTILITY PRELOCATE INVESTIGATION. THIS PLAN & PROFILE MUST ONLY BE UTILIZED AS A REFERENCE UNTIL FIELD CONFIRMATIONS HAVE BEEN COMPLETED BY THE CONTRACTOR TO VERIFY THE INFORMATION PRESENTED.

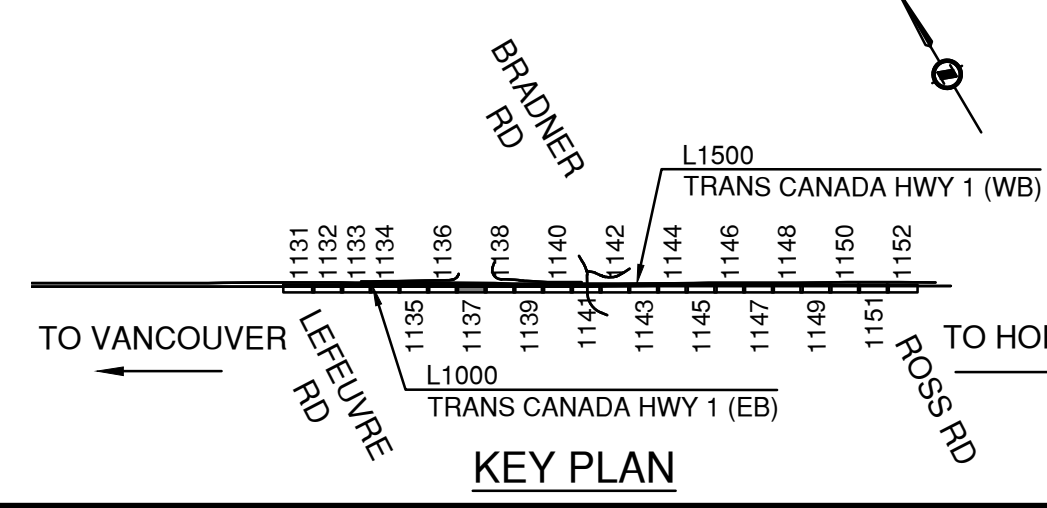

SUITE 201, 8506 - 200 STREET LANGLEY, BRITISH COLUMBIA, V2Y 0M1 PH : 604.371.0091 FAX : 604.371.0098		BRITISH COLUMBIA MINISTRY OF TRANSPORTATION AND INFRASTRUCTURE SOUTH COAST REGION HIGHWAY DESIGN AND GEOMATICS ENGINEERING	
SCALE 0 2 H 1:250 10m 0 0.5 V 1:50 2m		CAD FILENAME R1-1105-1131EX_MOTIFBR.DWG FILE NUMBER 33036 PLOT DATE 2024-02-22	
REV	DATE	REVISIONS	NAME
PC	2023-06-23	REFERENCE DRAWINGS	B. BARKER
PD	2023-12-01	100% DETAILED DESIGN	B. BARKER
PE	2024-01-26	DRAFT ISSUED FOR TENDER	B. BARKER
PF	2024-02-29	ISSUED FOR TENDER	B. BARKER

EXISTING ROGERS / MOTI FIBRE HIGHWAY 1 - MAINLINE WEST HIGHWAY 1 SIX LANING - LEFEUVRE ROAD TO ROSS ROAD STA. 79+30 TO 81+20			
DESIGNED	B. BARKER	DATE	2024-02-29
QUALITY CONTROL	K. TERNES	DATE	2024-02-29
QUALITY ASSURANCE	G. NGIENG	DATE	2024-02-29
DRAWN	T. TAMID, LI	DATE	2024-02-29
PROJECT NUMBER	13253-1001	REG	1
DRAWING NUMBER	R1-1105-1137EX_MOTIFBR	REV	PF

PLOT DATE: 2024-02-22 G:\Projects\33000\33000\33006\_AE\_Hwy1\_264-Whatcom02\_CADD\WA07\_Hwy1\_ML\DrawingProduction\1100\_SubDisciplines\Utilities-Reference\1100-EX\_MOTIFBR\_Existing Rogers-MoTI Fibre\R1-1105-1131EX\_MOTIFBR.dwg

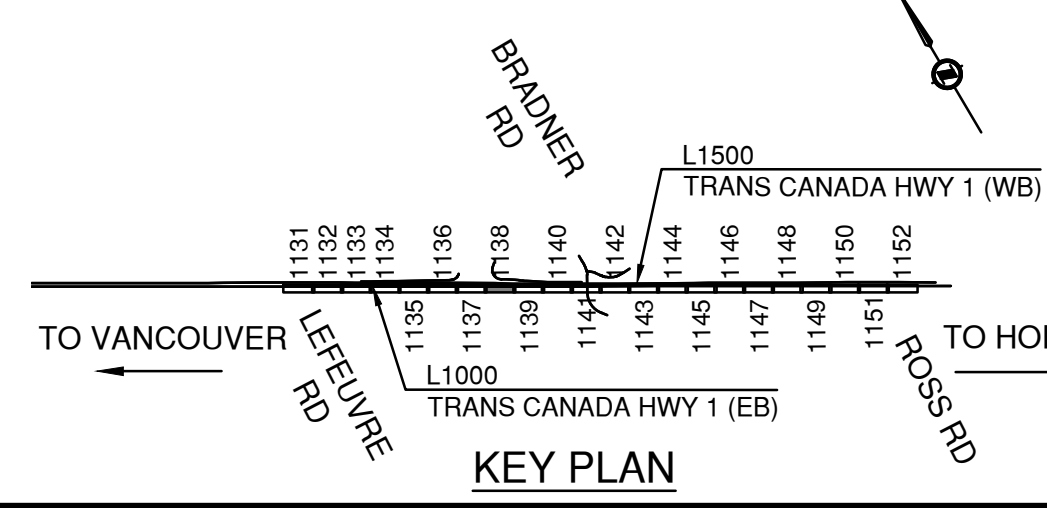
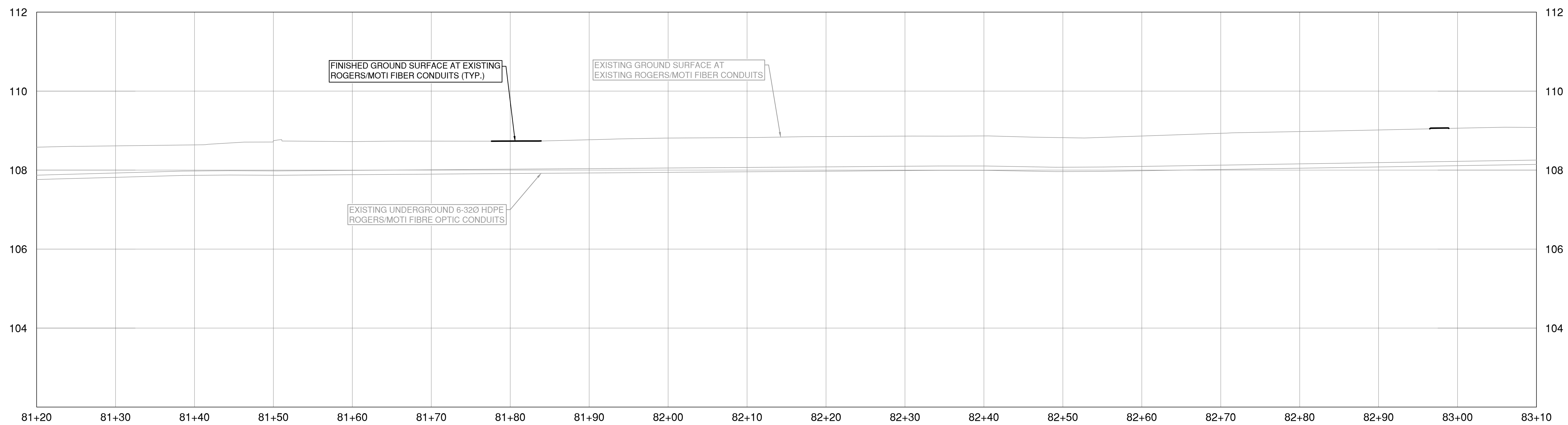
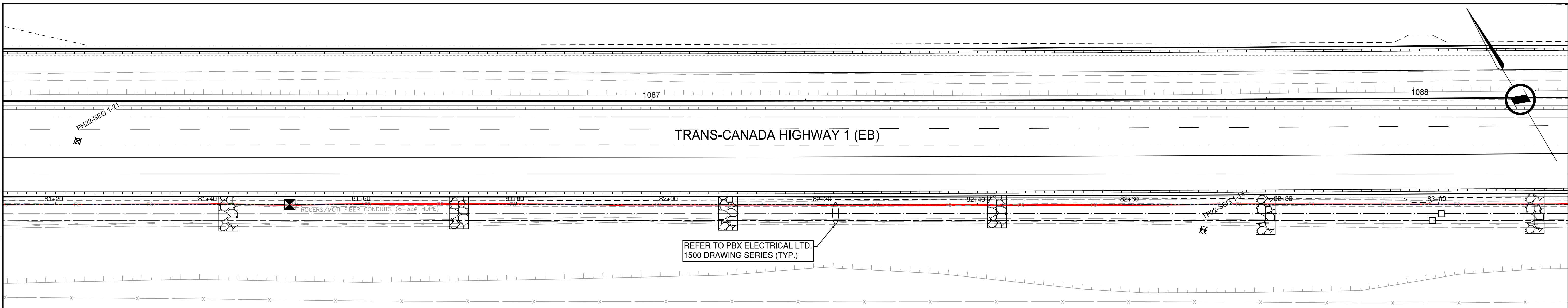

NOTE:  
EXISTING UNDERGROUND UTILITIES HAVE BEEN DERIVED FROM AVAILABLE RECORD DRAWINGS AND U/G UTILITY PRELOCATE INVESTIGATION. THIS PLAN & PROFILE MUST ONLY BE UTILIZED AS A REFERENCE UNTIL FIELD CONFIRMATIONS HAVE BEEN COMPLETED BY THE CONTRACTOR TO VERIFY THE INFORMATION PRESENTED.

SUITE 201, 8506 - 200 STREET LANGLEY, BRITISH COLUMBIA, V2Y 0M1 PH : 604.371.0091 FAX : 604.371.0098		<b>MINISTRY OF TRANSPORTATION AND INFRASTRUCTURE</b> SOUTH COAST REGION HIGHWAY DESIGN AND GEOMATICS ENGINEERING																					
				CAD FILENAME R1-1105-1131EX_MOTIFBR.DWG FILE NUMBER 33036 PLOT DATE 2024-02-22																			
SCALE	0 2 H 1:250 10m 0 0.5 V 1:50 2m	REVISIONS <table border="1"> <thead> <tr> <th>REV</th> <th>DATE</th> <th>REVISIONS</th> <th>NAME</th> </tr> </thead> <tbody> <tr> <td>PC</td> <td>2023-06-23</td> <td>REFERENCE DRAWINGS</td> <td>B. BARKER</td> </tr> <tr> <td>PD</td> <td>2023-12-01</td> <td>100% DETAILED DESIGN</td> <td>B. BARKER</td> </tr> <tr> <td>PE</td> <td>2024-01-26</td> <td>DRAFT ISSUED FOR TENDER</td> <td>B. BARKER</td> </tr> <tr> <td>PF</td> <td>2024-02-29</td> <td>ISSUED FOR TENDER</td> <td>B. BARKER</td> </tr> </tbody> </table>		REV	DATE	REVISIONS	NAME	PC	2023-06-23	REFERENCE DRAWINGS	B. BARKER	PD	2023-12-01	100% DETAILED DESIGN	B. BARKER	PE	2024-01-26	DRAFT ISSUED FOR TENDER	B. BARKER	PF	2024-02-29	ISSUED FOR TENDER	B. BARKER
REV	DATE	REVISIONS	NAME																				
PC	2023-06-23	REFERENCE DRAWINGS	B. BARKER																				
PD	2023-12-01	100% DETAILED DESIGN	B. BARKER																				
PE	2024-01-26	DRAFT ISSUED FOR TENDER	B. BARKER																				
PF	2024-02-29	ISSUED FOR TENDER	B. BARKER																				
EXISTING ROGERS / MOTI FIBRE HIGHWAY 1 - MAINLINE WEST HIGHWAY 1 SIX LANING - LEFEUVRE ROAD TO ROSS ROAD STA. 81+20 TO 83+10		DESIGNED <u>B. BARKER</u> DATE <u>2024-02-29</u> QUALITY CONTROL <u>K. TERNES</u> DATE <u>2024-02-29</u> QUALITY ASSURANCE <u>G. NGIENG</u> DATE <u>2024-02-29</u> DRAWN <u>T. TAMID, LI</u> DATE <u>2024-02-29</u>																					
PROJECT NUMBER <b>13253-1001</b> REG <b>1</b> DRAWING NUMBER <b>R1-1105-1138EX_MOTIFBR</b> REV <b>PF</b>																							



PLOT DATE: 2024/02/22 G:\Projects\33000\33000\33000\33036\_AE\_Hwy1\_264-Whatcom02\_CADD\WA07\_Hwy1\_MLWDrawingProduction\1100\_SubDisciplines\Utilities-Reference\1100-EX\_MOTIFBR\_Existing Rogers-MoTI Fibre\R1-1105-1139EX\_MOTIFBR.dwg

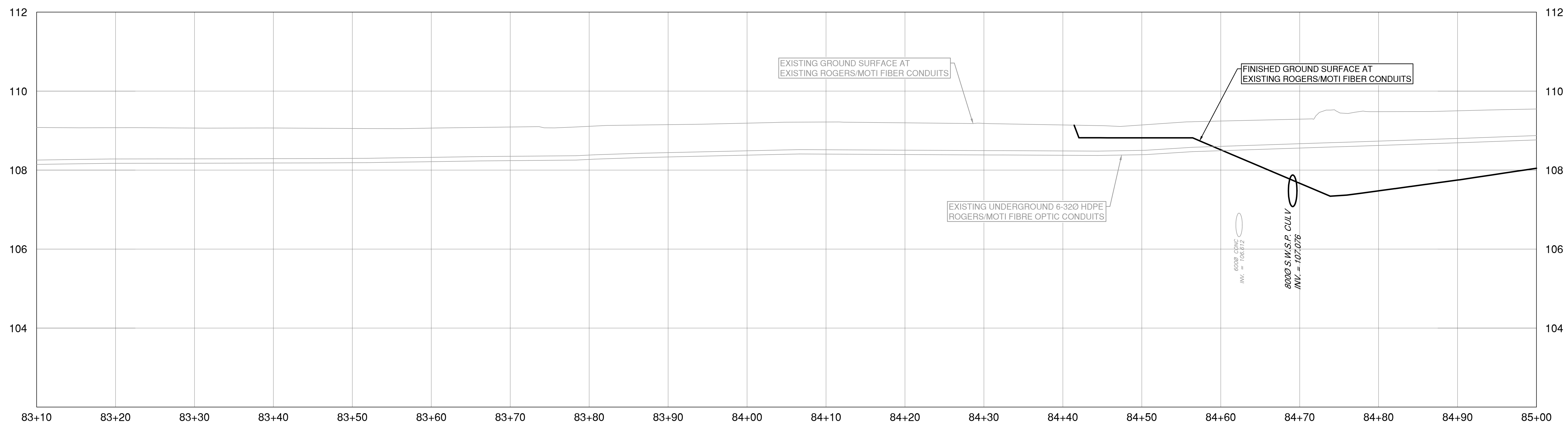
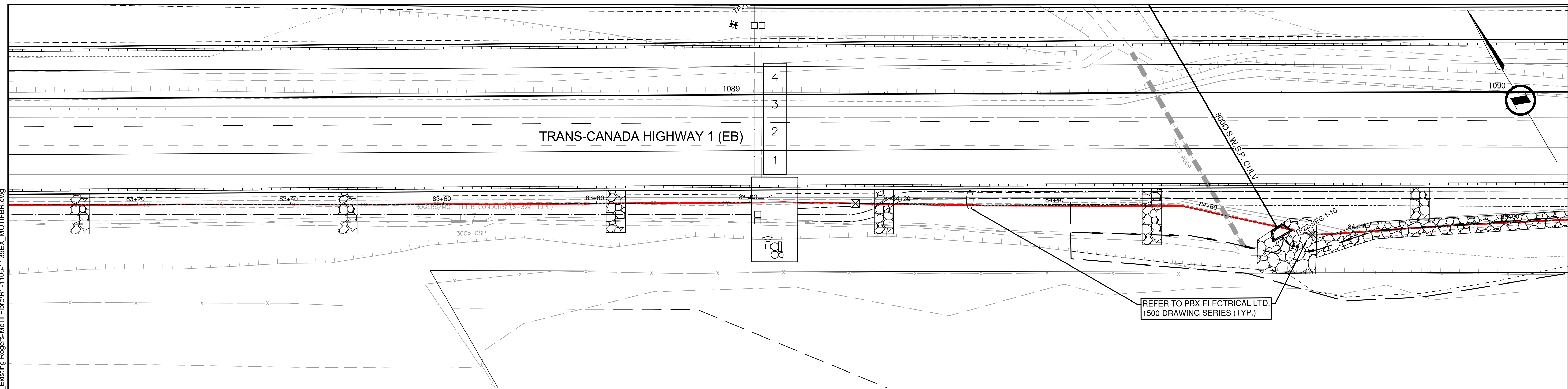

NOTE:  
EXISTING UNDERGROUND UTILITIES HAVE BEEN DERIVED FROM AVAILABLE RECORD DRAWINGS AND U/G UTILITY PRELOCATE INVESTIGATION. THIS PLAN & PROFILE MUST ONLY BE UTILIZED AS A REFERENCE UNTIL FIELD CONFIRMATIONS HAVE BEEN COMPLETED BY THE CONTRACTOR TO VERIFY THE INFORMATION PRESENTED.

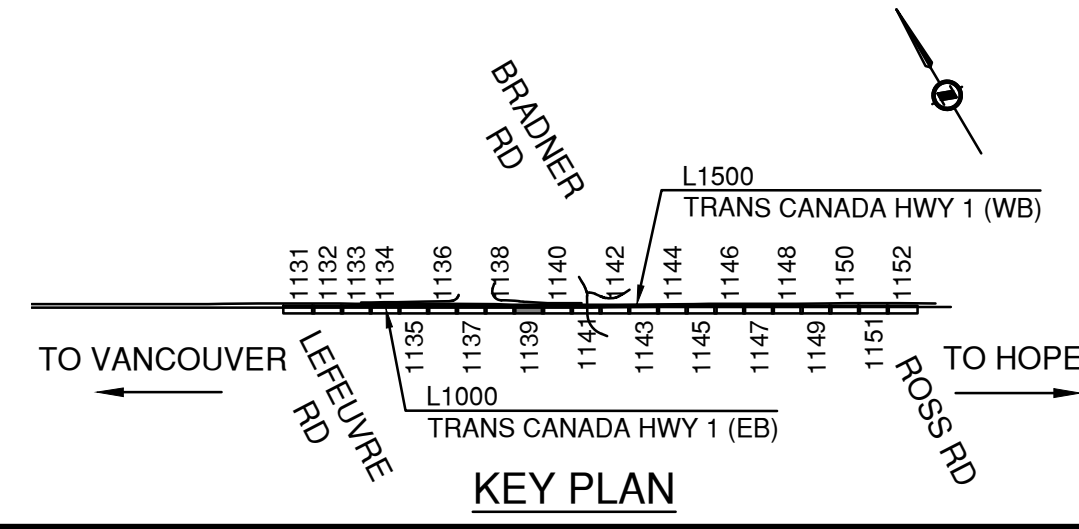

SUITE 201, 8506 - 200 STREET LANGLEY, BRITISH COLUMBIA, V2Y 0M1 PH : 604.371.0091 FAX : 604.371.0098			
CAD FILENAME R1-1105-1139EX_MOTIFBR.DWG FILE NUMBER 33036 PLOT DATE 2024-02-22		MINISTRY OF TRANSPORTATION AND INFRASTRUCTURE SOUTH COAST REGION HIGHWAY DESIGN AND GEOMATICS ENGINEERING	
<b>EXISTING ROGERS / MOTI FIBRE</b> HIGHWAY 1 - MAINLINE WEST HIGHWAY 1 SIX LANING - LEFEUVRE ROAD TO ROSS ROAD STA. 83+10 TO 85+00			
REV	DATE	REVISIONS	NAME
PC	2023-06-23	REFERENCE DRAWINGS	B. BARKER
PD	2023-12-01	100% DETAILED DESIGN	B. BARKER
PE	2024-01-26	DRAFT ISSUED FOR TENDER	B. BARKER
PF	2024-02-29	ISSUED FOR TENDER	B. BARKER

DESIGNED	B. BARKER	DATE	2024-02-29
QUALITY CONTROL	K. TERNES	DATE	2024-02-29
QUALITY ASSURANCE	G. NGIENG	DATE	2024-02-29
DRAWN	T. TAMID, LI	DATE	2024-02-29
PROJECT NUMBER	13253-1001	DRAWING NUMBER	R1-1105-1139EX_MOTIFBR
REG	1	REV	PF

PLOT DATE: 2024/02/22 G:\Projects\33000\33000\33000\33036\_AE\_Hwy1\_264-Whatcom02\_CADD\WA07\_Hwy1\_MLW\DrawingProduction\1100\_SubDisciplines\Utilities-Reference\1100-EX\_MOTIFBR\_Existing Rogers-MoTI Fibre\R1-1105-1139EX\_MOTIFBR.dwg

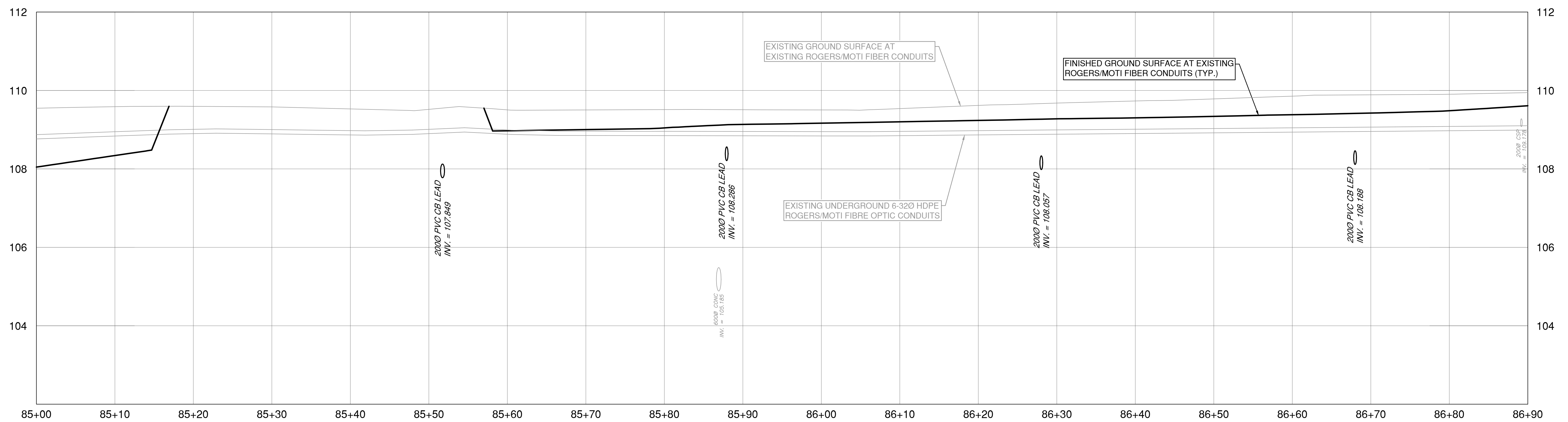
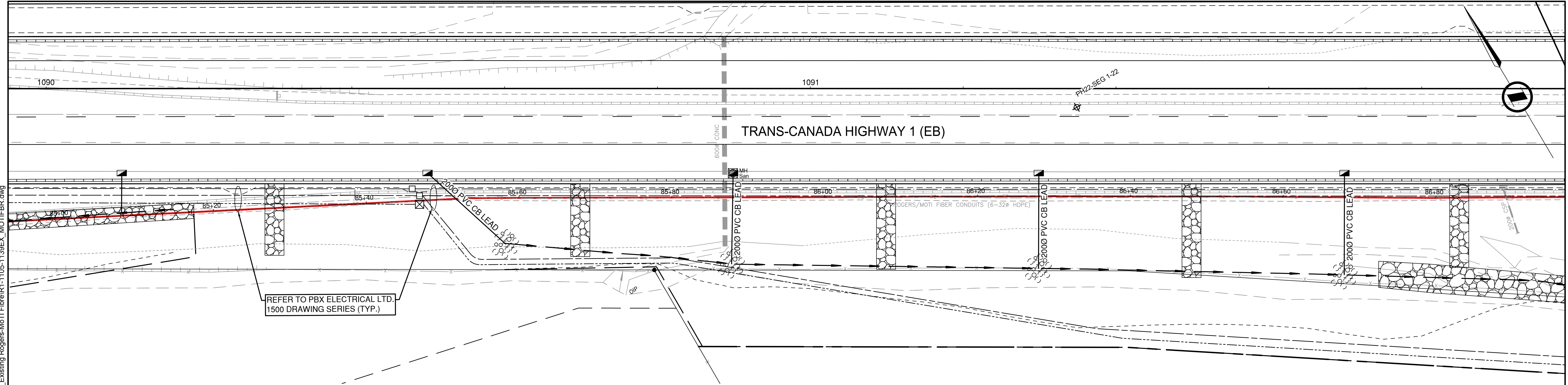

NOTE:  
EXISTING UNDERGROUND UTILITIES HAVE BEEN DERIVED FROM AVAILABLE RECORD DRAWINGS AND U/G UTILITY PRELOCATE INVESTIGATION. THIS PLAN & PROFILE MUST ONLY BE UTILIZED AS A REFERENCE UNTIL FIELD CONFIRMATIONS HAVE BEEN COMPLETED BY THE CONTRACTOR TO VERIFY THE INFORMATION PRESENTED.

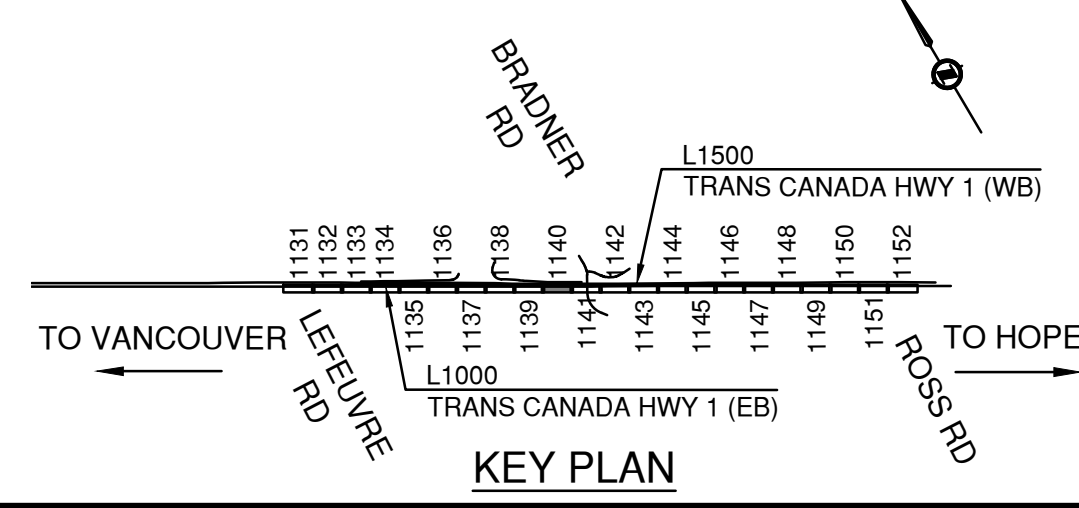

		SUITE 201, 8506 - 200 STREET LANGLEY, BRITISH COLUMBIA, V2Y 0M1 PH : 604.371.0091 FAX : 604.371.0098	
CAD FILENAME R1-1105-1139EX_MOTIFBR.DWG FILE NUMBER 33036 PLOT DATE 2024-02-22			
SCALE 0 2 H 1:250 10m 0 0.5 V 1:50 2m		MINISTRY OF TRANSPORTATION AND INFRASTRUCTURE SOUTH COAST REGION HIGHWAY DESIGN AND GEOMATICS ENGINEERING	
EXISTING ROGERS / MOTI FIBRE HIGHWAY 1 - MAINLINE WEST HIGHWAY 1 SIX LANING - LEFEUVRE ROAD TO ROSS ROAD STA. 85+00 TO 86+90			
REV	DATE	REVISIONS	NAME
PC	2023-06-23	REFERENCE DRAWINGS	B. BARKER
PD	2023-12-01	100% DETAILED DESIGN	B. BARKER
PE	2024-01-26	DRAFT ISSUED FOR TENDER	B. BARKER
PF	2024-02-29	ISSUED FOR TENDER	B. BARKER
DESIGNED	B. BARKER	DATE	2024-02-29
QUALITY CONTROL	K. TERNES	DATE	2024-02-29
QUALITY ASSURANCE	G. NGIENG	DATE	2024-02-29
DRAWN	T. TAMIDLI	DATE	2024-02-29
PROJECT NUMBER	REG	DRAWING NUMBER	REV
13253-1001	1	R1-1105-1140EX_MOTIFBR	PF



PLOT DATE: 2024/02/22 G:\Projects\33000\33000\33006\_AE\_Hwy1\_264-Whatcom02\_CADD\WA07\_Hwy1\_MLW\DrawingProduction\1100\_SubDisciplines\Utilities-Reference\1100-EX\_MOTIFBR\_Existing Rogers-Moti Fiber\1105-1139EX\_MOTIFBR.dwg

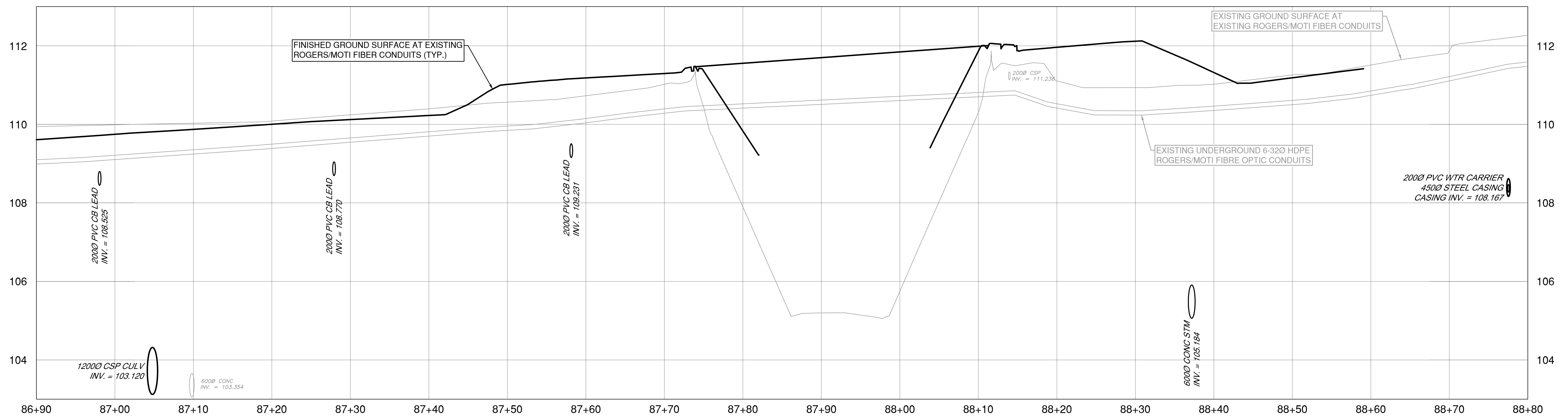
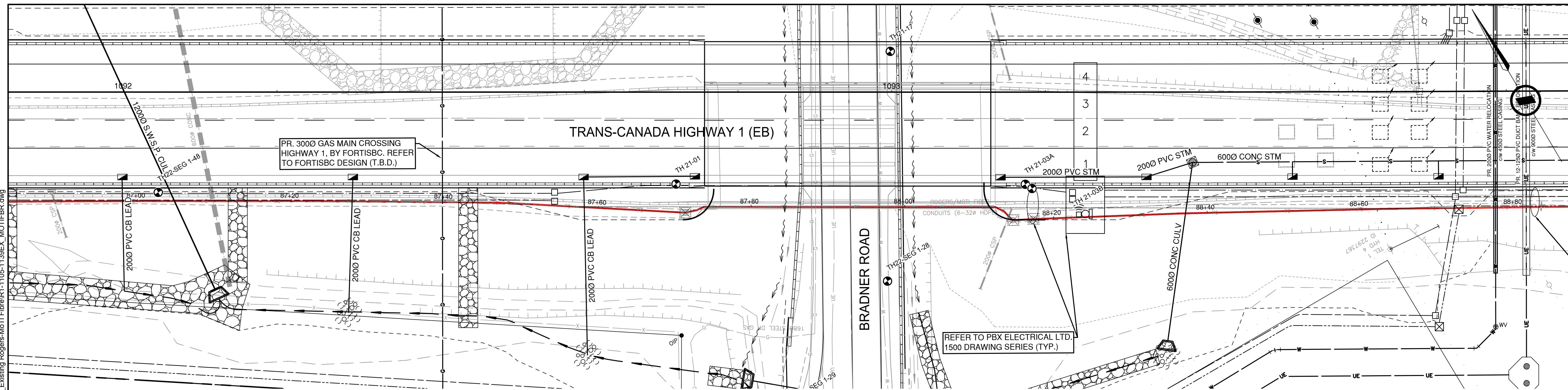

NOTE:  
EXISTING UNDERGROUND UTILITIES HAVE BEEN DERIVED FROM AVAILABLE RECORD DRAWINGS AND U/G UTILITY PRELOCATE INVESTIGATION. THIS PLAN & PROFILE MUST ONLY BE UTILIZED AS A REFERENCE UNTIL FIELD CONFIRMATIONS HAVE BEEN COMPLETED BY THE CONTRACTOR TO VERIFY THE INFORMATION PRESENTED.

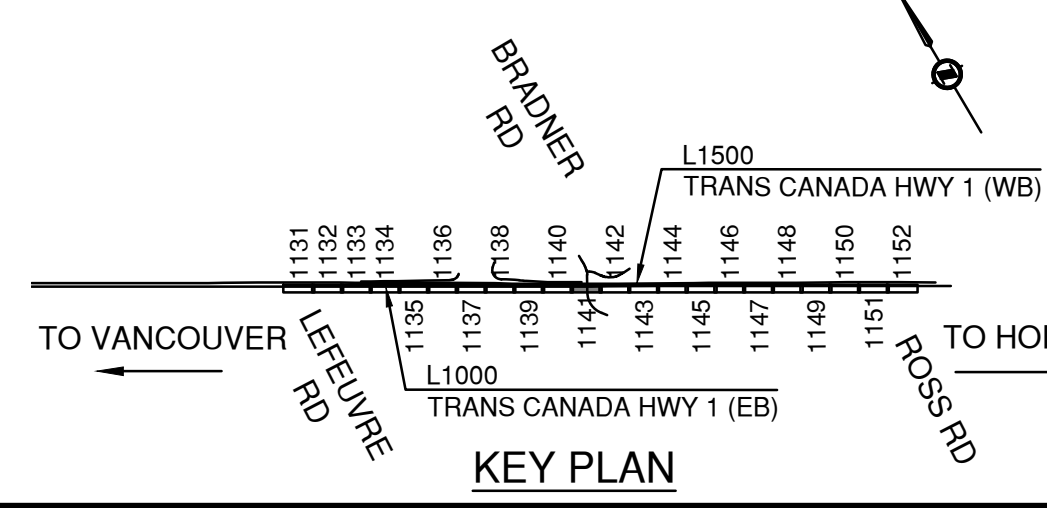

		SUITE 201, 8506 - 200 STREET LANGLEY, BRITISH COLUMBIA, V2Y 0M1 PH : 604.371.0091 FAX : 604.371.0098	
SCALE 0 2 H 1:250 10m 0 0.5 V 1:50 2m		CAD FILENAME R1-1105-1139EX_MOTIFBR.DWG FILE NUMBER 33036 PLOT DATE 2024-02-22	
REV	DATE	REVISIONS	NAME
PC	2023-06-23	REFERENCE DRAWINGS	B. BARKER
PD	2023-12-01	100% DETAILED DESIGN	B. BARKER
PE	2024-01-26	DRAFT ISSUED FOR TENDER	B. BARKER
PF	2024-02-29	ISSUED FOR TENDER	B. BARKER

		MINISTRY OF TRANSPORTATION AND INFRASTRUCTURE SOUTH COAST REGION HIGHWAY DESIGN AND GEOMATICS ENGINEERING	
<b>EXISTING ROGERS / MOTI FIBRE</b> HIGHWAY 1 - MAINLINE WEST HIGHWAY 1 SIX LANING - LEFEUVRE ROAD TO ROSS ROAD STA. 86+90 TO 88+80			
DESIGNED	B. BARKER	DATE	2024-02-29
QUALITY CONTROL	K. TERNESS	DATE	2024-02-29
QUALITY ASSURANCE	G. NGIENG	DATE	2024-02-29
DRAWN	T. TAMIDLI	DATE	2024-02-29
PROJECT NUMBER	REG	DRAWING NUMBER	REV
13253-1001	1	R1-1105-1141EX_MOTIFBR	PF



PLOT DATE: 2024/02/22 G:\Projects\33000\33000\33036\_AE\_Hwy1\_264-Whatcom02\_CADD\WA07\_Hwy1\_MLW\DrawingProduction\1100-SubDisciplines\Utilities-Reference\1100-EX\_MOTIFBR\_Existing Rogers-Moti Fibre\R1-1105-1139EX\_MOTIFBR.dwg

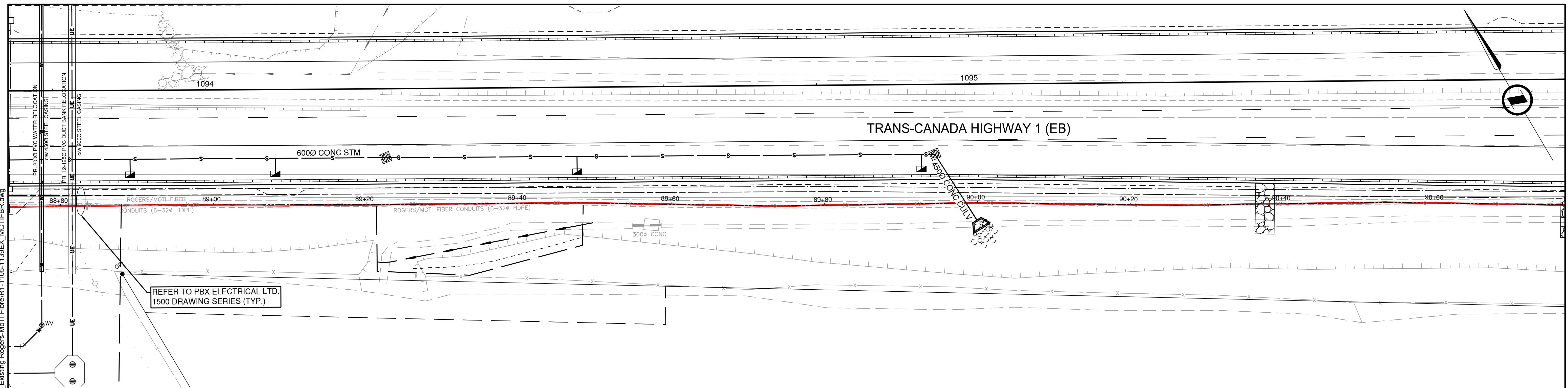

REFER TO PBX ELECTRICAL LTD.  
1500 DRAWING SERIES (TYP.)

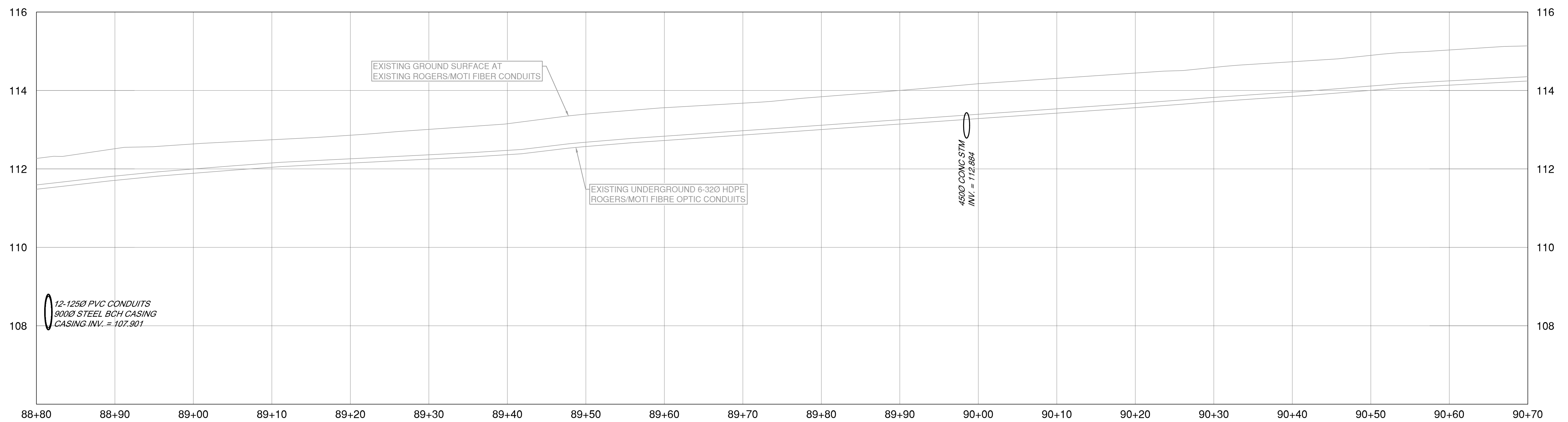

NOTE:  
EXISTING UNDERGROUND UTILITIES HAVE BEEN DERIVED FROM AVAILABLE RECORD DRAWINGS AND U/G UTILITY PRELOCATE INVESTIGATION. THIS PLAN & PROFILE MUST ONLY BE UTILIZED AS A REFERENCE UNTIL FIELD CONFIRMATIONS HAVE BEEN COMPLETED BY THE CONTRACTOR TO VERIFY THE INFORMATION PRESENTED.

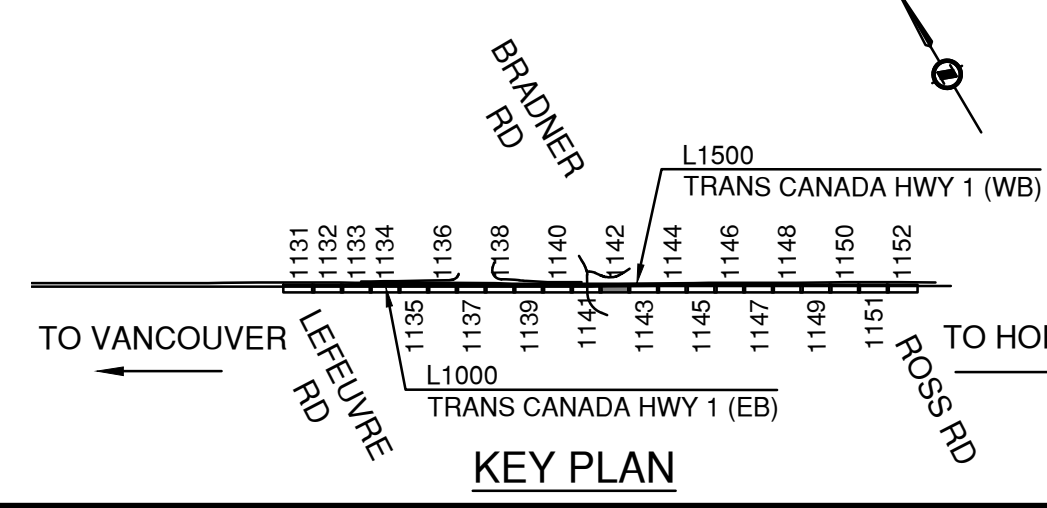

SUITE 201, 8506 - 200 STREET LANGLEY, BRITISH COLUMBIA, V2Y 0M1 PH : 604.371.0091 FAX : 604.371.0098		MINISTRY OF TRANSPORTATION AND INFRASTRUCTURE SOUTH COAST REGION HIGHWAY DESIGN AND GEOMATICS ENGINEERING	
SCALE 0 2 H 1:250 10m 0 0.5 V 1:50 2m		CAD FILENAME R1-1105-1139EX_MOTIFBR.DWG FILE NUMBER 33036 PLOT DATE 2024-02-22	
REV	DATE	REVISIONS	NAME
PC	2023-06-23	REFERENCE DRAWINGS	B. BARKER
PD	2023-12-01	100% DETAILED DESIGN	B. BARKER
PE	2024-01-26	DRAFT ISSUED FOR TENDER	B. BARKER
PF	2024-02-29	ISSUED FOR TENDER	B. BARKER

<b>EXISTING ROGERS / MOTI FIBRE</b> HIGHWAY 1 - MAINLINE WEST HIGHWAY 1 SIX LANING - LEFEUVRE ROAD TO ROSS ROAD STA. 88+80 TO 90+70			
DESIGNED	B. BARKER	DATE	2024-02-29
QUALITY CONTROL	K. TERNES	DATE	2024-02-29
QUALITY ASSURANCE	G. NGIENG	DATE	2024-02-29
DRAWN	T. TAMIDLI	DATE	2024-02-29
PROJECT NUMBER	REG	DRAWING NUMBER	REV
13253-1001	1	R1-1105-1142EX_MOTIFBR	PF



PLOT DATE: 2024/02/22 G:\Projects\33000\33000\33000\33036\_AE\_Hwy1\_264-Whatcom02\_CADD\WA07\_Hwy1\_MLWDrawingProduction\1100\_SubDisciplines\Utilities-Reference\1100-EX\_MOTIFBR\_Existing Rogers-MoTI Fibre\R1-1105-1139EX\_MOTIFBR.dwg

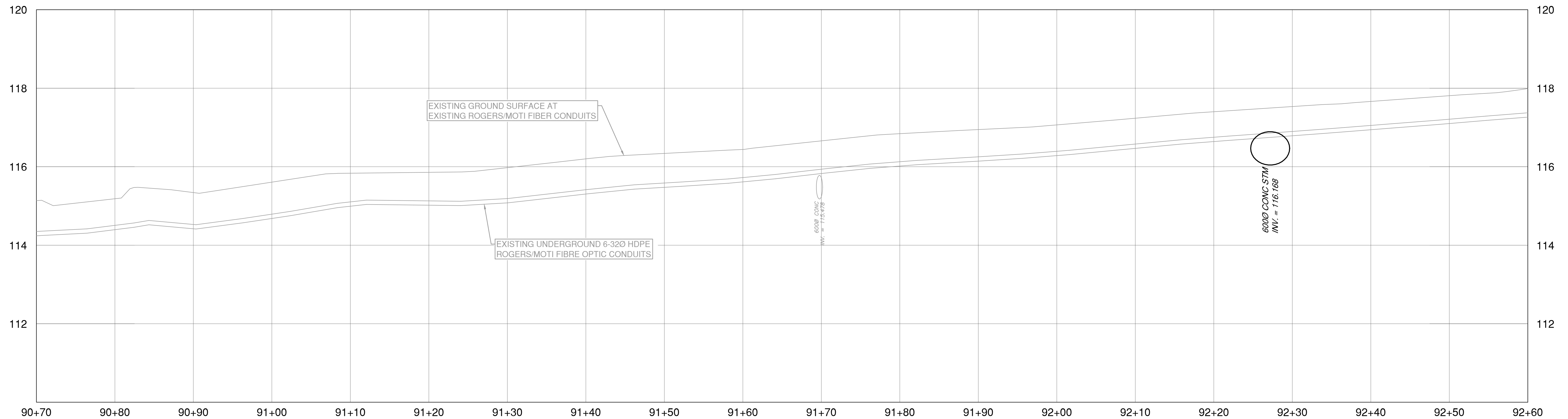
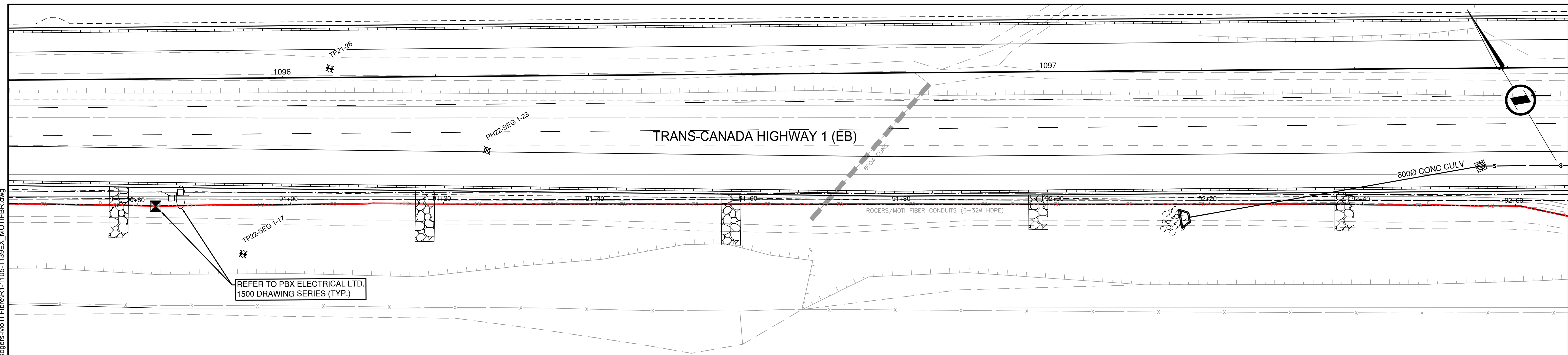

**NOTE:**  
EXISTING UNDERGROUND UTILITIES HAVE BEEN DERIVED FROM AVAILABLE RECORD DRAWINGS AND U/G UTILITY PRELOCATE INVESTIGATION. THIS PLAN & PROFILE MUST ONLY BE UTILIZED AS A REFERENCE UNTIL FIELD CONFIRMATIONS HAVE BEEN COMPLETED BY THE CONTRACTOR TO VERIFY THE INFORMATION PRESENTED.

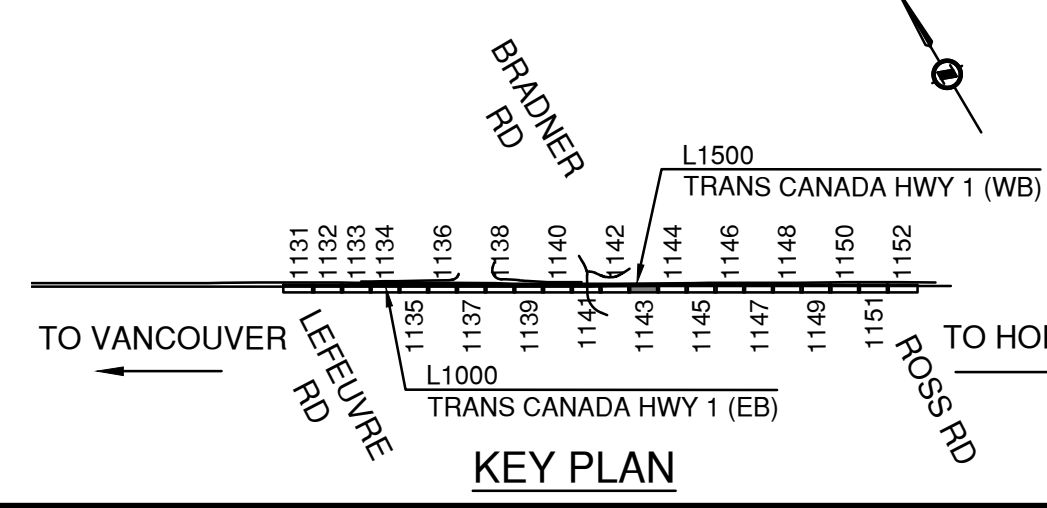

SUITE 201, 8506 - 200 STREET LANGLEY, BRITISH COLUMBIA, V2Y 0M1 PH : 604.371.0091 FAX : 604.371.0098		BRITISH COLUMBIA MINISTRY OF TRANSPORTATION AND INFRASTRUCTURE SOUTH COAST REGION HIGHWAY DESIGN AND GEOMATICS ENGINEERING	
SCALE $\frac{0 \quad 2 \quad 10}{0 \quad 0.5 \quad 2}$ H 1:250 10m V 1:50 2m		CAD FILENAME R1-1105-1139EX_MOTIFBR.DWG FILE NUMBER 33036 PLOT DATE 2024-02-22	
REV	DATE	REVISIONS	NAME
PC	2023-06-23	REFERENCE DRAWINGS	B. BARKER
PD	2023-12-01	100% DETAILED DESIGN	B. BARKER
PE	2024-01-26	DRAFT ISSUED FOR TENDER	B. BARKER
PF	2024-02-29	ISSUED FOR TENDER	B. BARKER

<b>EXISTING ROGERS / MOTI FIBRE</b> HIGHWAY 1 - MAINLINE WEST HIGHWAY 1 SIX LANING - LEFEUVRE ROAD TO ROSS ROAD STA. 90+70 TO 92+60			
DESIGNED	B. BARKER	DATE	2024-02-29
QUALITY CONTROL	K. TERNES	DATE	2024-02-29
QUALITY ASSURANCE	G. NGIENG	DATE	2024-02-29
DRAWN	T. TAMID, LI	DATE	2024-02-29
PROJECT NUMBER	13253-1001	REG	1
DRAWING NUMBER	R1-1105-1143EX_MOTIFBR	REV	PF

PLOT DATE: 2024/02/22 G:\Projects\33000\33000\33036\_AE\_Hwy1\_264-Whatcom02\_CADD\WA07\_Hwy1\_ML\W\DrawingProduction\1100\_SubDisciplines\Utilities-Reference\1100-EX\_MOTIFBR\_Existing Rogers-MoTI Fibre(R1-1105-1139EX\_MOTIFBR.dwg

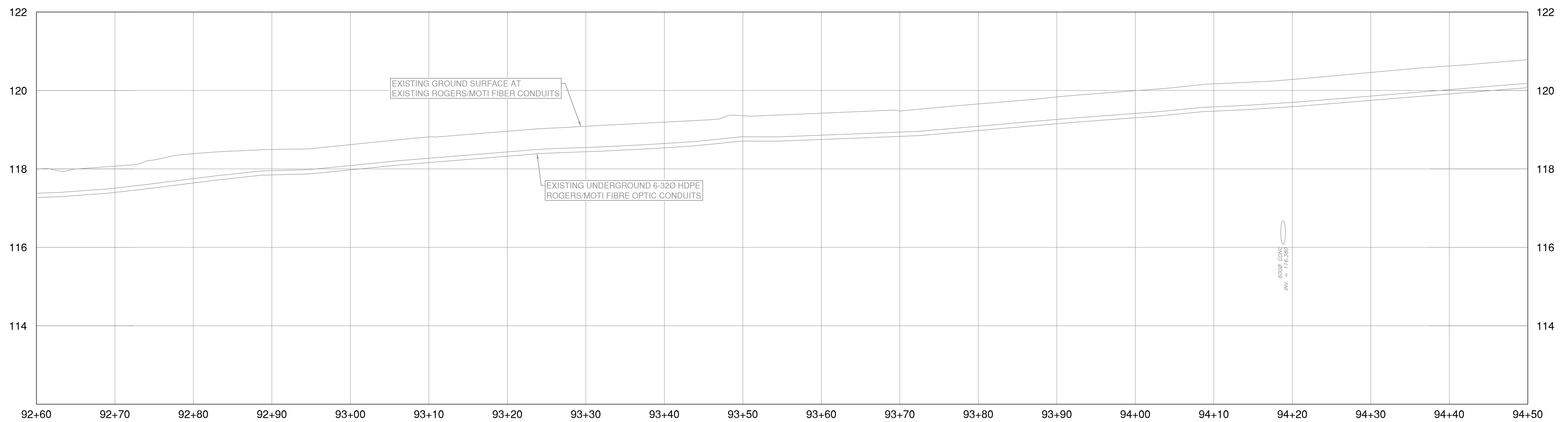
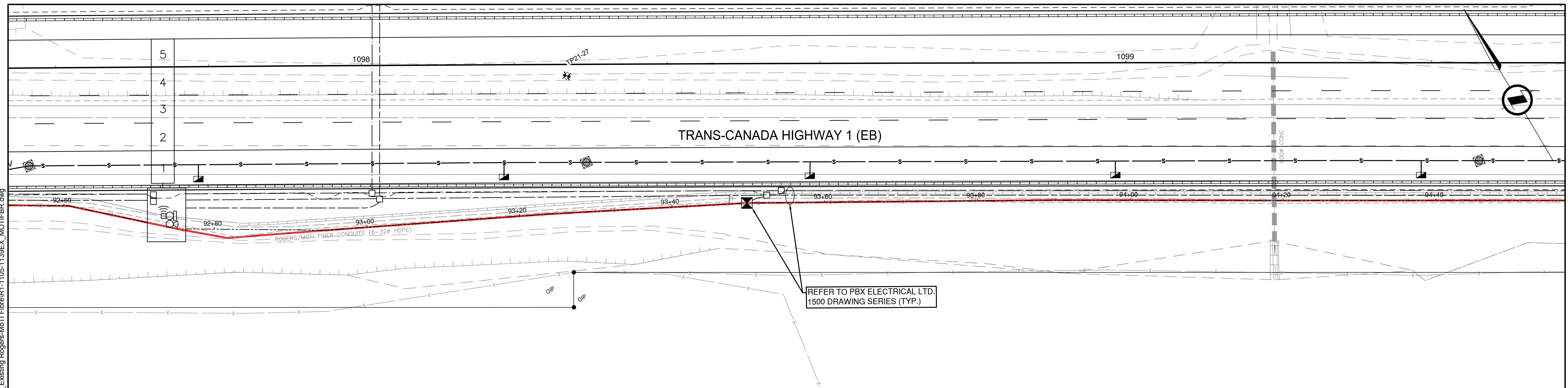

NOTE:  
EXISTING UNDERGROUND UTILITIES HAVE BEEN DERIVED FROM AVAILABLE RECORD DRAWINGS AND U/G UTILITY PRELOCATE INVESTIGATION. THIS PLAN & PROFILE MUST ONLY BE UTILIZED AS A REFERENCE UNTIL FIELD CONFIRMATIONS HAVE BEEN COMPLETED BY THE CONTRACTOR TO VERIFY THE INFORMATION PRESENTED.

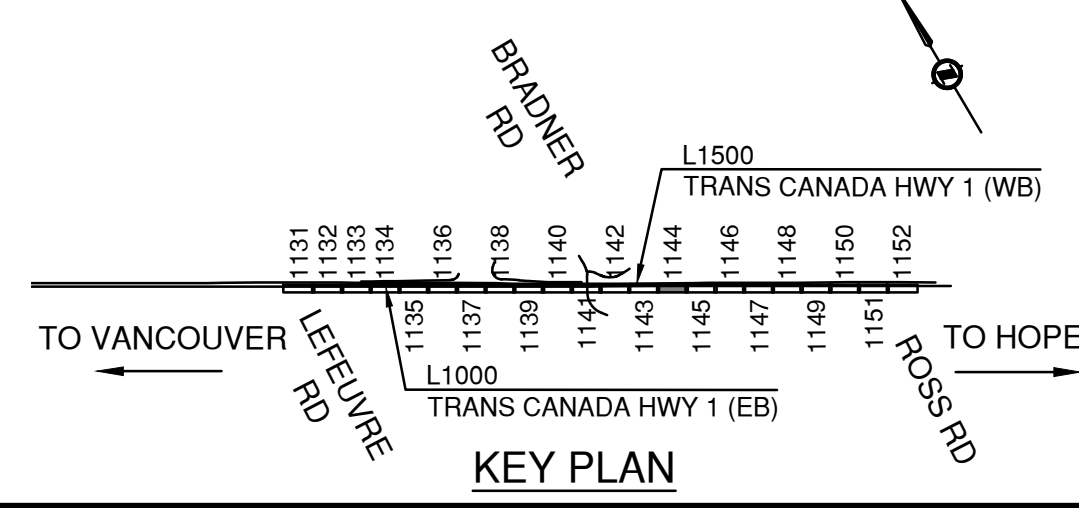

SUITE 201, 8506 - 200 STREET LANGLEY, BRITISH COLUMBIA, V2Y 0M1 PH : 604.371.0091 FAX : 604.371.0098		MINISTRY OF TRANSPORTATION AND INFRASTRUCTURE SOUTH COAST REGION HIGHWAY DESIGN AND GEOMATICS ENGINEERING	
SCALE 0 2 H 1:250 10m 0 0.5 V 1:50 2m		CAD FILENAME R1-1105-1139EX_MOTIFBR.DWG FILE NUMBER 33036 PLOT DATE 2024-02-22	
REV	DATE	REVISIONS	NAME
PC	2023-06-23	REFERENCE DRAWINGS	B. BARKER
PD	2023-12-01	100% DETAILED DESIGN	B. BARKER
PE	2024-01-26	DRAFT ISSUED FOR TENDER	B. BARKER
PF	2024-02-29	ISSUED FOR TENDER	B. BARKER

<b>EXISTING ROGERS / MOTI FIBRE</b> HIGHWAY 1 - MAINLINE WEST HIGHWAY 1 SIX LANING - LEFEUVRE ROAD TO ROSS ROAD STA. 92+60 TO 94+50			
DESIGNED	B. BARKER	DATE	2024-02-29
QUALITY CONTROL	K. TERNESS	DATE	2024-02-29
QUALITY ASSURANCE	G. NGIENG	DATE	2024-02-29
DRAWN	T. TAMID, LI	DATE	2024-02-29
PROJECT NUMBER	13253-1001	REG	1
DRAWING NUMBER	R1-1105-1144EX_MOTIFBR	REV	PF



PLOT DATE: 2024/02/22 G:\Projects\33000\33000\33000\33036\_AE\_Hwy1\_264-Whatcom02\_CADD\WA07\_Hwy1\_MLW\DrawingProduction\1100\_SubDisciplines\Utilities-Reference\1100-EX\_MOTIFBR\_Existing Rogers-MoTI Fibre\R1-1105-1139EX\_MOTIFBR.dwg

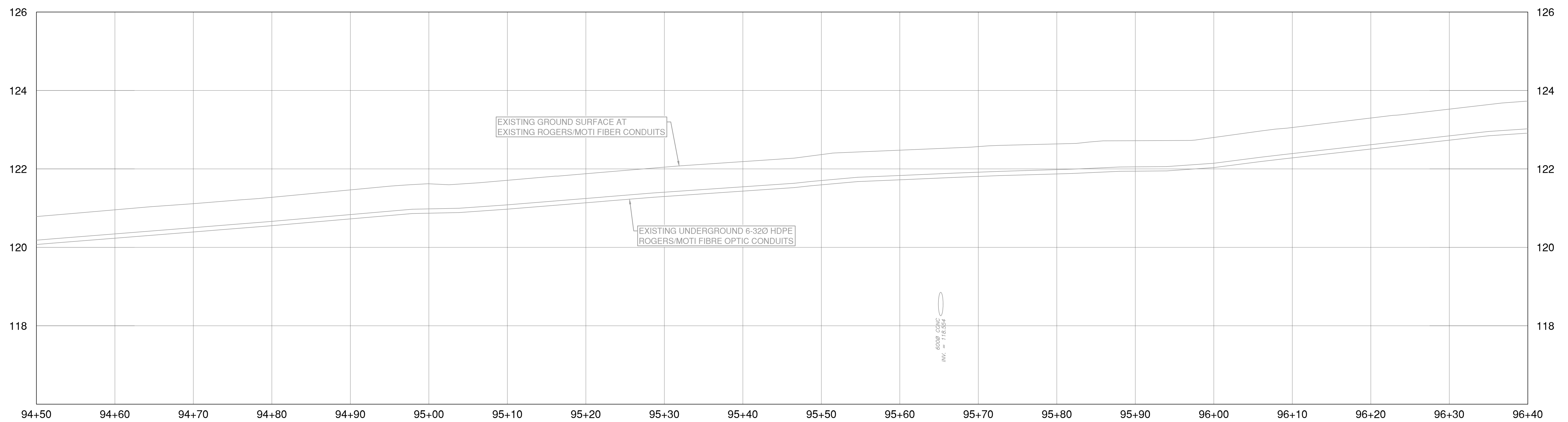
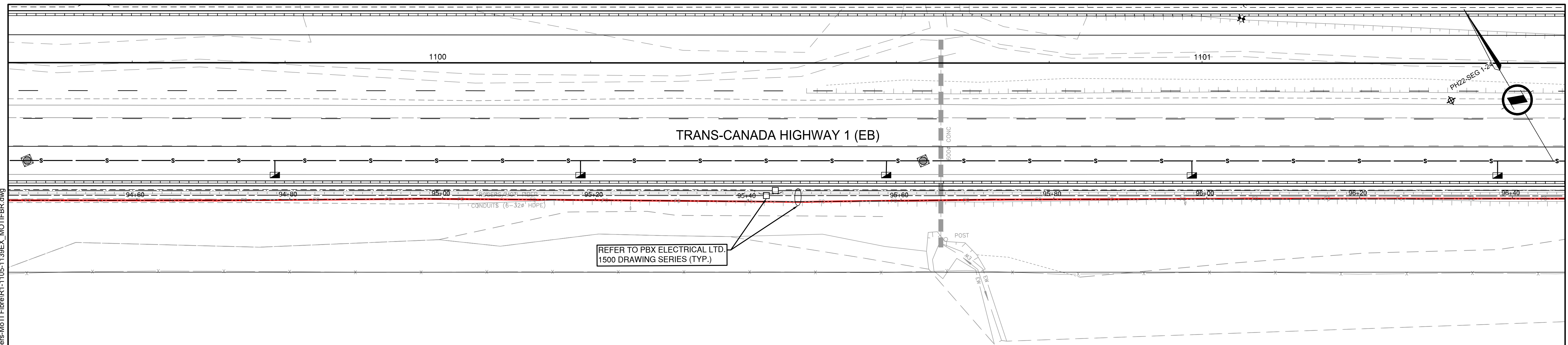

**NOTE:**  
EXISTING UNDERGROUND UTILITIES HAVE BEEN DERIVED FROM AVAILABLE RECORD DRAWINGS AND U/G UTILITY PRELOCATE INVESTIGATION. THIS PLAN & PROFILE MUST ONLY BE UTILIZED AS A REFERENCE UNTIL FIELD CONFIRMATIONS HAVE BEEN COMPLETED BY THE CONTRACTOR TO VERIFY THE INFORMATION PRESENTED.

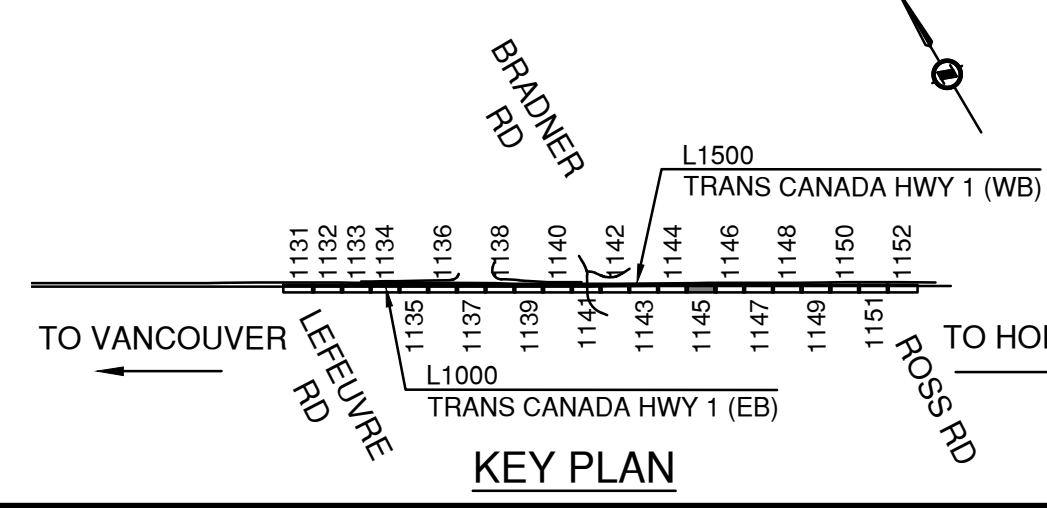

<b>ISL</b>		SUITE 201, 8506 - 200 STREET LANGLEY, BRITISH COLUMBIA, V2Y 0M1 PH : 604.371.0091 FAX : 604.371.0098	
SCALE		CAD FILENAME R1-1105-1139EX_MOTIFBR.DWG	
0 2 H 1:250 10m		FILE NUMBER 33036	
0 0.5 V 1:50 2m		PLOT DATE 2024-02-22	
REV	DATE	REVISIONS	NAME
PC	2023-06-23	REFERENCE DRAWINGS	B. BARKER
PD	2023-12-01	100% DETAILED DESIGN	B. BARKER
PE	2024-01-26	DRAFT ISSUED FOR TENDER	B. BARKER
PF	2024-02-29	ISSUED FOR TENDER	B. BARKER

<b>BRITISH COLUMBIA</b>		<b>MINISTRY OF TRANSPORTATION AND INFRASTRUCTURE</b>	
SOUTH COAST REGION		HIGHWAY DESIGN AND GEOMATICS ENGINEERING	
<b>EXISTING ROGERS / MOTI FIBRE</b>			
HIGHWAY 1 - MAINLINE WEST			
HIGHWAY 1 SIX LANING - LEFEUVRE ROAD TO ROSS ROAD			
STA. 94+50 TO 96+40			
DESIGNED	B. BARKER	DATE	2024-02-29
QUALITY CONTROL	K. TERNES	DATE	2024-02-29
QUALITY ASSURANCE	G. NGIENG	DATE	2024-02-29
DRAWN	T. TAMID, LI	DATE	2024-02-29
PROJECT NUMBER	13253-1001	DRAWING NUMBER	R1-1105-1145EX_MOTIFBR
REG	1	REV	PF

PLOT DATE: 2024/02/22 G:\Projects\33000\33000\33036\_AE\_Hwy1\_264-Whatcom02\_CADD\WA07\_Hwy1\_MLW\DrawingProduction\1100\_SubDisciplines\Utilities-Reference\1100-EX\_MOTIFBR\_Existing Rogers-MoTI Fibre\R1-1105-1139EX\_MOTIFBR.dwg

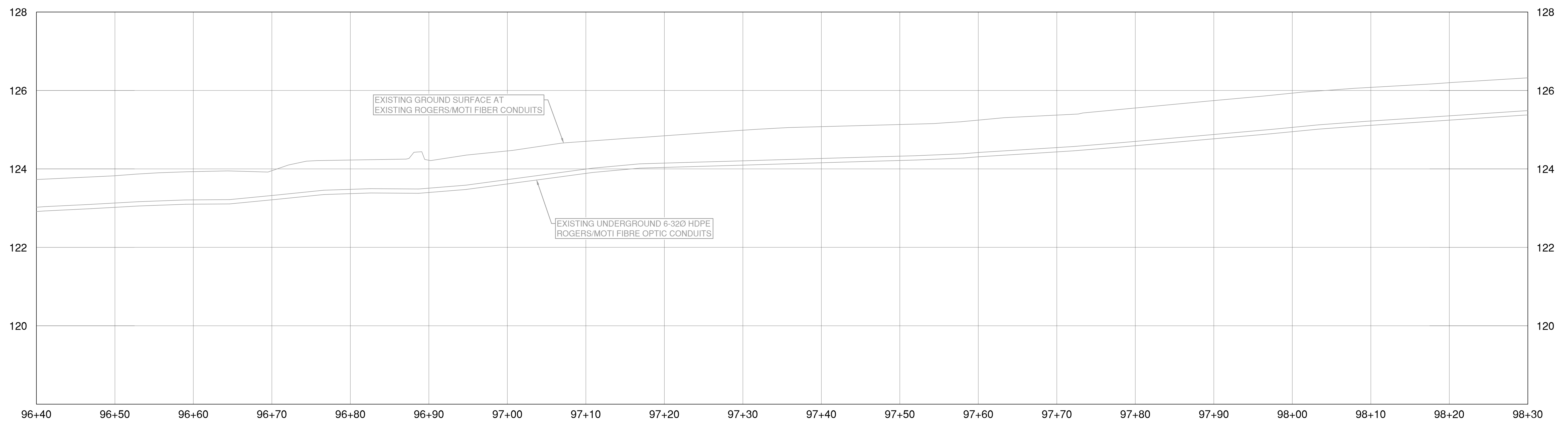
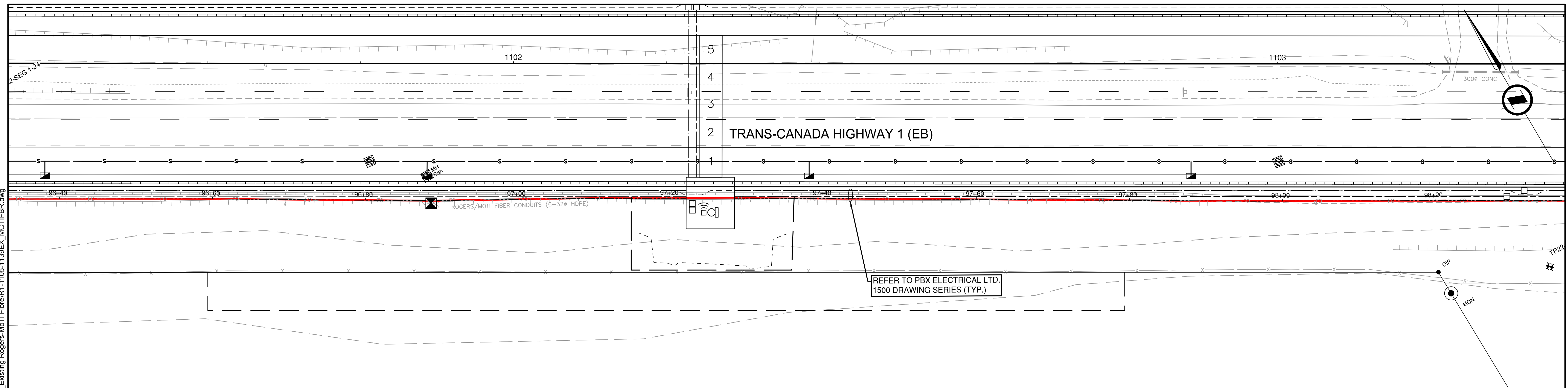

NOTE:  
EXISTING UNDERGROUND UTILITIES HAVE BEEN DERIVED FROM AVAILABLE RECORD DRAWINGS AND U/G UTILITY PRELOCATE INVESTIGATION. THIS PLAN & PROFILE MUST ONLY BE UTILIZED AS A REFERENCE UNTIL FIELD CONFIRMATIONS HAVE BEEN COMPLETED BY THE CONTRACTOR TO VERIFY THE INFORMATION PRESENTED.

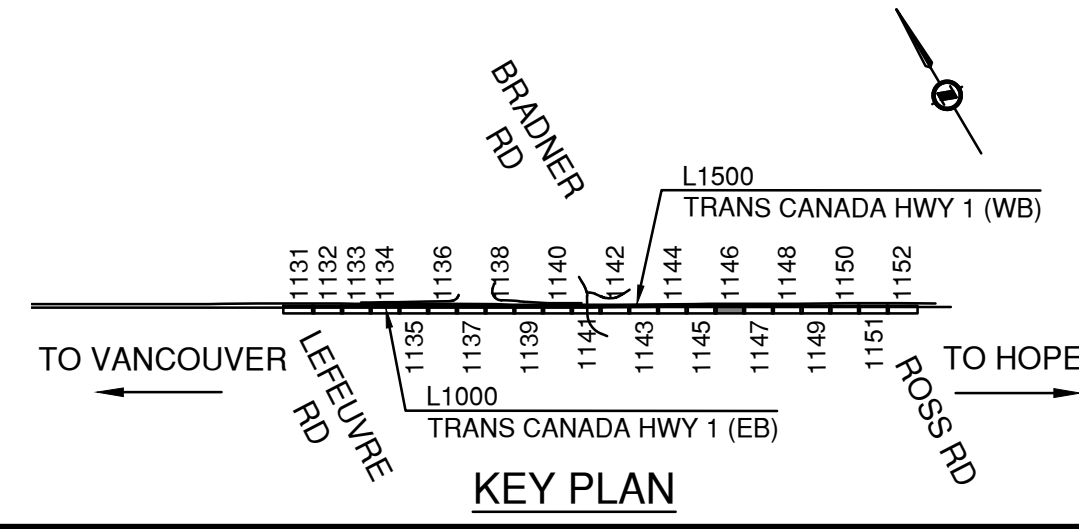

SUITE 201, 8506 - 200 STREET LANGLEY, BRITISH COLUMBIA, V2Y 0M1 PH : 604.371.0091 FAX : 604.371.0098		MINISTRY OF TRANSPORTATION AND INFRASTRUCTURE SOUTH COAST REGION HIGHWAY DESIGN AND GEOMATICS ENGINEERING	
SCALE $\frac{0 \quad 2 \quad 10}{0 \quad 0.5 \quad 2}$ H 1:250 10m V 1:50 2m		CAD FILENAME R1-1105-1139EX_MOTIFBR.DWG FILE NUMBER 33036 PLOT DATE 2024-02-22	
REV	DATE	REVISIONS	NAME
PC	2023-06-23	REFERENCE DRAWINGS	B. BARKER
PD	2023-12-01	100% DETAILED DESIGN	B. BARKER
PE	2024-01-26	DRAFT ISSUED FOR TENDER	B. BARKER
PF	2024-02-29	ISSUED FOR TENDER	B. BARKER

<b>EXISTING ROGERS / MOTI FIBRE</b> HIGHWAY 1 - MAINLINE WEST HIGHWAY 1 SIX LANING - LEFEUVRE ROAD TO ROSS ROAD STA. 96+40 TO 98+30			
DESIGNED	B. BARKER	DATE	2024-02-29
QUALITY CONTROL	K. TERNES	DATE	2024-02-29
QUALITY ASSURANCE	G. NGIENG	DATE	2024-02-29
DRAWN	T. TAMID, LI	DATE	2024-02-29
PROJECT NUMBER	REG	DRAWING NUMBER	REV
13253-1001	1	R1-1105-1146EX_MOTIFBR	PF



PLOT DATE: 2024/02/22 G:\Projects\33000\33000\33036\_AE\_Hwy1\_264-Whatcom02\_CADD\WA07\_Hwy1\_MLWDrawingProduction\1100\_SubDisciplines\Utilities-Reference\1100-EX\_MOTIFBR\_Existing Rogers-MoTI Fibre\R1-1105-1147EX\_MOTIFBR.dwg

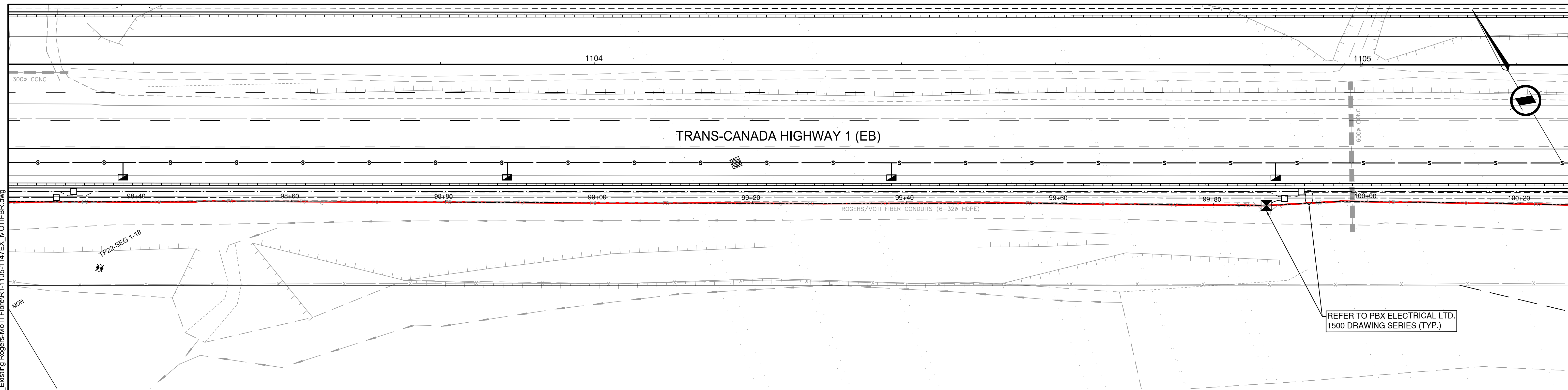

REFER TO PBX ELECTRICAL LTD.  
1500 DRAWING SERIES (TYP.)

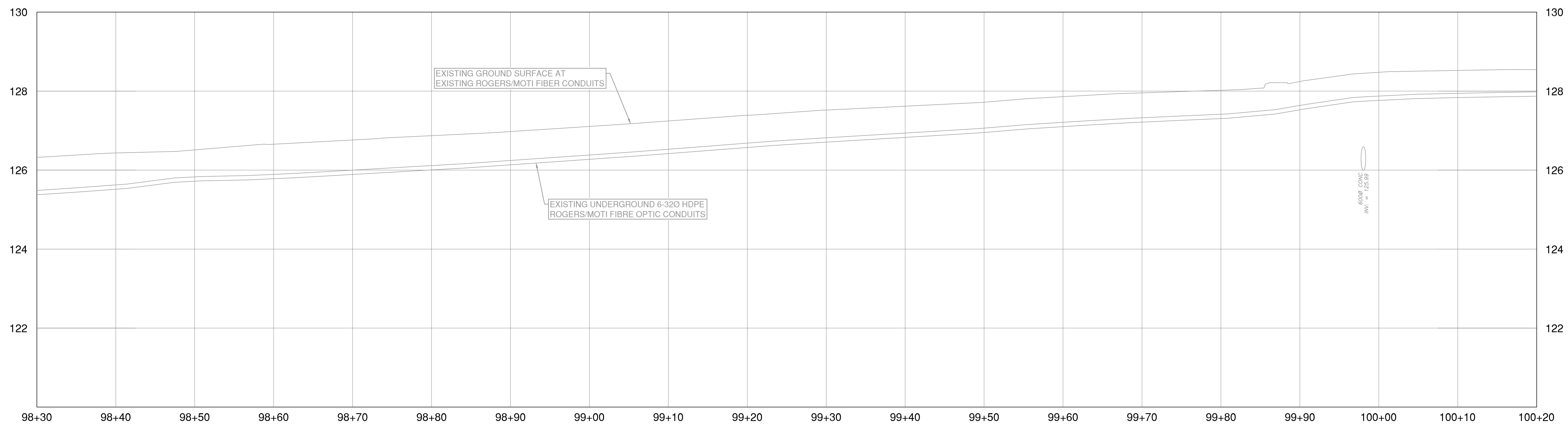

NOTE:  
EXISTING UNDERGROUND UTILITIES HAVE BEEN DERIVED FROM AVAILABLE RECORD DRAWINGS AND U/G UTILITY PRELOCATE INVESTIGATION. THIS PLAN & PROFILE MUST ONLY BE UTILIZED AS A REFERENCE UNTIL FIELD CONFIRMATIONS HAVE BEEN COMPLETED BY THE CONTRACTOR TO VERIFY THE INFORMATION PRESENTED.

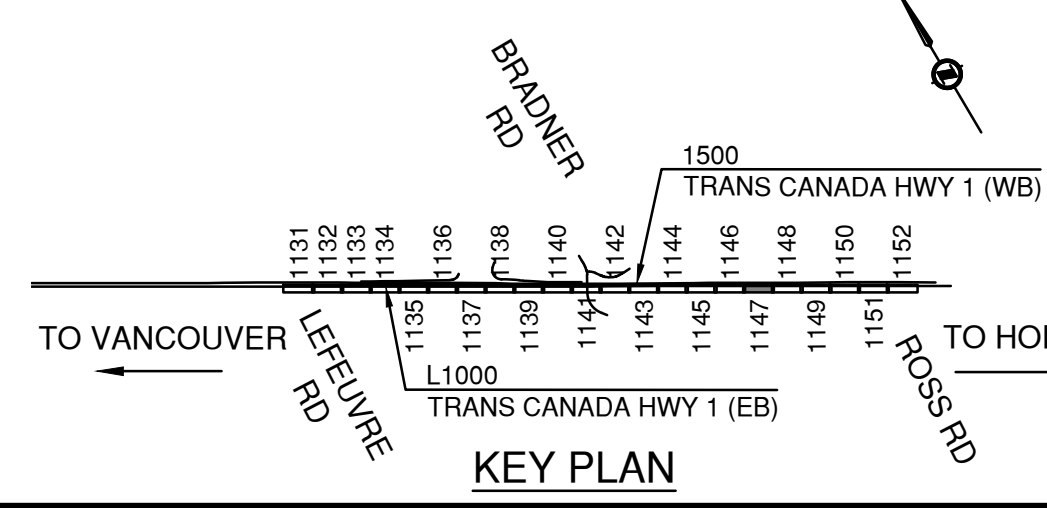

SUITE 201, 8506 - 200 STREET LANGLEY, BRITISH COLUMBIA, V2Y 0M1 PH : 604.371.0091 FAX : 604.371.0098		MINISTRY OF TRANSPORTATION AND INFRASTRUCTURE SOUTH COAST REGION HIGHWAY DESIGN AND GEOMATICS ENGINEERING	
SCALE 0 2 H 1:250 10m 0 0.5 V 1:50 2m		CAD FILENAME R1-1105-1147EX_MOTIFBR.DWG FILE NUMBER 33036 PLOT DATE 2024-02-22	
REV	DATE	REVISIONS	NAME
PC	2023-06-23	REFERENCE DRAWINGS	B. BARKER
PD	2023-12-01	100% DETAILED DESIGN	B. BARKER
PE	2024-01-26	DRAFT ISSUED FOR TENDER	B. BARKER
PF	2024-02-29	ISSUED FOR TENDER	B. BARKER

<b>EXISTING ROGERS / MOTI FIBRE</b> HIGHWAY 1 - MAINLINE WEST HIGHWAY 1 SIX LANING - LEFEUVRE ROAD TO ROSS ROAD STA. 98+30 TO 100+20			
DESIGNED	B. BARKER	DATE	2024-02-29
QUALITY CONTROL	K. TERNES	DATE	2024-02-29
QUALITY ASSURANCE	G. NGIENG	DATE	2024-02-29
DRAWN	T. TAMID, LI	DATE	2024-02-29
PROJECT NUMBER	REG	DRAWING NUMBER	REV
13253-1001	1	R1-1105-1147EX_MOTIFBR	PF

PLOT DATE: 2024-02-22 G:\Projects\33000\33000\33036\_AE\_Hwy1\_264-Whatcom02\_CADD\WA07\_Hwy1\_MLW\DrawingProduction\1100\_SubDisciplines\Utilities-Reference\1100-EX\_MOTIFBR\_Existing Rogers-MoTI Fibre\R1-1105-1147EX\_MOTIFBR.dwg

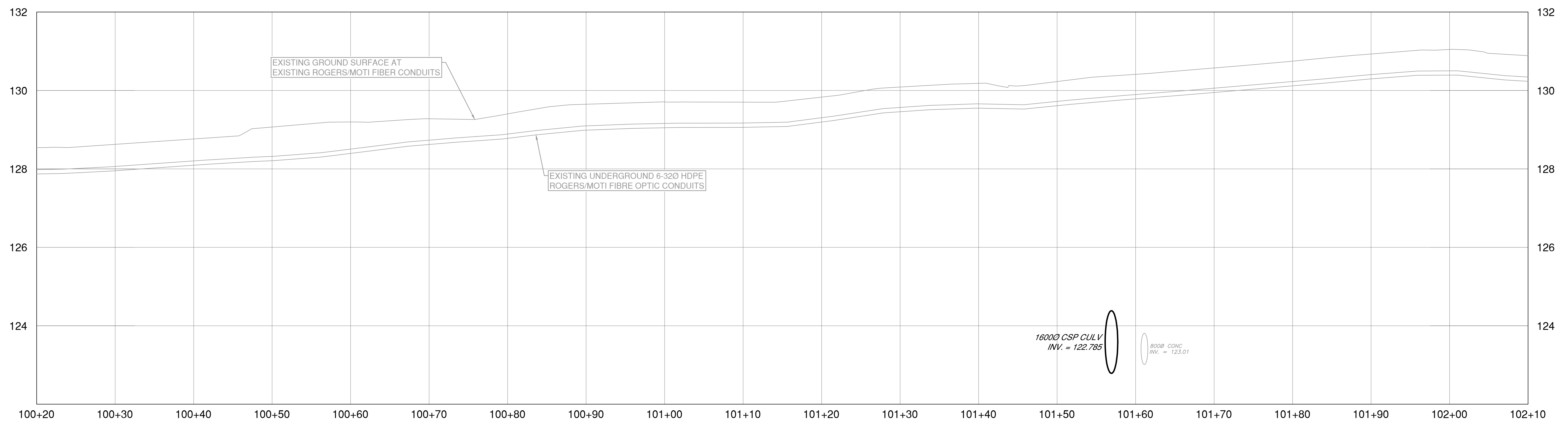
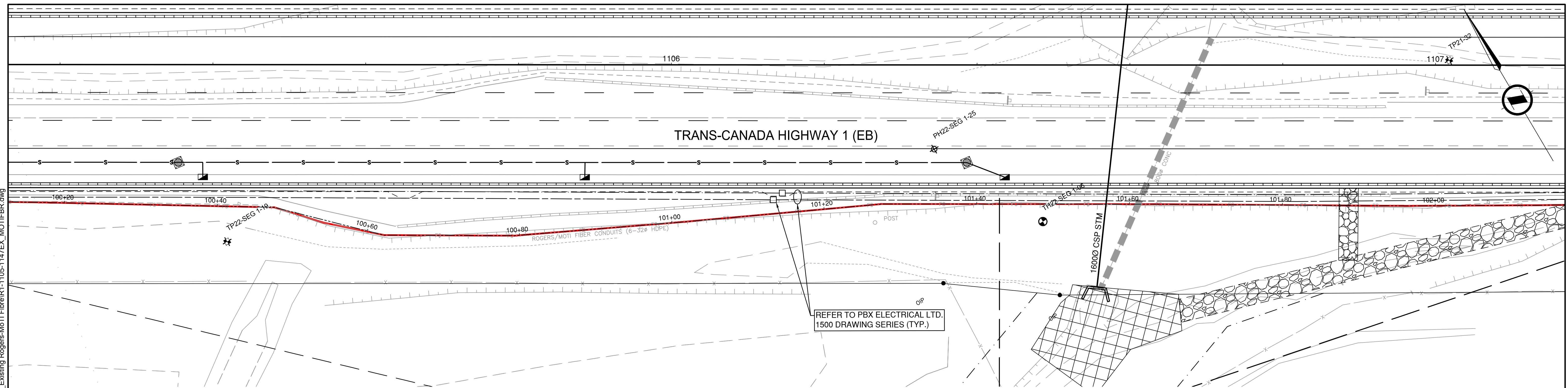

**NOTE:**  
EXISTING UNDERGROUND UTILITIES HAVE BEEN DERIVED FROM AVAILABLE RECORD DRAWINGS AND U/G UTILITY PRELOCATE INVESTIGATION. THIS PLAN & PROFILE MUST ONLY BE UTILIZED AS A REFERENCE UNTIL FIELD CONFIRMATIONS HAVE BEEN COMPLETED BY THE CONTRACTOR TO VERIFY THE INFORMATION PRESENTED.

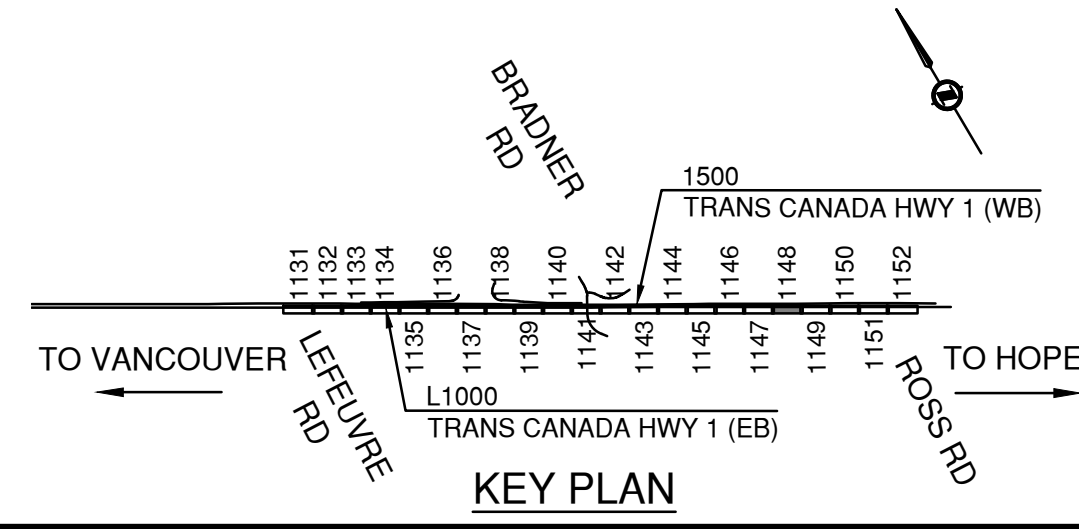

<b>ISL</b>		SUITE 201, 8506 - 200 STREET LANGLEY, BRITISH COLUMBIA, V2Y 0M1 PH : 604.371.0091 FAX : 604.371.0098	
SCALE 0 2 H 1:250 10m 0 0.5 V 1:50 2m		CAD FILENAME R1-1105-1147EX_MOTIFBR.DWG FILE NUMBER 33036 PLOT DATE 2024-02-22	
REV	DATE	REVISIONS	NAME
PC	2023-06-23	REFERENCE DRAWINGS	B. BARKER
PD	2023-12-01	100% DETAILED DESIGN	B. BARKER
PE	2024-01-26	DRAFT ISSUED FOR TENDER	B. BARKER
PF	2024-02-29	ISSUED FOR TENDER	B. BARKER

**BRITISH COLUMBIA**

**MINISTRY OF TRANSPORTATION AND INFRASTRUCTURE**

SOUTH COAST REGION  
HIGHWAY DESIGN AND GEOMATICS ENGINEERING

**EXISTING ROGERS / MOTI FIBRE**

**HIGHWAY 1 - MAINLINE WEST**

**HIGHWAY 1 SIX LANING - LEFEUVRE ROAD TO ROSS ROAD**

STA. 100+20 TO 102+10

DESIGNED	B. BARKER	DATE	2024-02-29
QUALITY CONTROL	K. TERNESS	DATE	2024-02-29
QUALITY ASSURANCE	G. NGIENG	DATE	2024-02-29
DRAWN	T. TAMIDLI	DATE	2024-02-29
PROJECT NUMBER	13253-1001	DRAWING NUMBER	R1-1105-1148EX_MOTIFBR
REG	1	REV	PF



PLOT DATE: 2024/02/22 G:\Projects\33000\33000\33036\_AE\_Hwy1\_264\Whatcom02\_CADD\WA07\_Hwy1\_ML\DrawingProduction\1100\_SubDisciplines\Utilities\Reference\1100-EX\_MOTIFBR\_Existing Rogers-Moti Fibre\R1-1105-1147EX\_MOTIFBR.dwg

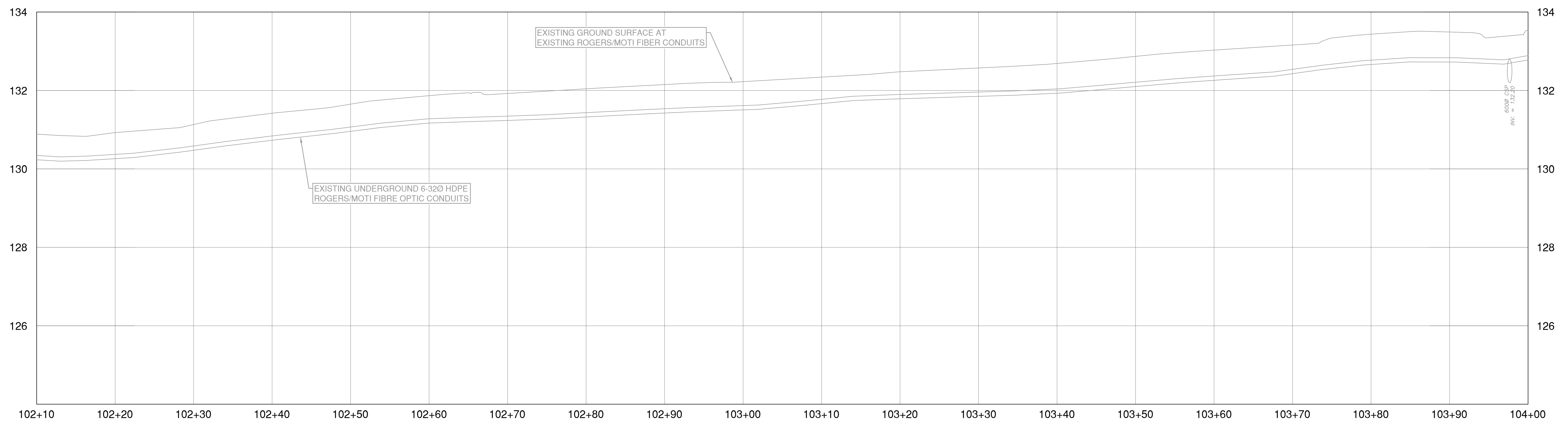
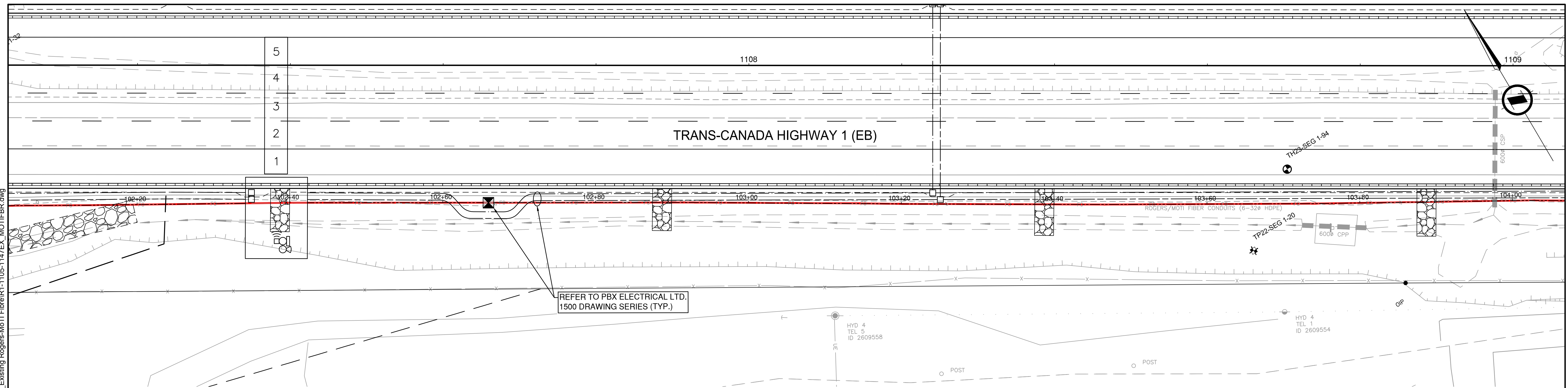

NOTE:  
EXISTING UNDERGROUND UTILITIES HAVE BEEN DERIVED FROM AVAILABLE RECORD DRAWINGS AND U/G UTILITY PRELOCATE INVESTIGATION. THIS PLAN & PROFILE MUST ONLY BE UTILIZED AS A REFERENCE UNTIL FIELD CONFIRMATIONS HAVE BEEN COMPLETED BY THE CONTRACTOR TO VERIFY THE INFORMATION PRESENTED.

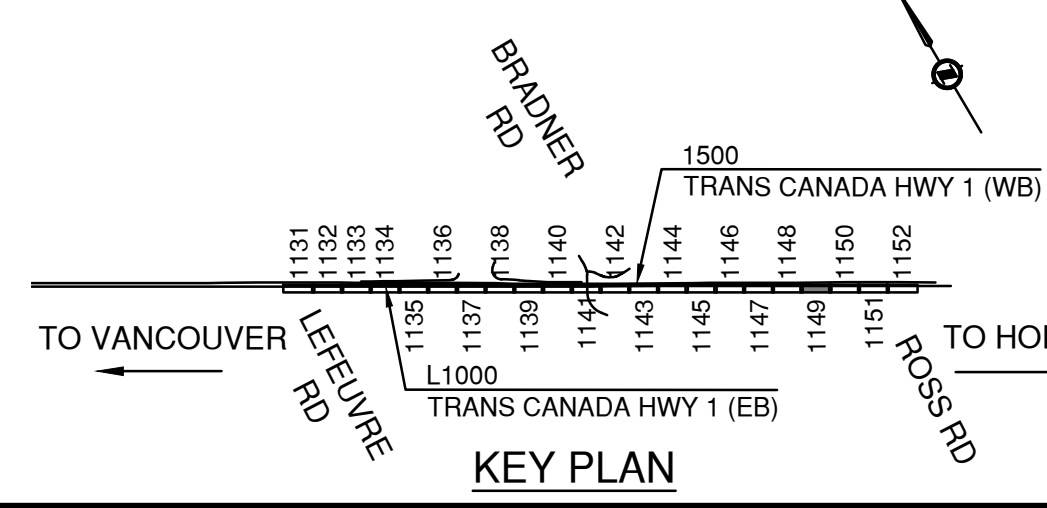

SUITE 201, 8506 - 200 STREET LANGLEY, BRITISH COLUMBIA, V2Y 0M1 PH : 604.371.0091 FAX : 604.371.0098		BRITISH COLUMBIA MINISTRY OF TRANSPORTATION AND INFRASTRUCTURE SOUTH COAST REGION HIGHWAY DESIGN AND GEOMATICS ENGINEERING	
SCALE 0 2 H 1:250 10m 0 0.5 V 1:50 2m		CAD FILENAME R1-1105-1147EX_MOTIFBR.DWG FILE NUMBER 33036 PLOT DATE 2024-02-22	
REV	DATE	REVISIONS	NAME
PC	2023-06-23	REFERENCE DRAWINGS	B. BARKER
PD	2023-12-01	100% DETAILED DESIGN	B. BARKER
PE	2024-01-26	DRAFT ISSUED FOR TENDER	B. BARKER
PF	2024-02-29	ISSUED FOR TENDER	B. BARKER

<b>EXISTING ROGERS / MOTI FIBRE</b> HIGHWAY 1 - MAINLINE WEST HIGHWAY 1 SIX LANING - LEFEUVRE ROAD TO ROSS ROAD STA. 102+10 TO 104+00			
DESIGNED	B. BARKER	DATE	2024-02-29
QUALITY CONTROL	K. TERNES	DATE	2024-02-29
QUALITY ASSURANCE	G. NGIENG	DATE	2024-02-29
DRAWN	T. TAMID, LI	DATE	2024-02-29
PROJECT NUMBER	13253-1001	REG	1
DRAWING NUMBER	R1-1105-1149EX_MOTIFBR	REV	PF

PLOT DATE: 2024/02/22 G:\Projects\33000\33000\33036\_AE\_Hwy1\_264-Whatcom02\_CADD\WA07\_Hwy1\_ML\DrawingProduction\1100\_SubDisciplines\Utilities-Reference\1100-EX\_MOTIFBR\_Existing Rogers-Moti Fibre\R1-1105-1147EX\_MOTIFBR.dwg

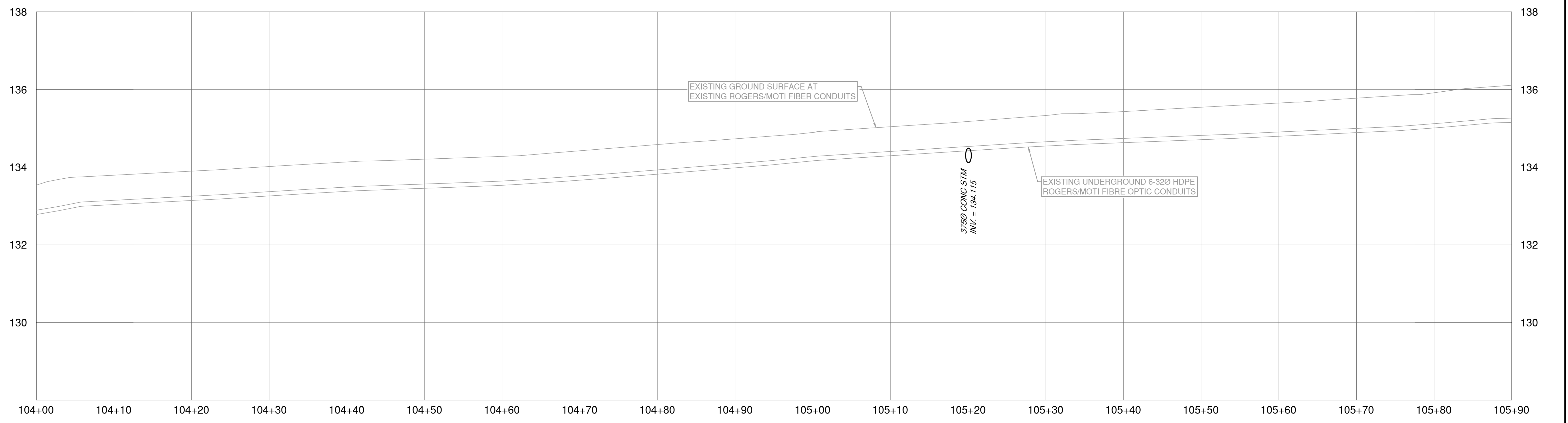
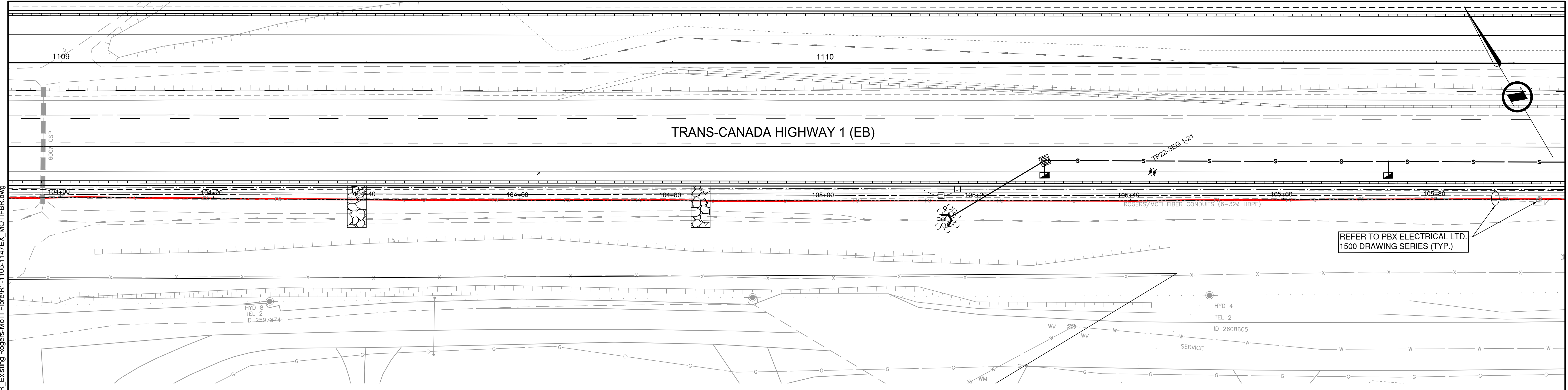

**NOTE:**  
EXISTING UNDERGROUND UTILITIES HAVE BEEN DERIVED FROM AVAILABLE RECORD DRAWINGS AND U/G UTILITY PRELOCATE INVESTIGATION. THIS PLAN & PROFILE MUST ONLY BE UTILIZED AS A REFERENCE UNTIL FIELD CONFIRMATIONS HAVE BEEN COMPLETED BY THE CONTRACTOR TO VERIFY THE INFORMATION PRESENTED.

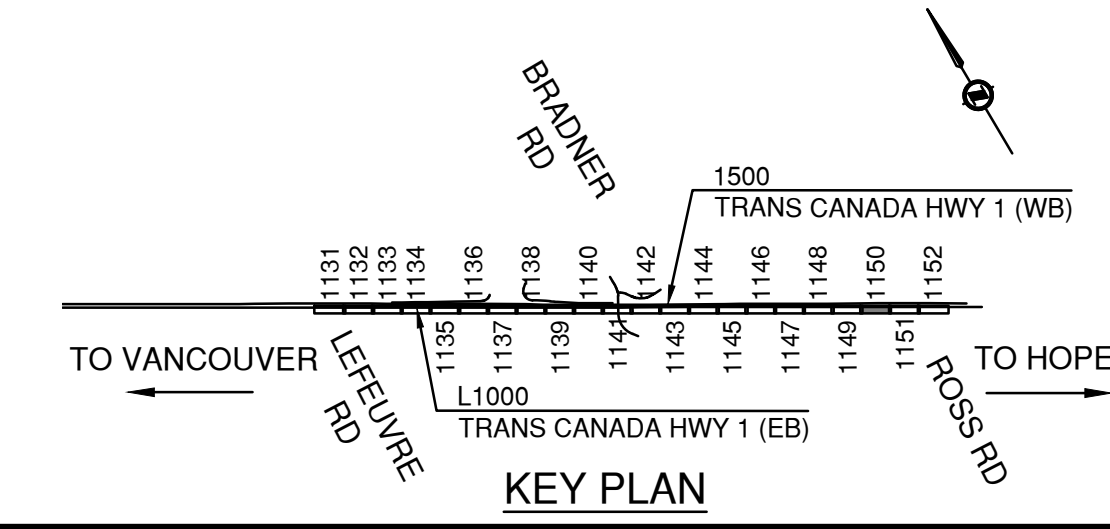

<b>ISL</b>		SUITE 201, 8506 - 200 STREET LANGLEY, BRITISH COLUMBIA, V2Y 0M1 PH : 604.371.0091 FAX : 604.371.0098	
SCALE 0 2 H 1:250 10m 0 0.5 V 1:50 2m		CAD FILENAME R1-1105-1147EX_MOTIFBR.DWG FILE NUMBER 33036 PLOT DATE 2024-02-22	
REV	DATE	REVISIONS	NAME
PC	2023-06-23	REFERENCE DRAWINGS	B. BARKER
PD	2023-12-01	100% DETAILED DESIGN	B. BARKER
PE	2024-01-26	DRAFT ISSUED FOR TENDER	B. BARKER
PF	2024-02-29	ISSUED FOR TENDER	B. BARKER

**BRITISH COLUMBIA**

**MINISTRY OF TRANSPORTATION AND INFRASTRUCTURE**

SOUTH COAST REGION  
HIGHWAY DESIGN AND GEOMATICS ENGINEERING

**EXISTING ROGERS / MOTI FIBRE**

**HIGHWAY 1 - MAINLINE WEST**

**HIGHWAY 1 SIX LANING - LEFEUVRE ROAD TO ROSS ROAD**

STA. 104+00 TO 105+90

DESIGNED	B. BARKER	DATE	2024-02-29
QUALITY CONTROL	K. TERNES	DATE	2024-02-29
QUALITY ASSURANCE	G. NGIENG	DATE	2024-02-29
DRAWN	T. TAMIDLI	DATE	2024-02-29

PROJECT NUMBER	REG	DRAWING NUMBER	REV
13253-1001	1	R1-1105-1150EX_MOTIFBR	PF



PLOT DATE: 2024/02/22 G:\Projects\33000\33000\33000\33036\_AE\_Hwy1\_264-Whatcom02\_CADD\WA07\_Hwy1\_MLW\DrawingProduction\1100-EX\_MOTIFBR\_Existing Rogers-MoTI Fibre(R1-1105-1147EX\_MOTIFBR.dwg

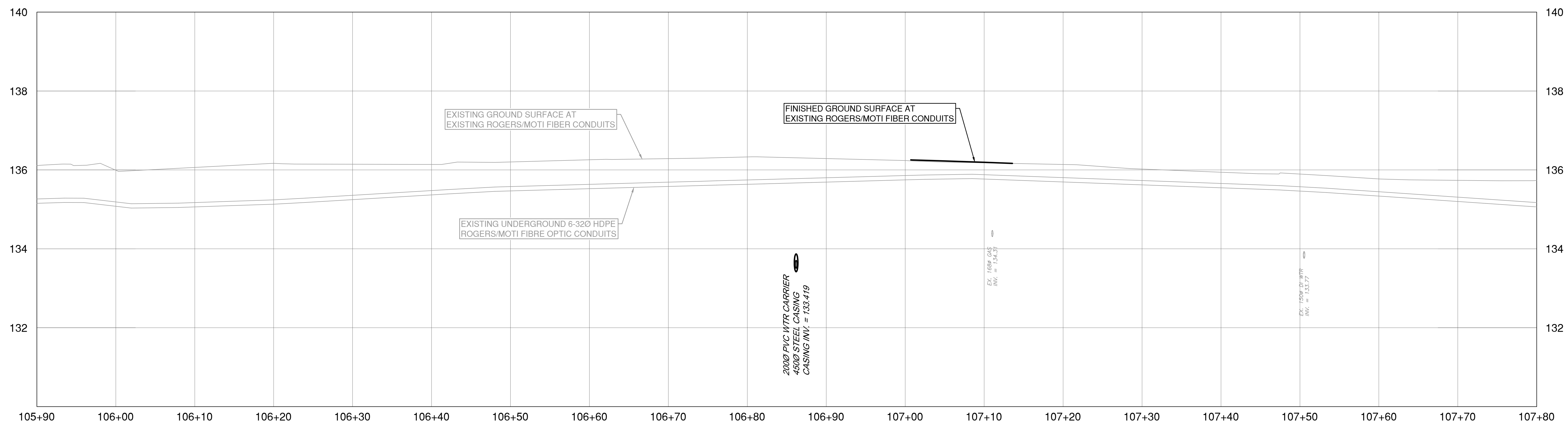
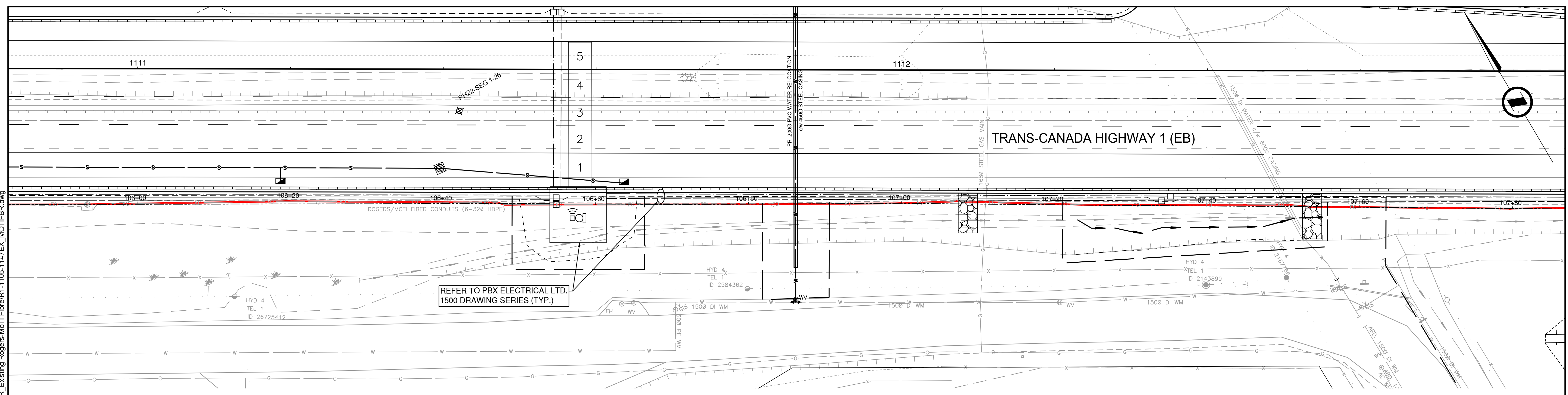

NOTE:  
EXISTING UNDERGROUND UTILITIES HAVE BEEN DERIVED FROM AVAILABLE RECORD DRAWINGS AND U/G UTILITY PRELOCATE INVESTIGATION. THIS PLAN & PROFILE MUST ONLY BE UTILIZED AS A REFERENCE UNTIL FIELD CONFIRMATIONS HAVE BEEN COMPLETED BY THE CONTRACTOR TO VERIFY THE INFORMATION PRESENTED.

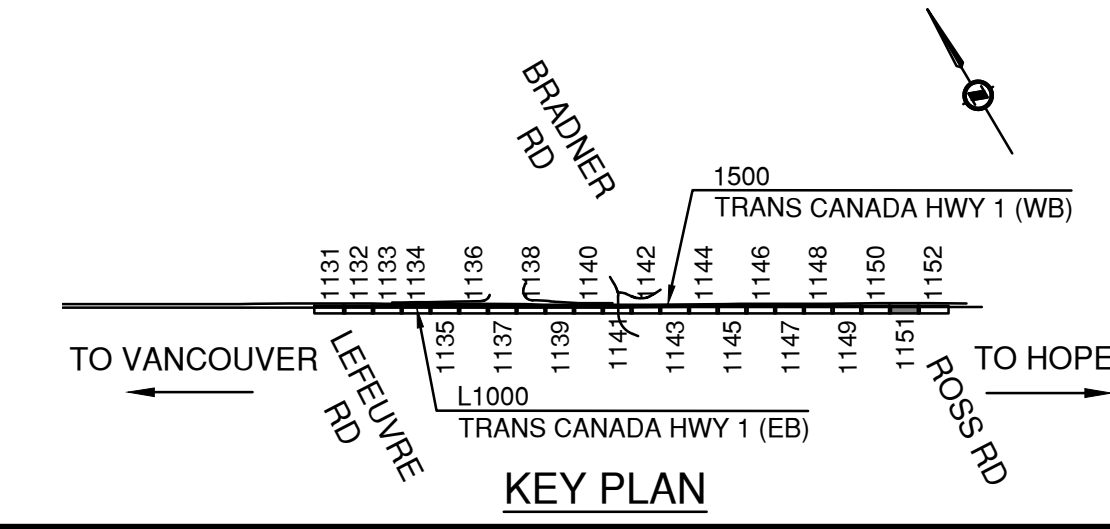

**ISL** SUITE 201, 8506 - 200 STREET  
LANGLEY, BRITISH COLUMBIA, V2Y 0M1  
PH : 604.371.0091 FAX : 604.371.0098

SCALE: 0 2 H 1:250 10m  
0 0.5 V 1:50 2m

CAD FILENAME R1-1105-1147EX\_MOTIFBR.DWG  
FILE NUMBER 33036  
PLOT DATE 2024-02-22

REV	DATE	REVISIONS	NAME
PC	2023-06-23	REFERENCE DRAWINGS	B. BARKER
PD	2023-12-01	100% DETAILED DESIGN	B. BARKER
PE	2024-01-26	DRAFT ISSUED FOR TENDER	B. BARKER
PF	2024-02-29	ISSUED FOR TENDER	B. BARKER

**BRITISH COLUMBIA** MINISTRY OF TRANSPORTATION AND INFRASTRUCTURE  
SOUTH COAST REGION  
HIGHWAY DESIGN AND GEOMATICS ENGINEERING

**EXISTING ROGERS / MOTI FIBRE**  
HIGHWAY 1 - MAINLINE WEST  
HIGHWAY 1 SIX LANING - LEFEUVRE ROAD TO ROSS ROAD

STA. 105+90 TO 107+80

DESIGNED	B. BARKER	DATE	2024-02-29
QUALITY CONTROL	K. TERNESS	DATE	2024-02-29
QUALITY ASSURANCE	G. NGIENG	DATE	2024-02-29
DRAWN	T. TAMIDLI	DATE	2024-02-29

PROJECT NUMBER	REG	DRAWING NUMBER	REV
13253-1001	1	R1-1105-1151EX_MOTIFBR	PF

PLOT DATE: 2024/02/22 G:\Projects\33000\33000\33036\_AE\_Hwy1\_ML\DrawingProduction\1100-SubDisciplines\Utilities-Reference\1100-EX\_MOTIFBR\_Existing Rogers-MoTI Fibre\R1-1105-1147EX\_MOTIFBR.dwg

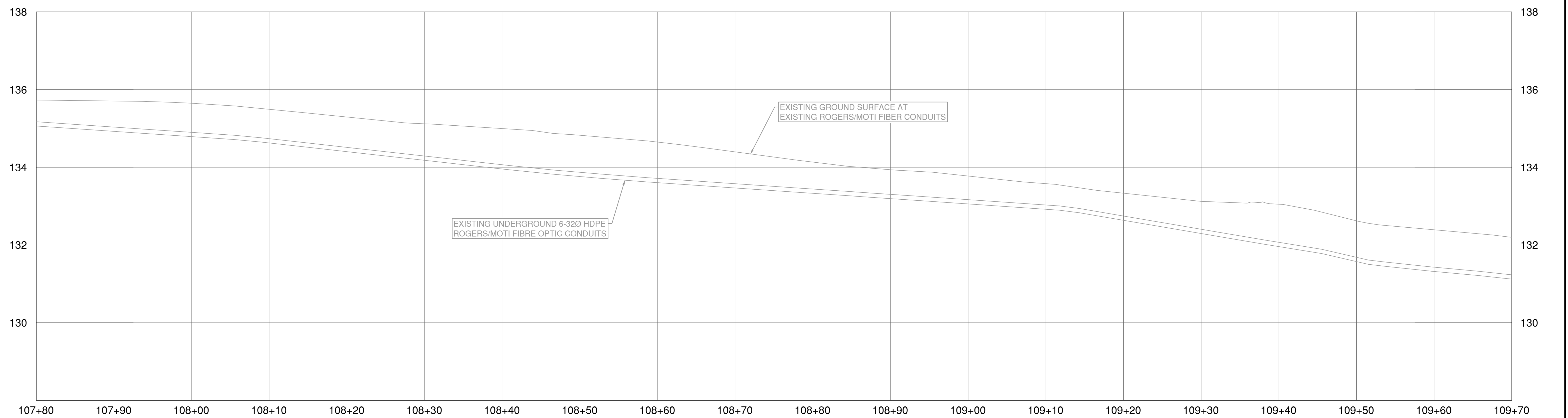
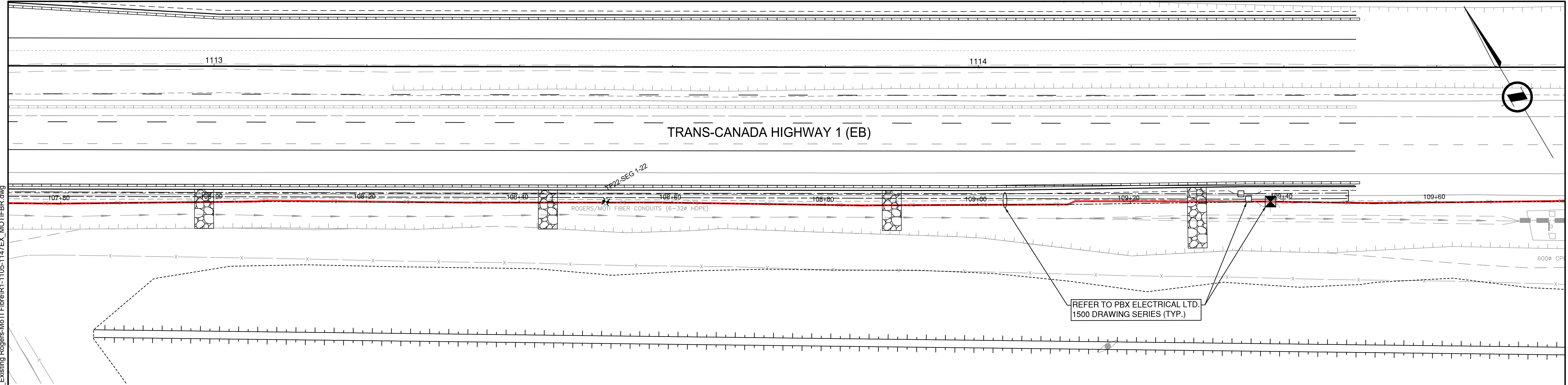

NOTE:  
EXISTING UNDERGROUND UTILITIES HAVE BEEN DERIVED FROM AVAILABLE RECORD DRAWINGS AND U/G UTILITY PRELOCATE INVESTIGATION. THIS PLAN & PROFILE MUST ONLY BE UTILIZED AS A REFERENCE UNTIL FIELD CONFIRMATIONS HAVE BEEN COMPLETED BY THE CONTRACTOR TO VERIFY THE INFORMATION PRESENTED.

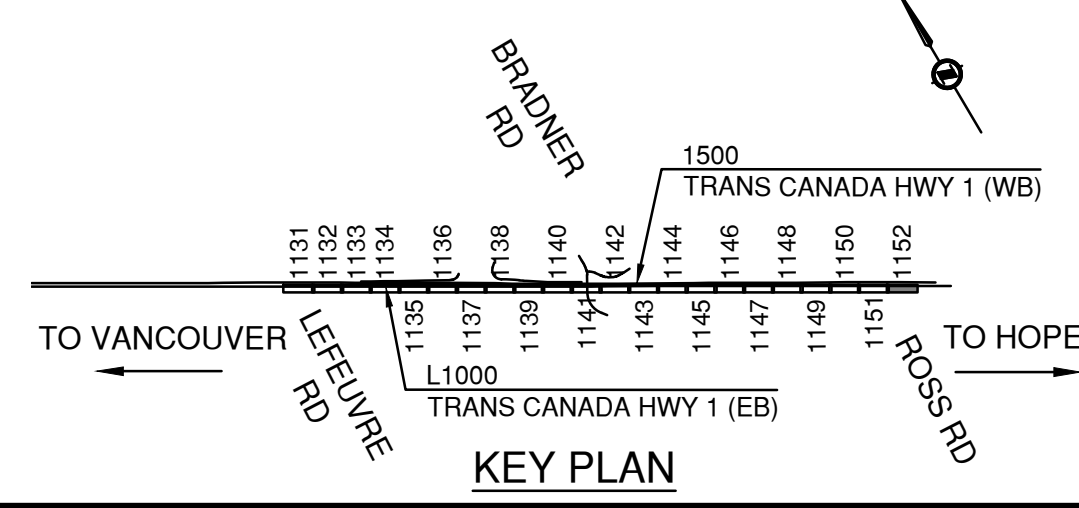

SUITE 201, 8506 - 200 STREET LANGLEY, BRITISH COLUMBIA, V2Y 0M1 PH : 604.371.0091 FAX : 604.371.0098		BRITISH COLUMBIA MINISTRY OF TRANSPORTATION AND INFRASTRUCTURE SOUTH COAST REGION HIGHWAY DESIGN AND GEOMATICS ENGINEERING	
SCALE $\frac{0 \quad 2 \quad 10}{0 \quad 0.5 \quad 2}$ H 1:250 10m V 1:50 2m		CAD FILENAME R1-1105-1147EX_MOTIFBR.DWG FILE NUMBER 33036 PLOT DATE 2024-02-22	
REV	DATE	REVISIONS	NAME
PC	2023-06-23	REFERENCE DRAWINGS	B. BARKER
PD	2023-12-01	100% DETAILED DESIGN	B. BARKER
PE	2024-01-26	DRAFT ISSUED FOR TENDER	B. BARKER
PF	2024-02-29	ISSUED FOR TENDER	B. BARKER

<b>EXISTING ROGERS / MOTI FIBRE</b> HIGHWAY 1 - MAINLINE WEST HIGHWAY 1 SIX LANING - LEFEUVRE ROAD TO ROSS ROAD STA. 107+80 TO 109+70			
DESIGNED	B. BARKER	DATE	2024-02-29
QUALITY CONTROL	K. TERNESS	DATE	2024-02-29
QUALITY ASSURANCE	G. NGIENG	DATE	2024-02-29
DRAWN	T. TAMID, LI	DATE	2024-02-29
PROJECT NUMBER	13253-1001	REG	1
DRAWING NUMBER	R1-1105-1152EX_MOTIFBR	REV	PF