

E.C. MANNING PROVINCIAL PARK

DL 1977

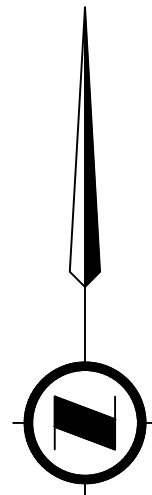

PI 201+33.482  
N 454700.73  
E 641200.66

PI 203+09.878  
N 454700.73  
E 641200.66

TO PARK  
ACCESS

HIGHWAY 3

DETOUR  
"L200 LINE"

Ls 30.000  
Os 7°28'24"

Ls 40.000  
Os 10°25'03"

R 110.000 Ft  
Tc 28°37'00"  
Arc 54.940  
Ec 3.521

Ls 40.000  
Os 18°03'25"

R 150.000 Ft  
Tc 21°58'39"  
Arc 57.537  
Ec 2.802

LIMIT OF CONSTRUCTION  
POT 100+50.000  
TIE TO EXISTING  
N 454990.50  
E 641100.85

LIMIT OF CONSTRUCTION  
POT 204+52.317  
TIE TO EXISTING  
N 454598.338  
E 641484.498

LIMIT OF CONSTRUCTION  
POT 105+42.646  
TIE TO EXISTING  
N 454588.183  
E 641489.721

THIS IS A REFERENCE DESIGN. CONTRACTOR  
TO SUBMIT DETAILED DESIGN

L200 - HIGHWAY 3 DETOUR

DESIGN SPEED 50 km/h "L200"



SNC-Lavalin Inc.  
Suite 1100 - 745 Thurlow St.  
Vancouver | British Columbia  
V6E 0C5 | Canada



MINISTRY OF TRANSPORTATION  
AND INFRASTRUCTURE  
SOUTH COAST REGION  
HIGHWAY ENGINEERING AND GEOMATICS

SCALE 0 5 1:500 25m  
CAD FILENAME R1-1137-102\_DETOUR  
PLOT DATE 2024-05-03

PLAN - DETOUR

HIGHWAY 3  
SNASS CREEK BRIDGE No. 1214

REV	DATE	REVISIONS	NAME
-	2024-05-03	ISSUED FOR REFERENCE	M. TROST

DESIGNED	G. CHOW	DATE	2024-05-03
QUALITY CONTROL	M. TROST	DATE	2024-05-03
QUALITY ASSURANCE	R. WONG	DATE	2024-05-03
ENGINEER OF RECORD		DATE	
DRAWN	D. MANDIC	DATE	2024-05-03
FILE NUMBER	PROJECT NUMBER	REG	DRAWING NUMBER
689993	12712-0001	1	R1-1137-102

PLOT DATE: 2024/05/03 H:\DATA\689993 - Hwy 3 Snass Creek Bridge\DrawingProduction\100\_Plan\R1-1137-102\_DETOUR.dwg

PLOT DATE: 2024/05/02 H:\DATA\689993 - hwy 3 snass creek bridge\drawing\production\200\_Profiles\R1-1137-202\_DETOUTR.dwg

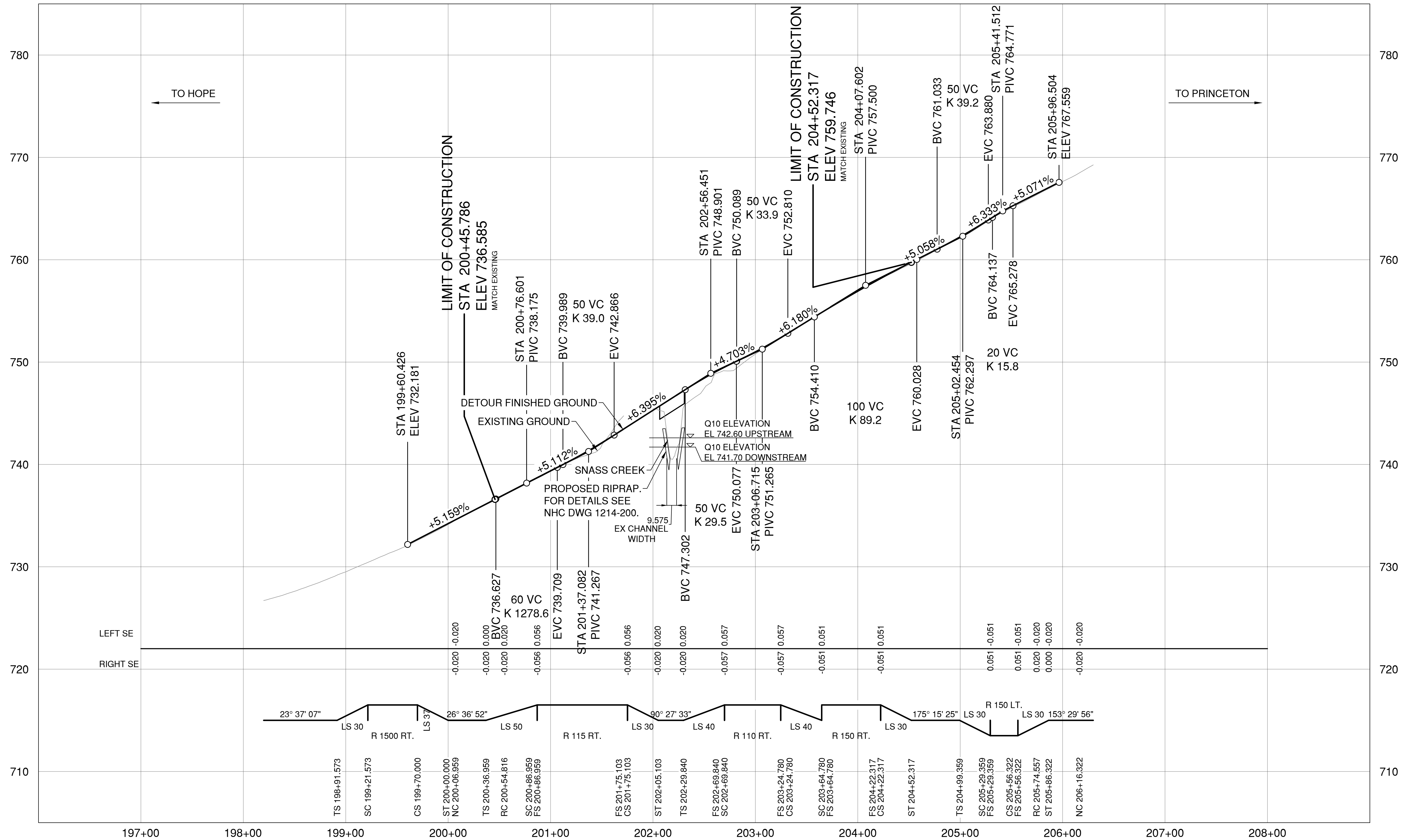

L200 - HIGHWAY 3 DETOUR

THIS IS A REFERENCE DESIGN. CONTRACTOR TO SUBMIT DETAILED DESIGN

DESIGN SPEED 50 km/h "L200"

**SNC-LAVALIN**

SNC-Lavalin Inc.  
Suite 1100 - 745 Thurlow St.  
Vancouver | British Columbia  
V6E 0C5 | Canada

Scale: 0 20 100m H 1:2000  
0 2 10m V 1:200

CAD FILENAME: R1-1137-202\_DETOUTR  
PLOT DATE: 2024-05-02

REV	DATE	REVISIONS	NAME
-	2024-05-03	ISSUED FOR REFERENCE	M. TROST

**BRITISH COLUMBIA**

MINISTRY OF TRANSPORTATION AND INFRASTRUCTURE  
SOUTH COAST REGION  
HIGHWAY ENGINEERING AND GEOMATICS

**PROFILE - DETOUR**  
HIGHWAY 3  
SNASS CREEK BRIDGE No. 1214

"L200" LINE

DESIGNED	G. CHOW	DATE	2024-05-03
QUALITY CONTROL	M. TROST	DATE	2024-05-03
QUALITY ASSURANCE	R. WONG	DATE	2024-05-03
DRAWN	D. MANDIC	DATE	2024-05-03

ENGINEER OF RECORD	DATE	PERMIT TO PRACTICE NUMBER	FILE NUMBER	PROJECT NUMBER	REG	DRAWING NUMBER	REV
			689993	12712-0001	1	R1-1137-202	-

PLOT DATE: 2024/05/02 H:\DATA\689993 - hwy 3 snass creek bridge\drawing\production\400\_Geometrics\laning\R1-1137-402\_DETOUR.dwg

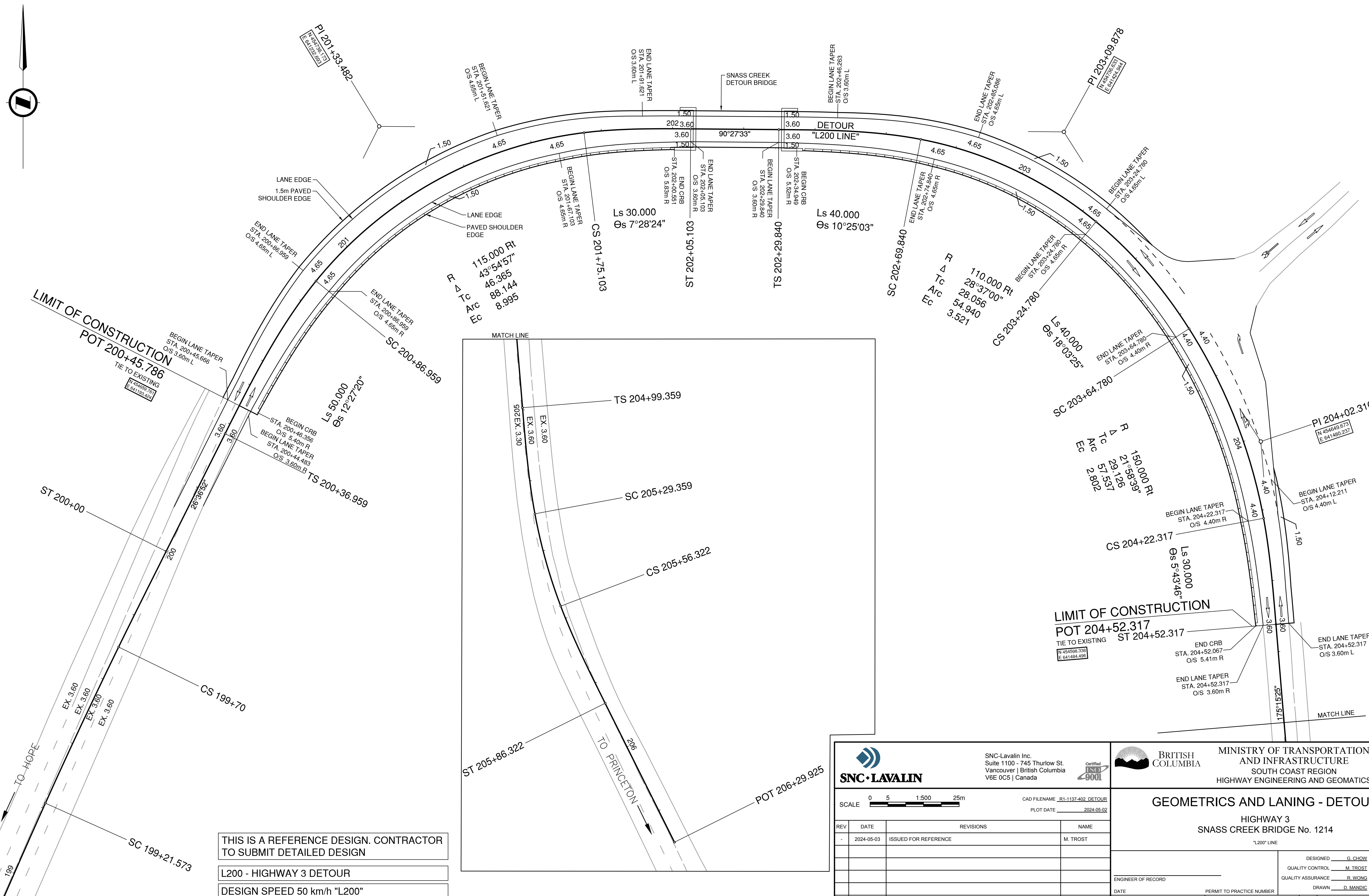

THIS IS A REFERENCE DESIGN. CONTRACTOR TO SUBMIT DETAILED DESIGN

L200 - HIGHWAY 3 DETOUR

DESIGN SPEED 50 km/h "L200"

		SNC-Lavalin Inc. Suite 1100 - 745 Thurlow St. Vancouver   British Columbia V6E 0C5   Canada		BRITISH COLUMBIA		MINISTRY OF TRANSPORTATION AND INFRASTRUCTURE SOUTH COAST REGION HIGHWAY ENGINEERING AND GEOMATICS	
SCALE 0 5 1:500 25m		CAD FILENAME R1-1137-402_DETOUR		PLOT DATE 2024-05-02		<b>GEOMETRICS AND LANING - DETOUR</b> HIGHWAY 3 SNASS CREEK BRIDGE No. 1214	
REV. DATE REVISIONS NAME		DESIGNED G. CHOW DATE 2024-05-03		QUALITY CONTROL M. TROST DATE 2024-05-03		ENGINEER OF RECORD R. WONG DATE 2024-05-03	
- 2024-05-03 ISSUED FOR REFERENCE M. TROST		QUALITY ASSURANCE D. MANDIC DATE 2024-05-03		DRAWN D. MANDIC DATE 2024-05-03		DATE PERMIT TO PRACTICE NUMBER	
689993		PROJECT NUMBER 12712-0001		REG 1		DRAWING NUMBER R1-1137-402	
-		-		-		-	