

**Flowchart B – Client Ministry**

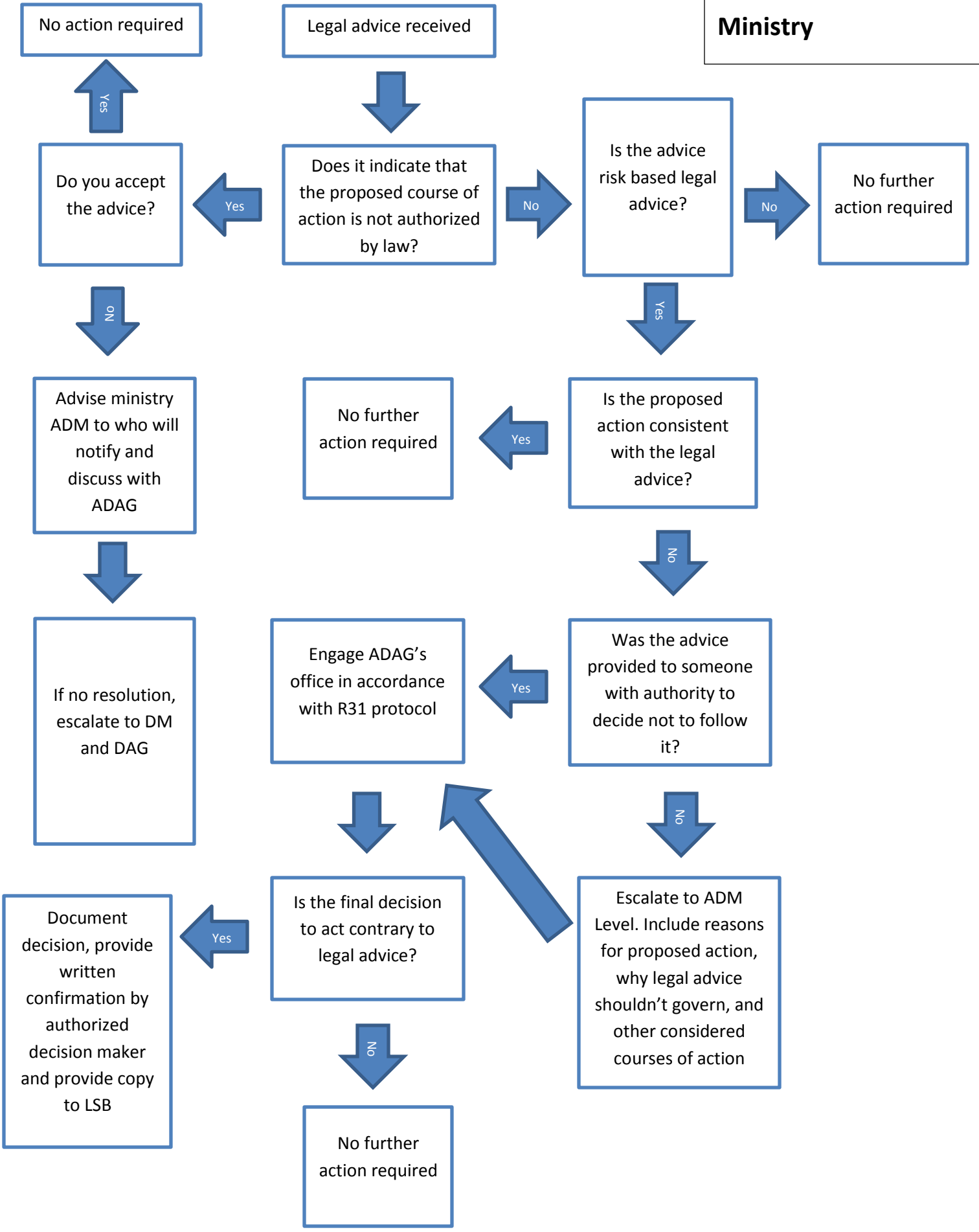

No action required

Legal advice received

**Flowchart B – Client Ministry**



Do you accept the advice?

Does it indicate that the proposed course of action is not authorized by law?

Is the advice risk based legal advice?

No further action required



Advise ministry ADM to who will notify and discuss with ADAG

No further action required

Is the proposed action consistent with the legal advice?



If no resolution, escalate to DM and DAG

Engage ADAG's office in accordance with R31 protocol

Was the advice provided to someone with authority to decide not to follow it?



Document decision, provide written confirmation by authorized decision maker and provide copy to LSB

Is the final decision to act contrary to legal advice?

Escalate to ADM Level. Include reasons for proposed action, why legal advice shouldn't govern, and other considered courses of action

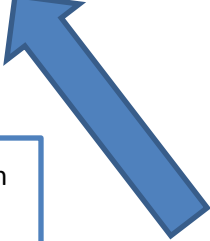

No further action required