



**PROVINCE OF BRITISH COLUMBIA**  
**Ministry of Forests, Lands and Natural**  
**Resource Operations and Rural**  
**Development**



---

**IN THE MATTER OF TREE FARM LICENCE NUMBER 26**  
**INSTRUMENT NUMBER 36**  
**Amendment**

---

**THIS AGREEMENT** is made effective the 16<sup>th</sup> day of July, 2018.

**BETWEEN:**

HER MAJESTY THE QUEEN IN RIGHT  
OF THE PROVINCE OF BRITISH COLUMBIA,  
as represented by the MINISTER OF FORESTS, LANDS, NATURAL  
RESOURCE OPERATIONS AND RURAL DEVELOPMENT  
PO BOX 9049 STN PROV GOVT  
VICTORIA, BRITISH COLUMBIA  
V8W 9E2  
Phone: 250-387-6240 Fax: 250-387-1040  
(the "Minister")

**AND:**

THE CORPORATION OF THE DISTRICT OF MISSION  
P.O. BOX 20,  
8645 STAVE LAKE STREET  
MISSION, BRITISH COLUMBIA  
V9V 4L9  
Phone: 604-820-3762 Fax: 604-826-1363  
(the "Licensee")

**WHEREAS:**

- A. The Licensee is the holder of Tree Farm Licence 26, dated July 22, 2009.
- B. The Licensee has provided consent on March 6, 2017, to amend Tree Farm Licence 26 in accordance with section 39.1 of the *Forest Act*, by removing 321 hectares of crown land from Schedule B Lands of Tree Farm Licence 26 and adding 473 hectare from the Fraser Timber Supply Area.

- C. The Minister considers that forest management would not be compromised by the actions described in B.

**THEREFORE:**

1. In accordance with Section 39.1 of the *Forest Act*, the Minister and the Licensee agree that Tree Farm Licence 26 is amended, as of the effective date of this instrument, by deleting all lands described on the attached map labeled “TFL 26 Instrument 36, *Forest Act* Section 39.1 Deletion” and adding all lands described on the attached map labeled “TFL 26 Instrument 36, *Forest Act*, Section 39.1 Addition.”
2. For the purpose of Section 8 of the Allowable Annual Cut Administration Regulation, there will be no change to the allowable annual cut as the timber harvesting land base being increased under 1. above is less than 200 Ha.

SIGNED, SEALED and DELIVERED by )  
The Assistant Deputy Minister of )  
TIMBER OPERATIONS, PRICING and )  
FIRST NATIONS DIVISION on behalf of )  
the Minister of Forests, Lands, Natural )  
Resource Operations and Rural )  
Development on behalf of Her Majesty )  
the Queen in Right of the Province of )  
British Columbia in the presence of: )

Signature

PETER WATT

---

Printed Name

  
Assistant Deputy Minister  
TIMBER OPERATIONS, PRICING  
and FIRST NATIONS DIVISION  
Minister of Forests, Lands,  
Natural Resource Operations  
and Rural Development

THE COMMON SEAL (C/S) of the )  
Licensee was affixed in the presence of: )

Signature  
**Randy Hawes**  
**Mayor**

Printed Name

(or)



SIGNED by the Licensee in the presence of: )

  
\_\_\_\_\_ )

Signature )

**Michael Younie**  
**Corporate Officer** )

\_\_\_\_\_  
Printed Name )

\_\_\_\_\_  
Licensee

\_\_\_\_\_  
Printed Name and Title



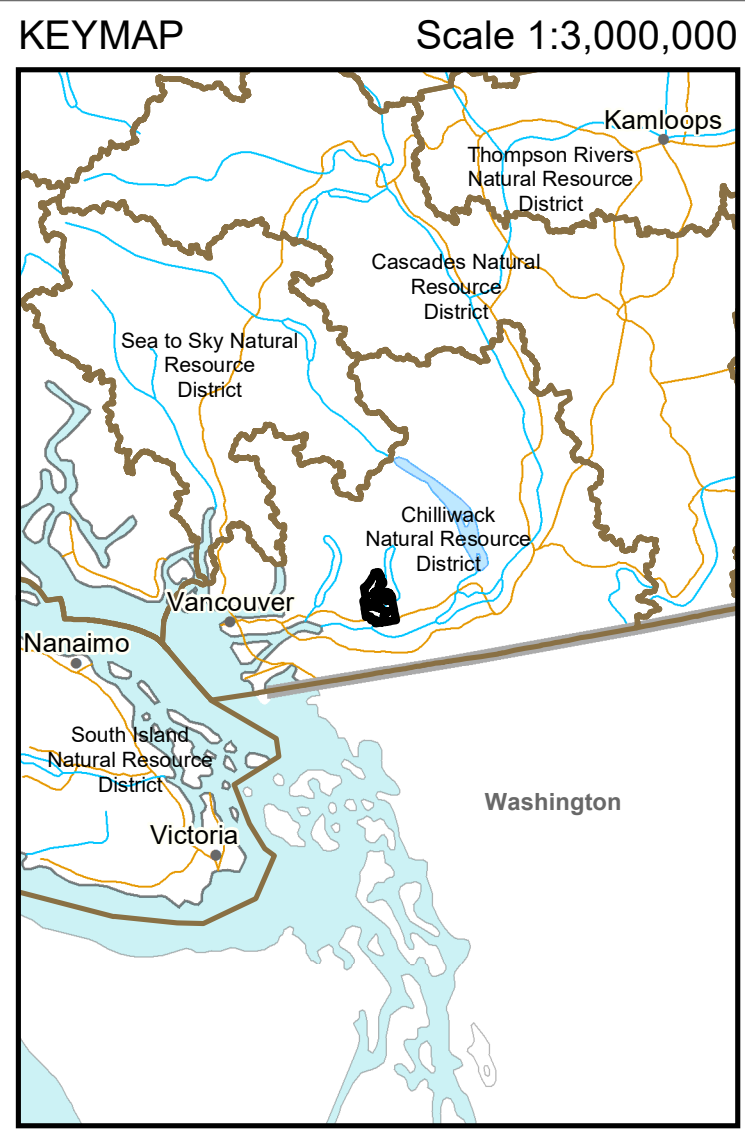
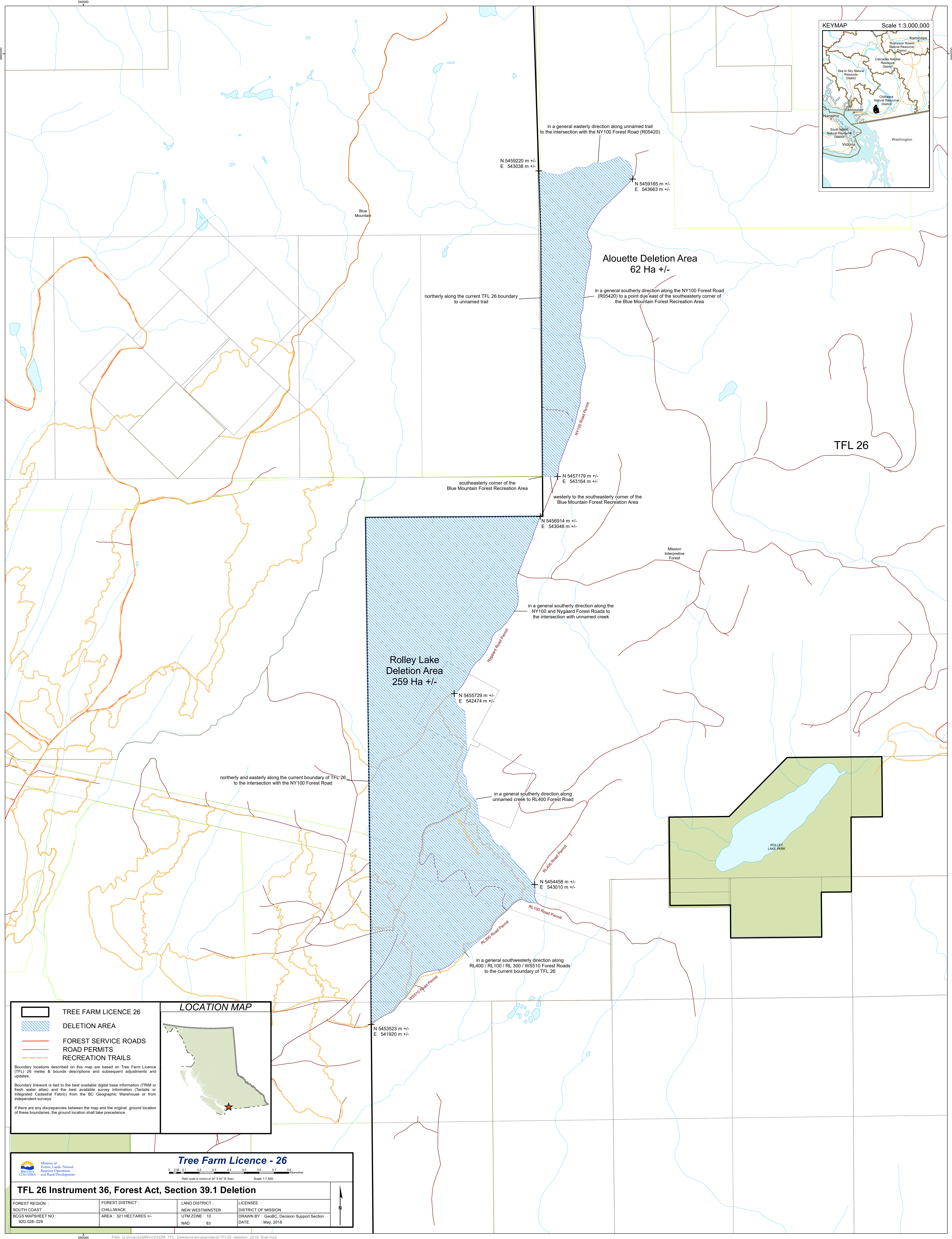

TREE FARM LICENCE 26

DELETION AREA

FOREST SERVICE ROADS

ROAD PERMITS

RECREATION TRAILS

Boundary locations described on this map are based on Tree Farm Licence (TFL) 26 metes & bounds descriptions and subsequent adjustments and updates.

Boundary linework is tied to the best available digital base information (TRIM or fresh water atlas) and the best available survey information (Tantalis or Integrated Cadastral Fabric) from the BC Geographic Warehouse or from independent surveys.

If there are any discrepancies between the map and the original ground location of these boundaries, the ground location shall take precedence.

**LOCATION MAP**

Ministry of  
Forest, Lands, Natural  
Resource Operations  
and Rural Development

**Tree Farm Licence - 26**

0 0.1 0.2 0.3 0.4 0.5 0.6 0.7 0.8 Kilometres

(Ratio scale is correct at 34° X 44° (E Size))

Scale 1:7,500

**TFL 26 Instrument 36, Forest Act, Section 39.1 Deletion**

FOREST REGION : SOUTH COAST	FOREST DISTRICT : CHILLIWACK	LAND DISTRICT : NEW WESTMINSTER	LICENSEE : DISTRICT OF MISSION
BCGS MAPSHEET NO : 92G-028-029	AREA : 321 HECTARES +/-	UTM ZONE : 10 NAD : 83	DRAWN BY : GeoBC, Decision Support Section DATE : May, 2018



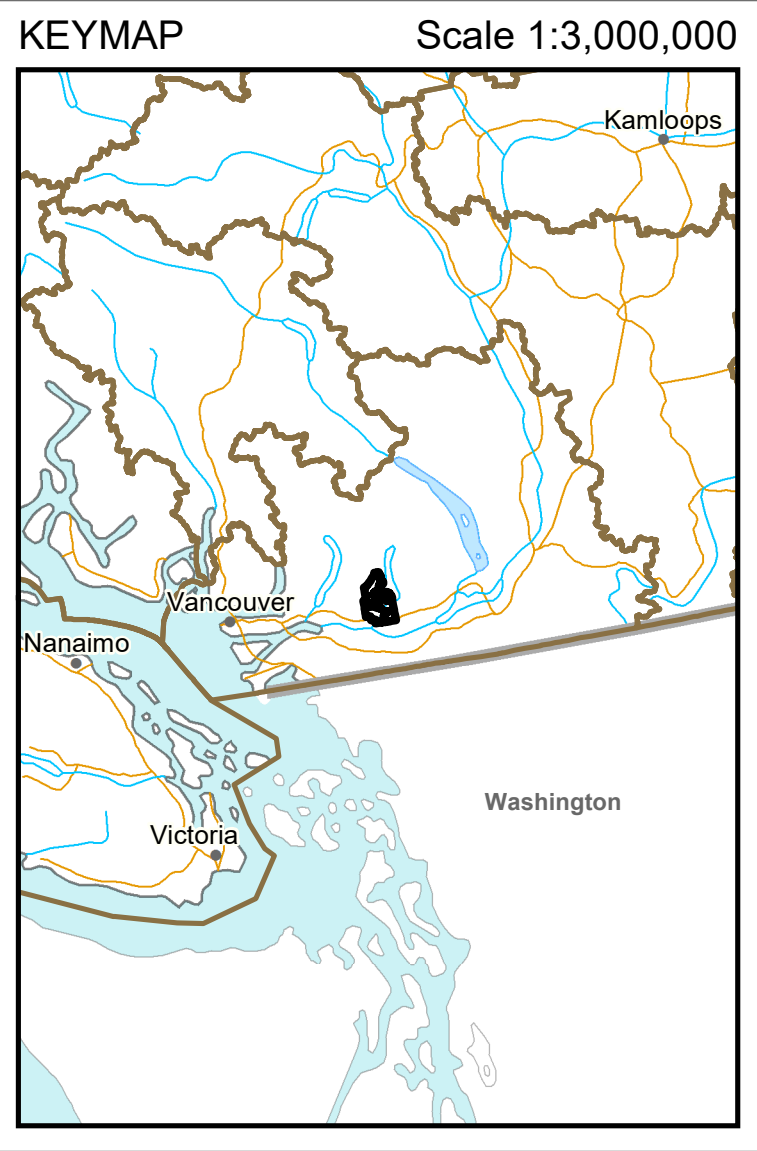
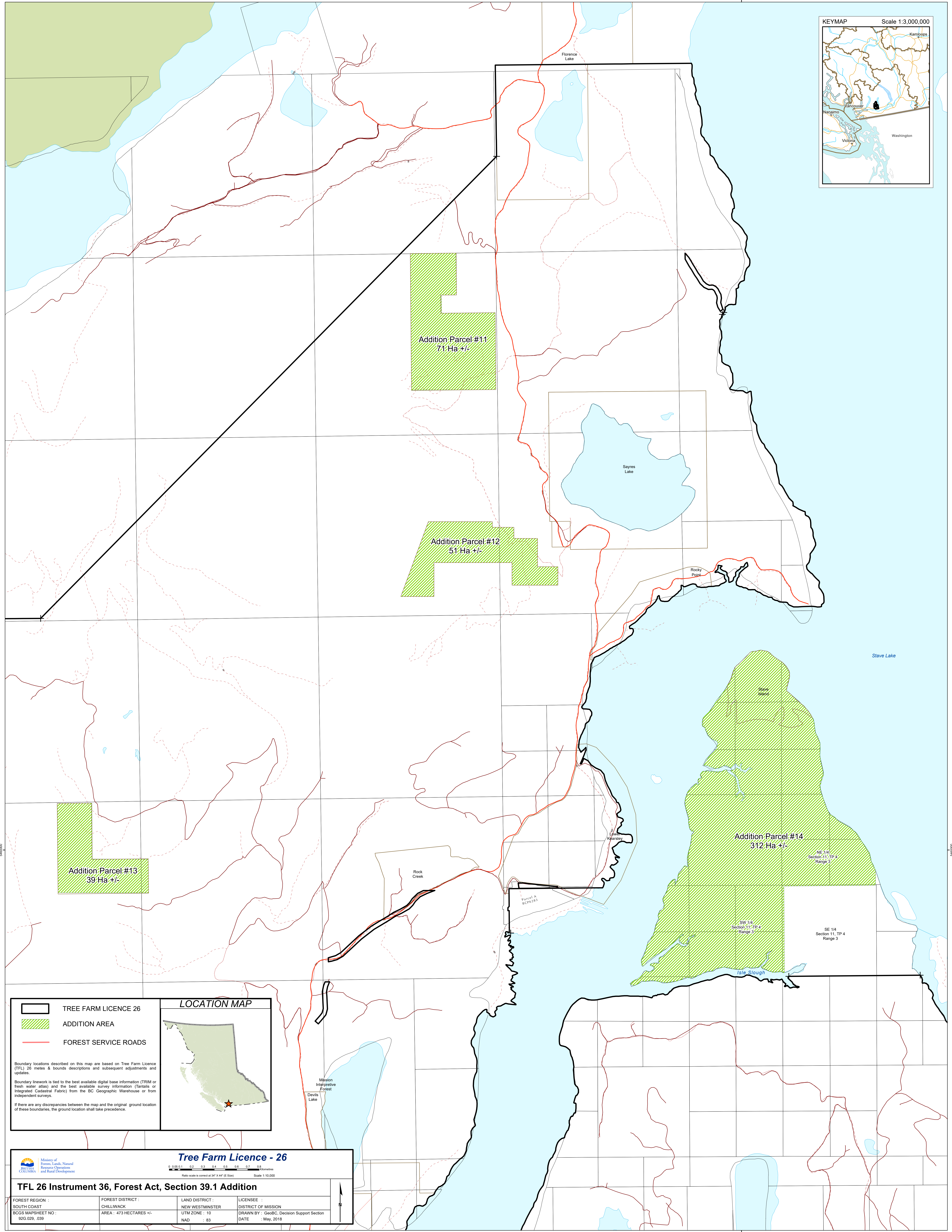

TREE FARM LICENCE 26

ADDITION AREA

FOREST SERVICE ROADS

Boundary locations described on this map are based on Tree Farm Licence (TFL) 26 metes & bounds descriptions and subsequent adjustments and updates.

Boundary line work is tied to the best available digital base information (TRIM or fresh water atlas) and the best available survey information (Tantalis or Integrated Cadastral Fabric) from the BC Geographic Warehouse or from independent surveys.

If there are any discrepancies between the map and the original ground location of these boundaries, the ground location shall take precedence.

LOCATION MAP



Ministry of  
Forest, Lands, Natural  
Resource Operations  
and Rural Development

**Tree Farm Licence - 26**

0 0.05 0.1 0.2 0.3 0.4 0.5 0.6 0.7 0.8

Kilometres

0 0.05 0.1 0.2 0.3 0.4 0.5 0.6 0.7 0.8

Scale 1:10,000

**TFL 26 Instrument 36, Forest Act, Section 39.1 Addition**

FOREST REGION : SOUTH COAST	FOREST DISTRICT : CHILLIWACK	LAND DISTRICT : NEW WESTMINSTER	LICENSEE : DISTRICT OF MISSION
BCGS MAPSHEET NO : 92G.029, 039	AREA : 473 HECTARES +/-	UTM ZONE : 10 NAD : 83	DRAWN BY : GeoBC, Decision Support Section DATE : May, 2018

