

RESULTS Training

Core Module 8

Forest Cover and Treed Retention Reporting

• Application Home

RESULTS

Search Inbox Openings Projects Data Submission Admin Event Tracking Reports

UserName: IDIR\MTSOI Environment: PROD Version: 4.12.0

Welcome to the RESULTS System

2014-03-28



RESULTS(Reporting Silviculture Updates and Landstatus Tracking System) is a web-based application that provides clients and government staff direct on-line access to Provincial spatially enabled silviculture information. RESULTS will track and report silviculture accomplishments, administer approved stocking standards and evaluate free-growing progress on obligations.

Link to:

- [Application Website](#)

•Feedback •Disclaimer •Privacy •Copyright

January 2016

Communication & Evaluation

Ask questions using CHAT

Ensure that you direct to Entire Audience – so everyone can read the question

If there is some else that is sitting in the session but no registered, please add their Name and email on the Evaluation form

Please complete the Evaluation Form – automatically available appears Immediately after session

You will receive email confirmation to a RESULTS Testing website.

If you are a new user or require access renewal, you must pass the test in order to obtain your RESULTS access. Please only complete the test after you completed all required modules for your required authority.



Outline of Session

- Business Guidelines
 - Terms and Definitions
 - New Requirements
 - Forest Cover Reporting – Timing
 - Forest Cover Reporting – Structure
 - Retention Reporting Matrix
 - Common Forest Cover Reporting VRIMS Issues
 - Forest Cover Reporting Examples
- 

Business Guidance

<http://www.for.gov.bc.ca/his/results/business.htm>

**BRITISH COLUMBIA**

All B.C. Government ☒ This Section

Search

[Main Index](#) [Help](#) [Contact Us](#)

Text Size

[B.C. Home](#) [B.C. Home](#) » [FLNRO](#) » [Resource Practices](#) » [RESULTS](#) » Business Documentation

[Printer Version](#)

Business and Policy Documentation

The following documents provide information on RESULTS policies and procedures.

[Application Bulletins](#) [Submission Specifications](#)

Submission Specifications

- [CF Memo \(RISS-Is\)](#) – Provincial memo from Jim Snetsinger, announcing RESULTS Information Submission Specifications: Licensee Submissions, a document that outlines the form and manner of reporting data to RESULTS.
- **[NEW RESULTS Information Submission Specifications: Licensee Submissions \(Edition 4\)](#)** – Edition 4 of the Silviculture Information Submission Guidebook describes submission specifications for electronic submissions to RESULTS via the Electronic Submission Framework;

Revisions to Edition 4 in response to input received by the Coastal Region Implementation Team (CRIT) and by users via the NRS Service Desk and Resource Practices Branch. **As per direction from the Deputy Minister to make basal area a mandatory requirement, Section 5.7.2.2. has been amended.** Other minor revisions have been implemented in order to increase clarity.

- **[NEW RESULTS Information Submission Specifications: Licensee Submissions \(Edition 4 - Memo\)](#)**
- [RESULTS Information Submission Specification - gf - Edition 4](#) - May 2014
NEW – Requirements for preparing and submitting information pertaining to government funded silviculture activities (treatments and surveys) to RESULTS.
- [Electronic submissions required](#) – Deputy minister letter notifying licensees that all silviculture reports and amendments are to be electronically submitted to the ministry as of June 1, 2005.



Ministry of Forests, Lands and Natural
Resource Operations

RESULTS INFORMATION SUBMISSION SPECIFICATIONS

Form and Manner of Reporting

(Licensee Submissions)

4th Edition

May, 2015

**Detailed
Forest Cover
Requirements
Section 5.7**

Business Guidance

<http://www.for.gov.bc.ca/his/results/business.htm>

**BRITISH COLUMBIA**

All B.C. Government ☒ This Section

[Main Index](#) [Help](#) [Contact Us](#)

Search

Text Size

[B.C. Home](#)
[Ministry Home](#)
[Resource Practices](#)
[RESULTS](#)
[Business and Policy Documentation](#)
[Application Bulletins](#)
[Application Support](#)

[B.C. Home](#) » [FLNRO](#) » [Resource Practices](#) » [RESULTS](#) » Business Documentation

Business and Policy Documentation

The following documents provide information on RESULTS policies and procedures.

[Submission Specifications](#)

[Top](#)

Submission Procedures

- [RESULTS Attachment Standard](#) - Government Funded Silviculture Activities - July 16, 2010
- [Modifying Standard Unit Data in RESULTS](#) - Procedures on how to modify opening standards unit information in RESULTS to be consistent with, and accurately reflect, information in approved Forest Stewardship Plans, Forest Development Plans, silviculture prescriptions and their amendments, and amended site plans.
- **[NEW Procedures for Submitting Forest Cover Retention Data to RESULTS \(Edition 1.3 March 31, 2014\)](#)** - Describes how to submit forest cover with long term reserves or short term retention to RESULTS. Examples are provided for wildlife tree and other long term reserves, and short term retention associated with common silvicultural systems and/or harvest practices (e.g., group selection, single-tree selection, FPPR 44(4) - no regeneration objectives, and unharvested stems)
- [Cariboo GAR RESULTS Processing](#)

**MINISTRY OF FORESTS, LANDS AND NATURAL RESOURCE OPERATIONS**

SUBMITTING FOREST COVER TO RESULTS FOR OPENINGS WITH TREED RETENTION

Edition 1.3
March 31, 2014



RESULTS – Forest Cover - Preface

- Forest cover data submitted to RESULTS must be accurate and adhere to data submission standards as per RISS
 - RISS forest cover is ensure consistency in reporting using existing RESULTS structure
 - Must contain spatial (ESF only)
 - Must be submitted for the entire opening (not partial)
 - RESULTS forest cover is used to update Vegetation Inventory Maps (VRIMS)
 - Data is used to support Timber Supply Review Process and other analysis
- 



RESULTS – Forest Cover Submission Structure

- Forest Cover reporting data structure was originally designed for clear-cut system
 - Evolution of different silvicultural and harvest systems but system's nomenclature remain static due to increase cost and downstream cost required to change systems (Ministry's and licensees).
 - No ability to report silvicultural system by forest cover polygon and instead use of multi-layer forest cover and reserve type and reserve objective codes.
 - No change to forest cover reporting structure – too much downstream impacts on systems (RESULTS, clients, ESF schema and VRIMS).
 - Reporting based on best fit due to limitations of system
- 

Forest Cover Reporting Timing – Reforestation Obligation (Licensee)

Forest Cover is submitted before June 1 for each area:

- Where harvesting has been completed before March 31 of that year
- Has met regeneration date up to March 31 of that year
- Has not met regeneration requirements but the regeneration date has passed prior to March 31 of that year
- Has met free growing date requirements up to March 31 of that year and to fulfil THSPR obligation
- Free growing declaration has been made in accordance to FRPA 107 and FPPR 97; or,
- Has not met free growing requirements but the free growing date has passed prior to March 31 of that year

Forest Cover Reporting Timing – No Reforestation Obligation

Forest cover submitted as part of declaration for areas subject to requirements under FPPR 44(4) is submitted no sooner than 12 months following the completion of harvest.

WLPPR 34(3) A woodlot licence holder who harvest for a number of reasons referred to subsection (2)(d) or (e) must ensure that, for a period 12 months after completion of harvest, the area on which timber harvesting was carried out confirms to the stocking standards specified in section 12 for the area.

eg. Commercial thinning or intermediate cuts

This is when stocking standards are identified as “No Regen Obligations”

Terms and Definitions – Residuals & Reserves

- *Long term residuals* or *reserves* – stands retained for an entire rotational planning cycle. “Reserves” are understood to not be available for harvesting until next rotational cycle of the stand
- *Short term residuals* or *retention* stands are retained (whether or not they are eventually harvested in another entry) for a portion of a current planning cycle.

Terms and Definitions – RESULTS Reserve Type Code

Reserve Type Code*:

- “G” - *Group Reserves* – a defined, mapped patch of trees, generally does not have NAR
- “D” - *Dispersed* – trees that are retained individually or in unmapped groups (small clusters <0.25ha), but are enclosed within the boundaries of the mapped polygon designated as “dispersed reserves” and is within a NAR.

* RESULTS contain records with old records with obsolete reserve codes – no conversion was conducted.

Reserve Reporting – Reserve Type Code “G”

“G” - Group Reserves*

- do not have harvest entries or silviculture responsibilities, and are mapped and reported
- Polygon components are submitted
- Polygons with inventory component, if supplied, are used to update VRI
- No silviculture component is required
- Area often reported as even-aged with residual stems comprise of the entire reserves

* Report the best information available for residual stems (recent survey, timber cruise, or pre-existing inventory label citing the appropriate reference year). Not required to survey residual component of reserves with no SU).

Reserve Reporting – Reserve Type Code “D”

“D” - Dispersed Reserves

- have harvesting and is associated with an SU within which the denuded and residual treed portions are not individually mapped
- boundary of entire polygon is mapped, and the denuded and residual portions of the polygon are described in the inventory and silviculture components
- reported as multi-layer stands where dispersed retention is $>5\text{m}^2$ per ha* of residual basal area associated with a SU.
Minimum two layers are reported: the denuded layer and the layer containing the residual stems

* dispersed retention levels $< 5\text{m}^2$ per ha do not need to be reported, although it is considered best management practice to do so if the retention is linked to a FSP results or strategy, or is associated with a silvicultural system (eg. seed tree)

Terms and Definitions – RESULTS Reserve Objective Type

Reserve Objective Code - Refers to the management goal of the retained trees.

RESULTS has only one Reserve Objective Code option for entry even though reserves may serve multiple objectives.

- TIM (Timber Management) residuals that are considered to short term retention and available for subsequent harvest entry prior to the end of the current rotation planning cycle (whether they are actually harvested or not).
 - TIM requires Re-entry year.
- Any reserve objective code other than “TIM” is considered long term retention and not available for subsequent harvest entry until after the next rotational planning cycle.
 - Reserves constrained for entire rotation, use primary constraining objective (ie. WTR, RMA or any code other than TIM)
 - This will be used for calculation for WTR% (FPPR s.66)

Reserve Reporting - Mapping

- Group reserves 0.25ha* or greater including fully external reserves
- Dispersed reserves mapped as a part of a standards unit/polygon (tree portions are not individually mapped).
- Reserves from 0.1 to .24ha are tracked. If exact locations are mapped they may be reported as individual “Group” reserves*. If the exact locations of these reserves are not mapped, they are reported as “Dispersed” reserves within an SU and the polygons within which they are located, although the individual trees themselves are not mapped.

* RESULTS can accommodate mappable units of 0.1ha.

New reporting requirement – Basal Area

Chief Forester added Basal Area as a mandatory requirement as of July 8 2015 (see RISS Section 5.7.2.2)

Basal Area reporting is required:

- If Basal Area/ha (usually as a percentage of pre-harvest BA/hectares) is a part of the stocking standard, retained BA/ha is included in the inventory and silviculture components.
- openings with $>5\text{m}^2/\text{ha}$ of overstorey Layer 1 (Mature). Basal Area MUST be reported for inventory component. This requirement will start as of for the 2016 reporting period.



Forest Cover Reporting Requirements

- All polygons within the opening are reported with all Standards Units and all polygons excluded from Standards Units
 - Polygons not surveyed (or treated) are identified with their locations and attributes with reference year (e.g Group Reserves)
 - Entire opening must be submitted with spatial for all polygons.
- 



Forest Cover Reporting Components

Forest Cover polygon component required for all polygons (NAR and non NAR)

Inventory and silviculture component required for all polygons with SUs

Non-mapped components are areas too small to map and are removed from the NAR within a given polygon using Non-Mapped component.



Forest Cover – Polygon Component

Forest Cover Attributes (all polygons)

| Standards Unit (SU) ID | Polygon (Licensee) ID |
|------------------------|-----------------------|
| Area | |
| Reference Year | Re-entry Year |
| Stocking Status | Stocking Type |
| Reserve Type | Reserve Objective |
| Site Index | Site Index Source |
| Tree Cover Pattern | |

Forest Cover – Inventory Component (identical)

Forest Cover Attribute – Inventory Component
(for all areas are subject to stocking standards, where the
silviculture and inventory components are identical)

| | |
|---|---|
| Layer (1 [even-aged], 2, 3, 4 [multi-layer]) | Total Stems |
| Total Well Spaced* | Well Spaced* |
| Free Growing* | Average Total Basal Area per ha (>5m ² /ha) |
| Species | Species Percent** |
| Average Age | Average Height |
| Damage Agent | Incidence Percent |
| Incidence Area | |

* Where only a Mature layer is present, report the average crop tree basal area per ha lieu of Total Well Spaced (TWS), Well Spaced (WS) and Free growing (FG) . Applicable for situations where leave tree stands does not specify WS and FG trees for mature layer.

** In relation to basal area for Layer 1; and to stem count for other layers.

Forest Cover – Inventory Component (not identical; areas with no SUs)

Forest Cover Attribute – Inventory Component
(for all areas not subject to stocking standards; or for areas subject to stocking standards where the silviculture and inventory components are not identical)

| Layer (1 [even-aged], 1, 2, 3, 4 [multi-layer]) | Total |
|---|------------------|
| | |
| Average Total Basal Area per ha* (>5m ² /ha) | |
| Species | Species Percent* |
| Average Age | Average Height |
| Average Height | Damage Agent |
| Incidence Percent | Incidence Area |

* In relation to basal area for Layer 1; and to stem count for other layers

Forest Cover – Silviculture Component

Forest Cover Attribute – Silviculture Component
(for all areas subject to stocking standards and inventory components are not identical)

| | |
|--|--------------------|
| Layer (S [even-aged], 1S, 2S, 3S, 4S [multi-layer]) | Total Well Spaced* |
| Well-Spaced* | Free growing* |
| Average Crop Tree Basal Area per ha*** | |
| Species** | Species Percent |
| Average Age | Average Height |
| Damage Agent | Incidence Percent |
| Incidence Area | |

* Where only a Mature layer is present, report the average crop tree basal area per ha lieu of Total Well Spaced (TWS), Well Spaced (WS) and Free growing (FG) . Applicable for situations where leave tree stands does not specify WS and FG trees for mature layer.

** In relation to basal area for 1S; and to stem count for other layers

*** Basal area if >5m²/ha or is a part of stocking standard

Terms and Definitions – Multi-Layer Attributes

- Report Stocking Status by polygon for multi-layer stands for the cohort layer next in line for harvest – predominant layer with the highest site occupancy
- Dispersed reserves are reported as multi-layer stands where level of dispersed retention is $>5\text{m}^2$ per ha of residual basal area and are associated with a SU
- Site Index recorded for the leading species in the layer with highest volume or layer which is next to be harvested.
- Crown Closure is percentage of ground area covered by the vertically projected crowns of the tree cover for each inventory component the layer within the polygon



Terms and Definitions – Non Productive Areas

- Include non-productive areas, including roads, are mapped if it meets the minimum polygon size of 0.25ha. If it does not meeting minimum polygon size, the area may be reported as a non-mapped component.
- Include Polygon ID, area, stocking status, stocking type, and reference year. If species is recorded, age and height and inventory component only is required.
- Once reported at harvest, the reference year is the same at regeneration and free growing if the stocking has not changed.

Retention Openings – Guidance Matrix for Reporting

- Links Silviculture Survey Manual with Treed Retention Submission into RESULTS by Section based on applied examples.

Guidance Matrix for reporting Retention Openings into RESULTS

| RETENTION OPENINGS – with > 5 m ² / ha. Basal Area Retention | | | | | |
|---|---|---|--|---|---|
| Silviculture Survey Manual Guidance <i>Section referenced below in red</i> | | | Treed Retention Submission into RESULTS <i>Guidance (U)</i> <i>Section referenced below in red</i> | | |
| Steps | 1 → | 2 → | 3 → | 4a or | 4b |
| Conifer Management Regime | Planned &/or Resultant Stand Structure <i>Sec 1.2</i> | Stand Structure Example Illustrations | Recommended Survey Methodology | Long Term Retention ^a – Reserves <i>Sec 4.1</i> | Short Term Retention ^a – part of a Silv-System <i>Sec 4.2</i> |
| 1a Obligation Timber Priority | | | | | |
| i) Single Entry Even-Aged | Complex Vertical Structure Dispersed Retention ^a – Low BA only (suggested < 10m ² Interior) |  <i>Photo Images 1</i> | Layered <i>Sec 9.2.2</i> | Dispersed <i>Sec 4.1.2 & 4.1.3</i> | Unharvested Stems <i>Sec 4.2.4</i> |
| Multiple Entry Uneven-Aged | | | | | |
| ii) Single Tree Selection | Complex Vertical Structure Dispersed Retention <i>IDF only</i> |  <i>Photo Images 2</i> | Multi-storey <i>Sec 9.2.1</i> | | Single Tree <i>Sec 4.2.1</i> |
| iii) Group Selection | Complex Horizontal Structure Group Retention ^a – Clear Cut Openings ^a |  <i>Photo Images 3</i> | Clearcut Method <i>Sec 7 & 8</i> | | Group Selection <i>Sec 4.2.2</i> |
| iv) Group Selection | Complex Horizontal Structure Group Retention – Small Patch ↑ Edge Effect ^a | | Small Scale Openings Method <i>Sec 9.3.5</i> | | Group Selection <i>Sec 4.2.2</i> |

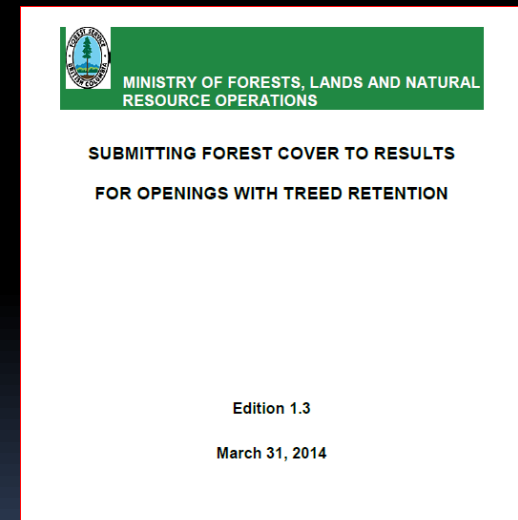
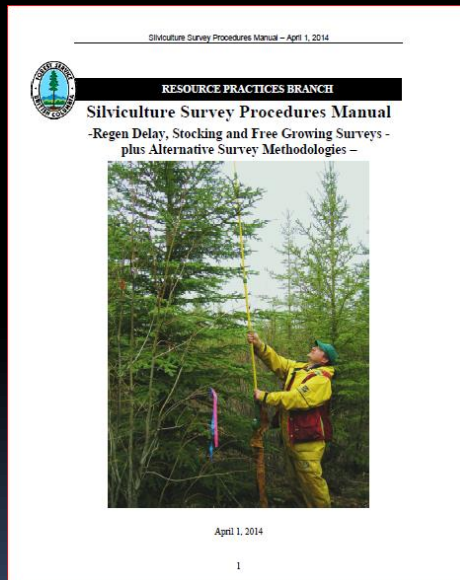





<https://www.for.gov.bc.ca/hfp/silviculture/FINAL%20Retention%20Reporting%20Matrix.pdf>
https://www.for.gov.bc.ca/hfp/silviculture/Silviculture%20Survey%20Procedures%20Manual_FINAL_2014.pdf
https://www.for.gov.bc.ca/his/results/Forest_Cover_Retention_Submissions_March%202031%202014_FINAL.pdf

Retention Openings – Guidance Matrix for Reporting





<https://www.for.gov.bc.ca/hfp/silviculture/FINAL%20Retention%20Reporting%20Matrix.pdf>

Guidance Matrix for reporting Retention Openings into RESULTS

| RETENTION OPENINGS – with > 5 m ² / ha. Basal Area Retention | | | | | | |
|---|--------------------------------------|---|---|--|---|---|
| Silviculture Survey Manual Guidance <i>Section referenced below in red</i> | | | | Treed Retention Submission into RESULTS Guidance (ii) <i>Section referenced below in red</i> | | |
| Steps | 1 → | 2 → | 3 → | 4a | or 4b | |
| | Conifer Management Regime | Planned &/or Resultant Stand Structure <i>Sec 1.2</i> | Stand Structure Example Illustrations | Recommended Survey Methodology | Long Term Retention ⁵ – Reserves <i>Sec 4.1</i> | Short Term Retention ⁶ – part of a Silv System <i>Sec 4.2</i> |
| 1a | Obligation <i>Timber Priority</i> | | | | | |
| | i) Single Entry Even –Aged | Complex Vertical Structure Dispersed Retention ³ - <i>Low BA only (suggested < 10m² Interior)</i> |  Photo Images 1 | Layered <i>Sec 9.2.2</i> | Dispersed <i>Sec 4.1.2 & 4.1.3</i> | Unharvested Stems <i>Sec 4.2.4</i> |
| | Multiple Entry Uneven-Aged | | | | | |
| | ii) Single Tree Selection | Complex Vertical Structure Dispersed Retention <i>IDF only</i> |  Photo Images 2 | Multi-storey <i>Sec 9.2.1</i> | | Single Tree <i>Sec 4.2.1</i> |
| | iii) Group Selection | Complex Horizontal Structure Group Retention ⁴ – <i>Clear Cut Openings¹</i> |  | Clearcut Method <i>Sec 7 & 8</i> | | Group Selection <i>Sec 4.2.2</i> |
| | iv) Group Selection | Complex Horizontal Structure Group Retention – <i>Small Patch ↑Edge Effect²</i> |  Photo Images 3 | Small Scale Openings Method <i>Sec 9.3.5</i> | | Group Selection <i>Sec 4.2.2</i> |

Retention Openings – Guidance Matrix for Reporting

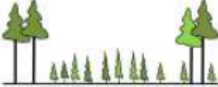
<https://www.for.gov.bc.ca/hfp/silviculture/FINAL%20Retention%20Reporting%20Matrix.pdf>

| RETENTION OPENINGS – with > 5 m ² / ha. Basal Area Retention | | | | | | |
|--|--|--|--|--|----|---|
| Silviculture Survey Manual Guidance <i>Section referenced below in red</i> | | | | Treed Retention Submission into RESULTS Guidance (ii) <i>Section referenced below in red</i> | | |
| Steps | 1 → | 2 → | 3 → | 4a | or | 4b |
| 1b Obligation <i>Non-Timber Priority</i> | | | | | | |
| i) Single Entry Even-Aged | Complex Vertical Structure Dispersed Retention < 20 m ² Interior < 40 m ² Coast |  Photo Images 4 | SEDRSS or DFP <i>Sec 9.2.4</i> | Dispersed <i>Sec 4.1.2 & 4.1.3</i> | | Unharvested Stems <i>Sec 4.2.4</i> |
| Multiple Entry Uneven-Aged | | | | | | |
| ii) Single Tree Selection | Complex Vertical Structure Dispersed Retention (IDF only) |  | Multi-storey <i>Sec 9.2.1</i> | | | Single Tree <i>Sec 4.2.1</i> |
| iii) Group Selection | Complex Horizontal Structure Group Retention |  Photo Images 5 | Clearcut Method <i>Sec 7 & 8 OR</i> Small Scale Openings Method <i>Sec 9.3.5</i> | | | Group Selection <i>4.2.2</i> |
| 1c No Regen Obligation ≥ 20 m ² Interior ≥ 40 m ² Coast | | | | | | |
| i) Intermediate Cut, (WF Interface & Ecosystem Restoration) | Complex Horizontal Structure Dispersed Retention |  Photo Images 6 | Commercial Thin <i>Sec 9.3.2.1</i> | | | No Regen Objectives <i>Sec 4.2.3</i> |
| ii) Commercial Thin | Complex Horizontal Structure Dispersed Retention |  Photo Images 7 | Commercial Thin <i>Sec 9.3.2.1</i> | | | No Regen Objectives <i>Sec 4.2.3</i> |



Forest Cover Reporting and VRIMS

RESULTS Forest Cover Reporting is used for VRIMS updates.

Poor Quality Data impacts on VRIMS reporting in terms of increased workload in the Quality Assurance process

“G” will remain for polygon only (no dissolving) unless inventory component is provided.



“D” will get dissolved and update will be reflected based on forest cover attribution.

Error Forest Cover reporting

Reserve coding

- Important to correctly identify “G” vs. “D”
- “D” Dispersed must have SU and must have forest cover inventory/silviculture components
- “G” must not be used for any NAR areas (no NSR, IMM), incorrectly classified and should not be included in WTP%
- Reserve Polygons missing “G” coding will get dissolved in VRI process and not be included as apart of WTP%. Must ensure “G” and objective codes are correctly used. (Reserves will not count and be considered for available for harvest).
- Reserve codes should not be on NP or Roads. Will not be dissolved during VRI update and incorrectly identified as WTP.

Error Forest Cover reporting Impact to VRIMS

Attribute errors

- Age/height discrepancies caused by reversal of numbers, typos
- Incomplete attributes, most often associated with reserve polygons.
 - Only provide best attribute information for inventory only for MAT/NAT.
 - If information is not better, then only provide for polygon MAT/NAT component only for the reserve (then no dissolving and retain previous inventory)
- Incorrect usage of MAT when it is IMM.
- Missing residual stems will be missed in inventory and cannot contribute to future timber supply.
- “D” reserve code polygon with residual stems must be fully attributed.
- Missing total stems with NAR
- NP/UNN to be used for roads and landings only and will be dissolved. NP/NAT must have correct attributes.
- Reference year must be later than harvesting date.



Error Forest Cover reporting Impact to VRIMS

Spatial errors

- “Slivers and overlaps (along road tubes) will cause VRIMS process to fail. Ensure that features with shared boundary, the vertices must be identical in both geometries to ensure no slivers or overlaps.
 - Links between spatial polygons and attributes are incorrect.
 - Forest cover spatial does not match imagery
 - Forest cover overlaps between openings.
- 



Examples of Treed Retention Reporting

Caveat: examples are what is in RESULTS
but may not meet new standards

Goal: Consistency in FC reporting



Simple Clearcut Even Age



Simple Clearcut Even Age

Opening ID: 1455155 One SU; CLEAR, CCRES; FC Poly A-IMM; R – Group/OTH; W-G/WTR



Last Action Date: 2013-07-25 Comments: [No](#) [Forest Cover Map](#) 5 rows returned

| SU | Polygon ID | Non-Mapped Area | Layer | Polygon Area | | Stocking | | Reference Year | Species Code | | Stems/ha | | | |
|----|------------|-----------------|-------|--------------|-----|----------|------|----------------|--------------|----|----------|-------------------|-------------|--------------|
| | | | | Gross | Net | Stat | Type | | | | Total | Total Well Spaced | Well Spaced | Free Growing |
| A | A | | I | 16 | 16 | IMM | ART | 2012 | CW | | 962 | | | |
| A | A | | S | 16 | 16 | IMM | ART | 2012 | CW | | | 0 | 900 | 0 |
| | R | | I | 1.3 | 1.3 | MAT | NAT | 2012 | CW | HW | | | | |
| | W | | I | 1.5 | 1.5 | MAT | NAT | 2012 | CW | HW | | | | |
| | X | | | 1 | 1 | NP | UNN | 2012 | | | | | | |

Simple Clearcut Even Age

Opening ID: 1455155 One SU; CLEAR, CCRES; FC Poly A-IMM; R – Group/OTH; W-G/WTR

| | | | | | |
|---------------------|------------------------|------------------|------------------|--------------------|---|
| Last Action Date: | 2013-07-25 11:31:57 AM | Comments: | No | | |
| SU: | A | Forest Cover ID: | 2932289 | Polygon : | A |
| Gross Area(ha): | 16 | Net Area(ha): | 16 | | |
| Reference Year: | 2012 | Reserve Type: | | Reserve Objective: | |
| Site Class: | | Site Index: | 24 | Site Index Source: | E - SI from Biogeoclimatic Ecosystem Classification |
| Stocking Status: | IMM - Immature | Stocking Type: | ART - Artificial | SI Species: | CW - western redcedar |
| Tree Cover Pattern: | | Re-Entry Year: | | | |

Non Mapped Area

| Id | Area | Status | Type |
|----|------|--------|------|
|----|------|--------|------|

Layer I Inventory Layer

| Species | % | Average Age | Average Height |
|-------------------------|-----|-------------|----------------|
| 1 CW - western redcedar | 100 | 1 | 0.3 |

| | | | |
|----------------|-----|-------------------|--------------------------|
| Crown Closure: | 1 | Basal Area | |
| Stems/ha Total | 962 | Total Well Spaced | Well Spaced Free Growing |

| Damage Agent | % | Area |
|--------------|---|------|
|--------------|---|------|

Layer S Silviculture Layer - even aged

| Species | % | Average Age | Average Height |
|-------------------------|-----|-------------|----------------|
| 1 CW - western redcedar | 100 | 1 | 0.3 |

| | | | |
|----------------|--|-------------------|----------------------------------|
| Crown Closure: | | Basal Area | |
| Stems/ha Total | | Total Well Spaced | 0 Well Spaced 900 Free Growing 0 |



| | | | | | |
|---------------------|------------------------|------------------|---------------|--------------------|-----------------------|
| Last Action Date: | 2013-07-25 11:31:57 AM | Comments: | No | | |
| SU: | | Forest Cover ID: | 2932290 | Polygon : | R |
| Gross Area(ha): | 1.3 | Net Area(ha): | 1.3 | | |
| Reference Year: | 2012 | Reserve Type: | G - Group | Reserve Objective: | OTH - Other |
| Site Class: | | Site Index: | | Site Index Source: | |
| Stocking Status: | MAT - Mature | Stocking Type: | NAT - Natural | SI Species: | CW - western redcedar |
| Tree Cover Pattern: | | Re-Entry Year: | | | |

Non Mapped Area

| Id | Area | Status | Type |
|----|------|--------|------|
|----|------|--------|------|

Layer I Inventory Layer

| Species | % | Average Age | Average Height |
|-------------------------|----|-------------|----------------|
| 1 CW - western redcedar | 50 | 250 | 38 |
| 2 HW - western hemlock | 50 | | |

| | | | |
|----------------|----|-------------------|--------------------------|
| Crown Closure: | 60 | Basal Area | |
| Stems/ha Total | | Total Well Spaced | Well Spaced Free Growing |

| | | | | | |
|---------------------|------------------------|------------------|---------------|--------------------|-------------------------------------|
| Last Action Date: | 2013-07-25 11:31:57 AM | Comments: | No | | |
| SU: | | Forest Cover ID: | 2932291 | Polygon : | W |
| Gross Area(ha): | 1.5 | Net Area(ha): | 1.5 | | |
| Reference Year: | 2012 | Reserve Type: | G - Group | Reserve Objective: | WTR - Wildlife Tree Retention Goals |
| Site Class: | | Site Index: | | Site Index Source: | |
| Stocking Status: | MAT - Mature | Stocking Type: | NAT - Natural | SI Species: | CW - western redcedar |
| Tree Cover Pattern: | | Re-Entry Year: | | | |

Non Mapped Area

| Id | Area | Status | Type |
|----|------|--------|------|
|----|------|--------|------|

Layer I Inventory Layer

| Species | % | Average Age | Average Height |
|-------------------------|----|-------------|----------------|
| 1 CW - western redcedar | 50 | 250 | 38 |
| 2 HW - western hemlock | 50 | | |

| | | | |
|----------------|----|-------------------|--------------------------|
| Crown Closure: | 60 | Basal Area | |
| Stems/ha Total | | Total Well Spaced | Well Spaced Free Growing |

Retention

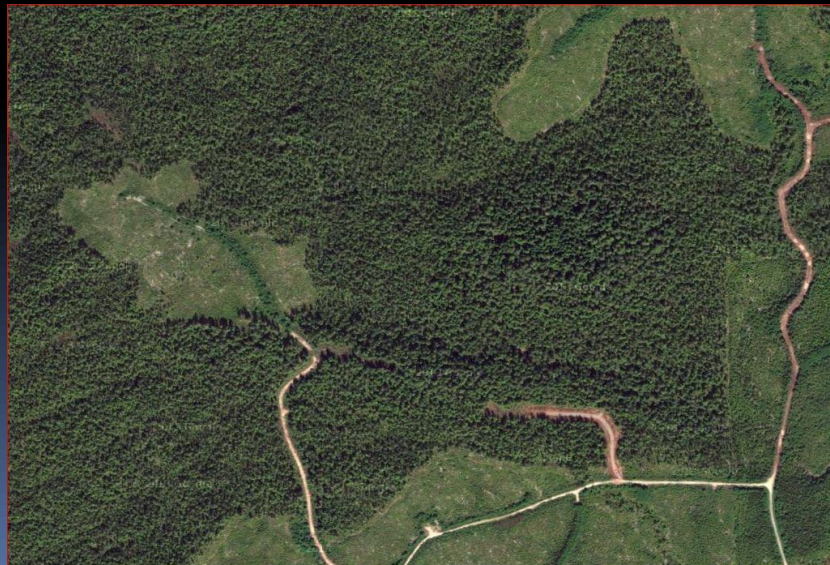
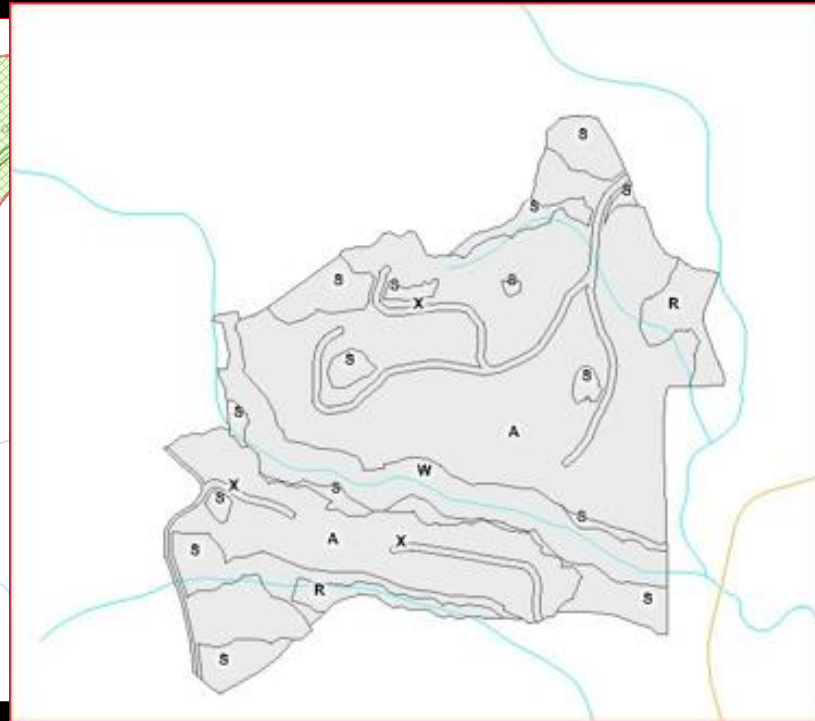
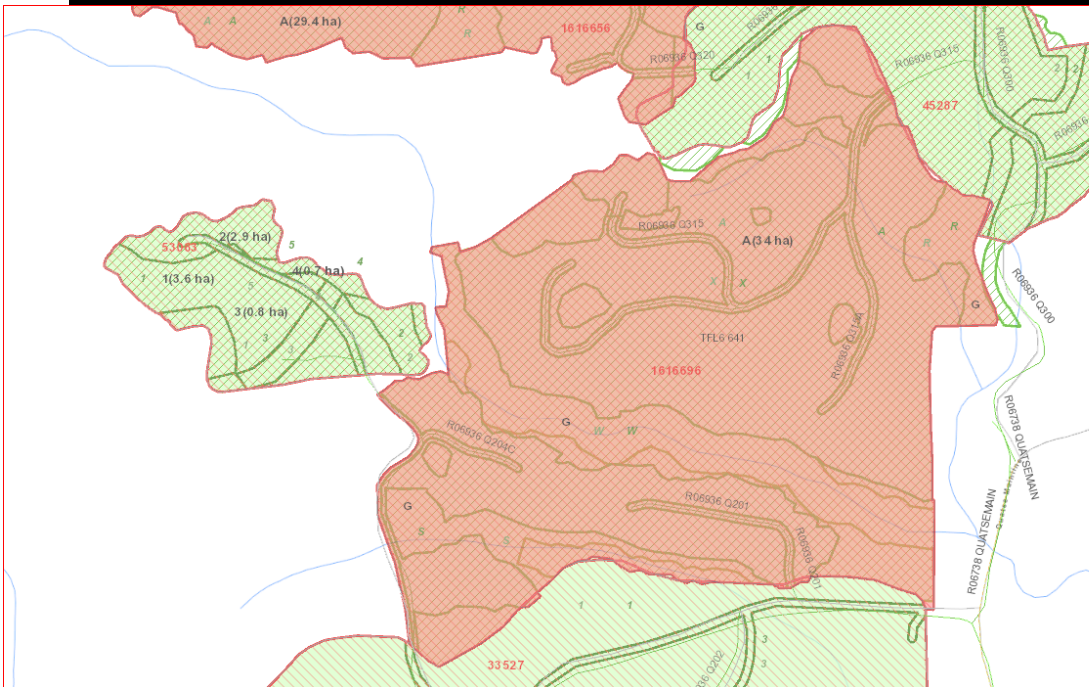

Retention

Opening ID: 1616696 One SU; Reten, "A" –NSR, "R"– G/WTR, "S"–G/WTP, "W"–G/TIM

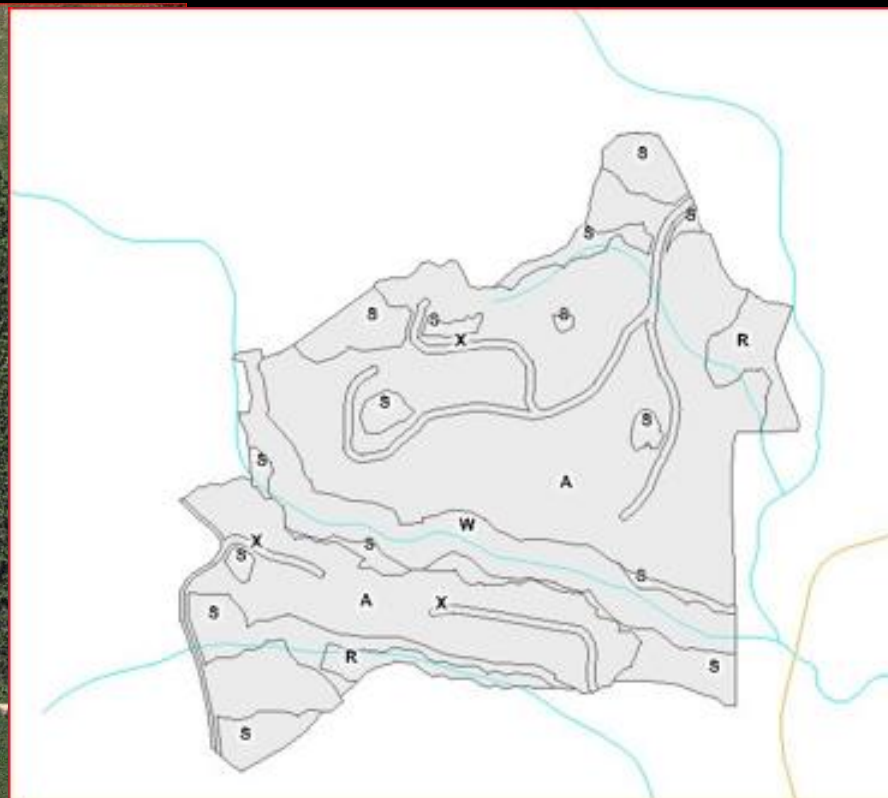
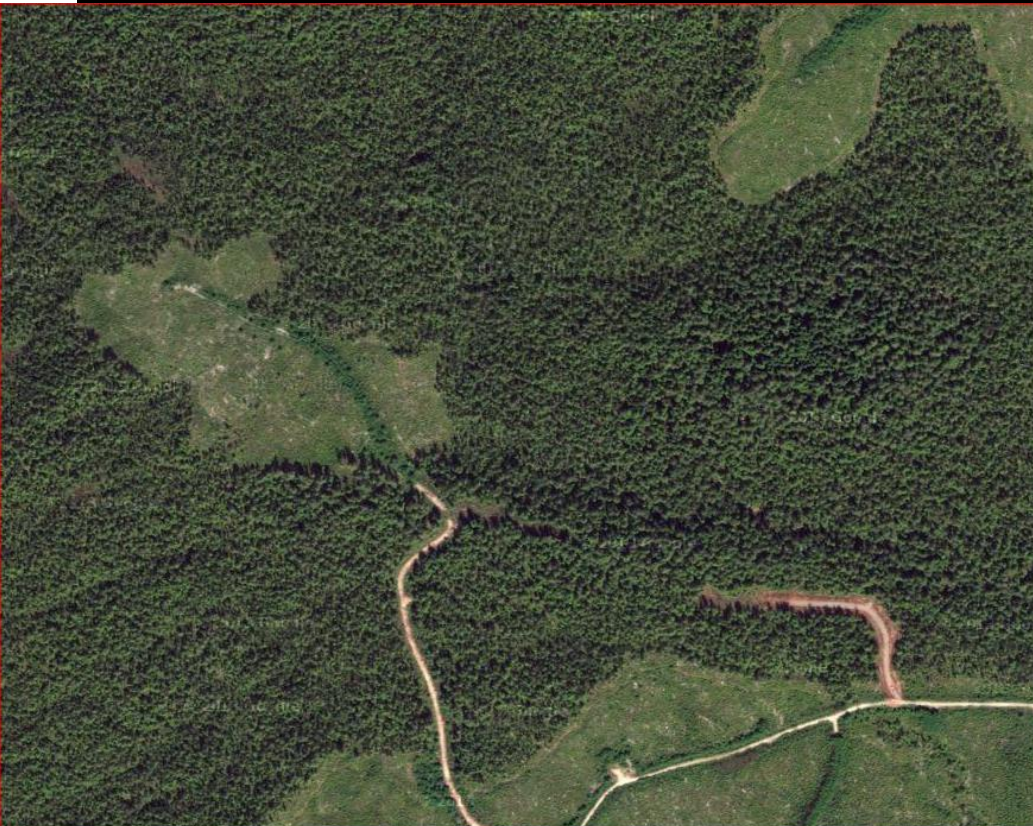

Last Action Date:

2014-07-08

Comments: [No](#)

[Forest Cover Map](#)

5 rows returned

| SU | Polygon ID | Non-Mapped Area | Layer | Polygon Area | | Stocking | | Reference Year | Species Code | | | Stems/ha | | | |
|----|------------|-----------------|-------|--------------|-----|----------|------|----------------|--------------|----|----|----------|-------------------|-------------|--------------|
| | | | | Gross | Net | Stat | Type | | | | | Total | Total Well Spaced | Well Spaced | Free Growing |
| A | A | | | 34 | 34 | NSR | PL | 2013 | | | | | | | |
| | R | | I | 2.3 | 2.3 | MAT | NAT | 2013 | CW | HW | YC | 200 | | | |
| | S | | I | 8.8 | 8.8 | MAT | NAT | 2013 | CW | HW | YC | 200 | | | |
| | W | | I | 5.6 | 5.6 | MAT | NAT | 2013 | CW | HW | YC | 200 | | | |
| | X | | | 2.7 | 2.7 | NP | UNN | 2013 | | | | | | | |

Retention

Opening ID: 1616696 One SU; Reten, "A" –NSR, "R"– G/WTR, "S"-G/WTP, "W"-G/TIM

Last Action Date: 2014-07-08 01:25:34 PM
SU: A
Gross Area(ha): 34
Reference Year: 2013
Site Class:
Stocking Status: NSR - Not Satisfactorily Restocked
Tree Cover Pattern:
Comments: No
Forest Cover ID: 3112811
Net Area(ha): 34
Reserve Type: N - No Reserve
Reserve Objective: E - SI from Biogeoclimatic Ecosystem Classification
Site Index: 23
Site Index Source:
Stocking Type: PL - Plantable
SI Species: CW - western redcedar
Re-Entry Year:

Non Mapped Area

| Id | Area | Status | Type |
|----|------|--------|------|
|----|------|--------|------|

Last Action Date: 2014-07-08 01:25:38 PM
SU: 2.3
Gross Area(ha): 2.3
Reference Year: 2013
Site Class:
Stocking Status: MAT - Mature
Tree Cover Pattern:
Comments: No
Forest Cover ID: 3112810
Net Area(ha): 2.3
Reserve Type: G - Group
Reserve Objective: WTR - Wildlife Tree Retention Goals
Site Index: 16
Site Index Source: O - SI from provincial SIBEC rollover, Nov 1998
Stocking Type: NAT - Natural
SI Species: CW - western redcedar
Re-Entry Year:

Non Mapped Area

| Id | Area | Status | Type |
|----|------|--------|------|
|----|------|--------|------|

Layer I Inventory Layer

| Species | % | Average Age | Average Height |
|-------------------------|----|-------------|----------------|
| 1 CW - western redcedar | 70 | 251 | 30 |
| 2 HW - western hemlock | 20 | 251 | 30 |
| 3 YC - yellow-cedar | 10 | 251 | 30 |

Crown Closure: 60 Basal Area
Stems/ha Total 200 Total Well Spaced Well Spaced Free Growing



Poly "A" should come in as multi-layer at regen
Should be "D" ???

Last Action Date: 2014-07-08 01:25:38 PM
SU: 8.8
Gross Area(ha): 8.8
Reference Year: 2013
Site Class:
Stocking Status: MAT - Mature
Tree Cover Pattern:
Comments: No
Forest Cover ID: 3112808
Net Area(ha): 8.8
Reserve Type: G - Group
Reserve Objective: WTR - Wildlife Tree Retention Goals
Site Index: 16
Site Index Source: O - SI from provincial SIBEC rollover, Nov 1998
Stocking Type: NAT - Natural
SI Species: CW - western redcedar
Re-Entry Year:

Non Mapped Area

| Id | Area | Status | Type |
|----|------|--------|------|
|----|------|--------|------|

Layer I Inventory Layer

| Species | % | Average Age | Average Height |
|-------------------------|----|-------------|----------------|
| 1 CW - western redcedar | 70 | 251 | 30 |
| 2 HW - western hemlock | 20 | 251 | 30 |
| 3 YC - yellow-cedar | 10 | 251 | 30 |

Crown Closure: 60 Basal Area
Stems/ha Total 200 Total Well Spaced Well Spaced Free Growing

Last Action Date: 2014-07-08 01:25:38 PM
SU: 5.6
Gross Area(ha): 5.6
Reference Year: 2013
Site Class:
Stocking Status: MAT - Mature
Tree Cover Pattern:
Comments: No
Forest Cover ID: 3112809
Net Area(ha): 5.6
Reserve Type: G - Group
Reserve Objective: TIM - Timber management
Site Index: 16
Site Index Source: O - SI from provincial SIBEC rollover, Nov 1998
Stocking Type: NAT - Natural
SI Species: CW - western redcedar
Re-Entry Year:

Non Mapped Area

| Id | Area | Status | Type |
|----|------|--------|------|
|----|------|--------|------|

Layer I Inventory Layer

| Species | % | Average Age | Average Height |
|-------------------------|----|-------------|----------------|
| 1 CW - western redcedar | 70 | 251 | 30 |
| 2 HW - western hemlock | 20 | 251 | 30 |
| 3 YC - yellow-cedar | 10 | 251 | 30 |

Crown Closure: 60 Basal Area
Stems/ha Total 200 Total Well Spaced Well Spaced Free Growing

1111



Clearcut with Dispersed Reserves

Opening ID: 1382134 Two SU, Clear, Poly "91-95" G/Bio, Poly "AA", "BA" D/WTR

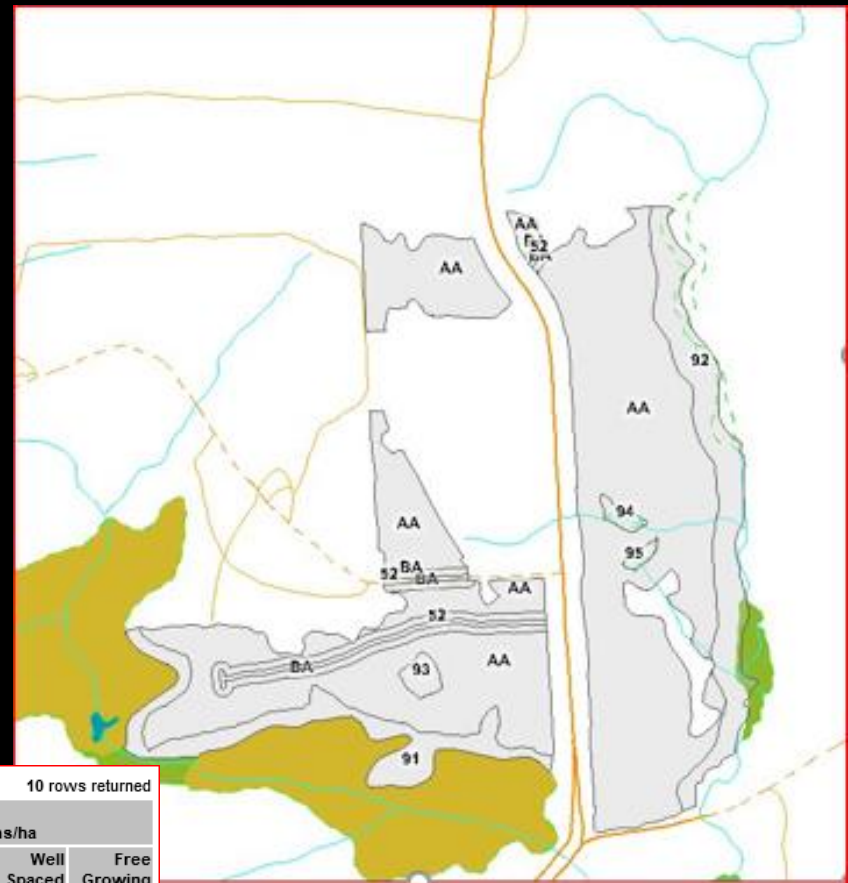

10 rows returned

| SU | Polygon ID | Non-Mapped Area | Layer | Polygon Area | | Stocking | | Reference Year | Species Code | | | Stems/ha | | | |
|----|------------|-----------------|-------|--------------|------|----------|------|----------------|--------------|----|--|----------|-------------------|-------------|--------------|
| | | | | Gross | Net | Stat | Type | | | | | Total | Total Well Spaced | Well Spaced | Free Growing |
| | 52 | | | .9 | .9 | NP | UNN | 2010 | | | | | | | |
| | 91 | | | 4.9 | 4.9 | MAT | NAT | 2010 | | | | | | | |
| | 92 | | | 6.9 | 6.9 | MAT | NAT | 2010 | | | | | | | |
| | 93 | | | .5 | .5 | MAT | NAT | 2010 | | | | | | | |
| | 94 | | | .3 | .3 | MAT | NAT | 2010 | | | | | | | |
| | 95 | | | .2 | .2 | MAT | NAT | 2010 | | | | | | | |
| A | AA | | I | 48.3 | 48.3 | IMM | ART | 2012 | PLI | SX | | 1410 | 1200 | | |
| A | AA | | S | 48.3 | 48.3 | IMM | ART | 2012 | PLI | SX | | | 1410 | | |
| A | BA | | I | 2.8 | 2.8 | IMM | ART | 2013 | PLI | SX | | 1475 | 1185 | | |
| A | BA | | S | 2.8 | 2.8 | IMM | ART | 2013 | PLI | SX | | | 1185 | 1185 | |

Clearcut with Dispersed Reserves

Opening ID: 1382134 Two SU, Clear, Poly "91-95" G/Bio, Poly "AA", "BA" D/WTR

Last Action Date: 2014-05-29 01:12:46 PM
SU: A
Gross Area(ha): 2.8
Reference Year: 2013
Site Class:
Stocking Status: IMM - Immature
Tree Cover Pattern:
Comments: No
Forest Cover ID: 3100529 Polygon: BA
Net Area(ha): 2.8
Reserve Type: D - Dispersed Reserve Objective: WTR - Wildlife Tree Retention Goals
Site Index: 21 Site Index Source: E - SI from Biogeoclimatic Ecosystem Classification
SI Species: PLI - lodgepole pine
Re-Entry Year:

Non Mapped Area

| Id | Area | Status | Type |
|----|------|--------|------|
|----|------|--------|------|

Layer I Inventory Layer

| Species | % | Average Age | Average Height |
|------------------------|----|-------------|----------------|
| 1 PLI - lodgepole pine | 72 | 1 | 0.2 |
| 2 SX - spruce hybrid | 28 | 1 | 0.3 |

Crown Closure: Basal Area
Stems/ha Total 1475 Total Well Spaced 1185 Well Spaced Free Growing

| Damage Agent | % | Area |
|--------------|---|------|
|--------------|---|------|

Layer S Silviculture Layer - even aged

| Species | % | Average Age | Average Height |
|------------------------|----|-------------|----------------|
| 1 PLI - lodgepole pine | 72 | 1 | 0.2 |
| 2 SX - spruce hybrid | 28 | 1 | 0.3 |

Crown Closure: Basal Area
Stems/ha Total Total Well Spaced 1185 Well Spaced 1185 Free Growing

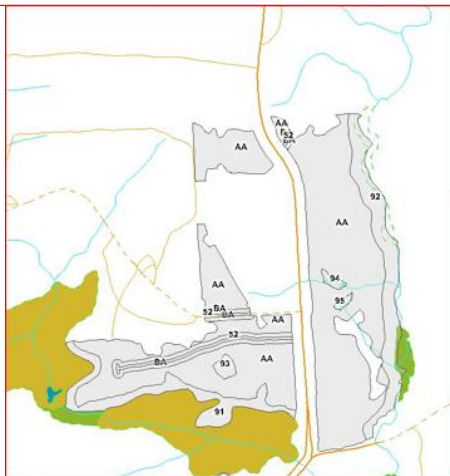

Last Action Date: 2014-05-29 01:12:46 PM
SU: A
Gross Area(ha): 48.3
Reference Year: 2012
Site Class:
Stocking Status: IMM - Immature
Tree Cover Pattern:
Comments: No
Forest Cover ID: 3100528 Polygon: AA
Net Area(ha): 48.3
Reserve Type: D - Dispersed Reserve Objective: WTR - Wildlife Tree Retention Goals
Site Index: 21 Site Index Source: E - SI from Biogeoclimatic Ecosystem Classification
SI Species: PLI - lodgepole pine
Re-Entry Year:

Non Mapped Area

| Id | Area | Status | Type |
|----|------|--------|------|
|----|------|--------|------|

Layer I Inventory Layer

| Species | % | Average Age | Average Height |
|------------------------|----|-------------|----------------|
| 1 PLI - lodgepole pine | 75 | 1 | 0.2 |
| 2 SX - spruce hybrid | 25 | 1 | 0.3 |

Crown Closure: Basal Area
Stems/ha Total 1410 Total Well Spaced 1200 Well Spaced Free Growing

| Damage Agent | % | Area |
|--------------|---|------|
|--------------|---|------|

Layer S Silviculture Layer - even aged

| Species | % | Average Age | Average Height |
|------------------------|----|-------------|----------------|
| 1 PLI - lodgepole pine | 75 | 1 | 0.2 |
| 2 SX - spruce hybrid | 25 | 1 | |

Crown Closure: Basal Area
Stems/ha Total Total Well Spaced 1410 Well Spaced Free Growing

Last Action Date: 2014-05-29 01:12:20 PM
SU: Forest Cover ID: 3100534 Polygon: 95
Gross Area(ha): 0.2 Net Area(ha): 0.2
Reference Year: 2010 Reserve Type: G - Group Reserve Objective: BIO - Biodiversity
Site Class: Site Index: Site Index Source:
Stocking Status: MAT - Mature Stocking Type: NAT - Natural SI Species: PLI - lodgepole pine
Tree Cover Pattern: Re-Entry Year:

Clearcut with Dispersed Multi-Layer

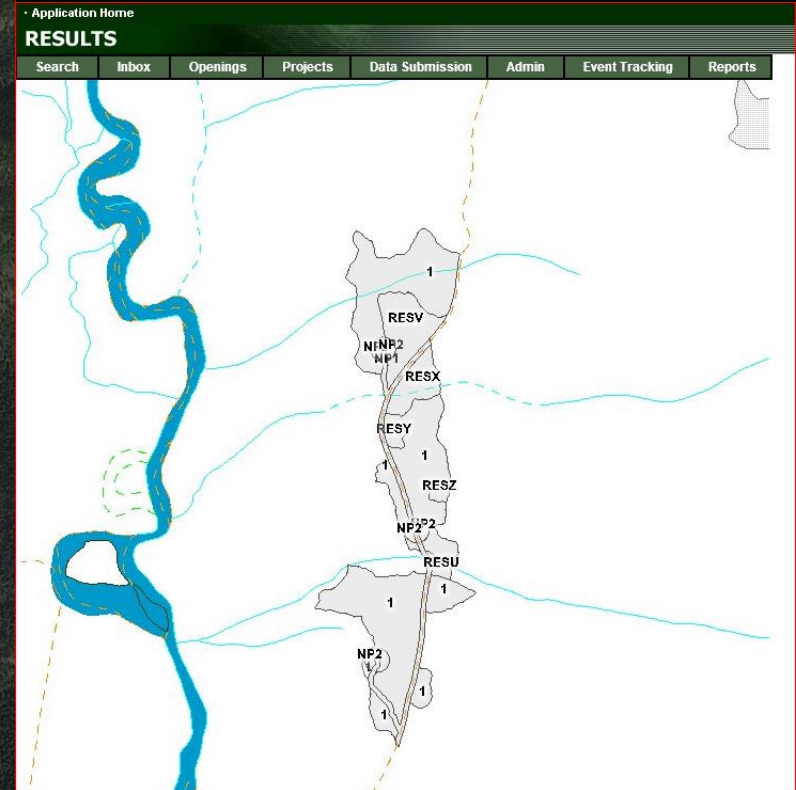
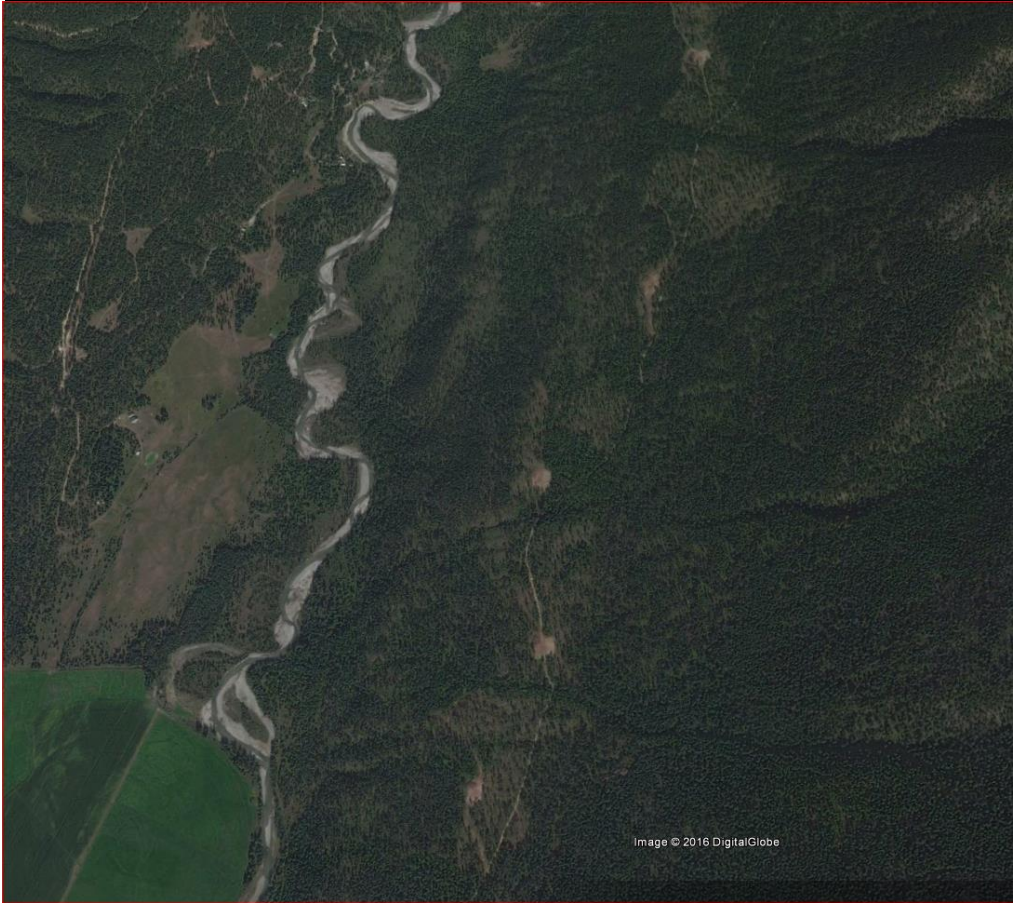

Clearcut with Dispersed Layer

Opening ID: 1595437 1 SU, CCRES, Poly "1"- D/OTH, Poly "RES U-Z"- G/WTR

Application Home

RESULTS

Search Inbox Openings Projects Data Submission Admin Event Tracking Reports

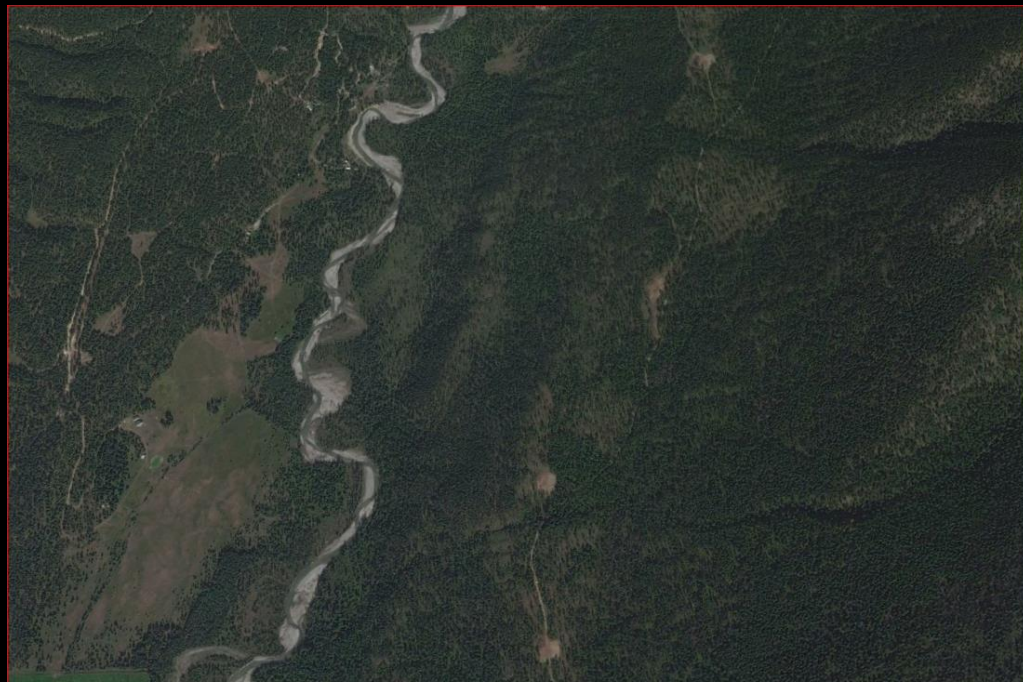
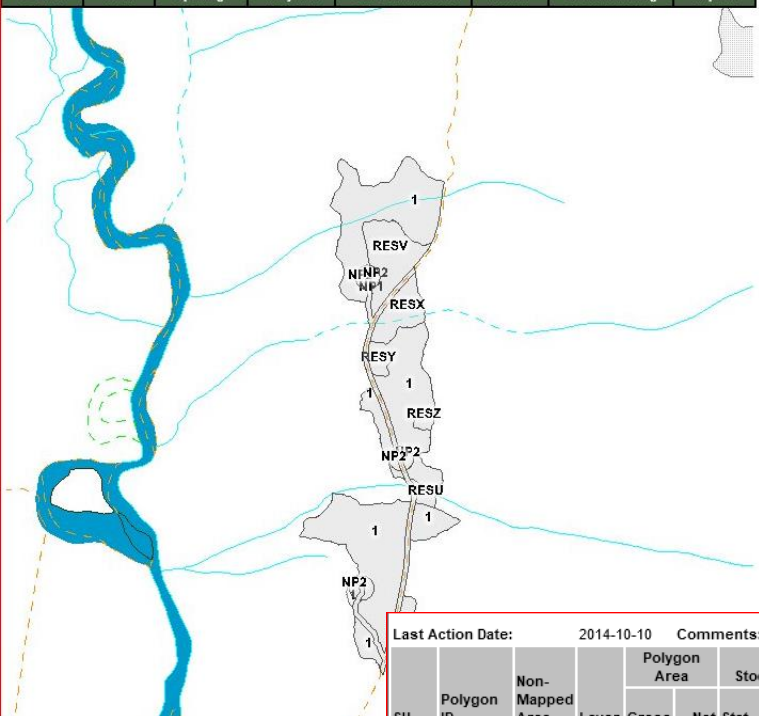

Image © 2016 DigitalGlobe

Last Action Date: 2014-10-10 Comments: [No](#) [Forest Cover Map](#) 15 rows returned

| SU | Polygon ID | Non-Mapped Area | Layer | Polygon Area | | Stocking | | Reference Year | Species Code | | | Stems/ha | | | | Details |
|----|------------|-----------------|-------|--------------|------|----------|------|----------------|--------------|-----|-----|----------|-------------------|-------------|--------------|-------------------------|
| | | | | Gross | Net | Stat | Type | | | | | Total | Total Well Spaced | Well Spaced | Free Growing | |
| 1 | 1 | | 1 | 15.4 | 15.4 | IMM | NAT | 2014 | LW | FDI | | 225 | | | | Details |
| 1 | 1 | | 1S | 15.4 | 15.4 | IMM | NAT | 2014 | LW | FDI | | 225 | 225 | 225 | 225 | Details |
| 1 | 1 | | 2 | 15.4 | 15.4 | IMM | NAT | 2014 | FDI | LW | | 50 | | | | Details |
| 1 | 1 | | 2S | 15.4 | 15.4 | IMM | NAT | 2014 | FDI | LW | | 25 | 25 | 25 | 25 | Details |
| 1 | 1 | | 3 | 15.4 | 15.4 | IMM | NAT | 2014 | FDI | | | 363 | | | | Details |
| 1 | 1 | | 3S | 15.4 | 15.4 | IMM | NAT | 2014 | FDI | | | 113 | 113 | 113 | 113 | Details |
| 1 | 1 | | 4 | 15.4 | 15.4 | IMM | NAT | 2014 | FDI | | | 1675 | | | | Details |
| 1 | 1 | | 4S | 15.4 | 15.4 | IMM | NAT | 2014 | FDI | | | 238 | 238 | 238 | 0 | Details |
| | NP1 | | | 1.8 | 1.8 | NP | UNN | 2014 | | | | | | | | Details |
| | NP2 | | | 0.7 | 0.7 | NP | UNN | 2014 | | | | | | | | Details |
| | RESU | | I | 0.2 | 0.2 | MAT | NAT | 2014 | FDI | LW | PLI | 965 | | | | Details |
| | RESV | | I | 2 | 2 | MAT | NAT | 2014 | LW | FDI | | 546 | | | | Details |
| | RESX | | I | 1.2 | 1.2 | MAT | NAT | 2014 | LW | FDI | PLI | 649 | | | | Details |
| | RESY | | I | 0.3 | 0.3 | MAT | NAT | 2014 | FDI | LW | PLI | 974 | | | | Details |
| | RESZ | | I | 0.2 | 0.2 | MAT | NAT | 2014 | FDI | LW | PLI | 974 | | | | Details |

Clearcut with Dispersed Multi-Layer

Opening ID: 1595437 1 SU, CCRES, Poly "1"- D/OTH, Poly "RES U-Z"- G/WTR

| | | | |
|---------------------|------------------------|------------------|----------------------------|
| Last Action Date: | 2014-10-10 11:21:00 AM | Comments: | No |
| SU: | 1 | Forest Cover ID: | 3145988 |
| Gross Area(ha): | 15.4 | Net Area(ha): | 15.4 |
| Reference Year: | 2014 | Reserve Type: | D - Dispersed |
| Site Class: | | Site Index: | 19 |
| Stocking Status: | IMM - Immature | Stocking Type: | NAT - Natural |
| Tree Cover Pattern: | | SI Species: | FDI - interior Douglas-fir |
| | | Re-Entry Year: | |

Non Mapped Area

| Id | Area | Status | Type |
|----|------|--------|------|
|----|------|--------|------|

Layer 1 Mature

| Species | % | Average Age | Average Height |
|------------------------------|----|-------------|----------------|
| 1 LW - western larch | 67 | 114 | 22.5 |
| 2 FDI - interior Douglas-fir | 33 | 114 | 22.5 |

| | | | |
|----------------|-----|-------------------|--------------------------|
| Crown Closure: | 10 | Basal Area | |
| Stems/ha Total | 225 | Total Well Spaced | Well Spaced Free Growing |

| | | |
|--------------|---|------|
| Damage Agent | % | Area |
|--------------|---|------|

Layer 1S Silviculture Layer 1 - uneven aged

| Species | % | Average Age | Average Height |
|------------------------------|----|-------------|----------------|
| 1 LW - western larch | 75 | 114 | 22.5 |
| 2 FDI - interior Douglas-fir | 25 | 114 | 22.5 |

Layer 2 Pole

| Species | % | Average Age | Average Height |
|------------------------------|----|-------------|----------------|
| 1 FDI - interior Douglas-fir | 75 | 87 | 13.2 |
| 2 LW - western larch | 25 | 87 | 13.2 |

| | | | |
|----------------|----|-------------------|--------------------------|
| Crown Closure: | 1 | Basal Area | |
| Stems/ha Total | 50 | Total Well Spaced | Well Spaced Free Growing |

| | | |
|--------------|---|------|
| Damage Agent | % | Area |
|--------------|---|------|

Layer 2S Silviculture Layer 2 - uneven aged

| Species | % | Average Age | Average Height |
|------------------------------|----|-------------|----------------|
| 1 FDI - interior Douglas-fir | 75 | 87 | 13.2 |
| 2 LW - western larch | 25 | 87 | 13.2 |

| | | | |
|----------------|--|-------------------|-----------------------------------|
| Crown Closure: | | Basal Area | |
| Stems/ha Total | | Total Well Spaced | 25 Well Spaced 25 Free Growing 25 |

| | | |
|--------------|---|------|
| Damage Agent | % | Area |
|--------------|---|------|

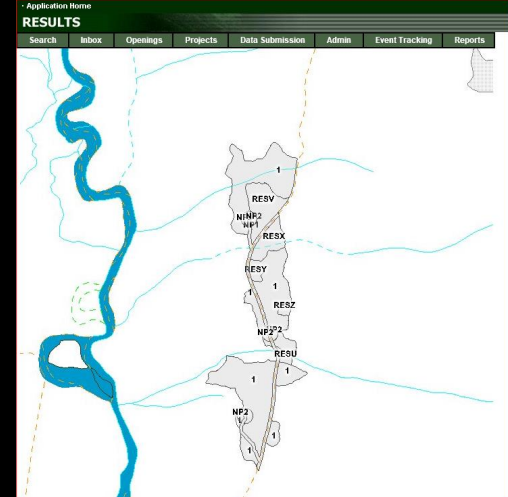

Layer 3 Sapling

| Species | % | Average Age | Average Height |
|------------------------------|-----|-------------|----------------|
| 1 FDI - interior Douglas-fir | 100 | 28 | 2.1 |

| | | | |
|----------------|-----|-------------------|--------------------------|
| Crown Closure: | 5 | Basal Area | |
| Stems/ha Total | 363 | Total Well Spaced | Well Spaced Free Growing |

| | | |
|--------------|---|------|
| Damage Agent | % | Area |
|--------------|---|------|

Layer 3S Silviculture Layer 3 - uneven aged

| Species | % | Average Age | Average Height |
|------------------------------|-----|-------------|----------------|
| 1 FDI - interior Douglas-fir | 100 | 28 | 2.1 |

| | | | |
|----------------|--|-------------------|--------------------------------------|
| Crown Closure: | | Basal Area | |
| Stems/ha Total | | Total Well Spaced | 113 Well Spaced 113 Free Growing 113 |

| | | |
|--------------|---|------|
| Damage Agent | % | Area |
|--------------|---|------|

Layer 4 Regen

| Species | % | Average Age | Average Height |
|------------------------------|-----|-------------|----------------|
| 1 FDI - interior Douglas-fir | 100 | 6 | 0.6 |

| | | | |
|----------------|------|-------------------|--------------------------|
| Crown Closure: | 1 | Basal Area | |
| Stems/ha Total | 1675 | Total Well Spaced | Well Spaced Free Growing |

Clearcut with Dispersed Multi-Storey

Opening ID: 1595437 1 SU, CCRES, Poly "1"- D/OTH, Poly "RES U-Z"- G/WTR

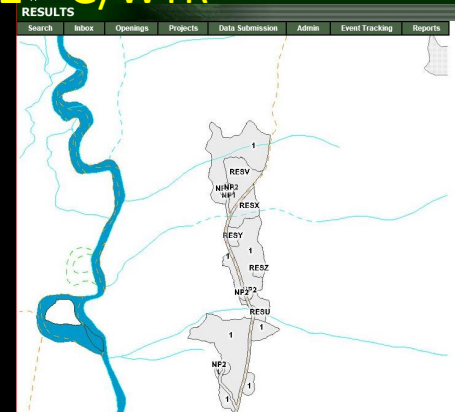

Last Action Date: 2014-10-10 11:21:00 AM
Comments: No
SU: 3145993 Polygon: RESU
Gross Area(ha): 0.2
Net Area(ha): 0.2
Reference Year: 2014
Reserve Type: G - Group Reserve Objective: WTR - Wildlife Tree Retention Goals
Site Class: 18 Site Index Source: H - SI from stand before harvest
Stocking Status: MAT - Mature SI Species: FDI - interior Douglas-fir
Tree Cover Pattern: Re-Entry Year:

Non Mapped Area
Id Area Status Type

Layer I Inventory Layer

| Species | % | Average Age | Average Height |
|------------------------------|----|-------------|----------------|
| 1 FDI - interior Douglas-fir | 70 | 83 | 22.8 |
| 2 LW - western larch | 20 | | |
| 3 PLI - lodgepole pine | 10 | | |

Crown Closure: 60 Basal Area
Stems/ha Total 965 Total Well Spaced Well Spaced Free Gro

Last Action Date: 2014-10-10 11:21:00 AM
Comments: No
SU: 3145994 Polygon: RESV
Gross Area(ha): 2
Net Area(ha): 2
Reference Year: 2014
Reserve Type: G - Group Reserve Objective: WTR - Wildlife Tree Retention Goals
Site Class: 18 Site Index Source: H - SI from stand before harvest
Stocking Status: MAT - Mature SI Species: LW - western larch
Tree Cover Pattern: Re-Entry Year:

Non Mapped Area
Id Area Status Type

Layer I Inventory Layer

| Species | % | Average Age | Average Height |
|------------------------------|----|-------------|----------------|
| 1 LW - western larch | 75 | 179 | 27.8 |
| 2 FDI - interior Douglas-fir | 25 | | |

Last Action Date: 2014-10-10 11:21:00 AM
Comments: No
SU: 3145990 Polygon: RESZ
Gross Area(ha): 0.2
Net Area(ha): 0.2
Reference Year: 2014
Reserve Type: G - Group Reserve Objective: WTR - Wildlife Tree Retention Goals
Site Class: 18 Site Index Source: H - SI from stand before harvest
Stocking Status: MAT - Mature SI Species: FDI - interior Douglas-fir
Tree Cover Pattern: Re-Entry Year:

Non Mapped Area
Id Area Status Type

Layer I Inventory Layer

| Species | % | Average Age | Average Height |
|------------------------------|----|-------------|----------------|
| 1 FDI - interior Douglas-fir | 70 | 83 | 22.8 |
| 2 LW - western larch | 20 | | |
| 3 PLI - lodgepole pine | 10 | | |

Crown Closure: 60 Basal Area
Stems/ha Total 974 Total Well Spaced Well Spaced Free Growing

Crown Closure: 60 Basal Area
Stems/ha Total 546 Total Well Spaced Well Spaced Free Growing

Clearcut with Dispersed Reserves and Group Reserves – Even-aged

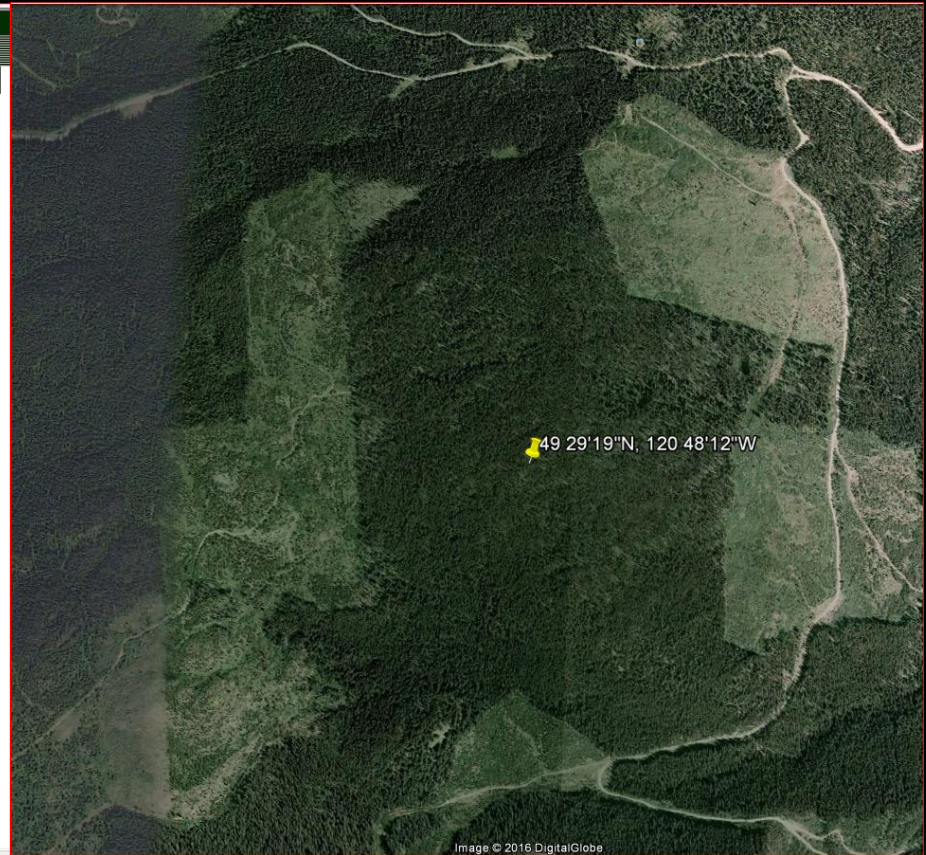
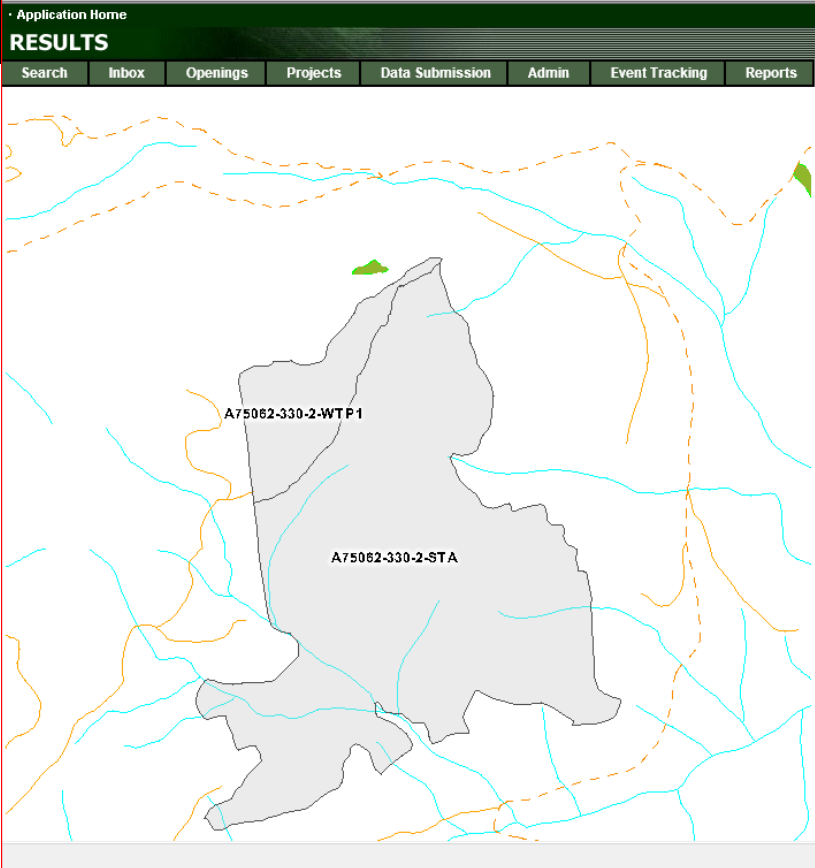

Opening ID: 1585115 , 1 SU; CCRES; Poly "STA":D/Bio; Poly "WTP1": G/WTR

- **Application Home**

| | | | | | | | |
|------------------------|-----------------------|--------------------------|--------------------------|---------------------------------|-----------------------|--------------------------------|-------------------------|
| Search | Inbox | Openings | Projects | Data Submission | Admin | Event Tracking | Reports |
|------------------------|-----------------------|--------------------------|--------------------------|---------------------------------|-----------------------|--------------------------------|-------------------------|

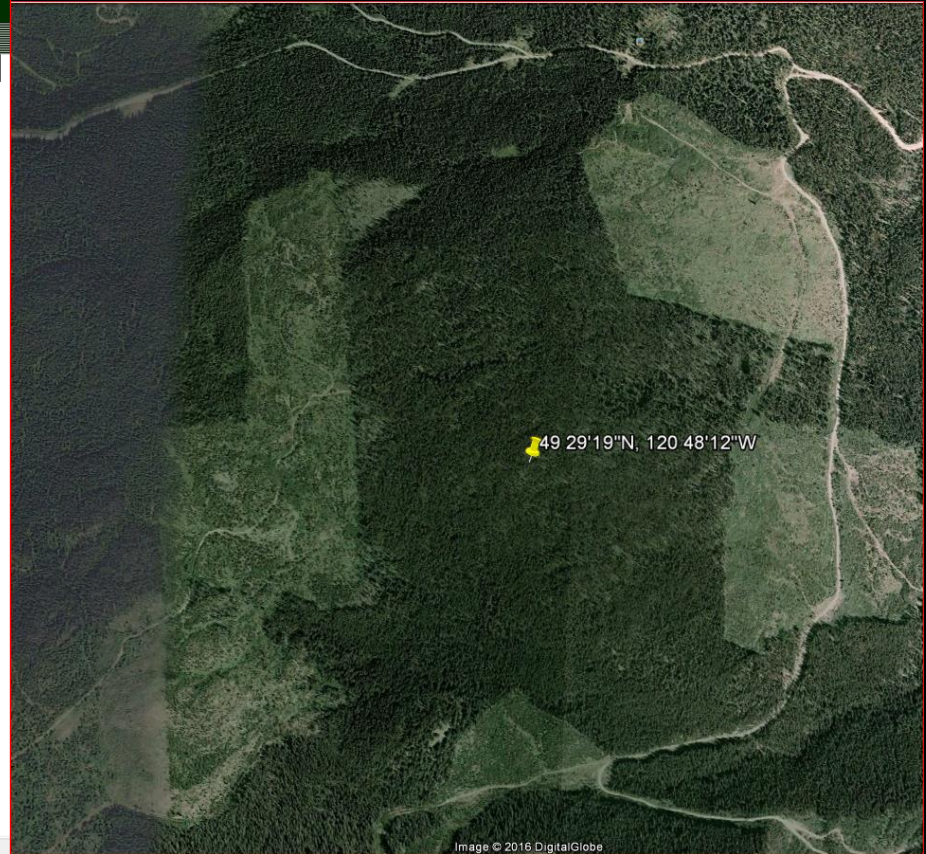

Image © 2016 DigitalGlobe

[illegible]

Clearcut with Dispersed and Group Reserves

Opening ID: 1585115 , 1 SU; CCRES; Poly "STA":D/Bio; Poly "WTP1": G/WTR

SU: 1 Forest Cover ID: 3313246 Polygon : A75062-330-2-STA
Gross Area(ha): 84.4 Net Area(ha): 82.4
Reference Year: 2014 Reserve Type: D - Dispersed Reserve Objective: BIO - Biodiversity
Site Class: Site Index: 17 Site Index Source: E - SI from Biogeoclimatic Ecosystem Classification
Stocking Status: IMM - Immature Stocking Type: ART - Artificial SI Species: PLI - lodgepole pine
Tree Cover Pattern: Re-Entry Year:

Non Mapped Area

| Id | Area | Status | Type |
|----|------|--------|------|
| C1 | 2 | NP | UNN |

Layer I Inventory Layer

| Species | % | Average Age | Average Height |
|------------------------|----|-------------|----------------|
| 1 PLI - lodgepole pine | 70 | 1 | 0.2 |
| 2 SX - spruce hybrid | 20 | | |
| 3 BL - subalpine fir | 10 | | |

Crown Closure: 3 Basal Area
Stems/ha Total 1266 Total Well Spaced Well Spaced Free Growing

| Damage Agent | % | Area |
|--------------|---|------|
|--------------|---|------|

Layer S Silviculture Layer - even aged

| Species | % | Average Age | Average Height |
|------------------------|----|-------------|----------------|
| 1 PLI - lodgepole pine | 68 | 1 | 0.2 |
| 2 SX - spruce hybrid | 31 | | |
| 3 BL - subalpine fir | 1 | | |

Crown Closure: Basal Area
Stems/ha Total Total Well Spaced 1120 Well Spaced 1063 Free Growing

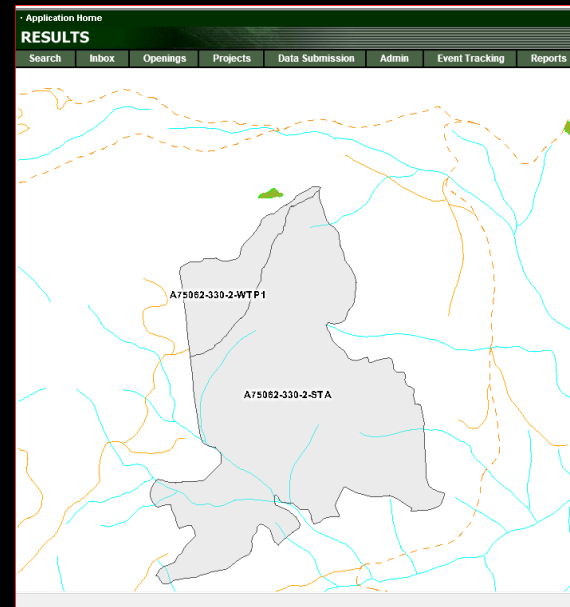

RESULTS321 - Forest Cover Detail

[Back](#)

[Edit](#)

2 of 2

Last Action Date: 2015-08-23 02:40:33 AM Comments: No
SU: 1 Forest Cover ID: 3313247 Polygon : A75062-330-2-WTP1
Gross Area(ha): 11.3 Net Area(ha): 11.3
Reference Year: 2011 Reserve Type: G - Group Reserve Objective: WTR - Wildlife Tree Retention Goals
Site Class: Site Index: 18 Site Index Source: H - SI from stand before harvest
Stocking Status: MAT - Mature Stocking Type: NAT - Natural SI Species: PLI - lodgepole pine
Tree Cover Pattern: Re-Entry Year:

Clearcut with Reserves - Multi-Layer Example

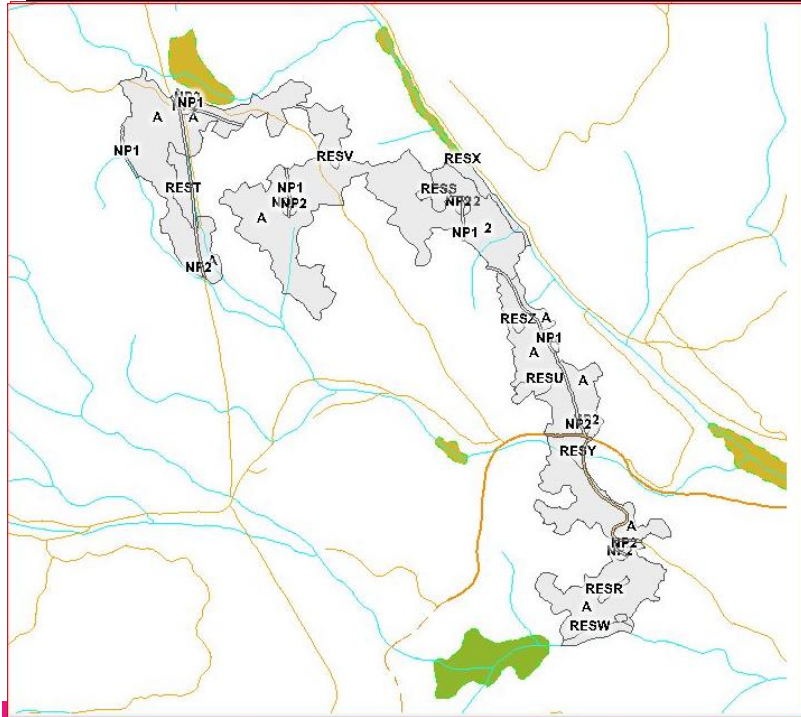

Clearcut with Reserves - Multi-Layer Example

Opening ID: 1646238 , 2 SUs, CCRES, Poly "A"-D/OTH, Poly "WTPR-Z"- G/WTR

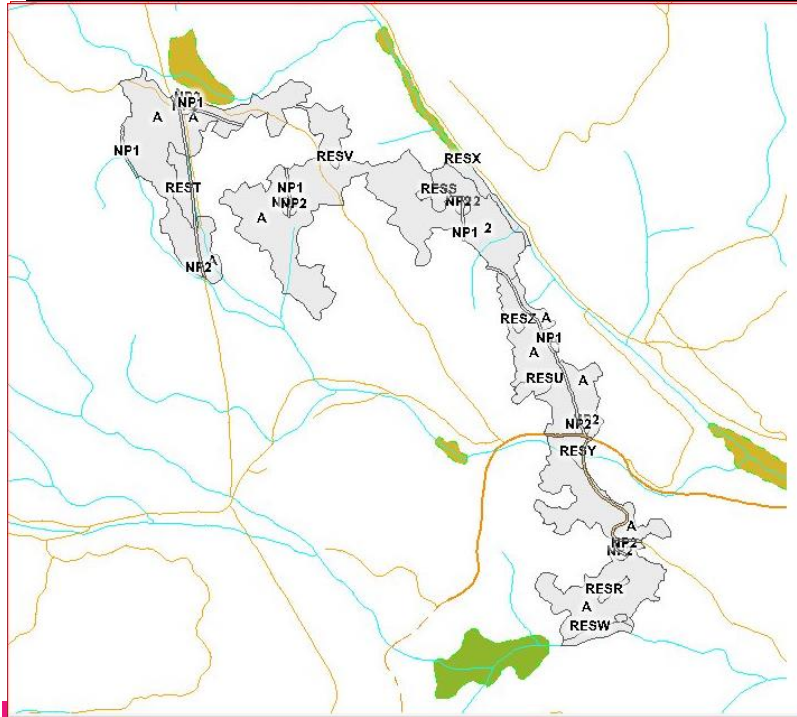

| Last Action Date: | | 2015-02-20 | | Comments: No | | | | Forest Cover Map | | | | 20 rows returned | | | |
|-------------------|------------|-----------------|-------|---------------------------|------|----------|------|----------------------------------|--------------|----|----|------------------|-------------------|-------------|--------------|
| SU | Polygon ID | Non-Mapped Area | Layer | Polygon Area | | Stocking | | Reference Year | Species Code | | | Stems/ha | | | |
| | | | | Gross | Net | Stat | Type | | | | | Total | Total Well Spaced | Well Spaced | Free Growing |
| 2 | 2 | | | 6.5 | 6.5 | NSR | NAT | 2014 | | | | | | | |
| 1 | A | | 1 | 71.2 | 71.2 | IMM | NAT | 2014 | FDI | PY | | 80 | | | |
| 1 | A | | 1S | 71.2 | 71.2 | IMM | NAT | 2014 | FDI | PY | LW | | 80 | 80 | 80 |
| 1 | A | | 2 | 71.2 | 71.2 | IMM | NAT | 2014 | FDI | LW | | 200 | | | |
| 1 | A | | 2S | 71.2 | 71.2 | IMM | NAT | 2014 | FDI | LW | | | 200 | 200 | 200 |
| 1 | A | | 3 | 71.2 | 71.2 | IMM | NAT | 2014 | FDI | LW | | 200 | | | |
| 1 | A | | 3S | 71.2 | 71.2 | IMM | NAT | 2014 | FDI | LW | 3S | | 200 | 200 | 200 |
| 1 | A | | 4 | 71.2 | 71.2 | IMM | NAT | 2014 | FDI | | | 100 | | | |
| 1 | A | | 4S | 71.2 | 71.2 | IMM | NAT | 2014 | FDI | | | | 100 | 100 | 100 |

| | | | | | | | | | | | |
|------|---|--|-----|---------|-----|------|-----|----|-----|-----|--|
| NP1 | | | 3.3 | 3.3 NP | RD | 2013 | | | | | |
| NP2 | | | 1.2 | 1.2 NP | RD | 2013 | | | | | |
| RESR | I | | 0.3 | 0.3 MAT | NAT | 2015 | FDI | LW | PLI | 962 | |
| RESS | I | | 0.8 | 0.8 MAT | NAT | 2015 | FDI | LW | PLI | 962 | |
| REST | I | | 1.7 | 1.7 MAT | NAT | 2015 | FDI | LW | PLI | 962 | |
| RESU | I | | 1 | 1 MAT | NAT | 2015 | FDI | LW | PLI | 962 | |
| RESV | I | | 0.2 | 0.2 MAT | NAT | 2015 | FDI | LW | PLI | 962 | |
| RESW | I | | 1.2 | 1.2 MAT | NAT | 2015 | FDI | LW | PLI | 962 | |
| RESX | I | | 1.5 | 1.5 MAT | NAT | 2015 | FDI | LW | PLI | 962 | |
| RESY | I | | 0.2 | 0.2 MAT | NAT | 2015 | FDI | LW | PLI | 962 | |
| RESZ | I | | 0.3 | 0.3 MAT | NAT | 2015 | FDI | LW | PLI | 962 | |

Clearcut with Reserves – Multi-Layer Example

Opening ID: 1646238 , 2 SUs, CCRES, Poly “A”-D/OTH, Poly “WTPR-Z”- G/WTR

| | | | |
|---------------------|--|---|----------------------------|
| Last Action Date: | 2015-02-20 08:17:11 AM | Comments: | No |
| SU: | 1 | Forest Cover ID: | 3244019 |
| Gross Area(ha): | 71.2 | Net Area(ha): | 71.2 |
| Reference Year: | 2014 | Reserve Type: | D - Dispersed |
| Site Class: | | Site Index: | 19 |
| Stocking Status: | IMM - Immature | Stocking Type: | NAT - Natural |
| Tree Cover Pattern: | 5 - Intimately intermixed units, often with gradational transitions from one to the other. | Re-Entry Year: | |
| Polygon : | A | Reserve Objective: | OTH - Other |
| | | E - SI from Biogeoclimatic Ecosystem Classification | |
| | | SI Species: | FDI - interior Douglas-fir |

| Non Mapped Area | | | | |
|---------------------------------|------|-------------------|----------------|--------------|
| Id | Area | Status | Type | |
| Layer 1 Mature | | | | |
| Species | % | Average Age | Average Height | |
| 1 FDI - interior Douglas-fir | 90 | 80 | 21 | |
| 2 PY - ponderosa pine | 10 | 80 | 23 | |
| Crown Closure: 10 Basal Area 10 | | | | |
| Stems/ha Total | 80 | Total Well Spaced | Well Spaced | Free Growing |

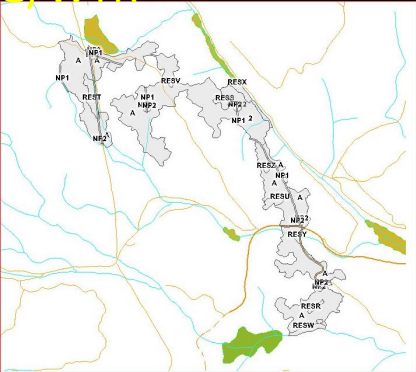

| Layer 3 Sapling | | | | |
|------------------------------|----|-------------|----------------|--|
| Species | % | Average Age | Average Height | |
| 1 FDI - interior Douglas-fir | 80 | 15 | 2 | |
| 2 LW - western larch | 20 | 15 | 2.5 | |

| | | | | | |
|----------------|-----|-------------------|-------------|--------------|--|
| Crown Closure: | 5 | Basal Area | | | |
| Stems/ha Total | 200 | Total Well Spaced | Well Spaced | Free Growing | |
| Damage Agent | | | | | |
| | | | | | |

| Layer 3S Silviculture Layer 3 - uneven aged | | | | |
|---|----|-------------|----------------|--|
| Species | % | Average Age | Average Height | |
| 1 FDI - interior Douglas-fir | 80 | 15 | 2.5 | |
| 2 LW - western larch | 20 | 15 | 3 | |

| | | | | | |
|----------------|--|-------------------|-----|--------------|-----|
| Crown Closure: | | Basal Area | | | |
| Stems/ha Total | | Total Well Spaced | 200 | Well Spaced | 200 |
| | | | | Free Growing | 200 |

| Layer 4 Regen | | | | |
|------------------------------|-----|-------------|----------------|--|
| Species | % | Average Age | Average Height | |
| 1 FDI - interior Douglas-fir | 100 | 6 | 0.6 | |

| | | | | | |
|----------------|-----|-------------------|-------------|--------------|--|
| Crown Closure: | 2 | Basal Area | | | |
| Stems/ha Total | 100 | Total Well Spaced | Well Spaced | Free Growing | |
| Damage Agent | | | | | |
| | | | | | |

| Layer 4S Silviculture Layer 4 - uneven aged | | | | |
|---|-----|-------------|----------------|--|
| Species | % | Average Age | Average Height | |
| 1 FDI - interior Douglas-fir | 100 | 6 | 0.6 | |

| | | | | | |
|----------------|--|-------------------|-----|--------------|-----|
| Crown Closure: | | Basal Area | | | |
| Stems/ha Total | | Total Well Spaced | 100 | Well Spaced | 100 |
| | | | | Free Growing | 100 |
| Damage Agent | | | | | |
| | | | | | |

| Layer 1S Silviculture Layer 1 - uneven aged | | | | |
|---|----|-------------|----------------|--|
| Species | % | Average Age | Average Height | |
| 1 FDI - interior Douglas-fir | 85 | 80 | 21 | |
| 2 PY - ponderosa pine | 10 | 80 | 23 | |
| 3 LW - western larch | 5 | 80 | 23 | |

| | | | | | |
|----------------|--|-------------------|----|--------------|----|
| Crown Closure: | | Basal Area | | | |
| Stems/ha Total | | Total Well Spaced | 80 | Well Spaced | 80 |
| | | | | Free Growing | 80 |

| Layer 2 Pole | | | | |
|------------------------------|----|-------------|----------------|--|
| Species | % | Average Age | Average Height | |
| 1 FDI - interior Douglas-fir | 80 | 65 | 10 | |
| 2 LW - western larch | 20 | 60 | 12 | |

| | | | | | |
|----------------|-----|-------------------|-------------|--------------|--|
| Crown Closure: | 12 | Basal Area | 10 | | |
| Stems/ha Total | 200 | Total Well Spaced | Well Spaced | Free Growing | |

| | | | | |
|--------------|--|--|--|--|
| Damage Agent | | | | |
| | | | | |

| Layer 2S Silviculture Layer 2 - uneven aged | | | | |
|---|----|-------------|----------------|--|
| Species | % | Average Age | Average Height | |
| 1 FDI - interior Douglas-fir | 80 | 65 | 12 | |
| 2 LW - western larch | 20 | 60 | 15 | |

| | | | | | |
|----------------|--|-------------------|-----|--------------|-----|
| Crown Closure: | | Basal Area | | | |
| Stems/ha Total | | Total Well Spaced | 200 | Well Spaced | 200 |
| | | | | Free Growing | 200 |

| | | | | |
|--------------|--|--|--|--|
| Damage Agent | | | | |
| | | | | |

More RESULTS Training

<https://www.for.gov.bc.ca/his/results/training/index.htm>

Access & Policy

[→ User Access Policy](#)
[→ For Private Sector](#)
[→ For Ministry & BCTS](#)
[→ Access Request Form](#)

Training

[→ Online Help](#)
[→ Questions & Answers](#)
[→ Course Registration](#)
[→ RESULTS Tutorial](#)
[→ Training & Resources](#)
[→ Navigation](#)
[→ Opening Tasks](#)
[→ Standards Admin](#)

Related Links

[→ Corporate Reporting System](#)
[→ Electronic Forest Management – e-FM](#)
[→ Electronic Submission Framework – ESF](#)
[→ FSP Tracking System](#)
[→ MapView 4.0](#)
[→ SPOT 5 Satellite Image Primer](#)

RESULTS Sharepoint

Restricted Access

general overview of the application components.

List of Core Modules

| Type | Topic | Last Updated |
|------------|--|--------------------------|
| Powerpoint | Module 1: Obligation Reporting- Policy and Business Context Policy and Business Context - Recording | Nov 2013 Oct 2014 |
| Powerpoint | Module 2: Obligation Reporting -Online Entry and Mandatory ESF Conditions Online Entry and Mandatory ESF Conditions - Recording | Nov 2013 Oct 2014 |
| Powerpoint | Module 3: Obligation Reporting -Submitting by ESF Submitting by ESF - Recording | Nov 2013 Oct 2014 |
| Powerpoint | Module 4: Obligation Reporting – Standards Unit Modifications Overview Standards Unit Modifications Overview - Recording | Nov 2013 Oct 2014 |
| Powerpoint | Module 5: Obligation Reporting – Standards Unit Modifications – ESF Standards Unit Modifications - ESF - Recording | Nov 2013 Oct 2014 |
| Powerpoint | Module 6: Obligation Reporting – Standards Unit Modifications – Online Standards Unit Modifications - Online - Recording | Nov 2013 Oct 2014 |
| Powerpoint | Module 7: Obligation Reporting – Ministry Approver Processing Obligation Reporting - Ministry Approver Processing - Recording | Nov 2013 Oct 2014 |

Special Topics:

| Type | Topic | Last Updated |
|------------|---|--------------|
| Powerpoint | Government Funded Activities – Juvenile Spacing Reporting | Dec 5, 2012 |
| Powerpoint | Carbon Offset Reporting | Oct 2013 |
| Powerpoint | Forest for Tomorrow | Jan 2015 |
| Video | Forest for Tomorrow | |