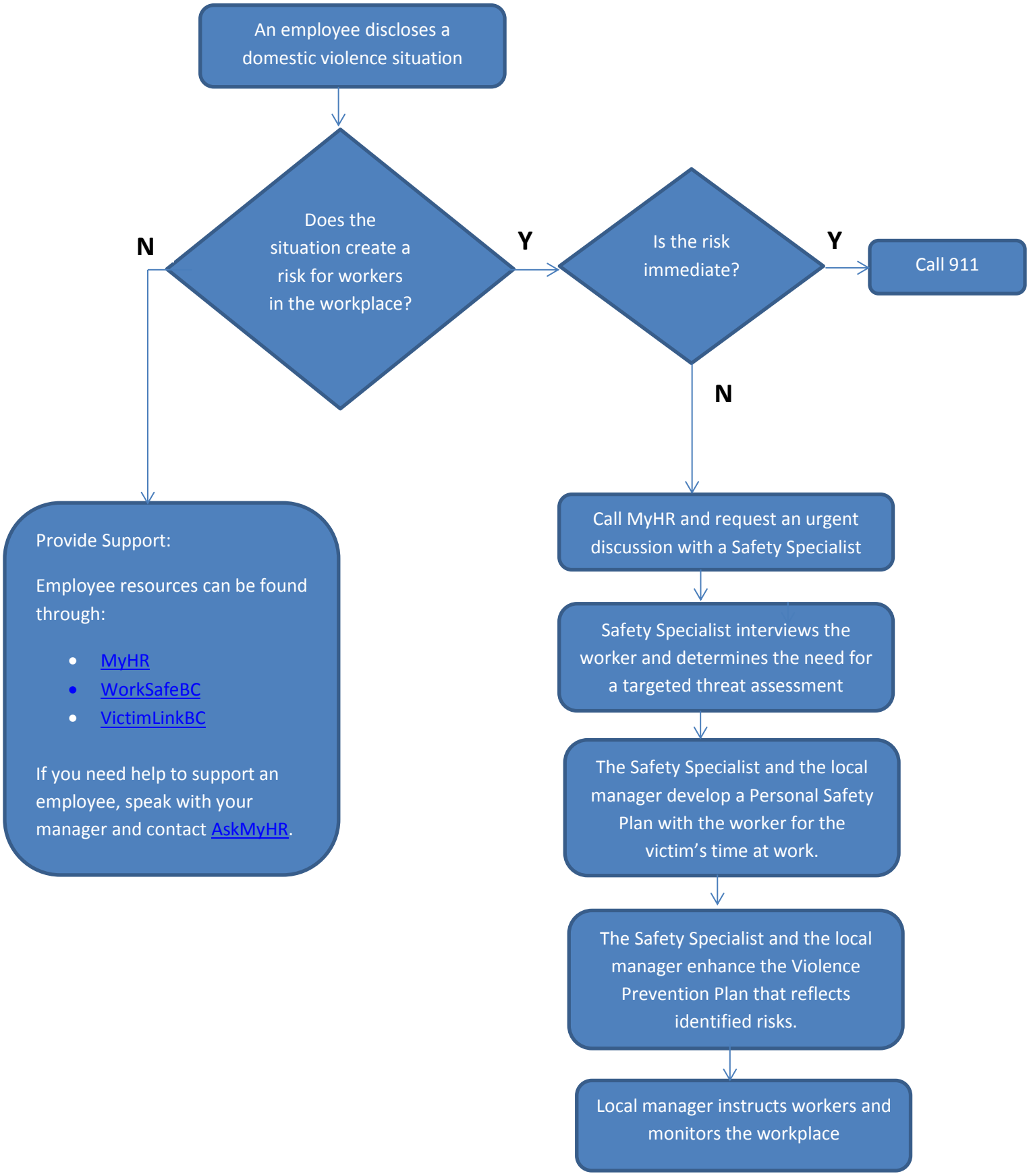Procedures for Reporting a Threat of Domestic Violence