



Western Forest Products Inc.
DEFINING A HIGHER STANDARD™

Tree Farm Licence 37

**Review and Comment Report
for
Management Plan 10**

January 2018

Mike Davis, *R.P.F.*
Tenures Forester
Western Forest Products Inc.

Table of Contents

1. Introduction	3
2. Review of Draft IP	3
3. Review of Draft MP and Timber Supply Analysis	4
4. Summary of Revisions made to Documents	5
Appendix A	6
Appendix B	52

1. Introduction

Opportunity to review and provide comments on the TFL 37 Draft Management Plan (MP) #10 was based on a strategy approved by the Regional Executive Director on January 29, 2015 (copy included in Appendix A). The first phase was public review and First Nations' information-sharing of a draft timber supply analysis information package (IP). The second phase was public review and First Nations' information-sharing of a draft MP that included the accepted IP and the timber supply analysis (TSA) results. This document details the steps taken during these processes.

2. Review of Draft IP

The public review, including information-sharing with First Nations, of MP #10 began in February 2017. On or about February 7, 2017 copies of the draft IP were provided to the following provincial government agencies:

Ministry of Forests, Lands, Natural Resource Operations and Rural Development (FLNRORD) - Forest Analysis and Inventory Branch (FAIB), Nanaimo	FLNRORD – North Island - Central Coast Resource District (NICCRD)
--	---

Maps associated with the IP were sent to the NICCRD office. Both FLNRORD offices were also provided a DVD containing the documents and the maps. WFP offered to print the maps if requested to do so (this was not requested).

On or about February 7, 2017 copies of the draft IP (on DVD) were provided to the following First Nations and First Nation organizations:

Nanwakolas Council (for K'omoks, Mamaililikulla-Qwe'Qwa'Sot'Em, Tlowtsis, We Wai Kai and Wei Wai Kum First Nations)	'Namgis First Nation
Mowachat-Muchalaht First Nation	Kwakiutl First Nation
Quatsino First Nation	

The DVD contained the draft IP document and the associated maps. WFP offered to print the maps for First Nations if requested to do so (this was not requested).

Notification letters were sent to registered trapline holders where names and addresses could be obtained. The facilitator for WFP's CSA advisory group for TFL 37 was notified prior to the review period beginning and a reproduction of the newspaper ad was distributed to the members. Ads were run in the *North Island Gazette* newspaper on February 8th and February 15th, 2017 and in the *Campbell River Mirror* on February 10th and February 17th, 2017. The ads stated that the draft IP was available for review and comment from February 10, 2017 until April 13, 2017 at the following locations:

- WFP Woss office
- WFP Corporate Campbell River office
- FLNRORD NICCRD office
- WFP internet site

and provided phone numbers and an email address for providing comments.

One member of the general public visited WFP's corporate office in Campbell River to review and discuss the draft IP. No other known public visits were made to any of the viewing locations.

In an email dated April 24, 2017 FAIB provided comments regarding the draft IP. WFP replied to the comments on May 4, 2017 and on May 23, 2017 FAIB responded that the responses appeared to address all concerns.

In an email dated August 2, 2017 FAIB indicated that the VDYP procedures used by WFP to generate unmanaged stand yields were reasonable.

Documents and a detailed timeline associated with this portion of the review and comment are included in Appendix A.

3. Review of Draft MP and Timber Supply Analysis

On or about September 13, 2017 copies of the draft MP #10 were provided to the following provincial government agencies:

FLNRORD - FAIB, Nanaimo	FLNRORD – NICCRD
-------------------------	------------------

The maps used during review of the IP were used again for review of the MP. All agency offices were sent a DVD containing the documents and the maps. WFP offered to print the maps if requested to do so (this was not requested).

On or about September 14, 2017 copies of the draft MP #10 were sent to the following First Nations and First Nation organizations:

Nanwakolas Council	'Namgis First Nation
Mowachat-Muchalaht First Nation	Kwakiutl First Nation
Quatsino First Nation	

WFP provided the draft MP #10 digitally (on DVD). The DVD contained the draft MP #10 document and the associated maps. WFP offered to print the maps for First Nations if requested to do so (this was not requested). Follow-up emails were sent to each of the above First Nations and First Nation organizations on October 6, 2017 reminding them of the opportunity to provide comments on the draft MP #10.

Notification letters were sent to registered trapline holders (based on an updated version of the contact list used in February 2017). Ads were run in the *North Island Gazette* newspaper on September 13th and September 20th, 2017 and in the *Campbell River Mirror* on September 15th and September 22nd, 2017. The ads stated that the draft MP was available for review and comment from September 15, 2017 until November 14, 2017 at the following locations:

- WFP Corporate Campbell River office
- FLNRORD NICCRD office
- WFP internet site

and provided phone numbers and an email address for providing comments.

On October 12th, 2017 WFP staff met with FAIB staff to tour 2 WFP sawmills and to review the analyses WFP undertook to investigate using LiDAR (Light Detection and Ranging) data to measure timber supply analysis inputs.

On November 16th a list of questions from the Nanwakolas Council was forwarded via a FAIB employee. A response was provided by WFP on November 22nd.

Documents and a detailed timeline associated with this portion of the review and comment are included in Appendix B.

4. Summary of Revisions made to Documents

As a result of the review process additional information was provided in the final Information Package.

Other revisions made were to correct typographical errors or to update information. All other responses to comments and questions provided were made directly to the provider (copies of which are in the appendices to this document).

Appendix A

Documents associated with Review of Draft IP

Documents associated with Review of Draft IP

The following table provides the timeline for these items plus dates of events associated with this process. Copies of documents follow this table.

DATE	ITEM
January 6, 2015	WFP submits proposed Review and Comment strategy
January 29, 2015	FLNRORD approves Review and Comment strategy
February 6, 2017	WFP provides pdf version of upcoming newspaper ad to CSA community advisory group (CAG) facilitator to share with CAG members
February 7, 2017	<ul style="list-style-type: none"> WFP provides draft IP to FLNRORD offices and First Nations Notification letters sent to trapline holders
February 8, 2017	Ad run in <i>North Island Gazette</i>
February 10, 2017	<ul style="list-style-type: none"> Ad run in <i>Campbell River Mirror</i> Review period begins
February 15, 2017	Ad run in <i>North Island Gazette</i>
February 17, 2017	Ad run in <i>Campbell River Mirror</i>
April 13, 2017	<ul style="list-style-type: none"> Comments received from P. Griffiths Review period ends
April 24, 2017	Comments received from FAIB
April 27, 2017	WFP forwards VDYP7 input and parameter files to FAIB
May 4, 2017	WFP responds to FAIB comments of April 24 th
May 23, 2017	<ul style="list-style-type: none"> FAIB replies that WFP responses appear to address all concerns. FAIB requests TIPSy inputs. WFP forwards TIPSy inputs.
June 30 - August 2, 2017	<ul style="list-style-type: none"> Emails between FAIB and WFP re: VDYP 7 adjustment files. FAIB concludes that VDYP 7 yields are reasonable.



Western Forest Products Inc.

File: T-37-04-10

January 6, 2015

by email only

Ministry of Forests, Lands and Natural Resource Operations
2100 Labieux Road
Nanaimo, B.C. V9T 6E9

ATTN.: Sharon Hadway, Regional Executive Director

Re: Approval of a Strategy for Public Review of TFL 37 Management Plan #10

Western Forest Products (WFP) is preparing Management Plan (MP) #10 for TFL 37. The *TFL Management Plan Regulation* (November 2009) specifies the steps required to obtain an approved MP, with the first step being to submit, for approval, a strategy for the review of the MP to the Regional Executive Director. The attached document is that proposed review strategy.

WFP hereby seeks approval of the attached review strategy for TFL 37 Management Plan #10.

Please contact me if you require any clarification. My phone number is 250-286-4117.

Yours truly,

A handwritten signature in cursive script that reads 'Mike Davis'.

Mike Davis, RPF
Planning Forester
Western Forest Products Inc.

pc: K. Izzard, FAIB
P. Barolet, NICCRD

Attach: *TFL 37 MP #10 Proposed Referral and Public Review Strategy* (4 pages)

TFL 37 Management Plan #10

Proposed Referral and Public Review Strategy

Western Forest Products (WFP) is preparing Management Plan (MP) #10 for TFL 37. The *TFL Management Plan Regulation* specifies the steps required to obtain an approved MP. The first step is to submit a strategy for review of MP #10 for approval by the Regional Executive Director (RED) of the Ministry of Forests, Lands and Natural Resource Operations (FLNRO). This document is that proposed review strategy.

General

The first step in the strategy will be to make a draft timber supply analysis information package (IP) available for review. Comments received will be considered and an updated IP created. Later the draft MP will be made available for review. The draft MP will include the timber supply analysis (TSA) and the updated IP.

The draft IP and the draft MP will be distributed to FLNRO and First Nations and be made available to the public for review as detailed below (where applicable, references to the MP also apply to the IP for its review).

Agencies

Table 1 lists the contacts that will be sent the documents. Paper copies of the documents and maps associated with the MP will be sent to the North Island – Central Coast Resource District (NICCRD) office to support the public review. FAIB and NICCRD will also be provided with a CD containing the documents and maps. WFP will print the maps for FAIB if requested to do so.

Table 1 – Agency Contacts

Agency	Main Contact(s)	Other Contact(s)
FAIB	Kelly Izzard	Bud Koch
NICCRD	Paul Barolet, Kathy DesRochers	

FAIB will notify other potentially interested provincial and federal agencies that the MP is available for review.

First Nations

WFP is aware that the N^an^wa^ko^la^s / British Columbia Framework Agreement and N^an^wa^ko^la^s Reconciliation Protocol are in effect. While these are “government to government” agreements, WFP’s information-sharing efforts will contribute to the engagement processes included in the agreements. To avoid duplication and avoid confusion, WFP will liaise with Provincial representatives in advance of making a formal submission to the Province in order to address the needs of each First Nation and groups of First Nations. This may entail WFP directly referring documents to a First Nation/First Nation Council or FLNRO forwarding documents on behalf of WFP. Due to timelines in the “government to government” agreements, First Nations’ consultation periods will not necessarily coincide with public review periods.

Copies of the MP provided to the First Nations listed in Table 2 will be in a format requested by each First Nation: paper hard-copy or digitally (on CD). CD’s will contain the documents and associated maps. If a digital copy is requested, an accompanying letter will extend an offer to print the maps. The draft MP will be provided to the N^an^wa^ko^la^s Council and, as detailed in the

Framework Agreement, they will be responsible for managing the referral for the appropriate member nations.

Table 2 – First Nations

First Nation	Main Contact	Forestry Contact
Kwakiutl First Nation	Chief Councillor Coreen Wilson-Child	Tom Child
Mowachaht-Muchalaht First Nation	Hereditary Chief Mike Maquinna	Michael McGee (Band Administrator)
'Namgis First Nation	Chief Councillor Debra Hanuse	Rachel Dalton (Referrals Coordinator)
Quatsino First Nation	Chief Councillor Robert Cahill	Ralph Wallas (Forestry Coordinator)
Nanwakolas Council	Art Wilson (Referrals Manager)	
<i>Members potentially affected</i>		
K'ómoks First Nation	Chief Rob Everson	Melinda Knox
Mamalilikulla-Qwe'Qwa'Sot'Em First Nation	Hereditary Chief Harold Sewid	
Tlowitsis Tribe	Chief John Smith	
Wei Wai Kum (Campbell River Band)	Chief Robert Pollard	Ken Cooper (Band Manager)
Wei Wai Kai (Cape Mudge Band)	Chief Ralph Dick Sr.	Lise Steele

Other Stakeholders and General Public

Notification letters will be sent to potentially interested stakeholders (based on a contact list maintained by WFP's Englewood Operation). The letters and an introductory section on the WFP internet site will summarize the MP content requirements. Ads will be run on 2 separate occasions in the *Campbell River Mirror* and *North Island Gazette* newspapers. The ad will state that the draft MP is available for review for a period of at least 60 days at the following locations:

- WFP Campbell River office
- WFP Woss office
- NICCRD office in Port McNeill
- WFP internet site

and will provide phone numbers, a fax number and an email address for providing comments.

Newspaper Ad

The newspaper ad referred to above will be similar to the last page of this document (with "Day 1" and "Day 60" replaced with dates that are at least 60 calendar days apart).

Communications Sharing with FLNRO

All letters sent or received by WFP will be copied to the appropriate FLNRO district contact and/or FAIB contact.

As required by the *TFL Management Plan Regulation*, the final MP submission (to FAIB) will include a description of this strategy and a summary of the comments received. It will also include a description of changes made to the MP due to the comments received.

A separate but related submission will be made to the FAIB at the time of the final MP submission. It will include a copy of all correspondence sent or received by WFP with regards to the review of TFL 37 MP #10.

Sequential Summary of Steps

Table 3 presents the chronological order for all steps described above. Some steps may take longer to complete than listed. If a review period begins between June 15th and August 15th or in December, the review period will be extended by two weeks (to 74 days) to recognize that most people are on vacation for a portion of that time.

Table 3 – Sequence of Events

Step #	Event	Approximate Date(s)
1	WFP submits review strategy (this document) to RED	January 2015
2	RED approves review strategy	January 2015
3	WFP submits, refers and advertises for review a draft IP	May 2015
4	IP review period (at least 60 days) takes place	May – July 2015
5	Government review comments submitted to WFP	September 2015
6	WFP submits, refers and advertises for review a draft MP (including the TSA and updated IP)	January 2016
7	MP review period (at least 60 days) takes place	January - March 2016
8	Government review comments submitted to WFP	April 2016
9	WFP considers any comments received and submits a final MP	May 2016
10	Chief Forester approves MP and determines AAC	September 2016

Tree Farm Licence 37 Draft Management Plan #10 Available for Review

TFL 37, held by Western Forest Products Inc. (WFP), covers roughly 160,000 hectares of land in the Nimpkish valley located in the north central portion of Vancouver Island. The Management Plan provides a general description of the TFL, a brief history, a list of publicly available planning documents that guide WFP's operations and a timber supply analysis for the TFL. The analysis provides information to assist the Chief Forester of BC in determining the allowable annual cut (AAC) for TFL 37.

The draft Management Plan can be viewed between **Day 1** and **Day 60** during normal business hours at the following locations (please call ahead to arrange an appointment to view):

- WFP Englewood Operation office, 5000 Railway Ave, Woss. Ph: (250) 281-2300
- WFP Timberlands office, #118-1334 Island Highway, Campbell River. Ph: (250) 286-3767
- Ministry of Forests, Lands and Natural Resource Operations office, 2217 Mine Road, Port McNeill. Ph: (250) 956-5000

You can also find the draft Management Plan and reference maps at:

<http://www.westernforest.com/sustainability/environmental-stewardship/planning-and-practices/our-forests/>

Please write, fax or email comments to:

TFL 37 Management Plan
Western Forest Products Inc.
#118-1334 Island Highway
Campbell River, BC V9W 8C9

Fax: (250) 286-3375

Email: info@westernforest.com

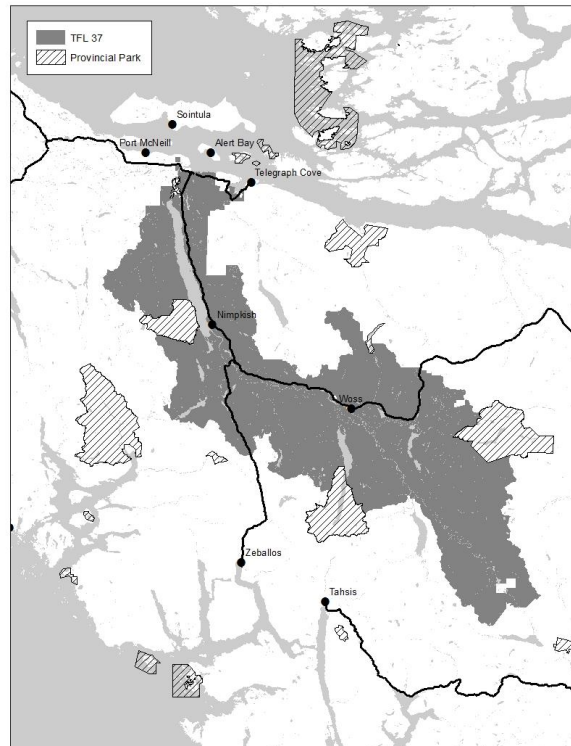



File: 19710-30/TFL37
CLIFF 211829

JAN 29 2015

Mike Davis, RPF
Planning Forester
Western Forest Products
#118-1334 Island Highway
Campbell River, British Columbia
V9W 8C9

Dear Mike Davis:

Thank you for your submission on January 6, 2015 of a Public Review Strategy for Management Plan No. 10 for Tree Farm Licence 37.

As required by Section 6(2) of the Tree Farm Licence Management Plan Regulation, I hereby approve your Public Review Strategy for Management Plan No. 10 for Tree Farm Licence 37.

Please be advised that the public review process, including information sharing with First Nations, is subject to the terms and conditions outlined in Part 3 of the *Personal Information Protections Act*.

Yours truly,

Sharon Hadway
Regional Executive Director
West Coast Natural Resource Region

cc: Andrew Ashford, District Manager, North Island Central Coast Natural Resource District
Bud Koch, Senior Timber Supply Analyst-TFLs, Forest Analysis and Inventory Branch

Mike Davis

From: Mike Davis
Sent: February-06-17 2:09 PM
To: 'annie@island.net'
Cc: Kelly McMahon
Subject: Review of TFL 37 Timber Supply Assumptions
Attachments: IP_ad.pdf

Hi Annmarie.

I've finished a document summarizing the planned assumptions to use for the upcoming timber supply review of TFL 37. The attached ad will be in the North Island Gazette on Wednesday. Can you please forward it to the Nimpkish Woodlands Advisory Committee members.

I've spoken with Kelly and will likely try to make a presentation to the committee once the timber supply analysis is done. Most people are interested in the AAC forecast rather than the associated assumptions and inputs. If I do present the analysis results, I would give a brief summary of the inputs and assumptions used.

Thanks.

Mike Davis, RPF
Strategic Analysis Forester

Tel 250.286.4117 Cell 250.720.1710
MDavis@westernforest.com

westernforest.com



Western Forest Products Inc.
DEFINING A HIGHER STANDARD™

NOTICE OF CONFIDENTIAL TRANSMISSION. This message and any accompanying attachments are intended only for the intended recipient named above and may contain information that is privileged and confidential and protected by copyright. Any dissemination, distribution, copying or action taken in reliance on this email or any accompanying attachments by anyone other than the intended recipient is prohibited. If you are not the intended recipient, please notify us of the error in communication by telephone (604-648-4500) or by return e-mail and destroy all copies of this communication and any accompanying attachments without using or disclosing them. Thank you.

Tree Farm Licence 37 Management Plan #10 Timber Supply Analysis Assumptions Available for Review

TFL 37, held by Western Forest Products Inc. (WFP), covers roughly 160,000 hectares of land in the Nimpkish valley located in the north central portion of Vancouver Island. The process of gaining approval of Management Plan #10 and determination of a new allowable annual cut (AAC) for the TFL is underway. The draft Information Package provides a summary of inputs and assumptions that will be used in preparation of a timber supply analysis that provides information to assist the Chief Forester of BC in determining the AAC for TFL 37.

The draft Information Package can be viewed between **February 10, 2017** and **April 13, 2017** during normal business hours at the following locations (please call ahead to arrange an appointment to view):

- WFP Englewood Operation office, 5000 Railway Ave, Woss. Ph: (250) 281-2300
- WFP Timberlands office, #118-1334 Island Highway, Campbell River. Ph: (250) 286-3767
- Ministry of Forests, Lands and Natural Resource Operations office, 2217 Mine Road, Port McNeill. Ph: (250) 956-5000

You can also find the draft Information Package and reference maps at:

<http://www.westernforest.com/sustainability/environmental-stewardship/planning-and-practices/our-forests/>

Please write or email comments to:

TFL 37 Information Package
Western Forest Products Inc.
#118-1334 Island Highway
Campbell River, BC V9W 8C9

Email: TSR@westernforest.com



Western Forest Products Inc.
DEFINING A HIGHER STANDARD™

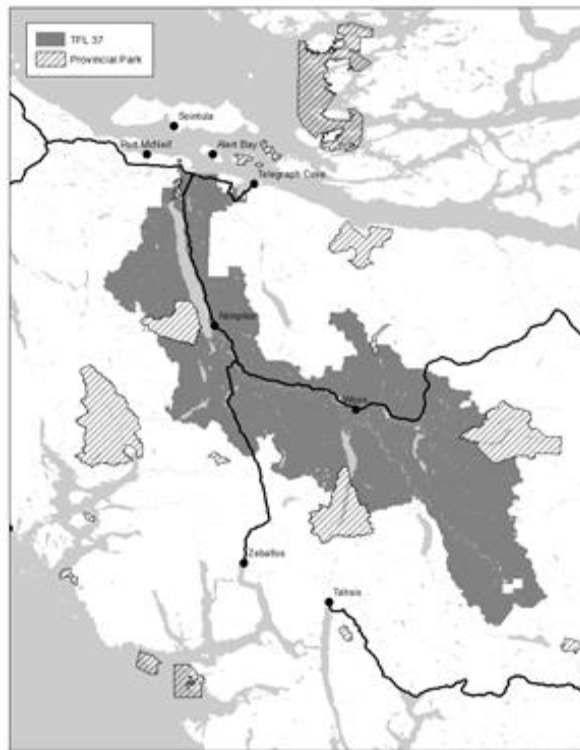

February 7, 2017

Ministry of Forests, Lands and Natural Resource Operations - FAIB
2100 Labieux Rd
Nanaimo, BC
V9T 6E9

ATTN.: Gordon Nienaber, Timber Supply Forester

Re: TFL 37 Draft Timber Supply Analysis Information Package

Enclosed is a copy of the draft Information Package (IP) in preparation for Management Plan (MP) #10 for TFL 37 managed by Western Forest Products Inc.. Also enclosed is a DVD that contains the text and the reference maps (that are intended to be plotted on a page size of 25" by 36").

The draft Information Package (IP) provides a summary of inputs and assumptions that will be used in the preparation of the timber supply analysis (TSA). The TSA provides information to assist the Chief Forester of BC in determining the allowable annual cut (AAC) for TFL 37.

The draft IP for TFL 37 is available for public review from **February 10, 2017** until **April 13, 2017** during normal business hours at the following locations:

- WFP Englewood Operation office, 5000 Railway Ave, Woss. Ph: (250) 281-2300
- WFP Timberlands office, #118-1334 Island Highway, Campbell River. Ph: (250) 286-3767
- Ministry of Forests, Lands and Natural Resource Operations office, 2217 Mine Road, Port McNeill. Ph: (250) 956-5000

You can also find the draft Information Package and reference maps at
<http://www.westernforest.com/sustainability/environmental-stewardship/planning-and-practices/our-forests/>

I may be contacted at (250) 286-4117 or mdavis@westernforest.com if you have any questions.

Regards,



Mike Davis, RPF
Strategic Analysis Forester
Western Forest Products Inc.



February 7, 2017

Ministry of Forests, Lands and Natural Resource Operations - NICCRD
Box 7000 2217 Mine Road
Port McNeill, BC
V0N 2R0

ATTN.: Paul Barolet, Stewardship Officer

Re: TFL 37 Draft Timber Supply Analysis Information Package

Enclosed is a copy of the draft Information Package (IP) in preparation for Management Plan (MP) #10 for TFL 37 managed by Western Forest Products Inc.. Also enclosed is a DVD that contains the text and the reference maps (that are intended to be plotted on a page size of 25" by 36").

The draft Information Package (IP) provides a summary of inputs and assumptions that will be used in the preparation of the timber supply analysis (TSA). The TSA provides information to assist the Chief Forester of BC in determining the allowable annual cut (AAC) for TFL 37.

The draft IP for TFL 37 is available for public review from **February 10, 2017** until **April 13, 2017** during normal business hours at the following locations:

- WFP Englewood Operation office, 5000 Railway Ave, Woss. Ph: (250) 281-2300
- WFP Timberlands office, #118-1334 Island Highway, Campbell River. Ph: (250) 286-3767
- Ministry of Forests, Lands and Natural Resource Operations office, 2217 Mine Road, Port McNeill. Ph: (250) 956-5000

You can also find the draft Information Package and reference maps at
<http://www.westernforest.com/sustainability/environmental-stewardship/planning-and-practices/our-forests/>

I may be contacted at (250) 286-4117 or mdavis@westernforest.com if you have any questions.

Regards,



Mike Davis, RPF
Strategic Analysis Forester
Western Forest Products Inc.

pc: G. Nienaber, FAIB

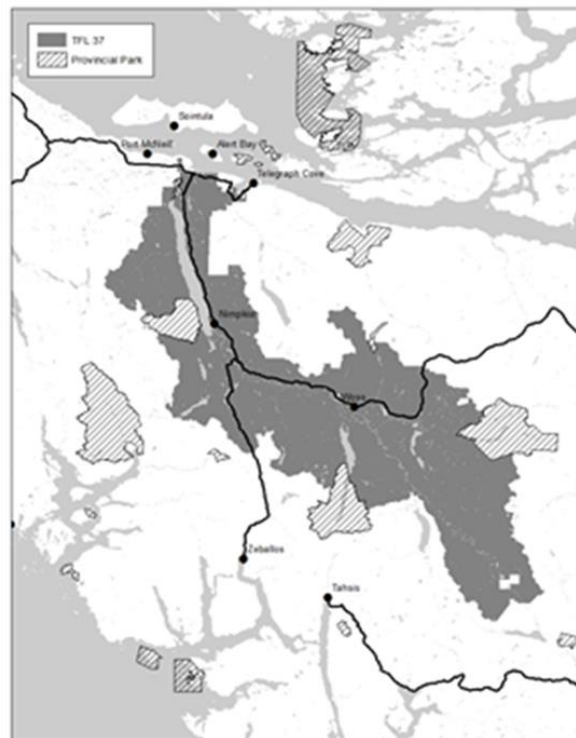



February 7, 2017

Dear Samuel,

Re: TFL 37 Draft Timber Supply Analysis Information Package

Mike Davis, RPF
Western Forest Products Inc.





Western Forest Products Inc.
DEFINING A HIGHER STANDARD™

File: T-37-04-10

February 7, 2017

TR0111T810
Henry Peter Matilpi
PO Box 2284
Port Hardy, BC V0N 2P0

Dear Henry,

Re: TFL 37 Draft Timber Supply Analysis Information Package

TFL 37, held by Western Forest Products Inc. (WFP), covers roughly 160,000 hectares of land in the Nimpkish valley located in the north central portion of Vancouver Island. The process of gaining approval of Management Plan #10 and determination of a new allowable annual cut (AAC) for the TFL is underway. The draft Information Package provides a summary of inputs and assumptions that will be used in preparation of a timber supply analysis that provides information to assist the Chief Forester of BC in determining the AAC for TFL 37.

WFP records indicate that you hold a trapline within the boundaries of TFL 37. If this is not true you can disregard this letter; however, I would appreciate you informing me that you do not hold the trapline indicated above so our records can be updated.

The draft Information Package can be viewed between **February 10, 2017** and **April 13, 2017** during normal business hours at the following locations (please call ahead to arrange an appointment to view):

- WFP Englewood Operation office, 5000 Railway Ave, Woss. Ph: (250) 281-2300
- WFP Timberlands office, #118-1334 Island Highway, Campbell River. Ph: (250) 286-3767
- Ministry of Forests, Lands and Natural Resource Operations office, 2217 Mine Road, Port McNeill. Ph: (250) 956-5000

You can also find the draft Information Package and reference maps at:

<http://www.westernforest.com/sustainability/environmental-stewardship/planning-and-practices/our-forests/>

Comments received by **April 13, 2017** may result in revisions to the IP. Please write or email comments to:

Attn: Mike Davis, RPF
Western Forest Products Inc.
#118-1334 Island Highway
Campbell River, BC V9W 8C9

Email: TSR@westernforest.com

Regards,

Mike Davis, RPF
Western Forest Products Inc.





Western Forest Products Inc.
DEFINING A HIGHER STANDARD™

File: T-37-04-10

February 7, 2017

TR0110T609
Edward Braun
713 Ruby Road
Sayward, BC V0P 1R0

Dear Edward,

Re: TFL 37 Draft Timber Supply Analysis Information Package

TFL 37, held by Western Forest Products Inc. (WFP), covers roughly 160,000 hectares of land in the Nimpkish valley located in the north central portion of Vancouver Island. The process of gaining approval of Management Plan #10 and determination of a new allowable annual cut (AAC) for the TFL is underway. The draft Information Package provides a summary of inputs and assumptions that will be used in preparation of a timber supply analysis that provides information to assist the Chief Forester of BC in determining the AAC for TFL 37.

WFP records indicate that you hold a trapline within the boundaries of TFL 37. If this is not true you can disregard this letter; however, I would appreciate you informing me that you do not hold the trapline indicated above so our records can be updated.

The draft Information Package can be viewed between **February 10, 2017** and **April 13, 2017** during normal business hours at the following locations (please call ahead to arrange an appointment to view):

- WFP Englewood Operation office, 5000 Railway Ave, Woss. Ph: (250) 281-2300
- WFP Timberlands office, #118-1334 Island Highway, Campbell River. Ph: (250) 286-3767
- Ministry of Forests, Lands and Natural Resource Operations office, 2217 Mine Road, Port McNeill. Ph: (250) 956-5000

You can also find the draft Information Package and reference maps at:

<http://www.westernforest.com/sustainability/environmental-stewardship/planning-and-practices/our-forests/>

Comments received by **April 13, 2017** may result in revisions to the IP. Please write or email comments to:

Attn: Mike Davis, RPF
Western Forest Products Inc.
#118-1334 Island Highway
Campbell River, BC V9W 8C9

Email: TSR@westernforest.com

Regards,

Mike Davis, RPF
Western Forest Products Inc.





Western Forest Products Inc.
DEFINING A HIGHER STANDARD™

File: T-37-04-10

February 7, 2017

TR0111T801
William E. Tatton
Box 5105
Woss, BC V0N 3P0

Dear William E.,

Re: TFL 37 Draft Timber Supply Analysis Information Package

TFL 37, held by Western Forest Products Inc. (WFP), covers roughly 160,000 hectares of land in the Nimpkish valley located in the north central portion of Vancouver Island. The process of gaining approval of Management Plan #10 and determination of a new allowable annual cut (AAC) for the TFL is underway. The draft Information Package provides a summary of inputs and assumptions that will be used in preparation of a timber supply analysis that provides information to assist the Chief Forester of BC in determining the AAC for TFL 37.

WFP records indicate that you hold a trapline within the boundaries of TFL 37. If this is not true you can disregard this letter; however, I would appreciate you informing me that you do not hold the trapline indicated above so our records can be updated.

The draft Information Package can be viewed between **February 10, 2017** and **April 13, 2017** during normal business hours at the following locations (please call ahead to arrange an appointment to view):

- WFP Englewood Operation office, 5000 Railway Ave, Woss. Ph: (250) 281-2300
- WFP Timberlands office, #118-1334 Island Highway, Campbell River. Ph: (250) 286-3767
- Ministry of Forests, Lands and Natural Resource Operations office, 2217 Mine Road, Port McNeill. Ph: (250) 956-5000

You can also find the draft Information Package and reference maps at:

<http://www.westernforest.com/sustainability/environmental-stewardship/planning-and-practices/our-forests/>

Comments received by **April 13, 2017** may result in revisions to the IP. Please write or email comments to:

Attn: Mike Davis, RPF
Western Forest Products Inc.
#118-1334 Island Highway
Campbell River, BC V9W 8C9

Email: TSR@westernforest.com

Regards,

A handwritten signature in black ink that reads "Mike Davis".

Mike Davis, RPF
Western Forest Products Inc.

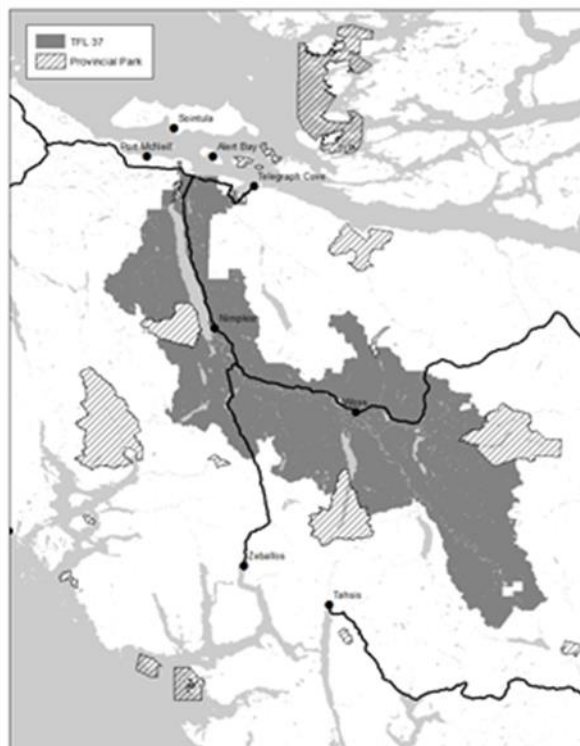



Western Forest Products Inc.
DEFINING A HIGHER STANDARD™

File: T-37-04-10

February 7, 2017

TR0111T802
Ken Kollman
Box 552
Port McNeill, BC V0N 2R0

Dear Ken,

Re: TFL 37 Draft Timber Supply Analysis Information Package

TFL 37, held by Western Forest Products Inc. (WFP), covers roughly 160,000 hectares of land in the Nimpkish valley located in the north central portion of Vancouver Island. The process of gaining approval of Management Plan #10 and determination of a new allowable annual cut (AAC) for the TFL is underway. The draft Information Package provides a summary of inputs and assumptions that will be used in preparation of a timber supply analysis that provides information to assist the Chief Forester of BC in determining the AAC for TFL 37.

WFP records indicate that you hold a trapline within the boundaries of TFL 37. If this is not true you can disregard this letter; however, I would appreciate you informing me that you do not hold the trapline indicated above so our records can be updated.

The draft Information Package can be viewed between **February 10, 2017** and **April 13, 2017** during normal business hours at the following locations (please call ahead to arrange an appointment to view):

- WFP Englewood Operation office, 5000 Railway Ave, Woss. Ph: (250) 281-2300
- WFP Timberlands office, #118-1334 Island Highway, Campbell River. Ph: (250) 286-3767
- Ministry of Forests, Lands and Natural Resource Operations office, 2217 Mine Road, Port McNeill. Ph: (250) 956-5000

You can also find the draft Information Package and reference maps at:

<http://www.westernforest.com/sustainability/environmental-stewardship/planning-and-practices/our-forests/>

Comments received by **April 13, 2017** may result in revisions to the IP. Please write or email comments to:

Attn: Mike Davis, RPF
Western Forest Products Inc.
#118-1334 Island Highway
Campbell River, BC V9W 8C9

Email: TSR@westernforest.com

Regards,

A handwritten signature in black ink that reads "Mike Davis".

Mike Davis, RPF
Western Forest Products Inc.





Western Forest Products Inc.
DEFINING A HIGHER STANDARD™

File: T-37-04-10

February 7, 2017

TR0111T803
Larry Zilkie
1904 Urquhart Ave
Courtenay, BC V9N 3K9

Dear Larry,

Re: TFL 37 Draft Timber Supply Analysis Information Package

TFL 37, held by Western Forest Products Inc. (WFP), covers roughly 160,000 hectares of land in the Nimpkish valley located in the north central portion of Vancouver Island. The process of gaining approval of Management Plan #10 and determination of a new allowable annual cut (AAC) for the TFL is underway. The draft Information Package provides a summary of inputs and assumptions that will be used in preparation of a timber supply analysis that provides information to assist the Chief Forester of BC in determining the AAC for TFL 37.

WFP records indicate that you hold a trapline within the boundaries of TFL 37. If this is not true you can disregard this letter; however, I would appreciate you informing me that you do not hold the trapline indicated above so our records can be updated.

The draft Information Package can be viewed between **February 10, 2017** and **April 13, 2017** during normal business hours at the following locations (please call ahead to arrange an appointment to view):

- WFP Englewood Operation office, 5000 Railway Ave, Woss. Ph: (250) 281-2300
- WFP Timberlands office, #118-1334 Island Highway, Campbell River. Ph: (250) 286-3767
- Ministry of Forests, Lands and Natural Resource Operations office, 2217 Mine Road, Port McNeill. Ph: (250) 956-5000

You can also find the draft Information Package and reference maps at:

<http://www.westernforest.com/sustainability/environmental-stewardship/planning-and-practices/our-forests/>

Comments received by **April 13, 2017** may result in revisions to the IP. Please write or email comments to:

Attn: Mike Davis, RPF
Western Forest Products Inc.
#118-1334 Island Highway
Campbell River, BC V9W 8C9

Email: TSR@westernforest.com

Regards,

Mike Davis, RPF
Western Forest Products Inc.





Western Forest Products Inc.
DEFINING A HIGHER STANDARD™

File: T-37-04-10

February 7, 2017

TR0111T803
Bill Tatton
Box 5105
Woss, BC V0N 3P0

Dear Bill,

Re: TFL 37 Draft Timber Supply Analysis Information Package

TFL 37, held by Western Forest Products Inc. (WFP), covers roughly 160,000 hectares of land in the Nimpkish valley located in the north central portion of Vancouver Island. The process of gaining approval of Management Plan #10 and determination of a new allowable annual cut (AAC) for the TFL is underway. The draft Information Package provides a summary of inputs and assumptions that will be used in preparation of a timber supply analysis that provides information to assist the Chief Forester of BC in determining the AAC for TFL 37.

WFP records indicate that you hold a trapline within the boundaries of TFL 37. If this is not true you can disregard this letter; however, I would appreciate you informing me that you do not hold the trapline indicated above so our records can be updated.

The draft Information Package can be viewed between **February 10, 2017** and **April 13, 2017** during normal business hours at the following locations (please call ahead to arrange an appointment to view):

- WFP Englewood Operation office, 5000 Railway Ave, Woss. Ph: (250) 281-2300
- WFP Timberlands office, #118-1334 Island Highway, Campbell River. Ph: (250) 286-3767
- Ministry of Forests, Lands and Natural Resource Operations office, 2217 Mine Road, Port McNeill. Ph: (250) 956-5000

You can also find the draft Information Package and reference maps at:

<http://www.westernforest.com/sustainability/environmental-stewardship/planning-and-practices/our-forests/>

Comments received by **April 13, 2017** may result in revisions to the IP. Please write or email comments to:

Attn: Mike Davis, RPF
Western Forest Products Inc.
#118-1334 Island Highway
Campbell River, BC V9W 8C9

Email: TSR@westernforest.com

Regards,

Mike Davis, RPF
Western Forest Products Inc.





Western Forest Products Inc.
DEFINING A HIGHER STANDARD™

File: T-37-04-10

February 7, 2017

TR0111T804
James Ramsay Bell
Box 5223
Woss, BC V0N 3P0

Dear James,

Re: TFL 37 Draft Timber Supply Analysis Information Package

TFL 37, held by Western Forest Products Inc. (WFP), covers roughly 160,000 hectares of land in the Nimpkish valley located in the north central portion of Vancouver Island. The process of gaining approval of Management Plan #10 and determination of a new allowable annual cut (AAC) for the TFL is underway. The draft Information Package provides a summary of inputs and assumptions that will be used in preparation of a timber supply analysis that provides information to assist the Chief Forester of BC in determining the AAC for TFL 37.

WFP records indicate that you hold a trapline within the boundaries of TFL 37. If this is not true you can disregard this letter; however, I would appreciate you informing me that you do not hold the trapline indicated above so our records can be updated.

The draft Information Package can be viewed between **February 10, 2017** and **April 13, 2017** during normal business hours at the following locations (please call ahead to arrange an appointment to view):

- WFP Englewood Operation office, 5000 Railway Ave, Woss. Ph: (250) 281-2300
- WFP Timberlands office, #118-1334 Island Highway, Campbell River. Ph: (250) 286-3767
- Ministry of Forests, Lands and Natural Resource Operations office, 2217 Mine Road, Port McNeill. Ph: (250) 956-5000

You can also find the draft Information Package and reference maps at:

<http://www.westernforest.com/sustainability/environmental-stewardship/planning-and-practices/our-forests/>

Comments received by **April 13, 2017** may result in revisions to the IP. Please write or email comments to:

Attn: Mike Davis, RPF
Western Forest Products Inc.
#118-1334 Island Highway
Campbell River, BC V9W 8C9

Email: TSR@westernforest.com

Regards,

Mike Davis, RPF
Western Forest Products Inc.





Western Forest Products Inc.
DEFINING A HIGHER STANDARD™

File: T-37-04-10

February 7, 2017

TR0111T805
Kim Law
504 Hartford Rd
Port McNeill, BC V0N 2R0

Dear Kim,

Re: TFL 37 Draft Timber Supply Analysis Information Package

TFL 37, held by Western Forest Products Inc. (WFP), covers roughly 160,000 hectares of land in the Nimpkish valley located in the north central portion of Vancouver Island. The process of gaining approval of Management Plan #10 and determination of a new allowable annual cut (AAC) for the TFL is underway. The draft Information Package provides a summary of inputs and assumptions that will be used in preparation of a timber supply analysis that provides information to assist the Chief Forester of BC in determining the AAC for TFL 37.

WFP records indicate that you hold a trapline within the boundaries of TFL 37. If this is not true you can disregard this letter; however, I would appreciate you informing me that you do not hold the trapline indicated above so our records can be updated.

The draft Information Package can be viewed between **February 10, 2017** and **April 13, 2017** during normal business hours at the following locations (please call ahead to arrange an appointment to view):

- WFP Englewood Operation office, 5000 Railway Ave, Woss. Ph: (250) 281-2300
- WFP Timberlands office, #118-1334 Island Highway, Campbell River. Ph: (250) 286-3767
- Ministry of Forests, Lands and Natural Resource Operations office, 2217 Mine Road, Port McNeill. Ph: (250) 956-5000

You can also find the draft Information Package and reference maps at:

<http://www.westernforest.com/sustainability/environmental-stewardship/planning-and-practices/our-forests/>

Comments received by **April 13, 2017** may result in revisions to the IP. Please write or email comments to:

Attn: Mike Davis, RPF
Western Forest Products Inc.
#118-1334 Island Highway
Campbell River, BC V9W 8C9

Email: TSR@westernforest.com

Regards,

Mike Davis, RPF
Western Forest Products Inc.





Western Forest Products Inc.
DEFINING A HIGHER STANDARD™

File: T-37-04-10

February 7, 2017

TR0111T806
Gordon Boyd
6509 Belle Vista
Victoria, BC V8Z 6Y4

Dear Gordon,

Re: TFL 37 Draft Timber Supply Analysis Information Package

TFL 37, held by Western Forest Products Inc. (WFP), covers roughly 160,000 hectares of land in the Nimpkish valley located in the north central portion of Vancouver Island. The process of gaining approval of Management Plan #10 and determination of a new allowable annual cut (AAC) for the TFL is underway. The draft Information Package provides a summary of inputs and assumptions that will be used in preparation of a timber supply analysis that provides information to assist the Chief Forester of BC in determining the AAC for TFL 37.

WFP records indicate that you hold a trapline within the boundaries of TFL 37. If this is not true you can disregard this letter; however, I would appreciate you informing me that you do not hold the trapline indicated above so our records can be updated.

The draft Information Package can be viewed between **February 10, 2017** and **April 13, 2017** during normal business hours at the following locations (please call ahead to arrange an appointment to view):

- WFP Englewood Operation office, 5000 Railway Ave, Woss. Ph: (250) 281-2300
- WFP Timberlands office, #118-1334 Island Highway, Campbell River. Ph: (250) 286-3767
- Ministry of Forests, Lands and Natural Resource Operations office, 2217 Mine Road, Port McNeill. Ph: (250) 956-5000

You can also find the draft Information Package and reference maps at:

<http://www.westernforest.com/sustainability/environmental-stewardship/planning-and-practices/our-forests/>

Comments received by **April 13, 2017** may result in revisions to the IP. Please write or email comments to:

Attn: Mike Davis, RPF
Western Forest Products Inc.
#118-1334 Island Highway
Campbell River, BC V9W 8C9

Email: TSR@westernforest.com

Regards,

A handwritten signature in cursive script that reads "Mike Davis".

Mike Davis, RPF
Western Forest Products Inc.

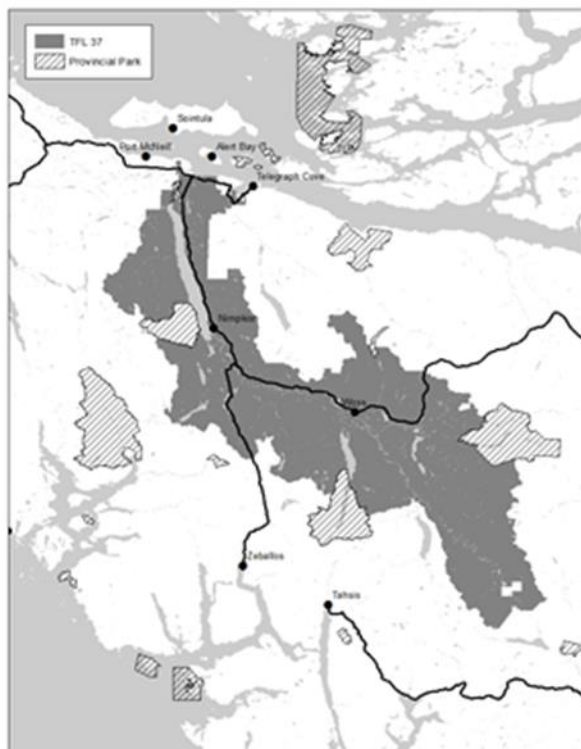

COMMUNITY ANNOUNCEMENTS

LEGALS

COMMUNITY ANNOUNCEMENTS

LEGALS

COMMUNITY ANNOUNCEMENTS

LEGALS

COMMUNITY ANNOUNCEMENTS

LEGALS

COMMUNITY ANNOUNCEMENTS

LEGALS

garage sale GUIDE



GARAGE SALES

MULTI Family Indoor Garage Sale St. Columba's Church Sat. Feb 11 9:30 AM-2:00 PM 9190 Granville St. Port Hardy (by PH Hospital) Household goods, exercise equipment, furniture & more.

INVITE THE WHOLE NEIGHBOURHOOD to your garage sale with a classified ad

Used.ca
1-866-865-4460

INVITE THE WHOLE NEIGHBOURHOOD to your garage sale with a classified ad
call 1-866-865-4460

COMMUNITY ANNOUNCEMENTS

LEGALS

COMMUNITY ANNOUNCEMENTS

LEGALS

Land Act: Notice of Intention to Apply for a Disposition of Crown Land

Take notice that **Capacity Forest Management of Campbell River, BC on behalf of Kvamua Enterprises Limited Partnership** intends to make application to the Ministry of Forests, Lands and Natural Resource Operations (FLNR), North Island – Central Coast District for a **Permit for the purpose of Log Handling, file #1414469** situated on un-surveyed provincial crown land covered by water located in Moses Inlet. These areas will be used for the purpose of helicopter logging. All sites maybe be used for the following purposes:

- Camp Tie Up
- Fuel Storage
- Log Storage
- Helicopter Water Drop

For more information or to make written comments, please contact: Ryan Arsenault of CFM at (250) 287-2120, RyanArsenault@capfor.ca, Cyndy Grant, MFLNRO, Lands Officer: (250) 956-5039, cyndy.grant@gov.bc.ca.

The review and comment period will last 30 days from **February 3rd, 2017**. Comments will be received until **March 3rd, 2017**. MFLNR office may not be able to consider comments received after this date. Comments can also be posted at: <http://www.arfd.gov.bc.ca/ApplicationPosting/index.jsp?PrimaryStatus=pending>

Please be sure to cite the Applicant's name and the location of the proposed activity and File Number for reference.

Be advised that any response to this advertisement will be considered part of the public record. For information, contact the Freedom of Information Advisor at FLNR office.



Land and Water Act:

Notice of Intention to Apply for a Disposition of Crown Land and Allocation of Water

Take notice that **Nootka Marine Adventures Ltd** of **Black Creek, BC** intends to make application to the Ministry of Forests, Lands, and Natural Resource Operations (MFLNRO), West Coast Region for a **License of Occupation – Commercial Use** situated on Provincial Crown land located at **Newton Cove in the vicinity of Espinosa Inlet**.

A Water License application has also been submitted for **Enterprise** located on **Sparks Creek** for the quantity of **8.6 m3/day**.

The Land File Number that has been established for this application is **1412410** and the Water File Number is **1003364**. Written comments regarding this application should be directed to the Section Head at 142 - 2080 Labieux Rd, Nanaimo, BC, V9T 6J9 or emailed to:

AuthorizingAgency.Nanaimo@gov.bc.ca. Comments will be received by MFLNRO until **Friday Mar 10, 2017**. MFLNRO may not be able to consider comments received after this date. Please visit our website at <http://arfd.gov.bc.ca/ApplicationPosting/index.jsp> for more information.

Be advised that any response to this advertisement will be considered part of the public record. For information, contact the FOI Advisor at the Ministry of Forests, Lands and Natural Resource Operations regional office."

LEGALS

LEGALS

LAND ACT:

NOTICE OF INTENTION TO APPLY FOR A DISPOSITION OF CROWN LAND

Take notice that the **District of Port Hardy** has applied to the Ministry of Forests, Lands and Natural Resource Operations (FLNRO), West Coast Region for a **License** for the purpose of **Commercial-Commercial A** situated on Provincial Crown Land located in the vicinity of **Port Hardy** known as the 'Seagate Pier' 8500 Granville Street District Lot 2044 PID 010-412-867.

The Lands File Number that has been established for this application is **Crown Land file # 0074190**

Written comments concerning this application should be directed to the Section Head, Ministry of Forests, Lands and Natural Resource Operations at 142-2080 Labieux Rd. Nanaimo, BC V9T 6J9 or emailed to: AuthorizingAgency.Nanaimo@gov.bc.ca

Comments will be received by FLNRO up to **March 19th, 2017**. FLNRO may not be able to consider comments received after this date. Please visit our website:

<http://www.arfd.gov.bc.ca/ApplicationPosting/index.jsp> for more information.

Be advised that any response to this advertisement will be considered part of the public record. For more information, contact the Freedom of Information Advisor at the Ministry of Forests, Lands and Natural Resource Operations office in Nanaimo.



COMMUNITY ANNOUNCEMENTS

LEGALS

COMMUNITY ANNOUNCEMENTS

LEGALS

COMMUNITY ANNOUNCEMENTS

LEGALS

Tree Farm Licence 37 Management Plan #10

Timber Supply Analysis Assumptions Available for Review

TFL 37, held by Western Forest Products Inc. (WFP), covers roughly 160,000 hectares of land in the Nimpkish valley located in the north central portion of Vancouver Island. The process of gaining approval of Management Plan #10 and determination of a new allowable annual cut (AAC) for the TFL is underway. The draft Information Package provides a summary of inputs and assumptions that will be used in preparation of a timber supply analysis that provides information to assist the Chief Forester of BC in determining the AAC for TFL 37.

The draft Information Package can be viewed between February 10, 2017 and April 13, 2017 during normal business hours at the following locations (please call ahead to arrange an appointment to view):

- WFP Englewood Operation office, 5000 Railway Ave, Woss. Ph: (250) 281-2300
- WFP Timberlands office, #118-1334 Island Highway, Campbell River. Ph: (250) 286-3767
- Ministry of Forests, Lands and Natural Resource Operations office, 2217 Mine Road, Port McNeill. Ph: (250) 956-5000

You can also find the draft Information Package and reference maps at: <http://www.westernforest.com/sustainability/environmental-stewardship/planning-and-practices/our-forests/>

Please write or email comments to:

TFL 37 Information Package
Western Forest Products Inc.
#118-1334 Island Highway
Campbell River, BC V9W 8C9

Email: TSR@westernforest.com



Western Forest Products Inc.
DEFINING A HIGHER STANDARD™

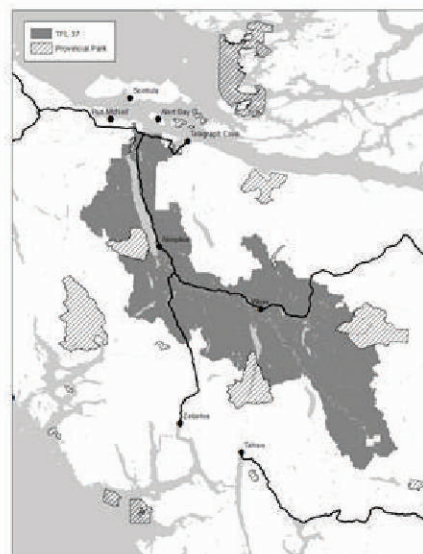

Land Act: Notice of Intention to Apply for a Disposition of Crown Land FILE #1414470

Take notice that **San Group Inc., a BC Timber Sales Tenure Holder**, advertises that we will make application to the **Ministry of Forests, Lands and Natural Resource Operations, (North Island – Central Coast District Office in Port McNeill)** for a **License of Occupation** for industrial log handling, skidway, barge ramp, dumping, booming, storage, helicopter water drop and a float / barge camp. The site is situated on Provincial Crown land located in **Mereworth Sound (Tiny Lake)** and the file number is **1414470**.

For more information or to submit written comments, contact **Vadim Stavrakov, Program Manager Box 1327 Port McNeill, BC, V0N 2R0. Or by email, Vadim.Stavrakov@snrc.ca**

Comments may be made for 30 days from **February 8, 2017**. Comments will be received until 4:30 PM March 9, 2017. We may not be able to consider comments received after this date. Comments can also be posted at: <http://www.arfd.gov.bc.ca/ApplicationPosting/index.jsp?PrimaryStatus=pending> please be sure to cite the Applicant's name and the location of the proposed activity and File Number #1414470 for reference.

Be advised that any response to this advertisement will be considered part of the public record.

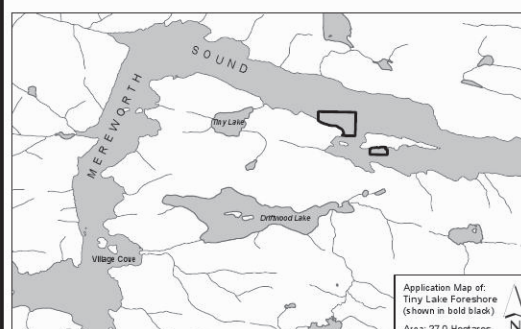

garage sale GUIDE

GARAGE SALES

CAMPBELL RIVER SOUTH GARAGE SALE
Saturday February 11th
10:00 a.m. - 2:00 p.m.
Sybil Andrews Cottage
Supporting Grandmother's to Grandmother's
A bargain Hodge Podge of Fabric's, Yarns, Notions, Sewing & Knitting projects

**INVITE THE
WHOLE NEIGH-
BOURHOOD
to your garage
sale with a
classified ad**

call 1-866-865-4460

EMPLOYMENT/EDUCATION

HELP WANTED

EMPLOYMENT/EDUCATION

HELP WANTED



NIGHT AUDITOR

The Comfort Inn & Suites, Campbell River is looking to hire a Night Auditor. The successful candidate will be responsible for our front desk during the hours of 11:00pm and 7:00am, both weekdays and weekends. The schedule is a rotation of 3 nights on and 4 nights off, then 4 nights on and 3 nights off.

The Night Auditor is a key member of the Guest Services Team, responsible for the overnight operations of the hotel. The right candidate will possess excellent organization skills, telephone manner, computer knowledge, be self-motivated, and be able to work with a wide variety of people and situations. Hotel experience is a benefit, but not necessary.

The successful applicant would be offered a competitive hourly rate and the opportunity of benefits after 3 months.

To apply, please submit your resume to Maria at:
admin@comfortinnccampbellriver.com
or in person at 1351 Shoppers Row,
Campbell River, BC

CAREER OPPORTUNITIES

CAREER OPPORTUNITIES



HYGIENIST WANTED

Our busy, friendly, modern office is seeking an experienced full-time Registered Dental Hygienist with great people and clinical skills. The position requires one evening per week but no weekends.

If you enjoy a team oriented office and provide excellent periodontal care, please email your resume to Dr. Chris Dennis by February 20th:
dpimplantcentre@gmail.com

CAREER OPPORTUNITIES with Black Press (Vancouver Island)

Black Press is Canada's leading private independent newspaper company with more than 170 community, daily and urban newspapers in Canada, Washington State, Hawaii, California and Ohio and has extensive digital and printing operations.

Moderation Team Member (Victoria): We're proud of the family-friendly community we've cultivated and our Moderation team is a key part of this success – it's what sets Used.ca apart. Our Moderation Team Members oversee the communication activity on all Used.ca city sites. You would be responsible for ensuring a safe, spam-free, and fair marketplace for our two million monthly users across Canada and the UK. February 17th, 2017



For more information on these vacancies and other regions throughout B.C. visit:
blackpress.ca/careers

RENTALS

SENIOR ASSISTED LIVING

GOLDEN GROVE CARE FACILITY
24 hour Care
a licensed long-term care home for seniors in beautiful Willow Point, now taking names for waitlist!
For more info:
Call: 250-923-7049

RENTALS

750 SUITES, LOWER

CENTRAL CAMPBELL RIVER
Quiet & Spacious 2 bdrm, full bath.
W/D, Fridge, Stove, NS/NP. Self Contained Suite \$800.+ utils. Ref's Needed Available March 1st 250-923-1081

HOME/BUSINESS SERVICES

GARDENING

HOME/BUSINESS SERVICES

GARDENING

HYGRO GARDENING SUPPLIES

indoor/outdoor hydroponic gardening
large selection of organic fertilizers
biological pest control • free setup consultation

www.hygrogardening.com

We GUARANTEE the Best Prices!
We will match any deal
our competitors put out there!

250-286-0424

Toll Free: 877-686-0424
1791 Tamarac St., Campbell River, BC

FAST, FRIENDLY SERVICE - WE SHIP ANYWHERE!



EMPLOYMENT/EDUCATION

CAREER OPPORTUNITIES

EMPLOYMENT/EDUCATION

CAREER OPPORTUNITIES



School District 72 (Campbell River)

School District 72 is seeking applications for the following position:

Casual Bus Driver

For details on applying for this posting, please check the School District's web site at:

www.sd72.bc.ca.



FUEL DELIVERY DRIVER - CAMPBELL RIVER

Coastal Mountain Fuels Petro-Canada is a Wholesale Fuel Company specializing in the marketing of Petro-Canada commercial fuels and lubricants. We have several branches located throughout Vancouver Island and Southern British Columbia and currently have one permanent full-time opening based out of our Campbell River location: **FUEL DELIVERY DRIVER**

The responsibilities of this position include:

- Safe, efficient and productive delivery of fuel with the ability to work all shifts, including nights and weekends. The position requires physically demanding work in challenging terrain and remote locations.
- The ideal candidate will have previous fuel handling experience with a Class 1 licence, and be familiar with the transportation of dangerous goods.

The successful candidate will be a team player with a strong focus on client satisfaction and the capability to operate independently in a safe and efficient manner.

This is a full time permanent position. Hourly wage is \$26.00 to \$29.00 per hour depending on experience plus comprehensive benefit package, including medical, dental, vision, extended health and RRSP contribution. Personal protection equipment provided by Coastal Mountain Fuels.

Please send your cover letter and resume, including driver's abstract and references to:

Ron Gertzen and Richard Murphy
1720 Maple St Campbell River BC V9W 3G2
or by email:
rgertzen@cmfuels.ca and rmurphy@cmfuels.ca
or fax: (250) 287-7880
Closing Date: Feb 20, 2017

LEGAL NOTICE

LEGALS

LEGAL NOTICE

LEGALS

LEGAL NOTICE

LEGALS

Land Act:

NOTICE OF INTENTION TO APPLY FOR DISPOSITION OF CROWN LAND

Take notice that Samuel Anderson from Stuart Island, BC, has applied to the Ministry of Forests, Land and Natural Resource Operations (MFLNRO), Surrey for a Commercial Recreation/Guided Saltwater Recreation Tenure situated on Provincial Crown land located at Big Bay, Range 1, Coast District.

The Lands File Number for this application is 2411793.

Comments on this application may be submitted in two ways:

1) Online via the Applications and Reasons for Decision Database website at:

www.arfd.gov.bc.ca/ApplicationPosting/index.jsp

2) By mail to the Senior Land Officer at 200-1048 153rd Street, Surrey, BC V3R 1E1. Comments will be received by the MFLNRO until March 9, 2017. Comments received after this date may not be considered.

Be advised that any response to this advertisement will be considered part of the public record. For information, contact Information Access Operations at the Ministry of Technology, Innovation and Citizens Services in Victoria at :

www.gov.bc.ca/citz/iao/.



Tree Farm Licence 37 Management Plan #10

Timber Supply Analysis Assumptions Available for Review

TFL 37, held by Western Forest Products Inc. (WFP), covers roughly 160,000 hectares of land in the Nimpkish valley located in the north central portion of Vancouver Island. The process of gaining approval of Management Plan #10 and determination of a new allowable annual cut (AAC) for the TFL is underway. The draft Information Package provides a summary of inputs and assumptions that will be used in preparation of a timber supply analysis that provides information to assist the Chief Forester of BC in determining the AAC for TFL 37.

The draft Information Package can be viewed between February 10, 2017 and April 13, 2017 during normal business hours at the following locations (please call ahead to arrange an appointment to view):

- WFP Englewood Operation office, 5000 Railway Ave, Woss. Ph: (250) 281-2300
- WFP Timberlands office, #118-1334 Island Highway, Campbell River. Ph: (250) 286-3767
- Ministry of Forests, Lands and Natural Resource Operations office, 2217 Mine Road, Port McNeill. Ph: (250) 956-5000

You can also find the draft Information Package and reference maps at:
<http://www.westernforest.com/sustainability/environmental-stewardship/planning-and-practices/our-forests/>

Please write or email comments to:

TFL 37 Information Package
Western Forest Products Inc.
#118-1334 Island Highway
Campbell River, BC V9W 8C9

Email: **TSR@westernforest.com**



Western Forest Products Inc.
DEFINING A HIGHER STANDARD™

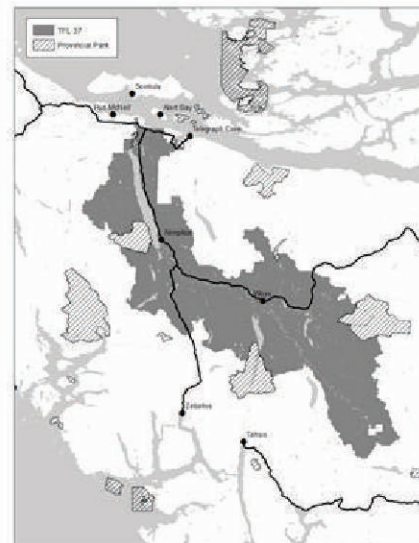

COMMUNITY ANNOUNCEMENTS

LEGALS

LAND ACT:

NOTICE OF INTENTION TO APPLY FOR A DISPOSITION OF CROWN LAND

Take notice that the **District of Port Hardy** has applied to the Ministry of Forests, Lands and Natural Resource Operations (FLNRO), West Coast Region for a **License** for the purpose of **Commercial-Commercial A** situated on Provincial Crown Land located in the vicinity of **Port Hardy** known as the 'Seagate Pier' 8500 Granville Street District Lot 2044 PID 010-412-867.

The Lands File Number that has been established for this application is **Crown Land file # 0074190**

Written comments concerning this application should be directed to the Section Head, Ministry of Forests, Lands and Natural Resource Operations at 142-2080 Labieux Rd. Nanaimo, BC V9T 6J9 or emailed to: AuthorizingAgency.Nanaimo@gov.bc.ca

Comments will be received by FLNRO up to **March 19th, 2017**. FLNRO may not be able to consider comments received after this date. Please visit our website: <http://www.arfd.gov.bc.ca/ApplicationPosting/index.jsp> for more information.

Be advised that any response to this advertisement will be considered part of the public record. For more information, contact the Freedom of Information Advisor at the Ministry of Forests, Lands and Natural Resource Operations office in Nanaimo.



COMMUNITY ANNOUNCEMENTS

LEGALS

COMMUNITY ANNOUNCEMENTS

LEGALS

COMMUNITY ANNOUNCEMENTS

LEGALS

Tree Farm Licence 37 Management Plan #10 Timber Supply Analysis Assumptions Available for Review

TFL 37, held by Western Forest Products Inc. (WFP), covers roughly 160,000 hectares of land in the Nimpkish valley located in the north central portion of Vancouver Island. The process of gaining approval of Management Plan #10 and determination of a new allowable annual cut (AAC) for the TFL is underway. The draft Information Package provides a summary of inputs and assumptions that will be used in preparation of a timber supply analysis that provides information to assist the Chief Forester of BC in determining the AAC for TFL 37.

The draft Information Package can be viewed between February 10, 2017 and April 13, 2017 during normal business hours at the following locations (please call ahead to arrange an appointment to view):

- WFP Englewood Operation office, 5000 Railway Ave, Woss. Ph: (250) 281-2300
- WFP Timberlands office, #118-1334 Island Highway, Campbell River. Ph: (250) 286-3767
- Ministry of Forests, Lands and Natural Resource Operations office, 2217 Mine Road, Port McNeill. Ph: (250) 956-5000

You can also find the draft Information Package and reference maps at: <http://www.westernforest.com/sustainability/environmental-stewardship/planning-and-practices/our-forests/>

Please write or email comments to:

TFL 37 Information Package
Western Forest Products Inc.
#118-1334 Island Highway
Campbell River, BC V9W 8C9

Email: TSR@westernforest.com



Western Forest Products Inc.
DEFINING A HIGHER STANDARD™

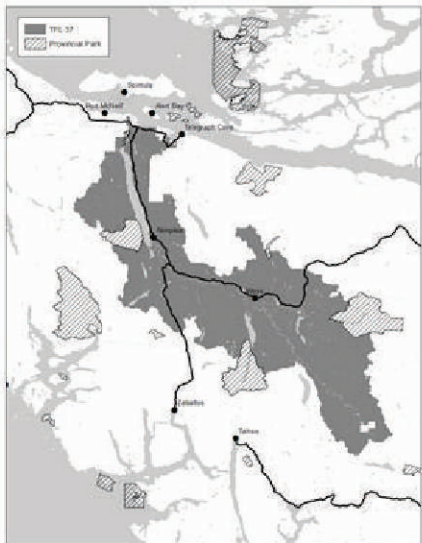

EMPLOYMENT/EDUCATION

CAREER OPPORTUNITIES

Shelter Worker- Sobering & Assessment Program and Extreme Weather Shelter - Lighthouse Resource Centre

RESPONSIBILITIES & EXPECTATIONS:

The Sobering & Assessment Program & Extreme weather shelter (November - March) is a lowbarrier 6 bed emergency facility (12 beds from November to March) open to street involved individuals. The Shelter Worker assists in ensuring a healthy and safe environment for clients/guests. The incumbent may provide emotional support and crisis intervention.



Giving Hope Today

QUALIFICATIONS:

Minimum Grade 12 education or equivalent, valid WHMIS, Food Safe 1, First Aid Certificate, and Non-violent Crisis Intervention Certification.

SALARY/GRADE:

Grade 7 available for Full- Time, Part- Time, and Casual (hours from 5:30 pm to 7:30 am only Monday - Sunday).

Start date to be determined.

Submit a cover letter and resume by
February 21, 2017, to:

EMAIL: Michael_Winter@can.salvationarmy.org

Your COMMUNITY Your Classifieds

EMPLOYMENT/EDUCATION

CAREER OPPORTUNITIES

EMPLOYMENT/EDUCATION

CAREER OPPORTUNITIES

EMPLOYMENT/EDUCATION

CAREER OPPORTUNITIES

Assistant Manager



The Town of Port McNeill is currently accepting resumes for the position of **Port McNeill Harbour and Information Centre Assistant Manager.**

The successful candidate will report to the Harbour Manager and assist in the daily operations of the Port McNeill Harbour and Information Centre.

The position requires full time (40 hours per week) during the summer months (May to Sept), reduced to 32 hours per week in the off season months.

A detailed job description may be picked up at the Port McNeill Harbour and Information Centre, located at 1594 Beach Drive, the Town Office at 1775 Furney Place, or on the Town's website at www.portmcneill.ca.

Applications will be accepted until 4:00 p.m. Friday, March 03, 2017 at the Port McNeill Harbour and Information Centre.

Please apply in writing with cover letter and resume to:

Harbour Manager; Pete Nelson-Smith at the Harbour and Information Centre
Mail to Box 1389 Port McNeill, BC V0N 2R0
Fax to 250-956-2897
Email to manager@portmcneillharbour.ca

EMPLOYMENT/EDUCATION

CAREER OPPORTUNITIES

EMPLOYMENT/EDUCATION

CAREER OPPORTUNITIES

EMPLOYMENT/EDUCATION

CAREER OPPORTUNITIES



School District No. 85 requires the following CUPE 401 REGULAR and TEMPORARY positions:

Posting #54D,
Posting #7,
Posting #8,

Education Assistant I,
Custodian,
Noon Hour Supervisor II,

Port Hardy Secondary School,
Port Hardy Secondary School,
Eagle View Elementary School,

Temporary
Regular
Regular

Further information regarding job scope, duties and responsibilities, and qualifications, please go to our website at this link: http://www.sd85.bc.ca/?page_id=2046

Interested applicants should submit a résumé, transcripts, and an CUPE Application form located at this link: <http://sd85-websrv2012.sd85.bc.ca/wp-content/uploads/2015/05/ApplicationForm-CUPESep08.pdf> and quote the appropriate posting number(s).

Closing date for applications is **12:00 p.m. on Monday, February 20, 2017.**

Your resume and application form should be directed to:
John Martin, Secretary Treasurer, School District No. 85 (Vancouver Island North),
6975 Rupert Street, PO Box 90, Port Hardy, B.C. V0N 2P0,

Or faxed to: 250-949-8792, or emailed to: jmartin@sd85.bc.ca

School District No. 85 thanks all applicants for their interest, however, only short-listed candidates will be contacted.

RENTALS

APARTMENT/CONDO

**PORT MCNEILL
MCCLURE APT'S.**
1, 2 & 3 Bedroom apart-
ments. **Competitive prices.**
Call 250-956-3526.

PORT MCNEILL APARTMENTS

Well managed 1 &
2 Bdrm suites
Gym & sauna on site
Call for availability

**Phone Rick
250-956-4555**

TWO OCEANS IN COAL HARBOUR

Large fully furnished 2 bdrm.
Apartments include F/S,
W/D, & microwave. Clean,
comfy, quiet, reno'd, repainted
and upgraded. Rural
location overlooking harbour.
Satellite TV channels incl.
\$750 with 1 year lease.
Available Immediately
Call: 1-250-949-8855
www.twooceans.com

MOBILE HOMES & PADS

3-BDRM MOBILE for rent.
Hardy Bay Road. N/S N/P Call
Maria (250)949-7728.

TOWNHOUSES

**PORT HARDY
Townhouse For Rent**
#5 - 5215 Fanshawe Street
Close to Storey's Beach
and schools.
3 bedrooms, 3 bathrooms,
all appliances, large fenced
deck. Maximum 2 small
pets, N/S. \$900.00
per month with
agreement and deposit.
References Required.
Please call 250-949-0544

MARINE

BOATS



Fractional ownership can
make your lifelong dream
a reality right now.
2017 Regency Pilothouse 65
Quarter interest -
\$814,409 USD

www.one4yacht.com
604-669-2248

EMPLOYMENT/EDUCATION

CAREER OPPORTUNITIES

EMPLOYMENT/EDUCATION

CAREER OPPORTUNITIES

EMPLOYMENT/EDUCATION

CAREER OPPORTUNITIES

EMPLOYMENT/EDUCATION

CAREER OPPORTUNITIES

COMMUNITY ANNOUNCEMENTS	COMMUNITY ANNOUNCEMENTS	COMMUNITY ANNOUNCEMENTS
LEGALS	LEGALS	LEGALS

Land Act:

NOTICE OF INTENTION TO APPLY
FOR DISPOSITION OF CROWN LAND

Take notice that Samuel Anderson from Stuart Island, BC, has applied to the Ministry of Forests, Land and Natural Resource Operations (MFLNRO), Surrey for a Commercial Recreation/Guided Saltwater Recreation Tenure situated on Provincial Crown land located at Big Bay, Range 1, Coast District.

The Lands File Number for this application is 2411793. Comments on this application may be submitted in two ways:

1) Online via the Applications and Reasons for Decision Database website at:

www.arfd.gov.bc.ca/ApplicationPosting/index.jsp
2) By mail to the Senior Land Officer at 200-1048 153rd Street, Surrey, BC V3R 1E1. Comments will be received by the MFLNRO until March 9, 2017. Comments received after this date may not be considered.

Be advised that any response to this advertisement will be considered part of the public record. For information, contact Information Access Operations at the Ministry of Technology, Innovation and Citizens Services in Victoria at:

www.gov.bc.ca/citz/iao/.

Tree Farm Licence 37 Management Plan #10
Timber Supply Analysis Assumptions Available for Review

TFL 37, held by Western Forest Products Inc. (WFP), covers roughly 160,000 hectares of land in the Nimpkish valley located in the north central portion of Vancouver Island. The process of gaining approval of Management Plan #10 and determination of a new allowable annual cut (AAC) for the TFL is underway. The draft Information Package provides a summary of inputs and assumptions that will be used in preparation of a timber supply analysis that provides information to assist the Chief Forester of BC in determining the AAC for TFL 37.

The draft Information Package can be viewed between February 10, 2017 and April 13, 2017 during normal business hours at the following locations (please call ahead to arrange an appointment to view):

- WFP Englewood Operation office, 5000 Railway Ave, Woss. Ph: (250) 281-2300
- WFP Timberlands office, #118-1334 Island Highway, Campbell River. Ph: (250) 286-3767
- Ministry of Forests, Lands and Natural Resource Operations office, 2217 Mine Road, Port McNeill. Ph: (250) 956-5000

You can also find the draft Information Package and reference maps at: <http://www.westernforest.com/sustainability/environmental-stewardship/planning-and-practices/our-forests/>

Please write or email comments to:

TFL 37 Information Package
Western Forest Products Inc.
#118-1334 Island Highway
Campbell River, BC V9W 8C9

Email: TSR@westernforest.com



Western Forest Products Inc.
DEFINING A HIGHER STANDARD™

EMPLOYMENT/EDUCATION	EMPLOYMENT/EDUCATION	PERSONAL SERVICES	PERSONAL SERVICES
CAREER OPPORTUNITIES	CAREER OPPORTUNITIES	FINANCIAL SERVICES	HOME CARE SUPPORT



F/T Payroll Clerk

Lemare Group is seeking a **Fulltime Payroll Clerk** for their Port McNeill Office. The successful candidate will be exposed to all aspects of payroll and processing. To be considered for position you must have strong organization and time management skills, good attention to detail, excellent written and verbal communication, be proficient with MS Office, and possess some basic accounting knowledge. Previous payroll experience is an asset.

Please forward your cover letter with resume
Attention: Theresa Beddows: email: tbeddows@lemare.ca or fax: 250-956-4888.

Lemare thanks all interested, however only those shortlisted will be contacted.

Aboriginal Education Advisor

Campbell River Campus

Please go to <http://careers.nic.bc.ca> for further criteria, required qualifications and information on how to apply to posting #101384.

NORTH ISLAND COLLEGE

BUSINESS OPPORTUNITIES

BUSINESS OPPORTUNITIES

BUSINESS OPPORTUNITIES

Your **Dollar Store** With More

Franchise Business Opportunity

Work for yourself,
but not by yourself!

We currently have an exciting opportunity in **Campbell River** for a passionate business person with a flare for retail. This could also be a nice venture for a couple who enjoy working together.

Let us put our 19 years of dollar store experience to work for you. We'll help you create a beautifully merchandised store filled with every day "Top Sellers"!

Call Marcel Today
1.604.970.8877

For more info. please contact: marceldollar@telus.net

CAREER OPPORTUNITIES

CAREER OPPORTUNITIES

CAREER OPPORTUNITIES

CAREER OPPORTUNITIES

Marine Harvest is the world's largest supplier of farmed salmon and produces 5 million healthy meals per day. We have 10,400 employees and activities in 22 countries. Through our vision of "Leading the Blue Revolution", Marine Harvest aims to be the leading supplier of healthy, sustainable food from the ocean.

Hygiene Manager

Qualifications: The ideal candidate will have a post-secondary degree or technical diploma in the field of Food Hygiene; have 5+ years relevant experience in the food and beverage industry and must possess expert knowledge in food production hygiene and hygienic design of equipment and facilities. This position is based in Port Hardy, but will require some travel to Klemtu, Vancouver and sea farms.

Please review the full posting and apply at www.marineharvest.ca

This position closes on 6th March, 2017



\$750 Loans & More
NO CREDIT CHECKS
Open 7 days/wk. 8am - 8pm
1-855-527-4368
Apply at: www.credit700.ca

Be Debt Free..

Derek L. Chase & Associates Ltd.
Reduce Stress
Stop Collection Calls

Talk to us about a Consumer Proposal!
(250)287-8331 - (250)897-1885

Book Your **FREE** Consultation Today!

call ELINOR

RAPID DEBT RELIEF...

NO Interest • LOW Payments
There is Special Government Legislation that allows you to reduce your DEBT by up to 100%

Call GEORGE for a **FREE CONSULTATION**
1-604-817-7387

ABAKHAN & Associates Inc.
Bankruptcy & Insolvency Consultants
414 - 1207 Douglas St. Victoria
120 - 625 Howe St. Vancouver
We'll help you get a fresh start!

BUSINESS OPPORTUNITIES

Campbell River
Home Care Services
Now accepting new clients for home Health Care Aide / House-keeper / Pet Sitter. Excellent references.
778-348-0211

HOME/BUSINESS SERVICES

HOME IMPROVEMENTS

Evelyn M Interiors
Interior Design and Contracting

Interior Renovations
Our Woodwork Shop Features:
• Custom Kitchen, new or refaced cabinets
• Fireplace Mantels
• Bathroom Renovations
• Finish Carpentry & trim
250-204-4417
www.EvelynM.com

LANDSCAPING

Hedge Trimming, Tree Pruning, Yard Cleanups & More!
250-202-3151

PAINTING

COLIN'S PAINTING
Interior / Exterior
Fall Special
3 Rooms \$299.00
Ceilings & Trim Extra
30 yrs. exp. Exc. Refs.
250-465-1662
250-923-1954

Evelyn M Painting
Preparation to completion. Colour consulting available. 20+ Years Experience. No muss, No fuss!
250-204-4417

MERCHANDISE FOR SALE

MISCELLANEOUS FOR SALE

Inversion Table, Barely used, paid \$300, asking \$150.
Call 250-282-0017

TUPPERWARE. Call Brenda to get a new catalog or start your own business. 250-480-9005

Conveniently **Black Press**

PLACE YOUR AD ONLINE

PLACE YOUR CLASSIFIED AD

WHILE AT THE OFFICE
www.blackpressused.ca

EMPLOYMENT/EDUCATION

CAREER OPPORTUNITIES

Paul Griffiths

544 Springbok Road
Campbell River, BC V9W 8A2

250-923-1311

pgriff@shaw.ca

April 13, 2017

Western Forest Products Inc.
118–1334 Island Highway
Campbell River, BC V9W 8C9

Email to: mdavis@westernforest.com
dmogensen@westernforest.com

Dear Messrs. Davis and Mogensen:

Subject: Tree Farm Licence 37 Management Plan #10 – Timber Supply Analysis Assumptions

Thank you for giving me the opportunity to review the inputs and assumptions made for karst in your preparation of a timber supply analysis submission. Your approachability and responsiveness throughout the review period were very much appreciated.

The consideration of karst in your analysis is creditable in my view. The analysis recognizes karst as an important resource value, and potential netdown reductions are estimated based on spatial data from a RISC planning level inventory completed in 2004 for the TFL. As far as I know, this was the last such inventory commissioned in BC by a TFL holder. In my opinion, the RISC planning-level karst inventory constitutes the most reliable available information for taking karst system management constraints into meaningful account at the level of the TFL. It has sufficient currency and detail to reflect the karst occurrences, karst vulnerability potential, and the mapping can be used to delineate allogenic (i.e., contributing non-karst) catchment areas. This should allow for a reasonable estimation of karst management requirements incremental to other timber harvesting constraints.

I took careful notice that your assumptions for karst in TFL 37 had considered compliance with the 2007 karst GAR Order. Your assumptions also considered non-statutory karst management implications – e.g., adherence to the best practices recommended by the government regulatory authority. The non-statutory karst management implications appear to be supported/reinforced by corporate karst guidance (internal) and your asserted corporate policy of using environmental management practices that meet or exceed government standards.

Monitoring the karst management performance and conducting research across TFL 37 with the assistance of qualified karst resource professionals will help to further validate the compliance and conformance factors.

I will look forward to continuing our professional discussions about karst and karst management in TFL 37 over the term of an approved Management Plan.

Sincerely yours,

ORIGINAL SIGNED BY

Paul Griffiths

Mike Davis

From: Nienaber, Gordon FLNR:EX <Gordon.Nienaber@gov.bc.ca>
Sent: April-24-17 4:20 PM
To: Mike Davis
Cc: Mike Landers; Brown, Jim W FLNR:EX; Waines, Andy C FLNR:EX
Subject: TFL 37 Information Package Comments

Mike,

Thank-you for a very well written Information Package. I found it well covered all of the essential factors required.

The growth and yield assumptions still need to be review by our model experts and the genetic gains will need to be reviewed by tree improvement staff. In the meantime I can provide you my comments on the modelling assumptions in the Information Package.

Non-Forest and Physically Operability

- I noticed that the previous analysis removed additional non-forest using TEM – I acknowledge that this approach never caught on as a standard methodology for identifying non-forest - but did you do any comparisons with the non-forest generated for this analysis? Was equivalent area removed under other factors?
- There was also a previous emphasis on ‘blocky talus sites’ that are difficult to regenerated - are these sites still a concern and addressed elsewhere?
- Similarly, avalanche tracks had their own removal factor – the area removed as physically inoperable has increased so can I assume these areas were likely removed as inoperable?

Riparian

- Table 11 is missing a summation of the area removed due to riparian management areas.
- Table 5 provides the total but it would be nice to see the proportion of area in the various classes.

OGMA

- If the full old forest retention targets are met by OGMA (except for the small shortfall in the CWHmm1) is it necessary to discuss BEO and the possible drawdowns? Or did this still factor into the location and size of OGMA's?

Wildlife Habitat Areas

- You state that there is uncertainty as to how the IWMS impact will be allocated – is it possible that impact would be allocated outside of the TFL? Do you have an estimate of the current impact of WHA established so far?

Economic Operability

- The discussion of this factor has not changed from the previous analysis but the area removed has substantially decreased – I did not note a similar increase in area removed under a previous factor - was the operability mapping revised?
- A removal for low site was previously made but not carried forward to this analysis – was there reasoning to drop this removal?

Karst

- Information Package text is fine but I will likely need more information on how the reductions were developed when I prepare the binder.

Site Productivity

- After reading the complicated methods previously used to derive estimates for CWHvm2 and MHmm1, I was pleased to read your simple solution to use the Site Productivity Layer

- Table 29 still lists alder even though it was net out of the THLB – is it left in for sensitivity analysis (this reason just crossed my mind as I typed this)?

Utilization Level

- How was 121 years selected – why not match the existing managed stand definition?
- Can VDYP model a 15cm top?

OAF

- Since no alteration to the standard OAF1 value is being made, I would request removing the detailed breakdown of OAF1 on Albert's behalf since this has never truly been official.

Shading from Retained Trees

- I acknowledge this is a difficult concept to input and represent in TIPSy – the Information Package is fine but I would appreciate some sensitivity analyses to explore any uncertainties.

Stocking Density

- I noticed that preamble states stands are historically planted at 1,100 sph but all past eras are modelled at 1,000 sph.

Genetic Gains

- The previous analysis didn't expect more than 4% for Cw in the future managed yields which conflicts with your statement that planting history shows 7% gains - would the previous analysis not have at least projected the historic gains on record?
- The future gains are also much higher – I understand that now under management by Western the seed resources have changed but I would still like Tree Improvement staff to review this factor.

Non-Recoverable Losses

- Interesting to see this listed as a percent of harvest instead of a fixed volume but it is reasonable when the biggest loss is due windthrow which is linked to harvesting.
- No losses due to snow press and slides were considered?

VILUP

- The mature+old target was previously modelled at 18-19% for Lower Nimpkish and 34-36% for Upper Nimpkish – is 25% an average?
- Why are these targets no longer being modelled by BEC? (I just now noticed the very small difference between mature+old and old areas – likely the reason?)

As you can see, since I did not find any gaps in your document, the majority of my concerns regard continuity with the previous analysis. I will continue to work towards completing the review of the yield assumptions and hopefully we can move on to the review of analysis results soon.

Gordon.



Gordon Nienaber, MF, RPF

Forest Analysis and Inventory Branch

Ministry of Forests, Lands and Natural Resource Operations

Office: 250.751.7398 Cell: 250.716.6518

Mike Davis

From: Mike Davis
Sent: April-27-17 10:54 AM
To: Gordon Nienaber (Gordon.Nienaber@gov.bc.ca)
Subject: TFL 37 VDYP inputs
Attachments: vdyp7_adjusted_input.csv; TFL37_MP10_param_125.txt; TFL37_MP10_param_175.txt

Gord,

As discussed, here are the VDYP 7 input and parameter files used for the TFL 37 natural stand yields.

Mike

Mike Davis, RPF
Strategic Analysis Forester

Tel 250.286.4117 Cell 250.720.1710
MDavis@westernforest.com

westernforest.com



Western Forest Products Inc.
DEFINING A HIGHER STANDARD™

NOTICE OF CONFIDENTIAL TRANSMISSION. This message and any accompanying attachments are intended only for the intended recipient named above and may contain information that is privileged and confidential and protected by copyright. Any dissemination, distribution, copying or action taken in reliance on this email or any accompanying attachments by anyone other than the intended recipient is prohibited. If you are not the intended recipient, please notify us of the error in communication by telephone (604-648-4500) or by return e-mail and destroy all copies of this communication and any accompanying attachments without using or disclosing them. Thank you.

May 4, 2017

Gordon Nienaber, MF, RPF
Ministry of Forests, Lands and Natural Resource Operations
Forest Analysis and Inventory Branch
2100 Labieux Road
Nanaimo, BC V9T 6E9

Gordon,

Re: TFL 37 Management Plan #10 Information Package Comments

The compliments regarding the TFL 37 Management Plan (MP) #10 Information Package (IP) in your email of April 24, 2017 are appreciated. I endeavored to ensure it was complete and clear for technical reviewers plus stakeholders, First Nations, and general public.

I will provide the TIPSYP input files to the model expert as soon as possible. I understand he is away until mid-May. Below are your questions/comments and WFP's response.

FAIB Question / Comment	WFP Response
<p>Non-Forest and Physically Operability</p> <ul style="list-style-type: none"> • I noticed that the previous analysis removed additional non-forest using TEM – I acknowledge that this approach never caught on as a standard methodology for identifying non-forest - but did you do any comparisons with the non-forest generated for this analysis? Was equivalent area removed under other factors? • There was also a previous emphasis on 'blocky talus sites' that are difficult to regenerate - are these sites still a concern and addressed elsewhere? • Similarly, avalanche tracks had their own removal factor – the area removed as physically inoperable has increased so can I assume these areas were likely removed as inoperable? 	<p>Yes, when I began researching the assumptions used in MP #9 this was the first time I'd seen TEM data used to identify non-productive area beyond that identified in the forest cover (VRI). Upon consideration of the inputs into the growth and yield models I believe the presence of non-productive inclusions are already addressed:</p> <ul style="list-style-type: none"> • For natural stands, VDYP 7 relies upon basal area as a key driver for volume. The basal area of a stand will reflect the presence of non-productive area. Applying a TEM-NP netdown would require adjusting the basal area upward to reflect the basal area on the productive area only. • For managed stands, TIPSYP yields are adjusted by OAF1 that includes an element for non-productive area. <p>To simplify the process, it is assumed that the VRI attributes and OAF1 adequately address the non-productive inclusions that were included as a netdown in MP #9. We are using our recently acquired LiDAR data to review the extent of gaps in managed stands that have achieved crown closure in order to determine if an OAF1 of 15% is justified. The results of this work will be forwarded as soon as possible.</p> <p>The talus sites supporting old forest are classified as inoperable so are removed from the THLB via the physical operability netdown. Talus sites that have been harvested in the past are included in the THLB. The majority of the</p>

FAIB Question / Comment	WFP Response
	<p>talus sites are located in the area deleted from TFL 37 and now in the Pacific TSA. Given the relatively minor netdown area no discussion was included in the IP.</p> <p>No netdown was applied for avalanche tracks (site group = “AV” in TFL 37 TEM). Analysis post-creation indicates that 87 ha of THLB are found within such TEM polygons, of which 28 ha support stands less than 60 years old indicating they likely have been harvested. FYI – there are 2818 ha of “AV” polygons in the current TFL 37 and 1136 ha in the area deleted from TFL 37 and now in the Pacific TSA.</p>
<p>Riparian</p> <ul style="list-style-type: none"> Table 11 is missing a summation of the area removed due to riparian management areas. Table 5 provides the total but it would be nice to see the proportion of area in the various classes. 	<p>The consulting GIS support I had for building the TSR resultant indicated that maintaining the riparian class associated with an individual buffer was not feasible. As such, the TSR resultant does not contain any riparian classifications. In speaking with WFP GIS Analysts I’ve since learned that maintaining the riparian classification associated with a buffer can be done. If necessary, the breakdown of netdown by riparian classification can be added later.</p>
<p>OGMA</p> <ul style="list-style-type: none"> If the full old forest retention targets are met by OGMA (except for the small shortfall in the CWHmm1) is it necessary to discuss BEO and the possible drawdowns? Or did this still factor into the location and size of OGMAs? 	<p>The discussion regarding Low BEO and possible drawdown is provided as background information for readers. The intent is to explain the “rules” within which forest management planning is conducted and how the “rules” are applied within TFL 37.</p>
<p>Wildlife Habitat Areas</p> <ul style="list-style-type: none"> You state that there is uncertainty as to how the IWMS impact will be allocated – is it possible that impact would be allocated outside of the TFL? Do you have an estimate of the current impact of WHA established so far? 	<p>The spatial distribution of future WHAs for species listed in the FPPR Section 7 notice for the North Island-Central Coast District is unknown; some may be established within TFL 37. The mature THLB impact of established WHAs is indicated in a table found at http://www.env.gov.bc.ca/cgi-bin/apps/faw/wharesult.cgi?search=forest_region&forest=North+Island+-+Central+Coast&submit2=Search. TFL 37 has numerous WHAs established and proposed within it - refer to Tables 14 and 15. The THLB impact of the WHAs is minimized by co-locating OGMAs.</p> <p>The greatest uncertainty regarding managing species at risk is impending provincial implementation plans for Marbled Murrelet and Northern Goshawk.</p>

FAIB Question / Comment	WFP Response
<p>Economic Operability</p> <ul style="list-style-type: none"> The discussion of this factor has not changed from the previous analysis but the area removed has substantially decreased – I did not note a similar increase in area removed under a previous factor - was the operability mapping revised? A removal for low site was previously made but not carried forward to this analysis – was there reasoning to drop this removal? 	<p>Some polygons previously removed from the THLB as uneconomic are now classified as inoperable (physical) – MP 9 physically inoperable reduction was 15,144 ha of a larger TFL landbase whereas 18,735 ha in MP 10 in the reduced TFL.</p> <p>The low sites were not removed from the THLB as the corresponding future analysis units' yields will reach minimum harvest criteria. In essence this will allow these sites to be brought into production. There is 396 ha of THLB in old stands with < 250 m³/ha. If these stands all had 250 m³/ha the total volume involved is 24,000 m³. Approximately 38 ha of MP#9 low sites have been harvested since 2006.</p>
<p>Karst</p> <ul style="list-style-type: none"> Information Package text is fine but I will likely need more information on how the reductions were developed when I prepare the binder. 	<p>Background assumptions for the karst netdowns can be provided.</p> <p>We are attempting to use our LiDAR data to identify the extent of identifiable karst features and determine the validity of the netdowns. The results of this work will be forwarded as soon as possible.</p>
<p>Site Productivity</p> <ul style="list-style-type: none"> After reading the complicated methods previously used to derive estimates for CWHvm2 and MHmm1, I was pleased to read your simple solution to use the Site Productivity Layer Table 29 still lists alder even though it was net out of the THLB – is it left in for sensitivity analysis (this reason just crossed my mind as I typed this)? 	<p>Table 29 lists alder even though alder leading stands are excluded from the Base Case THLB for two reasons:</p> <ul style="list-style-type: none"> these stands will be grown within the timber supply model to contribute to total growing stock, and to be available for a sensitivity analysis that includes them in the THLB.
<p>Utilization Level</p> <ul style="list-style-type: none"> How was 121 years selected – why not match the existing managed stand definition? Can VDYP model a 15cm top? 	<p>121 years old was chosen as the transition age from immature to mature utilization levels to align with cutting permit utilization standards.</p> <p>After further reviewing the VDYP documentation it is apparent that VDYP only calculates volume to a 10 cm top. Table 33 will be updated accordingly. For stands >120 years old this will slightly overestimate the volume as cutting permit utilization for mature stands is a 15 cm top.</p>
<p>OAF</p> <ul style="list-style-type: none"> Since no alteration to the standard OAF1 value is being made, I would request removing the detailed breakdown of OAF1 on Albert's behalf since this has never truly been official. 	<p>I will remove the breakdown of OAF1 elements from the Information Package. If our review of LiDAR data warrants sensitivity analysis related to OAF1 the elements will be included within the associated discussion.</p>

FAIB Question / Comment	WFP Response
<p>Shading from Retained Trees</p> <ul style="list-style-type: none"> I acknowledge this is a difficult concept to input and represent in TIPSYS – the Information Package is fine but I would appreciate some sensitivity analyses to explore any uncertainties. 	<p>Feedback from the Ministry's growth and yield modeling expert will determine if a sensitivity associated with the shading impact of retained trees is necessary.</p>
<p>Stocking Density</p> <ul style="list-style-type: none"> I noticed that preamble states stands are historically planted at 1,100 sph but all past eras are modelled at 1,000 sph. 	<p>Refer to Section 7.3.3.2.1 for an explanation as to why stands established between 1961 and 2000 are modelled at 1,000 sph.</p>
<p>Genetic Gains</p> <ul style="list-style-type: none"> The previous analysis didn't expect more than 4% for Cw in the future managed yields which conflicts with your statement that planting history shows 7% gains - would the previous analysis not have at least projected the historic gains on record? The future gains are also much higher – I understand that now under management by Western the seed resources have changed but I would still like Tree Improvement staff to review this factor. 	<p>The MP#9 yield tables were developed in 2003 (refer to Appendix D of the MP#9 IP). At that time the genetic gain for low elevation Cw was 3% for the next 3 years, 7% for the subsequent 7 years and was expected to reach 10% for the following 10 years. Calculating a time-weighted average for this 20 year period results in an average gain of 7.9%. Why only 4% (with 95% availability) was applied is unknown. The planting history results align well with this weighted average calculation of 7.9%.</p> <p>The latest species plan for low elevation Cw can be found at http://www.fgcouncil.bc.ca/SpeciesPlan-SPU02.pdf. Notice that WFP's orchard is forecast to have genetic gain increase from 18% to 22% over the next 20 years.</p>
<p>Non-Recoverable Losses</p> <ul style="list-style-type: none"> Interesting to see this listed as a percent of harvest instead of a fixed volume but it is reasonable when the biggest loss is due windthrow which is linked to harvesting. No losses due to snow press and slides were considered? 	<p>A percentage reduction to harvest was chosen to reflect that the majority of non-recoverable loss is associated with windthrow.</p> <p>Mapped slides are reflected in the forest cover as either non-productive or plantation if determined to still be productive land.</p> <p>No information gathered indicated snow press is an issue.</p>

FAIB Question / Comment	WFP Response
<p>VILUP</p> <ul style="list-style-type: none"> The mature+old target was previously modelled at 18-19% for Lower Nimpkish and 34-36% for Upper Nimpkish – is 25% an average? Why are these targets no longer being modelled by BEC? (I just now noticed the very small difference between mature+old and old areas – likely the reason?) 	<p>The area-weighted average mature+old target from Table 48 of the MP #9 IP is 30%. There is no corporate knowledge as to why the approach used in MP #9 was selected.</p> <p>VILUP Order objective 1(a) specifies “...in SMZs...the target for mature seral forest should range between one quarter to one third of the forested area of each SMZ...” Footnote 3 associated with this objective states “Mature seral targets will be established through landscape unit planning...”.</p> <p>Objective 3 within the orders establishing the Upper and Lower Nimpkish Landscape Units each specify “...retaining mature and old forests on an area covering at least 25 percent of the total forested area of each Special Management Zone portion located within the Landscape Unit.” Hence, the proposal for MP#10 to model a constraint of at least 25% of the productive forest area in mature+old seral stage within each SMZ. Neither VILUP nor the LU Orders specify that this objective is applied at the BEC variant level. These LU Orders can be found at https://www.for.gov.bc.ca/tasb/slrp/srmp/coast/northisland_centralcoast/reports/.</p>

Items noted above requiring edits to the Information Package will be summarized in the next version of the IP.

Regards,



Mike Davis, RPF
Strategic Analysis Forester
Western Forest Products Inc.

\\crrfile02\planning\Tenures\1_WFP\TFL37\Plans\Management_Plans\MP_10\information_package\review_&_comment\faib_response_20170504.docx

Mike Davis

From: Nienaber, Gordon FLNR:EX <Gordon.Nienaber@gov.bc.ca>
Sent: May-23-17 9:18 AM
To: Mike Davis
Cc: Brown, Jim W FLNR:EX
Subject: RE: TFL 37 Information Package Comments

Mike,

I have read through your responses and they appear to have addressed all of my concerns.

The VDYP7 inputs and genetic gains assumptions are currently being reviewed by our experts. Please pass on the TIPSy inputs for review when you are ready.

I will hopefully be able to prepare the acceptance letter this week so we can move on to the analysis stage.

Gordon.

From: Mike Davis [mailto:MDavis@westernforest.com]
Sent: Thursday, May 4, 2017 3:13 PM
To: Nienaber, Gordon FLNR:EX
Subject: RE: TFL 37 Information Package Comments

Gordon,

Attached are responses to your questions and comments below. Please contact me if you require any further clarification.

Mike

Mike Davis, RPF
Strategic Analysis Forester

Tel 250.286.4117 | Cell 250.720.1710 | MDavis@westernforest.com



NOTICE OF CONFIDENTIAL TRANSMISSION. This message and any accompanying attachments are intended only for the intended recipient named above and may contain information that is privileged and confidential and protected by copyright. Any dissemination, distribution, copying or action taken in reliance on this email or any accompanying attachments by anyone other than the intended recipient is prohibited. If you are not the intended recipient, please notify us of the error in communication by telephone (604-648-4500) or by return e-mail and destroy all copies of this communication and any accompanying attachments without using or disclosing them. Thank you.

From: Nienaber, Gordon FLNR:EX [<mailto:Gordon.Nienaber@gov.bc.ca>]
Sent: April-24-17 4:20 PM
To: Mike Davis
Cc: Mike Landers; Brown, Jim W FLNR:EX; Waines, Andy C FLNR:EX
Subject: TFL 37 Information Package Comments

Mike,

Thank-you for a very well written Information Package. I found it well covered all of the essential factors required.

The growth and yield assumptions still need to be review by our model experts and the genetic gains will need to be reviewed by tree improvement staff. In the meantime I can provide you my comments on the modelling assumptions in the Information Package.

Non-Forest and Physically Operability

- I noticed that the previous analysis removed additional non-forest using TEM – I acknowledge that this approach never caught on as a standard methodology for identifying non-forest - but did you do any comparisons with the non-forest generated for this analysis? Was equivalent area removed under other factors?
- There was also a previous emphasis on ‘blocky talus sites’ that are difficult to regenerated - are these sites still a concern and addressed elsewhere?
- Similarly, avalanche tracks had their own removal factor – the area removed as physically inoperable has increased so can I assume these areas were likely removed as inoperable?

Riparian

- Table 11 is missing a summation of the area removed due to riparian management areas.
- Table 5 provides the total but it would be nice to see the proportion of area in the various classes.

OGMA

- If the full old forest retention targets are met by OGMA (except for the small shortfall in the CWHmm1) is it necessary to discuss BEO and the possible drawdowns? Or did this still factor into the location and size of OGMA's?

Wildlife Habitat Areas

- You state that there is uncertainty as to how the IWMS impact will be allocated – is it possible that impact would be allocated outside of the TFL? Do you have an estimate of the current impact of WHA established so far?

Economic Operability

- The discussion of this factor has not changed from the previous analysis but the area removed has substantially decreased – I did not note a similar increase in area removed under a previous factor - was the operability mapping revised?
- A removal for low site was previously made but not carried forward to this analysis – was there reasoning to drop this removal?

Karst

- Information Package text is fine but I will likely need more information on how the reductions were developed when I prepare the binder.

Site Productivity

- After reading the complicated methods previously used to derive estimates for CWHvm2 and MHmm1, I was pleased to read your simple solution to use the Site Productivity Layer
- Table 29 still lists alder even though it was net out of the THLB – is it left in for sensitivity analysis (this reason just crossed my mind as I typed this)?

Utilization Level

- How was 121 years selected – why not match the existing managed stand definition?
- Can VDYP model a 15cm top?

OAF

- Since no alteration to the standard OAF1 value is being made, I would request removing the detailed breakdown of OAF1 on Albert's behalf since this has never truly been official.

Shading from Retained Trees

- I acknowledge this is a difficult concept to input and represent in TIPSy – the Information Package is fine but I would appreciate some sensitivity analyses to explore any uncertainties.

Stocking Density

- I noticed that preamble states stands are historically planted at 1,100 sph but all past eras are modelled at 1,000 sph.

Genetic Gains

- The previous analysis didn't expect more than 4% for Cw in the future managed yields which conflicts with your statement that planting history shows 7% gains - would the previous analysis not have at least projected the historic gains on record?
- The future gains are also much higher – I understand that now under management by Western the seed resources have changed but I would still like Tree Improvement staff to review this factor.

Non-Recoverable Losses

- Interesting to see this listed as a percent of harvest instead of a fixed volume but it is reasonable when the biggest loss is due windthrow which is linked to harvesting.
- No losses due to snow press and slides were considered?

VILUP

- The mature+old target was previously modelled at 18-19% for Lower Nimpkish and 34-36% for Upper Nimpkish – is 25% an average?
- Why are these targets no longer being modelled by BEC? (I just now noticed the very small difference between mature+old and old areas – likely the reason?)

As you can see, since I did not find any gaps in your document, the majority of my concerns regard continuity with the previous analysis. I will continue to work towards completing the review of the yield assumptions and hopefully we can move on to the review of analysis results soon.

Gordon.



Gordon Nienaber, MF, RPF

Forest Analysis and Inventory Branch

Ministry of Forests, Lands and Natural Resource Operations

Office: 250.751.7398 Cell: 250.716.6518

Mike Davis

From: Mike Davis
Sent: May-23-17 11:05 AM
To: 'Nienaber, Gordon FLNR:EX'
Subject: RE: TFL 37 Information Package Comments
Attachments: FutMan_TIPSY_Input.dat; TFL37_MP10_CurMan.BTP; TFL37_MP10_FutMan.BTP; CurMan_TIPSY_Input.dat; CurMan_YT.xlsx

Gordon,

Thanks for this note.

Attached are my TIPSY input files for you to pass on for review. I've also included a spreadsheet where I did the work to incorporate alder into current managed tables where alder is a component species.

Mike

Mike Davis, RPF
Strategic Analysis Forester

Tel 250.286.4117 | Cell 250.720.1710 | MDavis@westernforest.com



Western Forest Products Inc.
DEFINING A HIGHER STANDARD™

NOTICE OF CONFIDENTIAL TRANSMISSION. This message and any accompanying attachments are intended only for the intended recipient named above and may contain information that is privileged and confidential and protected by copyright. Any dissemination, distribution, copying or action taken in reliance on this email or any accompanying attachments by anyone other than the intended recipient is prohibited. If you are not the intended recipient, please notify us of the error in communication by telephone (604-648-4500) or by return e-mail and destroy all copies of this communication and any accompanying attachments without using or disclosing them. Thank you.

From: Nienaber, Gordon FLNR:EX [<mailto:Gordon.Nienaber@gov.bc.ca>]
Sent: May-23-17 9:18 AM
To: Mike Davis
Cc: Brown, Jim W FLNR:EX
Subject: RE: TFL 37 Information Package Comments

Mike,

I have read through your responses and they appear to have addressed all of my concerns.

The VDYP7 inputs and genetic gains assumptions are currently being reviewed by our experts. Please pass on the TIPSY inputs for review when you are ready.

I will hopefully be able to prepare the acceptance letter this week so we can move on to the analysis stage.

Gordon.

From: Mike Davis [<mailto:MDavis@westernforest.com>]
Sent: Thursday, May 4, 2017 3:13 PM
To: Nienaber, Gordon FLNR:EX
Subject: RE: TFL 37 Information Package Comments

Gordon,

Attached are responses to your questions and comments below. Please contact me if you require any further clarification.

Mike

Mike Davis, RPF
Strategic Analysis Forester

Tel 250.286.4117 | Cell 250.720.1710 | MDavis@westernforest.com



NOTICE OF CONFIDENTIAL TRANSMISSION. This message and any accompanying attachments are intended only for the intended recipient named above and may contain information that is privileged and confidential and protected by copyright. Any dissemination, distribution, copying or action taken in reliance on this email or any accompanying attachments by anyone other than the intended recipient is prohibited. If you are not the intended recipient, please notify us of the error in communication by telephone (604-648-4500) or by return e-mail and destroy all copies of this communication and any accompanying attachments without using or disclosing them. Thank you.

From: Nienaber, Gordon FLNR:EX [<mailto:Gordon.Nienaber@gov.bc.ca>]
Sent: April-24-17 4:20 PM
To: Mike Davis
Cc: Mike Landers; Brown, Jim W FLNR:EX; Waines, Andy C FLNR:EX
Subject: TFL 37 Information Package Comments

Mike,

Thank-you for a very well written Information Package. I found it well covered all of the essential factors required.

The growth and yield assumptions still need to be review by our model experts and the genetic gains will need to be reviewed by tree improvement staff. In the meantime I can provide you my comments on the modelling assumptions in the Information Package.

Non-Forest and Physically Operability

- I noticed that the previous analysis removed additional non-forest using TEM – I acknowledge that this approach never caught on as a standard methodology for identifying non-forest - but did you do any comparisons with the non-forest generated for this analysis? Was equivalent area removed under other factors?
- There was also a previous emphasis on ‘blocky talus sites’ that are difficult to regenerated - are these sites still a concern and addressed elsewhere?
- Similarly, avalanche tracks had their own removal factor – the area removed as physically inoperable has increased so can I assume these areas were likely removed as inoperable?

Riparian

- Table 11 is missing a summation of the area removed due to riparian management areas.
- Table 5 provides the total but it would be nice to see the proportion of area in the various classes.

OGMA

- If the full old forest retention targets are met by OGMA (except for the small shortfall in the CWHmm1) is it necessary to discuss BEO and the possible drawdowns? Or did this still factor into the location and size of OGMA's?

Wildlife Habitat Areas

- You state that there is uncertainty as to how the IWMS impact will be allocated – is it possible that impact would be allocated outside of the TFL? Do you have an estimate of the current impact of WHA established so far?

Economic Operability

- The discussion of this factor has not changed from the previous analysis but the area removed has substantially decreased – I did not note a similar increase in area removed under a previous factor - was the operability mapping revised?
- A removal for low site was previously made but not carried forward to this analysis – was there reasoning to drop this removal?

Karst

- Information Package text is fine but I will likely need more information on how the reductions were developed when I prepare the binder.

Site Productivity

- After reading the complicated methods previously used to derive estimates for CWHvm2 and MHmm1, I was pleased to read your simple solution to use the Site Productivity Layer
- Table 29 still lists alder even though it was net out of the THLB – is it left in for sensitivity analysis (this reason just crossed my mind as I typed this)?

Utilization Level

- How was 121 years selected – why not match the existing managed stand definition?
- Can VDYP model a 15cm top?

OAF

- Since no alteration to the standard OAF1 value is being made, I would request removing the detailed breakdown of OAF1 on Albert's behalf since this has never truly been official.

Shading from Retained Trees

- I acknowledge this is a difficult concept to input and represent in TIPSy – the Information Package is fine but I would appreciate some sensitivity analyses to explore any uncertainties.

Stocking Density

- I noticed that preamble states stands are historically planted at 1,100 sph but all past eras are modelled at 1,000 sph.

Genetic Gains

- The previous analysis didn't expect more than 4% for Cw in the future managed yields which conflicts with your statement that planting history shows 7% gains - would the previous analysis not have at least projected the historic gains on record?
- The future gains are also much higher – I understand that now under management by Western the seed resources have changed but I would still like Tree Improvement staff to review this factor.

Non-Recoverable Losses

- Interesting to see this listed as a percent of harvest instead of a fixed volume but it is reasonable when the biggest loss is due windthrow which is linked to harvesting.
- No losses due to snow press and slides were considered?

VILUP

- The mature+old target was previously modelled at 18-19% for Lower Nimpkish and 34-36% for Upper Nimpkish – is 25% an average?

- Why are these targets no longer being modelled by BEC? (I just now noticed the very small difference between mature+old and old areas – likely the reason?)

As you can see, since I did not find any gaps in your document, the majority of my concerns regard continuity with the previous analysis. I will continue to work towards completing the review of the yield assumptions and hopefully we can move on to the review of analysis results soon.

Gordon.



Gordon Nienaber, MF, RPF

Forest Analysis and Inventory Branch

Ministry of Forests, Lands and Natural Resource Operations

Office: 250.751.7398 Cell: 250.716.6518

Mike Davis

From: Xu, Wenli FLNR:EX <Wenli.Xu@gov.bc.ca>
Sent: August-02-17 11:38 AM
To: Mike Davis
Cc: Nienaber, Gordon FLNR:EX
Subject: RE: TFL 37 VDYP 7 files

Hi Mike,

I have looked at the unadjusted and adjusted data, parameter files and the output files in different steps. I also conducted some VDYP7 runs use the provided data and got similar results. The adjustment procedures sound reasonable.

Thanks,
Wenli

From: Mike Davis [mailto:MDavis@westernforest.com]
Sent: Thursday, July 27, 2017 8:57 AM
To: Xu, Wenli FLNR:EX
Subject: RE: TFL 37 VDYP 7 files

Wenli,

I had to go back to Forest Ecosystem Solutions to get the Step 2 files. I have placed two zip files on your FTP site:

- TFL37_adj_vdyp7_input.zip
- TFL37_vdyp7_step2_output.zip

Look in /HTS/external/incoming/Wenli/TFL37_VDYP.

The "input" zip file also contains the Step 1 and Step 3 files I already forwarded.

Mike

From: Mike Davis
Sent: July-26-17 7:50 AM
To: 'Xu, Wenli FLNR:EX'
Subject: RE: TFL 37 VDYP 7 files

Hi Wenli.

The adjustment ratios are listed in the attached report. I will look for the Step 2 inputs and outputs.

Mike

From: Xu, Wenli FLNR:EX [mailto:Wenli.Xu@gov.bc.ca]
Sent: July-25-17 4:55 PM
To: Mike Davis
Subject: RE: TFL 37 VDYP 7 files

Hi Mike,

I called you and left a message.

I have looked at the adjusted and unadjusted data, parameter files and the output files. The adjustment procedures sound reasonable.

One more question is that if you can send me the adjustment ratios for each stratum, and the Step 2 inputs/ outputs.

Thanks,

Wenli

Wenli Xu, PhD, RPF
Forest Mensurationist
Forest Analysis & Inventory Branch
Ministry of Forests, Lands and Natural Resource Operations
7th Floor, 727 Fisgard Street,
Victoria, BC V8W 9C2
Phone: (250) 387-5598 Fax: (250) 387-5999
Email: Wenli.Xu@gov.bc.ca

From: Mike Davis [<mailto:MDavis@westernforest.com>]

Sent: Friday, June 30, 2017 12:36 PM

To: Xu, Wenli FLNR:EX

Subject: TFL 37 VDYP 7 files

Hi Wenli.

I believe I found what you are looking for. I've placed a zipped database and some VDYP 7 parameter files on your FTP site – look in ftp.for.gov.bc.ca/HTS/external/incoming/Wenli/TFL37_VDYP

Here are the notes from Forest Ecosystem Solutions that accompanied these files:

The database contains the following tables:

Orig_FC_TFL37_normal – normalization of the inventory (Layer 1 and Layer 2 are on top of each other)

Orig_FC_TFL37_strata – the adjustment population

Vdyp7_adjusted_125_Output – adjusted output, 12.5 cm utilization

Vdyp7_adjusted_175_Output – adjusted output, 17.5 cm utilization

vdyp7_adjusted_input – adjusted VDYP 7 input file

Vdyp7_unadjusted_125_Output – unadjusted output, 12.5 cm utilization

Vdyp7_unadjusted_175_Output – unadjusted output, 17.5 cm utilization

vdyp7_unadjusted_input – unadjusted VDYP 7 input file

The unadjusted input was run for every rank 1 polygon that had a tree species. A few of the stands did not run due to errors and are not in the output. These stands were all young and their height was too low for VDYP to deal with.

The attached parameter files were used to run the VDYP7Console program. Step 1 is for the unadjusted files and Step 3 was for the adjusted files. There is not really much difference between the param files except the location of the input and output data (and the utilization). The VDYP7 input tables in the database were exported to .csv files to run with VDYP7.

The adjustment procedure was:

Step 1 – project the inventory to the year ground plots were measured. Since your inventory is not quite a VRI this step uses 'F' for the inventory type and starts the projection from the inventory projection year. This input file is also suitable to use for generating unadjusted volumes.

Step2 – The age, height, basal area, and density values were adjusted. This file is run from the plot measurement year and uses 'V' for the inventory type (so VDYP uses the adjusted basal area and density). The output of this step (not included) are the attribute adjusted volumes.

Step3 – Adjusted volumes and lorey height were included in the input file, which results in VDYP applying the volume adjustment factors. The output of this step is the final adjusted volumes.

Mike Davis, RPF
Tenures Forester

Tel 250.286.4117 Cell 250.720.1710
MDavis@westernforest.com

westernforest.com



Western Forest Products Inc.
DEFINING A HIGHER STANDARD™

NOTICE OF CONFIDENTIAL TRANSMISSION. This message and any accompanying attachments are intended only for the intended recipient named above and may contain information that is privileged and confidential and protected by copyright. Any dissemination, distribution, copying or action taken in reliance on this email or any accompanying attachments by anyone other than the intended recipient is prohibited. If you are not the intended recipient, please notify us of the error in communication by telephone (604-648-4500) or by return e-mail and destroy all copies of this communication and any accompanying attachments without using or disclosing them. Thank you.

Appendix B

Documents associated with Review of Draft MP and TSA

Documents associated with Review of Draft MP and TSA

The following table provides the timeline for these items plus dates of some events associated with this process. Copies of documents follow this table.

DATE	ITEM
September 13, 2017	<ul style="list-style-type: none"> Ad run in <i>North Island Gazette</i> Draft MP documents posted to FLNRORD FTP site for FAIB to download Hard copy of draft MP delivered to NICCRD office Notification letters sent to updated trappers list DVD's with draft MP documents mailed to First Nations
September 14, 2017	<ul style="list-style-type: none"> Emails with copy of referral letter sent to First Nation's forestry contacts, highlighting that DVD has been sent and that documents and maps are available on WFP website Deliver DVD's and referral letter to Nanwakolas office
September 15, 2017	<ul style="list-style-type: none"> Ad run in <i>Campbell River Mirror</i> Review period begins
September 20, 2017	Ad run in <i>North Island Gazette</i>
September 22, 2017	Ad run in <i>Campbell River Mirror</i>
October 10, 2017	WFP sends follow-up emails to First Nations reminding them of review opportunity
October 12, 2017	<ul style="list-style-type: none"> WFP and FAIB staff tour two WFP sawmills and discuss analyses WFP undertook to investigate using LiDAR data to measure timber supply analysis inputs Hard copy of the draft MP delivered to FAIB staff
November 14, 2017	Public review period ends
November 16, 2017	FAIB forwards a list of questions from Nanwakolas Council
November 22, 2017	WFP provides response to Nanwakolas Council questions to FAIB

EMPLOYMENT/EDUCATION

EDUCATION/TRADE SCHOOLS

INTERIOR HEAVY EQUIPMENT SCHOOL
Hands-On Tasks. Start Weekly. GPS Training! Funding & Housing Avail! Job Aid! Already a HEO? Get certification proof. Call 1-866-399-3853 or go to: iheschool.com

HELP WANTED

Home Support Worker
COTTER'S HOME Inspiration Society is looking for a home support worker for 2 mentally challenged adults. This is a P/T /FT position that could lead to permanent work. Applicants must be female.
Apply to Box 1175, Port Hardy, BC, V0N 2P0, Contact 250-902-1014

PERSONAL SERVICES

FINANCIAL SERVICES

Be Debt Free...
Derek L. Chase & Associates Ltd.
LICENSED INSOLVENCY TRUSTEE
✓ Reduce Stress
✓ Stop Collection Calls
✓ Includes Tax Debt
Talk to us about a Consumer Proposal
(250)287-8331
Book Your FREE Consultation with
Derek L. Chase or Elinor Warner
DEREK or ELINOR TODAY!

GET BACK ON TRACK! Bad credit? Bills? Unemployed? Need Money? We Lend! If you own your own home - you qualify. Pioneer Acceptance Corp. Member BBB.
1-877-987-1420
www.pioneerwest.com

RAPID DEBT RELIEF...
NO Interest • LOW Payments
There is Special Government Legislation that allows you to reduce your DEBT by up to 100%
Call GEORGE for a FREE CONSULTATION
1-604-817-7387
ABAKHAN & Associates Inc.
Debt Restructuring Consultants
Licensed Insolvency Trustees
414 - 1207 Douglas St. Victoria
120 - 625 Howe St. Vancouver
George Abakhan, LIT President
We'll help you get a fresh start!
Serving Communities Throughout Vancouver Island
www.abakhan.com

TIRED OF HIGH INTEREST RATES ? MAXED OUT CREDIT CARDS ?
Consolidate your credit cards or line of credit with us with rates from 2.1%. Bad credit or bankruptcy ok.
Tel 1-250-216-0786 or 1-800-917-3326

MERCHANDISE FOR SALE

AUCTIONS

Restaurant Equipment
Massive Auction - 500+ Lots
September 16th - 10am start
www.KwikAuctions.com
7305 Meadow Ave, Burnaby, BC
Online Bidding available via Bidspotter.
Shipping & Storage Available
Featuring New & Used Food Equipment, Minerva's Deli, Istanbul Meats, Bakery, Coffee Equipment, Comisary Kitchen, Leasing Returns, Walk-In Coolers & Freezers, Stainless Sinks, Tables, Shelving.

MISCELLANEOUS FOR SALE

SAWMILLS from only \$4,397 - MAKE MONEY & SAVE MONEY with your own bandmill - Cut lumber any dimension. In stock ready to ship. FREE Info & DVD: www.NorwoodSawmills.com/400OT 1-800-566-6899 Ext:400OT.

SELL OLD STUFF!
BCClassifieds.com
1.866.865.4460

EMPLOYMENT/EDUCATION

CAREER OPPORTUNITIES

AUXILIARY EQUIPMENT OPERATORS

Emcon Services Inc, Road and Bridge Maintenance contractor, is looking for Auxiliary Equipment Operators for the current winter season to perform a variety of winter related road maintenance activities including operating snowplows and sanding trucks. Operators are needed for the Comox Valley, Hornby Island, Denman Island, Campbell River, Quadra Island, Cortes Island, Gold River, Port Hardy, Sayward, and Woss area.

Qualifications include:
• Valid BC Driver's Licence (minimum Class 3 / air).
• Proven highway trucking experience
• Experience driving tandem axle vehicles and
• Operating a variety of transmissions
• Pre-employment drug screening

Qualified applicants are invited to submit résumés, along with photocopy of driver's licence, an up-to-date driver's abstract, and references to substantiate driving experience to:

Emcon Services Inc.
Box 1300 - 3190 Royston Rd Cumberland, BC V0R 1S0
Island@emconservices.ca
Fax: 250-336-8892
Please specify the area that you would be able to work

Western Forest Products Inc. DEFINING A HIGHER STANDARD™

EMPLOYMENT OPENINGS

Western Forest Products has a number of current openings at our various locations, including:

- Campbell River**
- Grapple Yarder Utilityman
 - Grapple Yarder Operator
 - Hooktender
- North Island**
- Heavy Duty Mechanic
 - Production Supervisor, Roads
 - Processor Operator
 - Log Loader Operator
 - Driller/Blaster
 - Grapple Yarder Hooktender

Gold River

- Hooktender
- Log Dump Operator
- Certified Hand Faller

Please visit: www.westernforest.com/careers to view all our current openings and follow the links to apply online.

HELP WANTED

HELP WANTED

**School District No. 85 requires the following CUPE 401 REGULAR and TEMPORARY positions:**

Posting #15A: Noon Hour Supervisor II,	Eagle View Elementary School,	Regular
Posting #17A: Noon Hour Supervisor I,	Cheslakees Elementary School,	Regular
Posting #19: First Nations Language/Culture Worker	Alert Bay/Sunset Elementary Schools,	Temporary
Posting #20: Child & Youth Care Worker I,	Eke Me-Xi Learning Center,	Temporary
Posting #21: Education Assistant I,	Port Hardy Secondary School,	Regular
Posting #22: Education Assistant I,	A.J. Elliott Elementary School,	Regular

Further information regarding job scope, duties and responsibilities, and qualifications, please go to our website at this link: http://www.sd85.bc.ca/?page_id=2046

Interested applicants should submit a résumé, transcripts, and an CUPE Application form located at this link: <http://sd85-websrv2012.sd85.bc.ca/wp-content/uploads/2015/05/ApplicationForm-CUPESept08.pdf> and quote the appropriate posting number(s).

Closing date for applications is 12:00 p.m. on Monday, September 18, 2017.

Please direct your resume and application form to:
John Martin, Secretary Treasurer, School District No. 85 (Vancouver Island North),
6975 Rupert Street, PO Box 90, Port Hardy, B.C. V0N 2P0,
Or faxed to: 250-949-8792, or emailed to: jmartin@sd85.bc.ca

School District No. 85 thanks all applicants for their interest, however, only short-listed candidates will be contacted.

LEGAL NOTICE

LEGALS

Tree Farm Licence 37 Draft Management Plan #10 Available for Review

TFL 37, held by Western Forest Products Inc. (WFP), covers roughly 160,000 hectares of land in the Nimpkish valley located in the north central portion of Vancouver Island. The Management Plan provides a general description of the TFL, a brief history, a list of publicly available planning documents that guide WFP's operations and a timber supply analysis for the TFL. The analysis provides information to assist the Chief Forester of BC in determining the AAC for TFL 37.

The draft Management Plan can be viewed between **September 15, 2017** and **November 14, 2017** during normal business hours at the following locations (please call ahead to arrange an appointment to view):

- WFP Timberlands office, #118-1334 Island Highway, Campbell River. Ph: (250) 286-3767
- Ministry of Forests, Lands and Natural Resource Operations office, 2217 Mine Road, Port McNeill. Ph: (250) 956-5000

You can also find the draft Management Plan and reference maps at:

<http://www.westernforest.com/sustainability/environmental-stewardship/planning-and-practices/our-forests>

Please write or email comments to:
TFL 37 Management Plan #10
Western Forest Products Inc.
#118-1334 Island Highway
Campbell River, BC
V9W 8C9
Email: TSR@westernforest.com

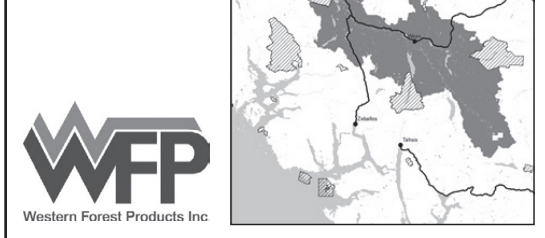

EMPLOYMENT/EDUCATION

CAREER OPPORTUNITIES

CAREER OPPORTUNITIES

SKIPPER

FULL-TIME YEAR-ROUND POSITION

Creative Salmon is a certified organic Chinook salmon aquaculture company based in Tofino, BC.

We are seeking a **skipper** with minimum Fishing Master IV ticket to operate our harvest vessel.

This is a **full-time year-round position**. The shift is generally Sunday to Wednesday, 10-hour days. Occasional overtime may be requested.

On-board accommodation is available when on shift.

For more details email hr@creativesalmon.com
Interested applicants should send a resume and cover letter (with copies of required certification/tickets) to the above email address by **September 22, 2017**.

Applications will be assessed to determine a short list of candidates to be interviewed. We appreciate all interest, but only qualified candidates will receive responses.



LEGAL NOTICE

LEGALS

MERCHANDISE FOR SALE

MISCELLANEOUS FOR SALE

STEEL BUILDING SALE
..."BLOWOUT SALE!" 20X23 \$5,998. 25X27 \$6,839. 30X33 \$8,984. One End Wall Included. Bonus Drill/Impact Driver Combo Kit Included. Check Out www.pioneersteel.ca for more prices. Pioneer Steel 1-855-212-7036

RENTALS

APARTMENT/CONDO

HADDINGTON COURT APARTMENTS
PORT MCNEILL
Newly renovated apartments for rent. Clean & quiet building. Free satellite. Furnished suites available. Call Ron & Linda
250-956-3365

LEGAL NOTICE

LEGALS

RENTALS

APARTMENT/CONDO

PORT HARDY- Airport Rd. 2 bdrm. \$550. Quiet, NS/NP. Refs req. Call 250-949-6319.

PORT MCNEILL APARTMENTS
Well managed 1 & 2 Bdrm suites
Gym & sauna on site
Call for availability
Phone Rick 250-956-4555

PORT MCNEILL MCCLURE APT'S.
1, 2 & 3 Bedroom apartments. **Competitive prices.**
Call 250-956-3526.

ALL YOU NEED IN PRINT AND ONLINE
www.bcclassifieds.com

LEGAL NOTICE

LEGALS



APPLICATION FOR PESTICIDE USE

Pesticide Use Permit (PUP) application # 869-0007-17/20
Applicant: Marine Harvest Canada Inc.

Contact: Richard Opala 1334 Island Highway, Suite 124 Campbell River, BC V9W 8C9, (250) 850-3276 or fax (250) 850-3275

Notice is given that a Pesticide Use Permit application for the control of sea lice on aquaculture finfish has been forwarded to the Ministry of Environment for authorization.

The pest control product Interlox Paramove 50 (active ingredient Hydrogen Peroxide) will be used in the marine environment for the topical removal of sea lice from aquaculture finfish.

Paramove 50 will only be used in accordance with the directions as per the product label and the PMRA. Paramove 50 will be administered by either using a well boat or enclosed tarpaulins. Tarpaulin treatments will require fish to be seined and placed into tarpaulin lined confines to contain the required bath volume with product administered as quickly as possible to attain the prescribed concentration. A maximum thirty (30) minute treatment with oxygen monitoring will ensure optimal efficacy. Tarpaulins will be removed after the timed treatment allowing sea water to neutralize the bath. Monitoring will be conducted by fish health staff ensuring treatment success and fish wellbeing. Well boat treatments will require fish to be seined and transferred to a bath pool located aboard a designated vessel. Treatment will be monitored and target a maximum (30) thirty minute dwell time. Fish will then be removed and returned to pens. Treatment water will be neutralized with sea water and released.

The treatment locations are Crown land leases located in The Broughton Archipelago area, managed by Marine Harvest Canada Inc. Crown Land Lease Ref # 1404681,1408758,1405180,1409707,1408560,1404380,1403104,1406655,1403328,1404381,1404379, 1405183. The proposed total treatment area will be 32.1 hectares.

InterloxTM ParamoveTM 50
Guarantee: Hydrogen Peroxide 50%
For the control of sea lice on salmon in fish farms
Registration Number: **31393** Pest Control Products Act PMRA

The proposed treatment start date is August 1st 2017. The treatments will be veterinarian prescribed with intermittent use. The proposed duration of use is three years, ending July 31st 2020.

Detailed maps of the specific treatment areas can be examined at Marine Harvest Canada Inc. (address above) or visit marineharvestcanada.com

A person wishing to contribute information about the treatment site for the evaluation of this permit application must send copies of the information to both the applicant at the address above and the administrator under the Integrated Pest Management Act at Ministry of Environment, Coastal Region
10470 – 152 Street, Surrey B. C. V3R 0Y3 within 30 days of this notice.

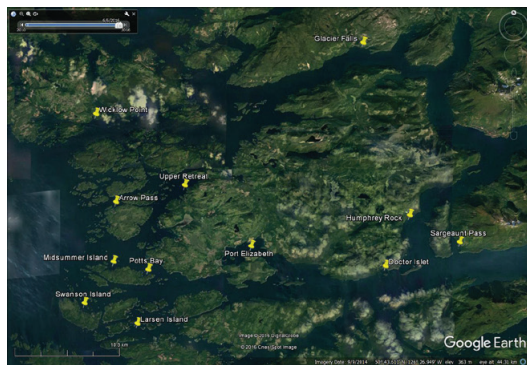

Mike Davis

From: Nienaber, Gordon FLNR:EX <Gordon.Nienaber@gov.bc.ca>
Sent: September-13-17 2:57 PM
To: Mike Davis
Subject: RE: TFL 37

Received the files, thanks. All looks good.
Gordon.

From: Mike Davis [<mailto:MDavis@westernforest.com>]
Sent: Wednesday, September 13, 2017 2:22 PM
To: Nienaber, Gordon FLNR:EX
Subject: RE: TFL 37

I've copied the draft MP document that includes the analysis report and revised information packages as appendices. You'll also see a marked version of the information package that shows the revisions made to the version that was made available for review back in February.
Finally, I put a copy of what the newspaper ads will present.

Let me know if you want/need the reference maps. No changes have been made to them so the February maps still apply.

Mike

From: Nienaber, Gordon FLNR:EX [<mailto:Gordon.Nienaber@gov.bc.ca>]
Sent: September-13-17 2:14 PM
To: Mike Davis
Subject: RE: TFL 37

There was already a directory there for me:

<ftp.for.gov.bc.ca/HTS/external/incoming/gnienaber>

Thanks.

From: Mike Davis [<mailto:MDavis@westernforest.com>]
Sent: Wednesday, September 13, 2017 7:45 AM
To: Nienaber, Gordon FLNR:EX
Subject: TFL 37

Gordon,

Production of the TFL 37 Management Plan was delayed due to a server issue at our office. Paul Nuttall will not be delivering a hard copy for you today. I'll provide digital versions of all files later today and get a hard copy delivered later if you want one. The files are too large to email so please provide a location on your FTP site and I will post the files there.

Mike

Mike Davis, RPF
Tenures Forester

Tel 250.286.4117 Cell 250.720.1710
MDavis@westernforest.com

westernforest.com



Western Forest Products Inc.
DEFINING A HIGHER STANDARD™

NOTICE OF CONFIDENTIAL TRANSMISSION. This message and any accompanying attachments are intended only for the intended recipient named above and may contain information that is privileged and confidential and protected by copyright. Any dissemination, distribution, copying or action taken in reliance on this email or any accompanying attachments by anyone other than the intended recipient is prohibited. If you are not the intended recipient, please notify us of the error in communication by telephone (604-648-4500) or by return e-mail and destroy all copies of this communication and any accompanying attachments without using or disclosing them. Thank you.

September 13, 2017

Ministry of Forests, Lands, Natural Resource Operations and Rural Development - FAIB
2100 Labieux Rd
Nanaimo, BC
V9T 6E9

ATTN.: Gordon Nienaber, Timber Supply Forester

Re: TFL 37 Draft Management Plan #10

Enclosed is a copy of the draft Management Plan (MP) #10 for TFL 37 managed by Western Forest Products Inc.. Also enclosed is a DVD that contains the text and the reference maps (that are intended to be plotted on a page size of 25" by 36"). The maps are the same as those supplied with the draft Information Package back in February 2017. If you do not have the previous copy of the maps and have difficulty plotting the maps and wish to have a paper copy let me know and I will have a set delivered to you

The draft management plan provides a general description of the TFL, a brief history of the TFL, a list of publicly available planning documents that guide WFP's operations on the TFL and a timber supply analysis for the TFL. The timber supply analysis provides information to assist the Chief Forester of BC in determining the allowable annual cut (AAC) for TFL 37.

The draft MP for TFL 37 is available for public review from **September 15, 2017** until **November 14, 2017** during normal business hours at the following locations:

- WFP Timberlands office, #118-1334 Island Highway, Campbell River. Ph: (250) 286-3767
- Ministry of Forests, Lands and Natural Resource Operations office, 2217 Mine Road, Port McNeill. Ph: (250) 956-5000

You can also find the draft Management Plan and reference maps at
<http://www.westernforest.com/sustainability/environmental-stewardship/planning-and-practices/our-forests/>

The letter sent to the Paul Barolet, Stewardship Officer within the North Island – Central Coast Resource District states to forward comments to you by **November 14, 2017**. I may be contacted at (250) 286-4117 or mdavis@westernforest.com if you have any questions.

Regards,



Mike Davis, RPF
Tenures Forester
Western Forest Products Inc.



September 13, 2017

Ministry of Forests, Lands, Natural Resource Operations and Rural Development - NICCRD
Box 7000 2217 Mine Road
Port McNeill, BC
V0N 2R0

ATTN.: Paul Barolet, Stewardship Officer

Re: TFL 37 Draft Management Plan #10

Enclosed is a copy of the draft Management Plan (MP) #10 for TFL 37 managed by Western Forest Products Inc.. Also enclosed is a DVD that contains the text and the reference maps (that are intended to be plotted on a page size of 25" by 36"). The maps are the same as those supplied with the draft Information Package back in February 2017. If you do not have the previous copy of the maps and have difficulty plotting the maps and wish to have a paper copy let me know and I will have a set delivered to you

The draft management plan provides a general description of the TFL, a brief history of the TFL, a list of publicly available planning documents that guide WFP's operations on the TFL and a timber supply analysis for the TFL. The timber supply analysis provides information to assist the Chief Forester of BC in determining the allowable annual cut (AAC) for TFL 37.

The draft MP for TFL 37 is available for public review from **September 15, 2017** until **November 14, 2017** during normal business hours at the following locations:

- WFP Timberlands office, #118-1334 Island Highway, Campbell River. Ph: (250) 286-3767
- Ministry of Forests, Lands and Natural Resource Operations office, 2217 Mine Road, Port McNeill. Ph: (250) 956-5000

You can also find the draft Management Plan and reference maps at
<http://www.westernforest.com/sustainability/environmental-stewardship/planning-and-practices/our-forests/>

Comments should be forwarded to Gordon Nienaber at the Ministry of Forests, Land, Natural Resource Operations and Rural Development in Nanaimo by **November 14, 2017**. I may be contacted at (250) 286-4117 or mdavis@westernforest.com if you have any questions.

Regards,



Mike Davis, RPF
Tenures Forester
Western Forest Products Inc.

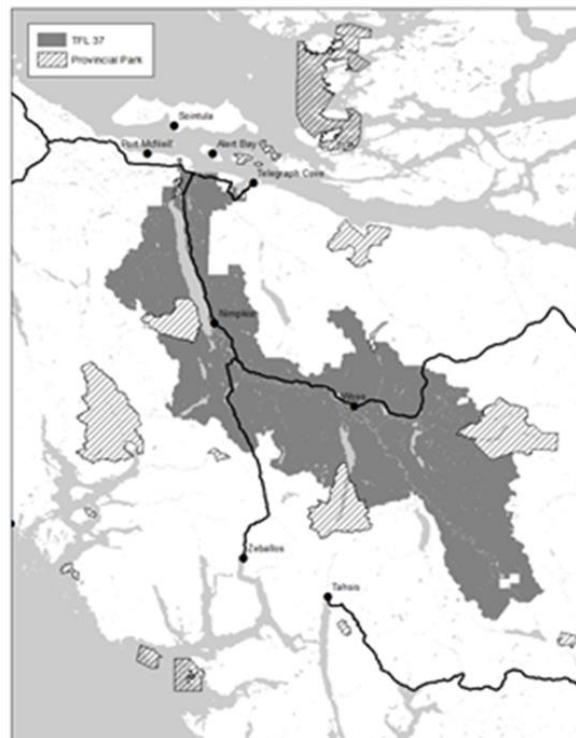



Western Forest Products Inc.
DEFINING A HIGHER STANDARD™

File: T-37-04-10

September 13, 2017

TR0111T807
Samuel B. Cook
Box 85
Alert Bay, BC V0N 1A0

Dear Samuel,

Re: TFL 37 Draft Management Plan #10

TFL 37, held by Western Forest Products Inc. (WFP), covers roughly 160,000 hectares of land in the Nimpkish valley located in the north central portion of Vancouver Island. The process of gaining approval of Management Plan #10 and determination of a new allowable annual cut (AAC) for the TFL is underway. The draft Management Plan provides a general description of the TFL, a brief history of the TFL, a list of publicly available planning documents that guide WFP's operations on the TFL and a timber supply analysis for the TFL. The timber supply analysis provides information to assist the Chief Forester of BC in determining the AAC for TFL 37.

WFP records indicate that you hold a trapline within the boundaries of TFL 37. If this is not true you can disregard this letter; however, I would appreciate you informing me that you do not hold the trapline indicated above so our records can be updated.

The draft Management Plan can be viewed between **September 15, 2017** until **November 14, 2017** during normal business hours at the following locations (please call ahead to arrange an appointment to view):

- WFP Timberlands office, #118-1334 Island Highway, Campbell River. Ph: (250) 286-3767
- Ministry of Forests, Lands and Natural Resource Operations office, 2217 Mine Road, Port McNeill. Ph: (250) 956-5000

You can also find the draft Management Plan and reference maps at:

<http://www.westernforest.com/sustainability/environmental-stewardship/planning-and-practices/our-forests/>

Comments received by **November 14, 2017** may result in revisions to the plan. Please write or email comments to:

Attn: Mike Davis, RPF
Western Forest Products Inc.
#118-1334 Island Highway
Campbell River, BC V9W 8C9

Email: TSR@westernforest.com

Regards,

Mike Davis, RPF
Western Forest Products Inc.

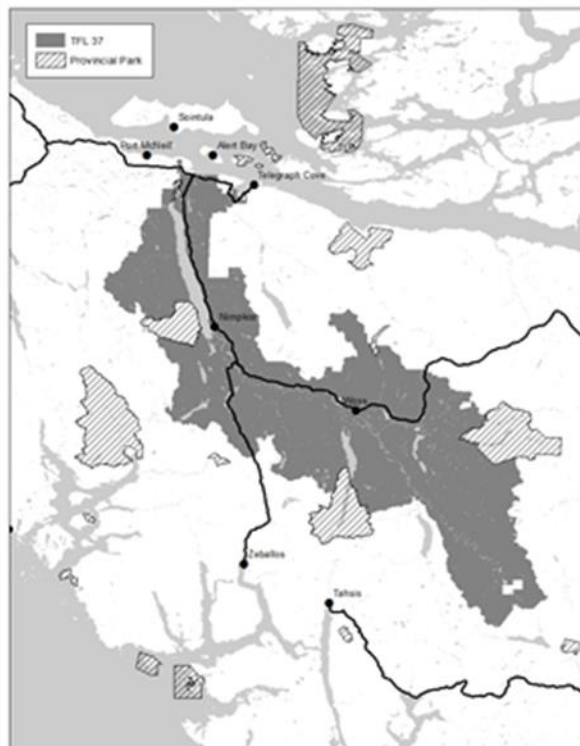



Western Forest Products Inc.
DEFINING A HIGHER STANDARD™

File: T-37-04-10

September 13, 2017

TR0110T609
Edward Braun
713 Ruby Road
Sayward, BC V0P 1R0

Dear Edward,

Re: TFL 37 Draft Management Plan #10

TFL 37, held by Western Forest Products Inc. (WFP), covers roughly 160,000 hectares of land in the Nimpkish valley located in the north central portion of Vancouver Island. The process of gaining approval of Management Plan #10 and determination of a new allowable annual cut (AAC) for the TFL is underway. The draft Management Plan provides a general description of the TFL, a brief history of the TFL, a list of publicly available planning documents that guide WFP's operations on the TFL and a timber supply analysis for the TFL. The timber supply analysis provides information to assist the Chief Forester of BC in determining the AAC for TFL 37.

WFP records indicate that you hold a trapline within the boundaries of TFL 37. If this is not true you can disregard this letter; however, I would appreciate you informing me that you do not hold the trapline indicated above so our records can be updated.

The draft Management Plan can be viewed between **September 15, 2017** until **November 14, 2017** during normal business hours at the following locations (please call ahead to arrange an appointment to view):

- WFP Timberlands office, #118-1334 Island Highway, Campbell River. Ph: (250) 286-3767
- Ministry of Forests, Lands and Natural Resource Operations office, 2217 Mine Road, Port McNeill. Ph: (250) 956-5000

You can also find the draft Management Plan and reference maps at:

<http://www.westernforest.com/sustainability/environmental-stewardship/planning-and-practices/our-forests/>

Comments received by **November 14, 2017** may result in revisions to the plan. Please write or email comments to:

Attn: Mike Davis, RPF
Western Forest Products Inc.
#118-1334 Island Highway
Campbell River, BC V9W 8C9

Email: TSR@westernforest.com

Regards,

A handwritten signature in cursive script that reads "Mike Davis".

Mike Davis, RPF
Western Forest Products Inc.





Western Forest Products Inc.
DEFINING A HIGHER STANDARD™

File: T-37-04-10

September 13, 2017

TR0111T801
William E. Tatton
Box 5105
Woss, BC V0N 3P0

Dear William E.,

Re: TFL 37 Draft Management Plan #10

TFL 37, held by Western Forest Products Inc. (WFP), covers roughly 160,000 hectares of land in the Nimpkish valley located in the north central portion of Vancouver Island. The process of gaining approval of Management Plan #10 and determination of a new allowable annual cut (AAC) for the TFL is underway. The draft Management Plan provides a general description of the TFL, a brief history of the TFL, a list of publicly available planning documents that guide WFP's operations on the TFL and a timber supply analysis for the TFL. The timber supply analysis provides information to assist the Chief Forester of BC in determining the AAC for TFL 37.

WFP records indicate that you hold a trapline within the boundaries of TFL 37. If this is not true you can disregard this letter; however, I would appreciate you informing me that you do not hold the trapline indicated above so our records can be updated.

The draft Management Plan can be viewed between **September 15, 2017** until **November 14, 2017** during normal business hours at the following locations (please call ahead to arrange an appointment to view):

- WFP Timberlands office, #118-1334 Island Highway, Campbell River. Ph: (250) 286-3767
- Ministry of Forests, Lands and Natural Resource Operations office, 2217 Mine Road, Port McNeill. Ph: (250) 956-5000

You can also find the draft Management Plan and reference maps at:

<http://www.westernforest.com/sustainability/environmental-stewardship/planning-and-practices/our-forests/>

Comments received by **November 14, 2017** may result in revisions to the plan. Please write or email comments to:

Attn: Mike Davis, RPF
Western Forest Products Inc.
#118-1334 Island Highway
Campbell River, BC V9W 8C9

Email: TSR@westernforest.com

Regards,

A handwritten signature in black ink that reads "Mike Davis".

Mike Davis, RPF
Western Forest Products Inc.

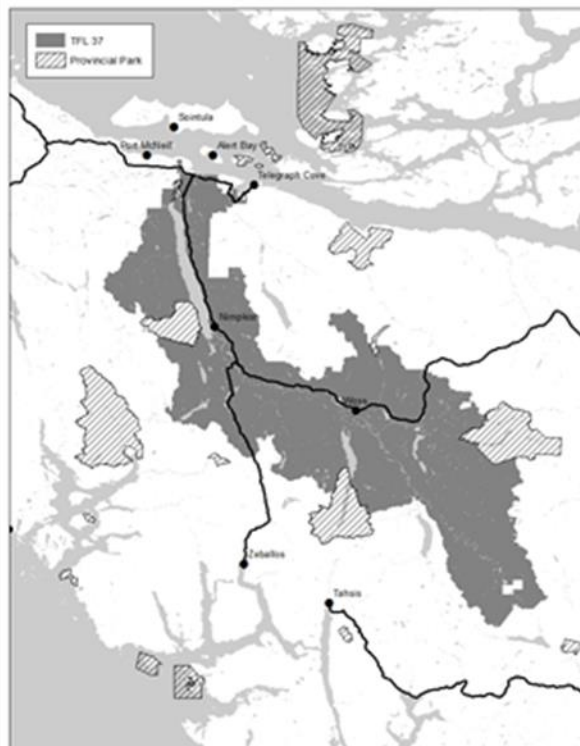



Western Forest Products Inc.
DEFINING A HIGHER STANDARD™

File: T-37-04-10

September 13, 2017

TR0111T802
Ken Kollman
Box 552
Port McNeill, BC V0N 2R0

Dear Ken,

Re: TFL 37 Draft Management Plan #10

TFL 37, held by Western Forest Products Inc. (WFP), covers roughly 160,000 hectares of land in the Nimpkish valley located in the north central portion of Vancouver Island. The process of gaining approval of Management Plan #10 and determination of a new allowable annual cut (AAC) for the TFL is underway. The draft Management Plan provides a general description of the TFL, a brief history of the TFL, a list of publicly available planning documents that guide WFP's operations on the TFL and a timber supply analysis for the TFL. The timber supply analysis provides information to assist the Chief Forester of BC in determining the AAC for TFL 37.

WFP records indicate that you hold a trapline within the boundaries of TFL 37. If this is not true you can disregard this letter; however, I would appreciate you informing me that you do not hold the trapline indicated above so our records can be updated.

The draft Management Plan can be viewed between **September 15, 2017** until **November 14, 2017** during normal business hours at the following locations (please call ahead to arrange an appointment to view):

- WFP Timberlands office, #118-1334 Island Highway, Campbell River. Ph: (250) 286-3767
- Ministry of Forests, Lands and Natural Resource Operations office, 2217 Mine Road, Port McNeill. Ph: (250) 956-5000

You can also find the draft Management Plan and reference maps at:

<http://www.westernforest.com/sustainability/environmental-stewardship/planning-and-practices/our-forests/>

Comments received by **November 14, 2017** may result in revisions to the plan. Please write or email comments to:

Attn: Mike Davis, RPF
Western Forest Products Inc.
#118-1334 Island Highway
Campbell River, BC V9W 8C9

Email: TSR@westernforest.com

Regards,

Mike Davis, RPF
Western Forest Products Inc.

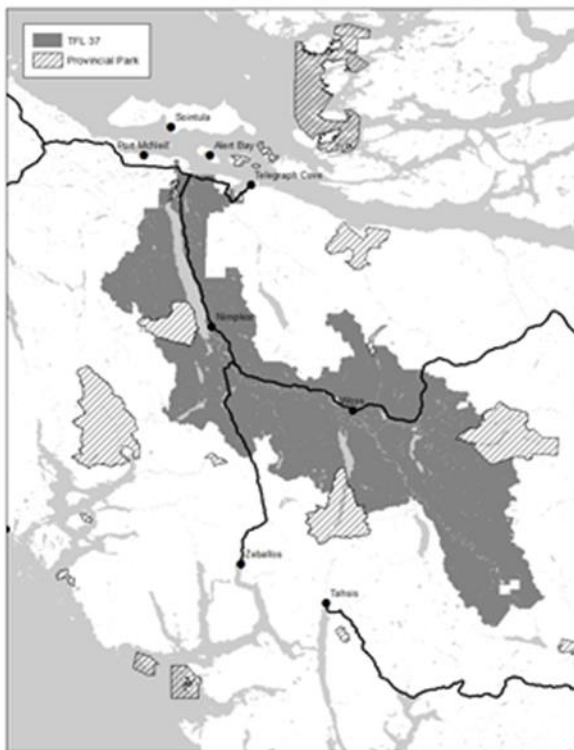



Western Forest Products Inc.
DEFINING A HIGHER STANDARD™

File: T-37-04-10

September 13, 2017

TR0111T803
Larry Zilkie
1904 Urquhart Ave
Courtenay, BC V9N 3K9

Dear Larry,

Re: TFL 37 Draft Management Plan #10

TFL 37, held by Western Forest Products Inc. (WFP), covers roughly 160,000 hectares of land in the Nimpkish valley located in the north central portion of Vancouver Island. The process of gaining approval of Management Plan #10 and determination of a new allowable annual cut (AAC) for the TFL is underway. The draft Management Plan provides a general description of the TFL, a brief history of the TFL, a list of publicly available planning documents that guide WFP's operations on the TFL and a timber supply analysis for the TFL. The timber supply analysis provides information to assist the Chief Forester of BC in determining the AAC for TFL 37.

WFP records indicate that you hold a trapline within the boundaries of TFL 37. If this is not true you can disregard this letter; however, I would appreciate you informing me that you do not hold the trapline indicated above so our records can be updated.

The draft Management Plan can be viewed between **September 15, 2017** until **November 14, 2017** during normal business hours at the following locations (please call ahead to arrange an appointment to view):

- WFP Timberlands office, #118-1334 Island Highway, Campbell River. Ph: (250) 286-3767
- Ministry of Forests, Lands and Natural Resource Operations office, 2217 Mine Road, Port McNeill. Ph: (250) 956-5000

You can also find the draft Management Plan and reference maps at:

<http://www.westernforest.com/sustainability/environmental-stewardship/planning-and-practices/our-forests/>

Comments received by **November 14, 2017** may result in revisions to the plan. Please write or email comments to:

Attn: Mike Davis, RPF
Western Forest Products Inc.
#118-1334 Island Highway
Campbell River, BC V9W 8C9

Email: TSR@westernforest.com

Regards,

Mike Davis, RPF
Western Forest Products Inc.

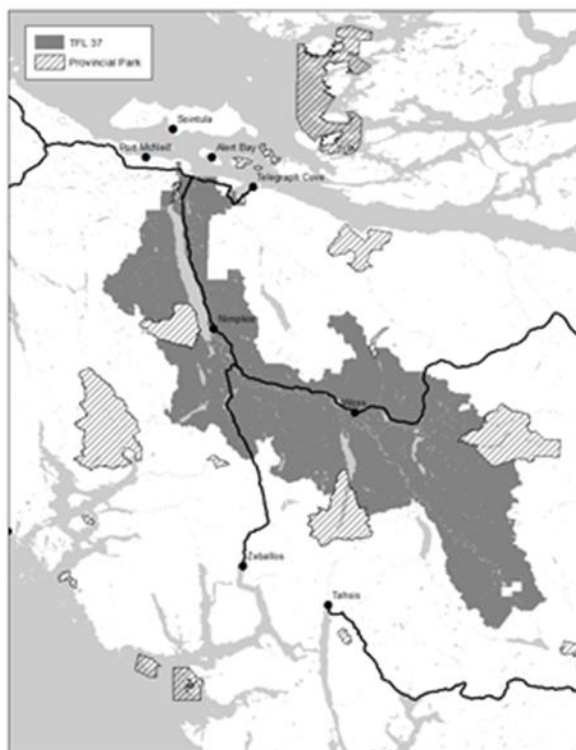



Western Forest Products Inc.
DEFINING A HIGHER STANDARD™

File: T-37-04-10

September 13, 2017

TR0111T803
Bill Tatton
Box 5105
Woss, BC V0N 3P0

Dear Bill,

Re: TFL 37 Draft Management Plan #10

TFL 37, held by Western Forest Products Inc. (WFP), covers roughly 160,000 hectares of land in the Nimpkish valley located in the north central portion of Vancouver Island. The process of gaining approval of Management Plan #10 and determination of a new allowable annual cut (AAC) for the TFL is underway. The draft Management Plan provides a general description of the TFL, a brief history of the TFL, a list of publicly available planning documents that guide WFP's operations on the TFL and a timber supply analysis for the TFL. The timber supply analysis provides information to assist the Chief Forester of BC in determining the AAC for TFL 37.

WFP records indicate that you hold a trapline within the boundaries of TFL 37. If this is not true you can disregard this letter; however, I would appreciate you informing me that you do not hold the trapline indicated above so our records can be updated.

The draft Management Plan can be viewed between **September 15, 2017** until **November 14, 2017** during normal business hours at the following locations (please call ahead to arrange an appointment to view):

- WFP Timberlands office, #118-1334 Island Highway, Campbell River. Ph: (250) 286-3767
- Ministry of Forests, Lands and Natural Resource Operations office, 2217 Mine Road, Port McNeill. Ph: (250) 956-5000

You can also find the draft Management Plan and reference maps at:

<http://www.westernforest.com/sustainability/environmental-stewardship/planning-and-practices/our-forests/>

Comments received by **November 14, 2017** may result in revisions to the plan. Please write or email comments to:

Attn: Mike Davis, RPF
Western Forest Products Inc.
#118-1334 Island Highway
Campbell River, BC V9W 8C9

Email: TSR@westernforest.com

Regards,

Mike Davis, RPF
Western Forest Products Inc.





Western Forest Products Inc.
DEFINING A HIGHER STANDARD™

File: T-37-04-10

September 13, 2017

TR0111T804
James Ramsay Bell
Box 5223
Woss, BC V0N 3P0

Dear James,

Re: TFL 37 Draft Management Plan #10

TFL 37, held by Western Forest Products Inc. (WFP), covers roughly 160,000 hectares of land in the Nimpkish valley located in the north central portion of Vancouver Island. The process of gaining approval of Management Plan #10 and determination of a new allowable annual cut (AAC) for the TFL is underway. The draft Management Plan provides a general description of the TFL, a brief history of the TFL, a list of publicly available planning documents that guide WFP's operations on the TFL and a timber supply analysis for the TFL. The timber supply analysis provides information to assist the Chief Forester of BC in determining the AAC for TFL 37.

WFP records indicate that you hold a trapline within the boundaries of TFL 37. If this is not true you can disregard this letter; however, I would appreciate you informing me that you do not hold the trapline indicated above so our records can be updated.

The draft Management Plan can be viewed between **September 15, 2017** until **November 14, 2017** during normal business hours at the following locations (please call ahead to arrange an appointment to view):

- WFP Timberlands office, #118-1334 Island Highway, Campbell River. Ph: (250) 286-3767
- Ministry of Forests, Lands and Natural Resource Operations office, 2217 Mine Road, Port McNeill. Ph: (250) 956-5000

You can also find the draft Management Plan and reference maps at:

<http://www.westernforest.com/sustainability/environmental-stewardship/planning-and-practices/our-forests/>

Comments received by **November 14, 2017** may result in revisions to the plan. Please write or email comments to:

Attn: Mike Davis, RPF
Western Forest Products Inc.
#118-1334 Island Highway
Campbell River, BC V9W 8C9

Email: TSR@westernforest.com

Regards,

A handwritten signature in black ink that reads "Mike Davis".

Mike Davis, RPF
Western Forest Products Inc.

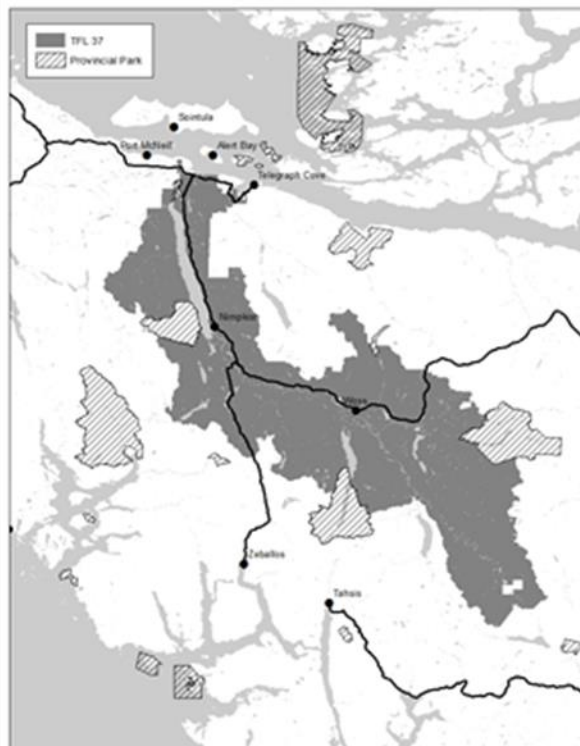



Western Forest Products Inc.
DEFINING A HIGHER STANDARD™

File: T-37-04-10

September 13, 2017

TR0111T805
Kim Law
504 Hartford Rd
Port McNeill, BC V0N 2R0

Dear Kim,

Re: TFL 37 Draft Management Plan #10

TFL 37, held by Western Forest Products Inc. (WFP), covers roughly 160,000 hectares of land in the Nimpkish valley located in the north central portion of Vancouver Island. The process of gaining approval of Management Plan #10 and determination of a new allowable annual cut (AAC) for the TFL is underway. The draft Management Plan provides a general description of the TFL, a brief history of the TFL, a list of publicly available planning documents that guide WFP's operations on the TFL and a timber supply analysis for the TFL. The timber supply analysis provides information to assist the Chief Forester of BC in determining the AAC for TFL 37.

WFP records indicate that you hold a trapline within the boundaries of TFL 37. If this is not true you can disregard this letter; however, I would appreciate you informing me that you do not hold the trapline indicated above so our records can be updated.

The draft Management Plan can be viewed between **September 15, 2017** until **November 14, 2017** during normal business hours at the following locations (please call ahead to arrange an appointment to view):

- WFP Timberlands office, #118-1334 Island Highway, Campbell River. Ph: (250) 286-3767
- Ministry of Forests, Lands and Natural Resource Operations office, 2217 Mine Road, Port McNeill. Ph: (250) 956-5000

You can also find the draft Management Plan and reference maps at:

<http://www.westernforest.com/sustainability/environmental-stewardship/planning-and-practices/our-forests/>

Comments received by **November 14, 2017** may result in revisions to the plan. Please write or email comments to:

Attn: Mike Davis, RPF
Western Forest Products Inc.
#118-1334 Island Highway
Campbell River, BC V9W 8C9

Email: TSR@westernforest.com

Regards,

Mike Davis, RPF
Western Forest Products Inc.

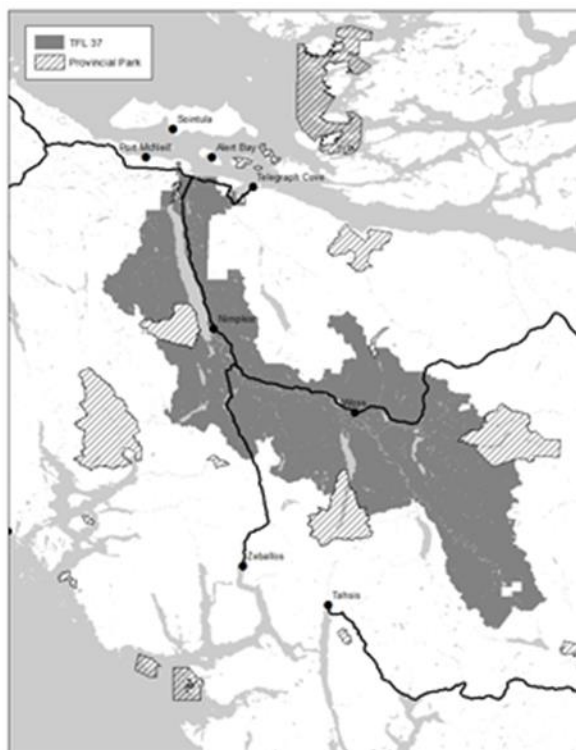



Western Forest Products Inc.
DEFINING A HIGHER STANDARD™

File: T-37-04-10

September 13, 2017

TR0111T806
Gordon Boyd
6509 Belle Vista
Victoria, BC V8Z 6Y4

Dear Gordon,

Re: TFL 37 Draft Management Plan #10

TFL 37, held by Western Forest Products Inc. (WFP), covers roughly 160,000 hectares of land in the Nimpkish valley located in the north central portion of Vancouver Island. The process of gaining approval of Management Plan #10 and determination of a new allowable annual cut (AAC) for the TFL is underway. The draft Management Plan provides a general description of the TFL, a brief history of the TFL, a list of publicly available planning documents that guide WFP's operations on the TFL and a timber supply analysis for the TFL. The timber supply analysis provides information to assist the Chief Forester of BC in determining the AAC for TFL 37.

WFP records indicate that you hold a trapline within the boundaries of TFL 37. If this is not true you can disregard this letter; however, I would appreciate you informing me that you do not hold the trapline indicated above so our records can be updated.

The draft Management Plan can be viewed between **September 15, 2017** until **November 14, 2017** during normal business hours at the following locations (please call ahead to arrange an appointment to view):

- WFP Timberlands office, #118-1334 Island Highway, Campbell River. Ph: (250) 286-3767
- Ministry of Forests, Lands and Natural Resource Operations office, 2217 Mine Road, Port McNeill. Ph: (250) 956-5000

You can also find the draft Management Plan and reference maps at:

<http://www.westernforest.com/sustainability/environmental-stewardship/planning-and-practices/our-forests/>

Comments received by **November 14, 2017** may result in revisions to the plan. Please write or email comments to:

Attn: Mike Davis, RPF
Western Forest Products Inc.
#118-1334 Island Highway
Campbell River, BC V9W 8C9

Email: TSR@westernforest.com

Regards,

A handwritten signature in cursive script that reads "Mike Davis".

Mike Davis, RPF
Western Forest Products Inc.

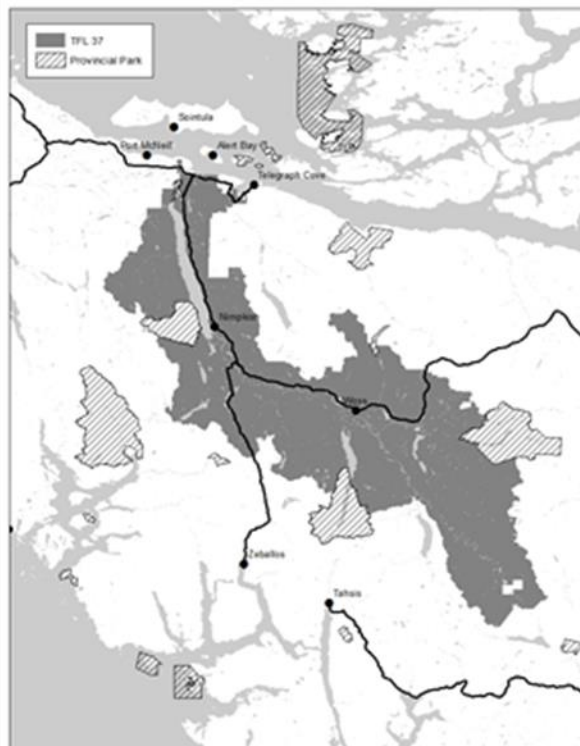



Western Forest Products Inc.
DEFINING A HIGHER STANDARD™

File: T-37-04-10

September 13, 2017

Kwakiutl First Nation
Box 1440
Port Hardy, BC V0N 2P0

ATTN.: Chief Councillor Ross Hunt Jr.

Re: TFL 37 Draft Management Plan #10

Enclosed is a copy (on DVD) of the draft Management Plan #10 for TFL 37 managed by Western Forest Products Inc. This referral is the second stage in the process towards determination of the allowable annual cut (AAC) for TFL 37. The first stage was the referral of the draft Information Package back in February of this year. The Information Package provided a summary of inputs and assumptions to be used in preparation of a timber supply analysis for the TFL. That analysis is now complete and is included as part of this draft Management Plan.

The draft Management Plan provides a general description of the TFL, a brief history of the TFL, a list of publicly available planning documents that guide WFP's operations on the TFL and a timber supply analysis for the TFL. The timber supply analysis provides information to assist the Chief Forester of BC in determining the AAC for TFL 37.

The draft Management Plan is available for review from **September 15, 2017** until **November 14, 2017**. You can also find the draft Management Plan and reference maps at <http://www.westernforest.com/sustainability/environmental-stewardship/planning-and-practices/our-forests/>

The enclosed DVD also contains a digital copy of a set of reference maps which are the same as those supplied with the draft Information Package in February 2017. If you do not have the previous copy of the maps and have difficulty plotting the maps (they are intended to be plotted on a page size of 25" by 36") and wish to have a paper copy let me know and I will have a set delivered to you.

During this period the draft Management Plan is also being made available for review by the public at the following locations:

- WFP Timberlands office, #118-1334 Island Highway, Campbell River. Ph: (250) 286-3767
- Ministry of Forests, Lands and Natural Resource Operations office, 2217 Mine Road, Port McNeill. Ph: (250) 956-5000

Please review the enclosed information and provide comments or concerns. Comments received by **November 14, 2017** will be considered in any revisions to the plan. All comments received are forwarded to the Chief Forester for review prior to the AAC determination being made.

I can be reached at (250) 286-4117 if you have any questions or would like to arrange a meeting to discuss the draft Management Plan in detail.

Write or email comments to:

Attn: Mike Davis, RPF
Western Forest Products Inc.
#118-1334 Island Highway
Campbell River, BC V9W 8C9

Email: mdavis@westernforest.com

Regards,

A handwritten signature in cursive script that reads "Mike Davis".

Mike Davis, RPF
Tenures Forester
Western Forest Products Inc.

pc: Tom Child – Kwakiutl First Nation
J. Garrick – FLNRO
H. Robertson - WFP



Western Forest Products Inc.
DEFINING A HIGHER STANDARD™

File: T-37-04-10

September 13, 2017

Mowachat-Muchalaht First Nation
PO Box 459
Gold River, BC V0P 1G0

ATTN.: Hereditary Chief Mike Maquinaa

Re: TFL 37 Draft Management Plan #10

Enclosed is a copy (on DVD) of the draft Management Plan #10 for TFL 37 managed by Western Forest Products Inc. This referral is the second stage in the process towards determination of the allowable annual cut (AAC) for TFL 37. The first stage was the referral of the draft Information Package back in February of this year. The Information Package provided a summary of inputs and assumptions to be used in preparation of a timber supply analysis for the TFL. That analysis is now complete and is included as part of this draft Management Plan.

The draft Management Plan provides a general description of the TFL, a brief history of the TFL, a list of publicly available planning documents that guide WFP's operations on the TFL and a timber supply analysis for the TFL. The timber supply analysis provides information to assist the Chief Forester of BC in determining the AAC for TFL 37.

The draft Management Plan is available for review from **September 15, 2017** until **November 14, 2017**. You can also find the draft Management Plan and reference maps at <http://www.westernforest.com/sustainability/environmental-stewardship/planning-and-practices/our-forests/>

The enclosed DVD also contains a digital copy of a set of reference maps which are the same as those supplied with the draft Information Package in February 2017. If you do not have the previous copy of the maps and have difficulty plotting the maps (they are intended to be plotted on a page size of 25" by 36") and wish to have a paper copy let me know and I will have a set delivered to you.

During this period the draft Management Plan is also being made available for review by the public at the following locations:

- WFP Timberlands office, #118-1334 Island Highway, Campbell River. Ph: (250) 286-3767
- Ministry of Forests, Lands and Natural Resource Operations office, 2217 Mine Road, Port McNeill. Ph: (250) 956-5000

Please review the enclosed information and provide comments or concerns. Comments received by **November 14, 2017** will be considered in any revisions to the plan. All comments received are forwarded to the Chief Forester for review prior to the AAC determination being made.

I can be reached at (250) 286-4117 if you have any questions or would like to arrange a meeting to discuss the draft Management Plan in detail.

Write or email comments to:

Attn: Mike Davis, RPF
Western Forest Products Inc.
#118-1334 Island Highway
Campbell River, BC V9W 8C9

Email: mdavis@westernforest.com

Regards,

A handwritten signature in cursive script that reads "Mike Davis".

Mike Davis, RPF
Tenures Forester
Western Forest Products Inc.

pc: Wayne Lord – Mowachat/Muchalaht First Nation
J. Garrick – FLNRO
H. Robertson - WFP



Western Forest Products Inc.
DEFINING A HIGHER STANDARD™

File: T-37-04-10

September 13, 2017

'Namgis First Nation
Box 210
Alert Bay, BC V0N 1A0

ATTN.: Chief Councillor Don Svanvik

Re: TFL 37 Draft Management Plan #10

Enclosed is a copy of the draft Management Plan #10 for TFL 37 managed by Western Forest Products Inc. This referral is the second stage in the process towards determination of the allowable annual cut (AAC) for TFL 37. The first stage was the referral of the draft Information Package back in February of this year. The Information Package provided a summary of inputs and assumptions to be used in preparation of a timber supply analysis for the TFL. That analysis is now complete and is included as part of this draft Management Plan.

The draft Management Plan provides a general description of the TFL, a brief history of the TFL, a list of publicly available planning documents that guide WFP's operations on the TFL and a timber supply analysis for the TFL. The timber supply analysis provides information to assist the Chief Forester of BC in determining the AAC for TFL 37.

The draft Management Plan is available for review from **September 15, 2017** until **November 14, 2017**. You can also find the draft Management Plan and reference maps at <http://www.westernforest.com/sustainability/environmental-stewardship/planning-and-practices/our-forests/>

The enclosed DVD also contains a digital copy of a set of reference maps which are the same as those supplied with the draft Information Package in February 2017. If you do not have the previous copy of the maps and have difficulty plotting the maps (they are intended to be plotted on a page size of 25" by 36") and wish to have a paper copy let me know and I will have a set delivered to you.

During this period the draft Management Plan is also being made available for review by the public at the following locations:

- WFP Timberlands office, #118-1334 Island Highway, Campbell River. Ph: (250) 286-3767
- Ministry of Forests, Lands and Natural Resource Operations office, 2217 Mine Road, Port McNeill. Ph: (250) 956-5000

Please review the enclosed information and provide comments or concerns. Comments received by **November 14, 2017** will be considered in any revisions to the plan. All comments received are forwarded to the Chief Forester for review prior to the AAC determination being made.

I can be reached at (250) 286-4117 if you have any questions or would like to arrange a meeting to discuss the draft Management Plan in detail, building on the information that has been shared at 'Namgis/WFP meetings of February 7, 2017 and July 10, 2017.

Write or email comments to:

Attn: Mike Davis, RPF
Western Forest Products Inc.
#118-1334 Island Highway
Campbell River, BC V9W 8C9

Email: mdavis@westernforest.com

Regards,

A handwritten signature in cursive script that reads "Mike Davis".

Mike Davis, RPF
Tenures Forester
Western Forest Products Inc.

pc: Rachel Dalton, Natural Resources Director, 'Namgis First Nation
J. Garrick – FLNRO
H. Robertson - WFP



Western Forest Products Inc.
DEFINING A HIGHER STANDARD™

File: T-37-04-10

September 13, 2017

Nanwakolas Council
1441 16th Ave
Campbell River, BC V9W 2E4

ATTN.: Referrals Manager Art Wilson

Re: TFL 37 Draft Management Plan #10

Enclosed are six copies (on DVD) of the draft Management Plan #10 for TFL 37 managed by Western Forest Products Inc. Six copies are provided for you to be able to forward a copy to the applicable Nanwakolas Council member nations. If more copies are required please contact me.

This referral is the second stage in the process towards determination of the allowable annual cut (AAC) for TFL 37. The first stage was the referral of the draft Information Package back in February of this year. The Information Package provided a summary of inputs and assumptions to be used in preparation of a timber supply analysis for the TFL. That analysis is now complete and is included as part of this draft Management Plan.

The draft Management Plan provides a general description of the TFL, a brief history of the TFL, a list of publicly available planning documents that guide WFP's operations on the TFL and a timber supply analysis for the TFL. The timber supply analysis provides information to assist the Chief Forester of BC in determining the AAC for TFL 37.

The draft Management Plan is available for review from **September 15, 2017** until **November 14, 2017**. You can also find the draft Management Plan and reference maps at <http://www.westernforest.com/sustainability/environmental-stewardship/planning-and-practices/our-forests/>

The enclosed DVD also contains a digital copy of a set of reference maps which are the same as those supplied with the draft Information Package in February 2017. If you do not have the previous copy of the maps and have difficulty plotting the maps (they are intended to be plotted on a page size of 25" by 36") and wish to have a paper copy let me know and I will have a set delivered to you.

During this period the draft Management Plan is also being made available for review by the public at the following locations:

- WFP Timberlands office, #118-1334 Island Highway, Campbell River. Ph: (250) 286-3767
- Ministry of Forests, Lands and Natural Resource Operations office, 2217 Mine Road, Port McNeill. Ph: (250) 956-5000

Please review the enclosed information and provide comments or concerns. Comments received by **November 14, 2017** will be considered in any revisions to the plan. All comments received are forwarded to the Chief Forester for review prior to the AAC determination being made.

I can be reached at (250) 286-4117 if you have any questions or would like to arrange a meeting to discuss the draft Management Plan in detail.

Write or email comments to:

Attn: Mike Davis, RPF
Western Forest Products Inc.
#118-1334 Island Highway
Campbell River, BC V9W 8C9

Email: mdavis@westernforest.com

Regards,

A handwritten signature in cursive script that reads "Mike Davis".

Mike Davis, RPF
Tenures Forester
Western Forest Products Inc.

pc: J. Benner - Nanwakolas
J. Garrick – FLNRO
H. Robertson - WFP



Western Forest Products Inc.
DEFINING A HIGHER STANDARD™

File: T-37-04-10

September 13, 2017

Quatsino First Nation
Box 100 305 Quattishe Rd
Coal Harbour, BC V0N 1K0

ATTN.: Chief Councillor James Nelson

Re: TFL 37 Draft Management Plan #10

Enclosed is a copy (on DVD) of the draft Management Plan #10 for TFL 37 managed by Western Forest Products Inc. This referral is the second stage in the process towards determination of the allowable annual cut (AAC) for TFL 37. The first stage was the referral of the draft Information Package back in February of this year. The Information Package provided a summary of inputs and assumptions to be used in preparation of a timber supply analysis for the TFL. That analysis is now complete and is included as part of this draft Management Plan.

The draft Management Plan provides a general description of the TFL, a brief history of the TFL, a list of publicly available planning documents that guide WFP's operations on the TFL and a timber supply analysis for the TFL. The timber supply analysis provides information to assist the Chief Forester of BC in determining the AAC for TFL 37.

The draft Management Plan is available for review from **September 15, 2017** until **November 14, 2017**. You can also find the draft Management Plan and reference maps at <http://www.westernforest.com/sustainability/environmental-stewardship/planning-and-practices/our-forests/>

The enclosed DVD also contains a digital copy of a set of reference maps which are the same as those supplied with the draft Information Package in February 2017. If you do not have the previous copy of the maps and have difficulty plotting the maps (they are intended to be plotted on a page size of 25" by 36") and wish to have a paper copy let me know and I will have a set delivered to you.

During this period the draft Management Plan is also being made available for review by the public at the following locations:

- WFP Timberlands office, #118-1334 Island Highway, Campbell River. Ph: (250) 286-3767
- Ministry of Forests, Lands and Natural Resource Operations office, 2217 Mine Road, Port McNeill. Ph: (250) 956-5000

Please review the enclosed information and provide comments or concerns. Comments received by **November 14, 2017** will be considered in any revisions to the plan. All comments received are forwarded to the Chief Forester for review prior to the AAC determination being made.

I can be reached at (250) 286-4117 if you have any questions or would like to arrange a meeting to discuss the draft Management Plan in detail.

Write or email comments to:

Attn: Mike Davis, RPF
Western Forest Products Inc.
#118-1334 Island Highway
Campbell River, BC V9W 8C9

Email: mdavis@westernforest.com

Regards,

A handwritten signature in cursive script that reads "Mike Davis".

Mike Davis, RPF
Tenures Forester
Western Forest Products Inc.

pc: Charles Sheard, Forestry Coordinator, Quatsino First Nation
J. Garrick – FLNRO
H. Robertson - WFP

Mike Davis

From: Mike Davis
Sent: September-14-17 5:05 PM
To: 'Tom_Child@kwakiutl.bc.ca'
Cc: Garrick, Jessica FLNR:EX; Gordon Nienaber (Gordon.Nienaber@gov.bc.ca); Hamish Robertson
Subject: TFL 37 Draft Management Plan # 10 Referral
Attachments: Kwakiutl_FN_referral_20170913.pdf

Good afternoon Tom.

Draft Management Plan #10 for TFL 37 is being made available for review and comment from Friday September 15th until Tuesday November 14th. A package has been sent to your office to the attention of Chief Councillor Hunt. Due to unforeseen circumstances production was delayed and the package will arrive early next week. Attached is your copy of the referral letter.

In the meantime, as of Friday morning the document can be downloaded from
<http://www.westernforest.com/sustainability/environmental-stewardship/planning-and-practices/our-forests/>

Please contact me with any questions or to arrange a meeting to discuss the Management Plan and associated timber supply analysis.

Regards,

Mike Davis, RPF
Tenures Forester

Tel 250.286.4117 Cell 250.720.1710
MDavis@westernforest.com

westernforest.com



Western Forest Products Inc.
DEFINING A HIGHER STANDARD™

NOTICE OF CONFIDENTIAL TRANSMISSION. This message and any accompanying attachments are intended only for the intended recipient named above and may contain information that is privileged and confidential and protected by copyright. Any dissemination, distribution, copying or action taken in reliance on this email or any accompanying attachments by anyone other than the intended recipient is prohibited. If you are not the intended recipient, please notify us of the error in communication by telephone (604-648-4500) or by return e-mail and destroy all copies of this communication and any accompanying attachments without using or disclosing them. Thank you.

Mike Davis

From: Mike Davis
Sent: September-14-17 5:05 PM
To: 'publicworks@yuquot.ca'
Cc: 'chief.assistant@yuquot.ca'; Garrick, Jessica FLNR:EX; Gordon Nienaber (Gordon.Nienaber@gov.bc.ca); Hamish Robertson
Subject: TFL 37 Draft Management Plan # 10 Referral
Attachments: Mowa_Much_FN_referral_20170913.pdf

Good afternoon Wayne.

Draft Management Plan #10 for TFL 37 is being made available for review and comment from Friday September 15th until Tuesday November 14th. A package has been sent to your office to the attention of Chief Maquinna. Due to unforeseen circumstances production was delayed and the package will arrive early next week. Attached is your copy of the referral letter.

In the meantime, as of Friday morning the document can be downloaded from
<http://www.westernforest.com/sustainability/environmental-stewardship/planning-and-practices/our-forests/>

Please contact me with any questions or to arrange a meeting to discuss the Management Plan and associated timber supply analysis.

Regards,

Mike Davis, RPF
Tenures Forester

Tel 250.286.4117 Cell 250.720.1710
MDavis@westernforest.com

westernforest.com



Western Forest Products Inc.
DEFINING A HIGHER STANDARD™

NOTICE OF CONFIDENTIAL TRANSMISSION. This message and any accompanying attachments are intended only for the intended recipient named above and may contain information that is privileged and confidential and protected by copyright. Any dissemination, distribution, copying or action taken in reliance on this email or any accompanying attachments by anyone other than the intended recipient is prohibited. If you are not the intended recipient, please notify us of the error in communication by telephone (604-648-4500) or by return e-mail and destroy all copies of this communication and any accompanying attachments without using or disclosing them. Thank you.

Mike Davis

From: Mike Davis
Sent: September-14-17 5:05 PM
To: 'Rachel Dalton'
Cc: Garrick, Jessica FLNR:EX; Gordon Nienaber (Gordon.Nienaber@gov.bc.ca); Hamish Robertson
Subject: TFL 37 Draft Management Plan # 10 Referral
Attachments: Namgis_FN_referral_20170913.pdf

Good afternoon Rachel.

Draft Management Plan #10 for TFL 37 is being made available for review and comment from Friday September 15th until Tuesday November 14th. A package has been sent to your office to the attention of Chief Councillor Svanvik. Due to unforeseen circumstances production was delayed and the package will arrive early next week. Attached is your copy of the referral letter.

In the meantime, as of Friday morning the document can be downloaded from
<http://www.westernforest.com/sustainability/environmental-stewardship/planning-and-practices/our-forests/>

Please contact me with any questions or to arrange a meeting to discuss the Management Plan and associated timber supply analysis.

Regards,

Mike Davis, RPF
Tenures Forester

Tel 250.286.4117 Cell 250.720.1710
MDavis@westernforest.com

[westernforest.com](http://www.westernforest.com)



Western Forest Products Inc.
DEFINING A HIGHER STANDARD™

NOTICE OF CONFIDENTIAL TRANSMISSION. This message and any accompanying attachments are intended only for the intended recipient named above and may contain information that is privileged and confidential and protected by copyright. Any dissemination, distribution, copying or action taken in reliance on this email or any accompanying attachments by anyone other than the intended recipient is prohibited. If you are not the intended recipient, please notify us of the error in communication by telephone (604-648-4500) or by return e-mail and destroy all copies of this communication and any accompanying attachments without using or disclosing them. Thank you.

Mike Davis

From: Mike Davis
Sent: September-14-17 1:53 PM
To: ArtWilson (ArtWilson@nanwakolas.com)
Subject: TFL 37 Management Plan #10 Referral

Art,

I dropped off an envelope with a referral letter and 6 DVD copies of the Draft Management Plan #10 for TFL 37. I was told you're in a meeting all afternoon.

You can expect a formal consultation package from the province soon for this as well.

Give me a call if you have any questions.

Regards,

Mike Davis, RPF
Tenures Forester

Tel 250.286.4117 Cell 250.720.1710
MDavis@westernforest.com

westernforest.com



Western Forest Products Inc.
DEFINING A HIGHER STANDARD™

NOTICE OF CONFIDENTIAL TRANSMISSION. This message and any accompanying attachments are intended only for the intended recipient named above and may contain information that is privileged and confidential and protected by copyright. Any dissemination, distribution, copying or action taken in reliance on this email or any accompanying attachments by anyone other than the intended recipient is prohibited. If you are not the intended recipient, please notify us of the error in communication by telephone (604-648-4500) or by return e-mail and destroy all copies of this communication and any accompanying attachments without using or disclosing them. Thank you.

Mike Davis

From: Mike Davis
Sent: September-14-17 5:05 PM
To: 'forestry@quatsinofn.ca'
Cc: Garrick, Jessica FLNR:EX; Gordon Nienaber (Gordon.Nienaber@gov.bc.ca); Hamish Robertson
Subject: TFL 37 Draft Management Plan # 10 Referral
Attachments: Quatsino_FN_referral_20170913.pdf

Good afternoon Charles.

Draft Management Plan #10 for TFL 37 is being made available for review and comment from Friday September 15th until Tuesday November 14th. A package has been sent to your office to the attention of Chief Councillor Nelson. Due to unforeseen circumstances production was delayed and the package will arrive early next week. Attached is your copy of the referral letter.

In the meantime, as of Friday morning the document can be downloaded from
<http://www.westernforest.com/sustainability/environmental-stewardship/planning-and-practices/our-forests/>

Please contact me with any questions or to arrange a meeting to discuss the Management Plan and associated timber supply analysis.

Regards,

Mike Davis, RPF
Tenures Forester

Tel 250.286.4117 Cell 250.720.1710
MDavis@westernforest.com

westernforest.com



Western Forest Products Inc.
DEFINING A HIGHER STANDARD™

NOTICE OF CONFIDENTIAL TRANSMISSION. This message and any accompanying attachments are intended only for the intended recipient named above and may contain information that is privileged and confidential and protected by copyright. Any dissemination, distribution, copying or action taken in reliance on this email or any accompanying attachments by anyone other than the intended recipient is prohibited. If you are not the intended recipient, please notify us of the error in communication by telephone (604-648-4500) or by return e-mail and destroy all copies of this communication and any accompanying attachments without using or disclosing them. Thank you.

BC Classifieds.com

...in your community, online and

ONLINE bcclassifieds@blackpress.ca
IN PRINT 1.866.865.4460

in print  **Black Press**
COMMUNITY NEWS MEDIA



Friendly Frank says...
Sell any single item dirt cheap!
It's time to sell, call today!



CLEAR THE CLUTTER!
Showcase your hidden treasures.
Garage sales are the talk of town!
Give your JUNK a new life!

Best of the
BEST

Are You The Best at What You Do?
Spotlight your business with our business builder packages
Call today to reserve your spot, space is limited!

Campbell River WORSHIP DIRECTORY

A congregation of the church of Christ

Meets at
226 Hinchey Rd,
Campbell River
on
Sundays
10 am Worship

11:15 Classes for
Children & Adults
Midweek Studies
call for times
250-923-4441
Everybody Welcome

UNITED CHURCH
of Canada
An Inclusive Community
Centred in Christ

Come as you are
Join the conversation
Be a part of a Caring
Community
Celebrate Your Faith

Worship Service
10:00 am

Corner of Pinecrest
and South Birch
www.crunited.ca
250-203-7258
Wayne Hughes

ST. PETER'S ANGLICAN CHURCH

228 S. Dogwood St.
Campbell River
Phone: 250-286-1613

SUMMER SUNDAY SERVICES:

9:00 am
Family Service
With Sunday School
& Nursery

Every Wednesday:
12:10 PM Eucharist

Website:
stpeterscampbellriver.com

Rev. Phil Zimmerman

TRINITY PRESBYTERIAN CHURCH

145 Simms Road,
Willow Point
Phone 250-923-3776

MORNING SERVICE & SUNDAY SCHOOL
10:00 am

For more information
www.trinity-pres.com

Rev. John Green

vineyard Christian Fellowship

"To Know and Make
Known The Love of Christ"

Sundays @ 10am

2215 Campbell River Road
Senior pastors
Barry & Nancy Kaardal
www.crvineyard.ca
250-286-3372

Sunday School
begins @ 10:30 am

WANT TO ADVERTISE WITH US?

contact
JACQUIE DUNS
250-287-9227

COMMUNITY ANNOUNCEMENTS

LEGALS

Notice Is Hereby Given:

AA & Jubilee Storage is giving notice to the following AA storage units:

#100 - Andrew Morgan-Jackson
#204 - Elizabeth Byers

And to the following Jubilee Storage Units:

#1/34
#4 - Megan Classen
#5
#31

Contact Royal LePage Advance Realty Ltd., Property Mgmt. Dept. by September 30, 2017 or the items will be sold for the fees owing to AA & Jubilee Storage.

Call 250-286-3293 for more info

PERSONALS

Is ALCOHOL A Problem For You?
250-287-4313
for help day or night
<http://www.cr-aa.blogspot.com/>

MAKE A Connection. Real People, Flirty Chat Call FREE! 250-220-1300 or 1-800-210-1010. www.livelinks.com 18+

EMPLOYMENT/EDUCATION

CAREER OPPORTUNITIES

Motel Assistant Manager Team

Needed to run small Motel in Parksville BC. Non-Smoking, no pets, good health, full-time, live-in position.

Fax 250-586-1634 or
Email resume:
kjjr27@hotmail.com

EDUCATION/TRADE SCHOOLS

AUTO BODY COURSE
for hobbyist & do-it-yourself.
One month course
\$300. + tax.
Tuesdays & Thursdays
6:30-8:30 pm
Contact Larry
(250)792-1688

Your best source for LOCAL JOBS!

 **LocalWork.ca**
YOUR BEST SOURCE FOR LOCAL JOBS

EMPLOYMENT/EDUCATION

EDUCATION/TRADE SCHOOLS

FIREARMS SAFETY TRAINING COURSE
Trainer: Master Instructor
Course is held in Campbell River

Weekend firearms and core course running September 22nd, 23rd & 24th.

See the following merchants for details.

Contact, Sign up & Pay
TYEE MARINE
250-287-2641
250-334-2942
GUN SMOKE
250-286-0986
GRANLUND FIREARMS
250-286-9996

WE'RE ON THE WEB
www.bcclassifieds.com

COMMUNITY ANNOUNCEMENTS

LEGALS

EMPLOYMENT/EDUCATION

EDUCATION/TRADE SCHOOLS

INTERIOR HEAVY EQUIPMENT SCHOOL
Hands-On Tasks. Start Weekly. GPS Training! Funding & Housing Avail! Job Aid! Already a HEO? Get certification proof. Call 1-866-399-3853 or go to: iheschool.com

HELP WANTED

CAB DRIVERS
Night drivers wanted. 4-5 nights per week including weekends. Class 4 licence required. Call Bee-Line Taxi 250.287.8383 or email: blitaxi@shaw.ca

Part / Full Time Hair Stylist
Cheries Hair Salon is looking for a part time / full time qualified hairstylist
Please drop Resume:
220 Dogwood Street
Campbell River B.C.
or call Louise:
250-203-0094

COMMUNITY ANNOUNCEMENTS

LEGALS

Tree Farm Licence 37 Draft Management Plan #10 Available for Review

TFL 37, held by Western Forest Products Inc. (WFP), covers roughly 160,000 hectares of land in the Nimpkish valley located in the north central portion of Vancouver Island. The Management Plan provides a general description of the TFL, a brief history, a list of publicly available planning documents that guide WFP's operations and a timber supply analysis for the TFL. The analysis provides information to assist the Chief Forester of BC in determining the AAC for TFL 37.

The draft Management Plan can be viewed between **September 15, 2017** and **November 14, 2017** during normal business hours at the following locations (please call ahead to arrange an appointment to view):

- WFP Timberlands office, #118-1334 Island Highway, Campbell River. Ph: (250) 286-3767
- Ministry of Forests, Lands and Natural Resource Operations office, 2217 Mine Road, Port McNeill. Ph: (250) 956-5000

You can also find the draft Management Plan and reference maps at:

<http://www.westernforest.com/sustainability/environmental-stewardship/planning-and-practices/our-forests>

Please write or email comments to:

TFL 37 Management Plan #10
Western Forest Products Inc.
#118-1334 Island Highway
Campbell River, BC
V9W 8C9

Email:
TSR@westernforest.com

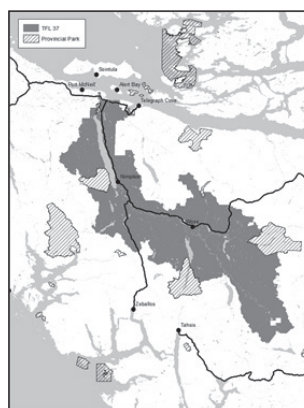

EMPLOYMENT/EDUCATION

PROFESSIONAL/ MANAGEMENT

Hair Stylist

Eden Street Salon and Day Spa is seeking a Hair Stylist to join their team of professionals

Email: relax@edenstreetspa.com
or call 250-923-2086

PERSONAL SERVICES

EDUCATION/TUTORING

ORACLE TUTORING

• Grades K - 12 & College
• All Subjects
www.oracletutoring.ca
250-830-0295

EMPLOYMENT/EDUCATION

CAREER OPPORTUNITIES

PERSONAL SERVICES

FINANCIAL SERVICES

Be Debt Free...
Derek L. Chase & Associates Ltd.
LICENSED INSOLVENCY TRUSTEE

- ✓ Reduce Stress
- ✓ Stop Collection Calls
- ✓ Includes Tax Debt

Talk to us about a Consumer Proposal
(250)287-8331

Book Your FREE Consultation with
Derek L. Chase D. Elinor Warner

DEREK or ELINOR TODAY!

GET BACK ON TRACK! Bad credit? Bills? Unemployed? Need Money? We Lend! If you own your own home - you qualify. Pioneer Acceptance Corp. Member BBB. 1-877-987-1420 www.pioneerwest.com

EMPLOYMENT/EDUCATION

CAREER OPPORTUNITIES

CAREER OPPORTUNITIES with Black Press (Vancouver Island)

Black Press is Canada's leading private independent newspaper company with more than 170 community, daily and urban newspapers in Canada, Washington State, Hawaii, California and Ohio and has extensive digital and printing operations.

Graphic Artist (Nanaimo): The Nanaimo News Bulletin is looking for a high energy, focused, enthusiastic person for this position. The candidate must have the ability to multi-task, follow ad layouts and work in a fast-paced deadline driven environment. If you have experience in newspaper production preferably with InDesign, Photoshop and Illustrator in a Mac environment we would like to hear from you. The position is for 5 days a week. The chosen candidate must be comfortable in thinking on the go and working to deadlines.

Social Media Squad (Northern Vancouver Island): One position for the Social Media Squad in northern Vancouver Island is available within Black Press, Canada's largest private, independent newspaper company, with more than 150 community, daily and urban newspapers and websites in B.C., Alberta and the U.S. The job is permanent and part-time, based in Campbell River/ Courtenay/Comox, and working with Black Press media in that region and reporting to the Vancouver Island Digital Editor. A vehicle and valid B.C. driver's licence is required.

Multi-Media Journalist (Nanaimo): The Nanaimo News Bulletin has an opening for a full-time, digital-first, permanent Multi-Media Journalist. Candidates will have outstanding and diverse writing abilities, specifically suited for both online and print. The successful applicant for this entry-level position will be a key contributor to our websites and social media engagement.

Circulation Coordinator (Victoria): Black Press Community News Media is looking for an energetic and customer friendly individual for its Victoria Circulation Department. The right candidate must have excellent communication and organizational skills. Your attention to detail and ability to work with minimum supervision sets you apart from other applicants.



Black Press
COMMUNITY NEWS MEDIA

For more information on these vacancies and other regions throughout B.C. visit:
blackpress.ca/careers



Remembering Loved Ones



Place your condolences online.
(Visit your local newspaper website, obituary page)



Neidrauer, Glen
1951 ~ 2017

Glen passed away peacefully on August 20th, 2017 at home in Courtenay, British Columbia at the age of 65 years old with his 2 daughters; Loretta Egan and Dianna DeGrasse, 2 sisters; Lynne and Kathleen, and brother-in-law; Wayne by his side.

Glen is survived by his wife Margaret, 2 daughters; Loretta and Dianna, and 4 grandsons; Dayland, Branden, Michael, and William.

A Celebration of Glen's Life will be held on October 14th, 2017 at 2:00 p.m. at Aaron House Christian Fellowship, 2946 Kilpatrick Ave, Courtenay, BC.

In lieu of flowers, donations can be made in Glen's memory to the Red Cross or the Head Injury Society of Courtenay, B.C.



Funeral Services
250 338 4463
www.tonefffunerals.com
"where your family comes first"

BC

Classifieds.com

...in your community, online and in print

ONLINE bcclassifieds@blackpress.ca

IN PRINT 1.866.865.4460

 **Black Press**
COMMUNITY NEWS MEDIA

COMMUNITY ANNOUNCEMENTS

PERSONALS

ALCOHOLICS ANONYMOUS
Port Hardy meets every Wednesday & Saturday at the Upper Island Public Health Unit on Gray Street at 8pm. Sundays at the Salvation Army Lighthouse, 8635 Granville St., at 7pm. Contact Ed at 250-230-9655

MAKE A Connection. Real People, Flirty Chat Call FREE! 250-220-1300 or 1-800-210-1010. www.livelinks.com 18+

EMPLOYMENT/EDUCATION

ACCOUNTING/BOOKKEEPING

BOOKKEEPER
6 month contract. The North Island Community Forest is looking for a P/T person to manage our accounts payable and receivables, monthly data entry & general administrative duties. The successful candidate will have experience and access to an accounting program such as Sage.
FMI or send resume to Ione Brown at ibhecate@gmail.com or call: 250-902-9604

CAREER OPPORTUNITIES

MEDICAL TRANSCRIPTION!
In-demand career! Employers have work-at-home positions available. Get online training you need from an employer-trusted program. Visit: CareerStep.ca/MT or 1-855-768-3362 to start training for your work-at-home career today!

EDUCATION/TRADE SCHOOLS

INTERIOR HEAVY EQUIPMENT SCHOOL
Hands-On Tasks. Start Weekly. GPS Training! Funding & Housing Avail! Job Aid! Already a HEO? Get certification proof. Call 1-866-399-3853 or go to: iheschool.com

HELP WANTED

Home Support Worker
COTTER'S HOME Inspiration Society is looking for a home support worker for 2 mentally challenged adults. This is a P/T / FT position that could lead to permanent work. Applicants must be female.
Apply to Box 1175, Port Hardy, BC, V0N 2P0. Contact 250-902-1014

EMPLOYMENT/EDUCATION

MEDICAL/DENTAL

DISCOUNT SENIORS MEDICAL ALARM - Monitored 24 hours, Free Equipment. Just pay for the monitoring. Less Than \$1.00 per day. Call Toll Free for more Information 1-888-865-5130 or www.LifeAssure.com

PLACES OF WORSHIP

PERSONAL SERVICES

FINANCIAL SERVICES

GET BACK ON TRACK! Bad credit? Bills? Unemployed? Need Money? We Lend! If you own your own home - you qualify. Pioneer Acceptance Corp. Member BBB.
1-877-987-1420
www.pioneerwest.com

PLACES OF WORSHIP

COMMUNITY ANNOUNCEMENTS

Found Something?

Place a **FREE** classified ad!
BCClassifieds.com
1.866.865.4460

PLACES OF WORSHIP

COMMUNITY ANNOUNCEMENTS

LOST SOMETHING?

Find it with a free classified ad
BCClassifieds.com
1.866.865.4460

PLACES OF WORSHIP

LEGAL NOTICE

LEGAL NOTICE

LEGALS

LEGALS

Tree Farm Licence 37 Draft Management Plan #10 Available for Review

TFL 37, held by Western Forest Products Inc. (WFP), covers roughly 160,000 hectares of land in the Nimpkish valley located in the north central portion of Vancouver Island. The Management Plan provides a general description of the TFL, a brief history, a list of publicly available planning documents that guide WFP's operations and a timber supply analysis for the TFL. The analysis provides information to assist the Chief Forester of BC in determining the AAC for TFL 37.

The draft Management Plan can be viewed between **September 15, 2017** and **November 14, 2017** during normal business hours at the following locations (please call ahead to arrange an appointment to view):

- WFP Timberlands office, #118-1334 Island Highway, Campbell River. Ph: (250) 286-3767
- Ministry of Forests, Lands and Natural Resource Operations office, 2217 Mine Road, Port McNeill. Ph: (250) 956-5000

You can also find the draft Management Plan and reference maps at:

<http://www.westernforest.com/sustainability/environmental-stewardship/planning-and-practices/our-forests>

Please write or email comments to:
TFL 37 Management Plan #10
Western Forest Products Inc.
#118-1334 Island Highway
Campbell River, BC
V9W 8C9

Email:
TSR@westernforest.com





Western Forest Products Inc.



North Island Church Services

PORT HARDY BAPTIST CHURCH
Corner of Trustee & Highland
Morning Service 11:00am
Plus regular family activities
Office: 250-949-6844
www.porthardybaptistchurch.ca

NORTH ISLAND CATHOLIC CHURCHES
Sunday Masses
St. Mary's 430 Chapel St., Port McNeill: 9:00am
St. Bonaventure 4750 Byng Rd., Port Hardy: 11:00am
St. Theresa's corner of Nigei St. and Marine Dr., Port Alice: Saturdays 5:00pm
Alert Bay: 65 Hemlock St., 2nd & 4th: Saturdays 10:00am

LIGHTHOUSE RESOURCE CENTRE
• Healing Circles • Bible Studies
• Spiritual Care
• Weekly AA Groups
(8635 Granville St. Port Hardy)
250-949-8125

FULL GOSPEL CHURCH
2540 Catala Place Port McNeill (across from Firehall)
Sunday 10:30am - Morning Worship
Church Office 250-956-4741
Pastor Stan Rukin
Visitors always welcome
www.ptmcfullgospel.org

PORT MCNEILL BAPTIST CHURCH
2501 Mine Road
Sunday 9:45am (Sept-June)
- Sunday School
11:00am - Worship Service
7:00pm - Evening Fellowship
Youth Group Wed - 7:00pm
Children's Programs & Adult Bible Studies are scheduled throughout the year.
For information contact
Pastor Dave Purdy 250-956-4737

SEVENTH-DAY ADVENTIST CHURCH
4680 Byng Rd. Port Hardy
Pastor C. Okumu Lomudak
okumuyaya@yahoo.ca
250-949-7584
"Everyone Welcome"
Saturday Services
9:30am - Bible Study groups
10:45am - Worship/Praise service
Wednesday @ 7:00pm - Prayer meeting
Follow us on Facebook
Avalon Adventist Christian Academy
Offering Christian Education
250-949-8243

ST. JOHN GUALBERT UNITED ANGLICAN CHURCH
250-956-3533
Email: gualbert@uniserve.com
Please call for worship times
All Welcome
175 Cedar Street. Port McNeill

GWA'SALA-'NAKWAXDA'XW SEVENTH-DAY ADVENTIST CHURCH
at entrance to Tsulquate Village (8898 Park Dr)
Saturday/Sabbath
10:00am-Sabbath School
11:15am-Worship Service
250-949-7377

ST. COLUMBA AND ST. JOHN'S ANGLICAN UNITED CHURCHES
Rev. Alastair Hunting
Office: 250-949-6247
St. Columba 9190 Granville St., Port Hardy
10:30 am Sunday school & worship
St. John's corner of Nigei St. & Marine Dr. Port Alice
4:00 pm Sunday service
Everyone welcome
<http://www.stcolumbaporthardy.ca>

CONNECTING JOB SEEKERS AND EMPLOYERS

www.localworkbc.com

PROTECT
OUR
PLANET...



RECYCLE THIS
NEWSPAPER.

PERSONAL SERVICES	PERSONAL SERVICES
PLACES OF WORSHIP	PLACES OF WORSHIP

Campbell
River

WORSHIP
DIRECTORY

A congregation
of the

church of Christ

Meets at
226 Hilchey Rd,
Campbell River
on
Sundays
10 am Worship
11:15 Classes for
Children & Adults
Midweek Studies
call for times
250-923-4441
Everybody Welcome

UNITED CHURCH
of Canada

An Inclusive Community
Centred in Christ

Come as you are
Join the conversation
Be a part of a Caring
Community
Celebrate Your Faith

Worship Service
10:00 am

Corner of Pinecrest
and South Birch
www.crunityed.ca
250-203-7258
Wayne Hughes

ST. PETER'S
ANGLICAN CHURCH

228 S. Dogwood St.
Campbell River
Phone: 250-286-1613

SUNDAY
SERVICES:
10:00 am
Family Service
With Sunday School
& Nursery
Every Wednesday:
12:10 PM Eucharist
Website:
stpeterscampbellriver.com

Rev. Phil Zimmerman

TRINITY
PRESBYTERIAN
CHURCH



145 Simms Road,
Willow Point
Phone 250-923-3776

MORNING SERVICE &
SUNDAY SCHOOL
10:00 am

For more information
www.trinity-pres.com

Rev. John Green

vineyard
Christian Fellowship

"To Know and Make
Known The Love of Christ"

Sundays @ 10am

2215 Campbell River Road
Senior pastors
Barry & Nancy Kaardal
www.crvineyard.ca
250-286-3372
Sunday School
begins @ 10:30 am

Free Spiritual
Discussion
on Past Lives,
Dreams and
Soul Travel

Come and explore your
purpose in life, have you
lived before and what is
spiritual freedom?

Tuesday, Sept. 26th
7:30-8:30pm
Community Centre,
Room 2
www.eckankar-bc.ca

PERSONAL SERVICES

FINANCIAL SERVICES

RAPID DEBT RELIEF...
NO Interest • LOW Payments

There is Special Government Legislation
that allows you to reduce your DEBT
by up to 100%

Call GEORGE for a FREE CONSULTATION
1-604-817-7387



ABAKHAN
& Associates Inc.
Old Refinancing Consultants
Licensed Insolvency Trustees

414 - 1207 Douglas St. Victoria
Non-resident Trustee
120 - 625 Howe St. Vancouver
Head Office

George Abakhan, LIT
President

We'll help you get a fresh start!

Serving Communities
Throughout Vancouver Island
www.abakhan.com

HOME/BUSINESS SERVICES

GARDENING

GABRIELE'S GARDENING

SPRING CLEAN-UP

• Gardening • Pruning
• Top Dressing
• Small Landscaping
Designs & More!
Gabriele 250-205-0661

HANDYPERSONS

RENO'S HOME
IMPROVEMENT & REPAIR

Installation & Repair of:
• Vinyl Siding • Fencing
• Stairs • Roofs
• Painting: Interior/Exterior
• All General Repairs
• Dump Runs
• All Work GUARANTEED
250-203-3315
CAMPBELL RIVER AREA

HOME IMPROVEMENTS

 Evelyn M Interiors
Interior Design
and Contracting

Interior Renovations
Our Woodwork Shop
Features:
• Custom Kitchen, new or
refaced cabinets
• Fireplace Mantels
• Bathroom Renovations
• Finish Carpentry & trim
250-204-4417
www.EvelynM.com

MOVING & STORAGE

Rocket Roger
Moving + Odd Jobs

• Moving • Downsizing
• Garbage Removal
• Donations Removal
• Assembly Services
(Furniture, BBQs, IKEA, Etc)
Pick Up + Delivery
Plus More...Just ask!
778-420-1009

PAINTING

Evelyn M Painting

Preparation to completion.
Colour consulting available.
20+ Years Experience.
No muss, No fuss!
250-204-4417

ROOFING

"FOR THE BEST ROOF
OUR QUALITY IS PROOF"



250-230-7663 (roof)
Toll free 1-844-802-7663
carson-roofing.com

RENTALS

MOBILE HOMES & PADS

MOBILE HOME PAD

Sayward Valley. 55+ park. Sol-
id cement pad. 250-282-3854

MODULAR HOMES

2 Bdrm Double wide in 55+
park. Avail. October 15th Sey-
ward. 250-282-3854

BUYING OR SELLING?



1.866.865.4460

Campbell River Mirror

EMPLOYMENT/EDUCATION

CAREER OPPORTUNITIES

EMPLOYMENT/EDUCATION

CAREER OPPORTUNITIES

SKIPPER

FULL-TIME YEAR-ROUND POSITION

 Creative
Salmon
ORGANIC

Creative Salmon is a certified organic Chinook salmon
aquaculture company based in Tofino, BC.

We are seeking a **skipper** with minimum Fishing Master IV
ticket to operate our harvest vessel.

This is a **full-time year-round position**. The shift is generally
Sunday to Wednesday, 10-hour days. Occasional overtime
may be requested.

On-board accommodation is available when on shift.

For more details email hr@creativesalmon.com
Interested applicants should send a resume and cover
letter (with copies of required certification/tickets) to the
above email address by **September 22, 2017**.

*Applications will be assessed to determine a short list of
candidates to be interviewed. We appreciate all interest, but
only qualified candidates will receive responses.*

CAREER OPPORTUNITIES
with Black Press (Vancouver Island)

Black Press is Canada's leading private independent newspaper
company with more than 170 community, daily and urban
newspapers in Canada, Washington State, Hawaii, California
and Ohio and has extensive digital and printing operations.

Graphic Artist (Nanaimo): The Nanaimo News Bulletin is
looking for a high energy, focused, enthusiastic person for this
position. The candidate must have the ability to multi-task,
follow ad layouts and work in a fast-paced deadline driven
environment. If you have experience in newspaper production
preferably with InDesign, Photoshop and Illustrator in a Mac
environment we would like to hear from you. The position is
for 5 days a week. The chosen candidate must be comfortable
in thinking on the go and working to deadlines.

Multi-Media Journalist (Nanaimo): The Nanaimo News
Bulletin has an opening for a full-time, digital-first, permanent
Multi-Media Journalist.
Candidates will have outstanding and diverse writing abilities,
specifically suited for both online and print. The successful
applicant for this entry-level position will be a key contributor
to our websites and social media engagement.

Circulation Coordinator (Victoria): Black Press
Community News Media is looking for an energetic and
customer friendly individual for its Victoria Circulation
Department. The right candidate must have excellent
communication and organizational skills. Your attention to
detail and ability to work with minimum supervision sets you
apart from other applicants.

Production Worker (Ladysmith): Ladysmith Press is
hiring Production Workers for their continually expanding
collating department.
This is a general labour position that requires frequent lifting
up to 10 kg and involves the handling of newspapers and
advertising supplements.

Multi Media Sales Representative (Campbell River):
The Campbell River Mirror has an exciting opportunity for
a Community Media Sales Consultant that will be focused
on digital and print sales. The successful candidate will be
comfortable with both digital and print media and will be
responsible for selling mobile, run of site, SEO, programmatic,
websites, print campaigns and special sections within our
paper.

Classified Paginator Full Time (Campbell River):
Black Press and its growing group of newspapers is looking
to fill a full time position in our Creative Services department
mainly focusing on classified and editorial pagination at our
Campbell River division.
The position requires an individual who has a proven track
record with InDesign and Adobe, while also very quick to
learn industry specific software. If you pride yourself on your
commitment to quality work and excellent time management
skills, coupled with your ability to problem solve effectively
and work under a tight deadline driven environment, we
would love to hear from you.

Creative Designer Part-Time (Campbell River): Black
Press and its growing group of newspapers is looking to fill a
part-time position to possible full-time in our Creative Services
department mainly focusing on advertising design at our
Campbell River division.
The position requires an individual who has a proven track
record with InDesign, Photoshop and Illustrator. If you pride
yourself on your commitment to quality work and excellent
time management skills, coupled with your ability to problem
solve effectively and work under a tight deadline driven
environment, we would love to hear from you.

Creative Designer (Saanich): In this full-time opportunity
you will guide our production and creative efforts at the
Saanich News. Working collaboratively with key stake holders
including the Publisher, Editor and sales team, you'll work
on diverse projects including newspaper layout and design,
building ad campaigns, creating compelling sales and
marketing material and much more.

 Black Press
COMMUNITY NEWS MEDIA

For more information on these vacancies
and other regions throughout B.C. visit:
blackpress.ca/careers

www.campbellrivermirror.com

EMPLOYMENT/EDUCATION

EMPLOYMENT/EDUCATION

CAREER OPPORTUNITIES

CAREER OPPORTUNITIES

 SEYMOUR PACIFIC
DEVELOPMENTS LTD

HIRING IMMEDIATELY!
Operators to support the Campbell River Golf &
Country Club project with experience operating:
• Mini Hoes
• Skid Steers
• Bobcats
**Please apply by submitting your
resume to
careers@seymourpacific.ca**

EXPERIENCED BOOKKEEPER

E. Oakley & Company has an immediate opening for an
experienced bookkeeper. The successful candidate should
be willing to learn, be a team player, be able to work
independently, work well under pressure to meet monthly/
quarterly deadlines, have excellent time management skills,
be organized and be able to multi task.
Duties will include full cycle bookkeeping for a variety of
industries, payroll, government remittances, preparation and
review of personal income tax returns. Experience with Sage
50 Accounting is an asset. Competitive salary will be offered
with an opportunity for a bonus incentive arrangement.
**Please email resume with cover letter to:
e.oakley@telus.net.**
Only those considered will be contacted. No phone calls please

YOUTH AND CHILD CARE WORKER REQUIRED

Zeballos Elementary Secondary School

School District 84 (Vancouver Island West)
requires a **Youth and Child Care Worker**,
effective immediately while students are in regular
attendance. This position has a flexible schedule
averaging five hours per day, adjusted as per the
School Calendar. The wage rate is **\$24.54** per hour.
Details are available at **www.sd84.bc.ca**,
'Employment Opportunities'
Deadline to apply: 4 pm, September 22, 2017.

COMMUNITY ANNOUNCEMENTS	COMMUNITY ANNOUNCEMENTS
LEGALS	LEGALS

Tree Farm Licence 37
Draft Management Plan #10
Available for Review

TFL 37, held by Western Forest Products Inc. (WFP), covers roughly
160,000 hectares of land in the Nimpkish valley located in the north
central portion of Vancouver Island. The Management Plan provides a
general description of the TFL, a brief history, a list of publicly available
planning documents that guide WFP's operations and a timber supply
analysis for the TFL. The analysis provides information to assist the Chief
Forester of BC in determining the AAC for TFL 37.

The draft Management Plan can be viewed between **September 15,
2017** and **November 14, 2017** during normal business hours at the
following locations (please call ahead to arrange an appointment to view):

- WFP Timberlands office, #118-1334 Island Highway, Campbell
River. Ph: (250) 286-3767
- Ministry of Forests, Lands and Natural Resource Operations
office, 2217 Mine Road, Port McNeill.
Ph: (250) 956-5000

You can also find the draft Management Plan and reference maps at:

<http://www.westernforest.com/sustainability/environmental-stewardship/planning-and-practices/our-forests>

Please write or email comments to:
TFL 37 Management Plan #10
Western Forest
Products Inc.
#118-1334 Island Highway
Campbell River, BC
V9W 8C9

Email:
TSR@westernforest.com

 WFP
Western Forest Products Inc.



Mike Davis

From: Mike Davis
Sent: October-06-17 1:47 PM
To: 'Tom_Child@kwakiutl.bc.ca'
Cc: Garrick, Jessica FLNR:EX; Gordon Nienaber (Gordon.Nienaber@gov.bc.ca); Hamish Robertson
Subject: RE: TFL 37 Draft Management Plan # 10 Referral

Good afternoon Tom.

This is a reminder that the TFL 37 Management Plan #10 review period is underway. I understand Jessica Garrick of the North Island-Central Coast Resource District has forwarded a consultation package as well.

Contact me if you have any questions or would like to arrange a meeting to review the Management Plan materials, including the associated timber supply analysis.

Regards,

Mike Davis, RPF
Tenures Forester

Tel 250.286.4117 | Cell 250.720.1710 | MDavis@westernforest.com



NOTICE OF CONFIDENTIAL TRANSMISSION. This message and any accompanying attachments are intended only for the intended recipient named above and may contain information that is privileged and confidential and protected by copyright. Any dissemination, distribution, copying or action taken in reliance on this email or any accompanying attachments by anyone other than the intended recipient is prohibited. If you are not the intended recipient, please notify us of the error in communication by telephone (604-648-4500) or by return e-mail and destroy all copies of this communication and any accompanying attachments without using or disclosing them. Thank you.

From: Mike Davis
Sent: September-14-17 5:05 PM
To: 'Tom_Child@kwakiutl.bc.ca'
Cc: Garrick, Jessica FLNR:EX; Gordon Nienaber (Gordon.Nienaber@gov.bc.ca); Hamish Robertson
Subject: TFL 37 Draft Management Plan # 10 Referral

Good afternoon Tom.

Draft Management Plan #10 for TFL 37 is being made available for review and comment from Friday September 15th until Tuesday November 14th. A package has been sent to your office to the attention of Chief Councillor Hunt. Due to unforeseen circumstances production was delayed and the package will arrive early next week. Attached is your copy of the referral letter.

In the meantime, as of Friday morning the document can be downloaded from
<http://www.westernforest.com/sustainability/environmental-stewardship/planning-and-practices/our-forests/>

Please contact me with any questions or to arrange a meeting to discuss the Management Plan and associated timber supply analysis.

Regards,

Mike Davis, RPF
Tenures Forester

Tel 250.286.4117 Cell 250.720.1710

MDavis@westernforest.com

westernforest.com



NOTICE OF CONFIDENTIAL TRANSMISSION. This message and any accompanying attachments are intended only for the intended recipient named above and may contain information that is privileged and confidential and protected by copyright. Any dissemination, distribution, copying or action taken in reliance on this email or any accompanying attachments by anyone other than the intended recipient is prohibited. If you are not the intended recipient, please notify us of the error in communication by telephone (604-648-4500) or by return e-mail and destroy all copies of this communication and any accompanying attachments without using or disclosing them. Thank you.

Mike Davis

From: Mike Davis
Sent: October-06-17 1:48 PM
To: 'publicworks@yuquot.ca'
Cc: 'chief.assistant@yuquot.ca'; Garrick, Jessica FLNR:EX; Gordon Nienaber (Gordon.Nienaber@gov.bc.ca); Hamish Robertson
Subject: RE: TFL 37 Draft Management Plan # 10 Referral

Good afternoon Wayne.

This is a reminder that the TFL 37 Management Plan #10 review period is underway. I understand Jessica Garrick of the North Island-Central Coast Resource District has forwarded a consultation package as well.

Contact me if you have any questions or would like to arrange a meeting to review the Management Plan materials, including the associated timber supply analysis.

Regards,

Mike Davis, RPF
Tenures Forester

Tel 250.286.4117 | Cell 250.720.1710 | MDavis@westernforest.com



NOTICE OF CONFIDENTIAL TRANSMISSION. This message and any accompanying attachments are intended only for the intended recipient named above and may contain information that is privileged and confidential and protected by copyright. Any dissemination, distribution, copying or action taken in reliance on this email or any accompanying attachments by anyone other than the intended recipient is prohibited. If you are not the intended recipient, please notify us of the error in communication by telephone (604-648-4500) or by return e-mail and destroy all copies of this communication and any accompanying attachments without using or disclosing them. Thank you.

From: Mike Davis
Sent: September-14-17 5:05 PM
To: 'publicworks@yuquot.ca'
Cc: 'chief.assistant@yuquot.ca'; Garrick, Jessica FLNR:EX; Gordon Nienaber (Gordon.Nienaber@gov.bc.ca); Hamish Robertson
Subject: TFL 37 Draft Management Plan # 10 Referral

Good afternoon Wayne.

Draft Management Plan #10 for TFL 37 is being made available for review and comment from Friday September 15th until Tuesday November 14th. A package has been sent to your office to the attention of Chief Maquinna. Due to unforeseen circumstances production was delayed and the package will arrive early next week. Attached is your copy of the referral letter.

In the meantime, as of Friday morning the document can be downloaded from <http://www.westernforest.com/sustainability/environmental-stewardship/planning-and-practices/our-forests/>

Please contact me with any questions or to arrange a meeting to discuss the Management Plan and associated timber supply analysis.

Regards,

Mike Davis, RPF
Tenures Forester

Tel 250.286.4117 Cell 250.720.1710
MDavis@westernforest.com

westernforest.com



Western Forest Products Inc.
DEFINING A HIGHER STANDARD™

NOTICE OF CONFIDENTIAL TRANSMISSION. This message and any accompanying attachments are intended only for the intended recipient named above and may contain information that is privileged and confidential and protected by copyright. Any dissemination, distribution, copying or action taken in reliance on this email or any accompanying attachments by anyone other than the intended recipient is prohibited. If you are not the intended recipient, please notify us of the error in communication by telephone (604-648-4500) or by return e-mail and destroy all copies of this communication and any accompanying attachments without using or disclosing them. Thank you.

Mike Davis

From: Mike Davis
Sent: October-06-17 1:47 PM
To: 'Rachel Dalton'
Cc: Garrick, Jessica FLNR:EX; Gordon Nienaber (Gordon.Nienaber@gov.bc.ca); Hamish Robertson
Subject: RE: TFL 37 Draft Management Plan # 10 Referral

Good afternoon Rachel.

This is a reminder that the TFL 37 Management Plan #10 review period is underway. I understand Jessica Garrick of the North Island-Central Coast Resource District has forwarded a consultation package as well.

Contact me if you have any questions or would like to arrange a meeting to review the Management Plan materials, including the associated timber supply analysis.

Regards,

Mike Davis, RPF
Tenures Forester

Tel 250.286.4117 | Cell 250.720.1710 | MDavis@westernforest.com



NOTICE OF CONFIDENTIAL TRANSMISSION. This message and any accompanying attachments are intended only for the intended recipient named above and may contain information that is privileged and confidential and protected by copyright. Any dissemination, distribution, copying or action taken in reliance on this email or any accompanying attachments by anyone other than the intended recipient is prohibited. If you are not the intended recipient, please notify us of the error in communication by telephone (604-648-4500) or by return e-mail and destroy all copies of this communication and any accompanying attachments without using or disclosing them. Thank you.

From: Mike Davis
Sent: September-14-17 5:05 PM
To: 'Rachel Dalton'
Cc: Garrick, Jessica FLNR:EX; Gordon Nienaber (Gordon.Nienaber@gov.bc.ca); Hamish Robertson
Subject: TFL 37 Draft Management Plan # 10 Referral

Good afternoon Rachel.

Draft Management Plan #10 for TFL 37 is being made available for review and comment from Friday September 15th until Tuesday November 14th. A package has been sent to your office to the attention of Chief Councillor Svanvik. Due to unforeseen circumstances production was delayed and the package will arrive early next week. Attached is your copy of the referral letter.

In the meantime, as of Friday morning the document can be downloaded from <http://www.westernforest.com/sustainability/environmental-stewardship/planning-and-practices/our-forests/>

Please contact me with any questions or to arrange a meeting to discuss the Management Plan and associated timber supply analysis.

Regards,

Mike Davis, RPF
Tenures Forester

Tel 250.286.4117 Cell 250.720.1710
MDavis@westernforest.com

westernforest.com



Western Forest Products Inc.
DEFINING A HIGHER STANDARD™

NOTICE OF CONFIDENTIAL TRANSMISSION. This message and any accompanying attachments are intended only for the intended recipient named above and may contain information that is privileged and confidential and protected by copyright. Any dissemination, distribution, copying or action taken in reliance on this email or any accompanying attachments by anyone other than the intended recipient is prohibited. If you are not the intended recipient, please notify us of the error in communication by telephone (604-648-4500) or by return e-mail and destroy all copies of this communication and any accompanying attachments without using or disclosing them. Thank you.

Mike Davis

From: Mike Davis
Sent: October-06-17 1:43 PM
To: ArtWilson (ArtWilson@nanwakolas.com)
Cc: Garrick, Jessica FLNR:EX; Hamish Robertson
Subject: RE: TFL 37 Management Plan #10 Referral

Good afternoon Art.

This is a reminder that the TFL 37 Management Plan #10 review period is underway. I understand Nanwakolas has received a consultation package from Jessica Garrick of the North Island-Central Coast Resource District as well.

Contact me if you have any questions or would like to arrange a meeting to review the Management Plan materials, including the associated timber supply analysis.

Regards,

Mike Davis, RPF
Tenures Forester

Tel 250.286.4117 | Cell 250.720.1710 | MDavis@westernforest.com



NOTICE OF CONFIDENTIAL TRANSMISSION. This message and any accompanying attachments are intended only for the intended recipient named above and may contain information that is privileged and confidential and protected by copyright. Any dissemination, distribution, copying or action taken in reliance on this email or any accompanying attachments by anyone other than the intended recipient is prohibited. If you are not the intended recipient, please notify us of the error in communication by telephone (604-648-4500) or by return e-mail and destroy all copies of this communication and any accompanying attachments without using or disclosing them. Thank you.

From: Mike Davis
Sent: September-14-17 1:53 PM
To: ArtWilson (ArtWilson@nanwakolas.com)
Subject: TFL 37 Management Plan #10 Referral

Art,

I dropped off an envelope with a referral letter and 6 DVD copies of the Draft Management Plan #10 for TFL 37. I was told you're in a meeting all afternoon.

You can expect a formal consultation package from the province soon for this as well.

Give me a call if you have any questions.

Regards,

Mike Davis, RPF
Tenures Forester

Tel 250.286.4117 Cell 250.720.1710
MDavis@westernforest.com

westernforest.com





Western Forest Products Inc.
DEFINING A HIGHER STANDARD™

NOTICE OF CONFIDENTIAL TRANSMISSION. This message and any accompanying attachments are intended only for the intended recipient named above and may contain information that is privileged and confidential and protected by copyright. Any dissemination, distribution, copying or action taken in reliance on this email or any accompanying attachments by anyone other than the intended recipient is prohibited. If you are not the intended recipient, please notify us of the error in communication by telephone (604-648-4500) or by return e-mail and destroy all copies of this communication and any accompanying attachments without using or disclosing them. Thank you.

Mike Davis

From: Mike Davis
Sent: October-06-17 1:48 PM
To: 'forestry@quatsinofn.ca'
Cc: Garrick, Jessica FLNR:EX; Gordon Nienaber (Gordon.Nienaber@gov.bc.ca); Hamish Robertson
Subject: RE: TFL 37 Draft Management Plan # 10 Referral

Good afternoon Charles.

This is a reminder that the TFL 37 Management Plan #10 review period is underway. I understand Jessica Garrick of the North Island-Central Coast Resource District has forwarded a consultation package as well.

Contact me if you have any questions or would like to arrange a meeting to review the Management Plan materials, including the associated timber supply analysis.

Regards,

Mike Davis, RPF
Tenures Forester

Tel 250.286.4117 | Cell 250.720.1710 | MDavis@westernforest.com



Western Forest Products Inc.
DEFINING A HIGHER STANDARD™

NOTICE OF CONFIDENTIAL TRANSMISSION. This message and any accompanying attachments are intended only for the intended recipient named above and may contain information that is privileged and confidential and protected by copyright. Any dissemination, distribution, copying or action taken in reliance on this email or any accompanying attachments by anyone other than the intended recipient is prohibited. If you are not the intended recipient, please notify us of the error in communication by telephone (604-648-4500) or by return e-mail and destroy all copies of this communication and any accompanying attachments without using or disclosing them. Thank you.

From: Mike Davis
Sent: September-14-17 5:05 PM
To: 'forestry@quatsinofn.ca'
Cc: Garrick, Jessica FLNR:EX; Gordon Nienaber (Gordon.Nienaber@gov.bc.ca); Hamish Robertson
Subject: TFL 37 Draft Management Plan # 10 Referral

Good afternoon Charles.

Draft Management Plan #10 for TFL 37 is being made available for review and comment from Friday September 15th until Tuesday November 14th. A package has been sent to your office to the attention of Chief Councillor Nelson. Due to unforeseen circumstances production was delayed and the package will arrive early next week. Attached is your copy of the referral letter.

In the meantime, as of Friday morning the document can be downloaded from
<http://www.westernforest.com/sustainability/environmental-stewardship/planning-and-practices/our-forests/>

Please contact me with any questions or to arrange a meeting to discuss the Management Plan and associated timber supply analysis.

Regards,

Mike Davis, RPF
Tenures Forester

Tel 250.286.4117 Cell 250.720.1710

MDavis@westernforest.com

westernforest.com



NOTICE OF CONFIDENTIAL TRANSMISSION. This message and any accompanying attachments are intended only for the intended recipient named above and may contain information that is privileged and confidential and protected by copyright. Any dissemination, distribution, copying or action taken in reliance on this email or any accompanying attachments by anyone other than the intended recipient is prohibited. If you are not the intended recipient, please notify us of the error in communication by telephone (604-648-4500) or by return e-mail and destroy all copies of this communication and any accompanying attachments without using or disclosing them. Thank you.

TFL 37 LIDAR ANALYSES

October 12, 2017



Western Forest Products Inc.
DEFINING A HIGHER STANDARD™



WHY ARE WE HERE TODAY?

- » Opportunity for:
 - » WFP to meet Decision-maker and vice-versa
 - » Understanding of WFP's tenures
 - » WFP to summarize some business strategies as background for approach to planning
 - » Seeing what WFP does with a portion of its log supply
 - » Discussing WFP's LiDAR acquisition program
 - » Reviewing TFL 37 "Case Study" for applying LiDAR in TSR process

WFP'S LIDAR PROGRAM

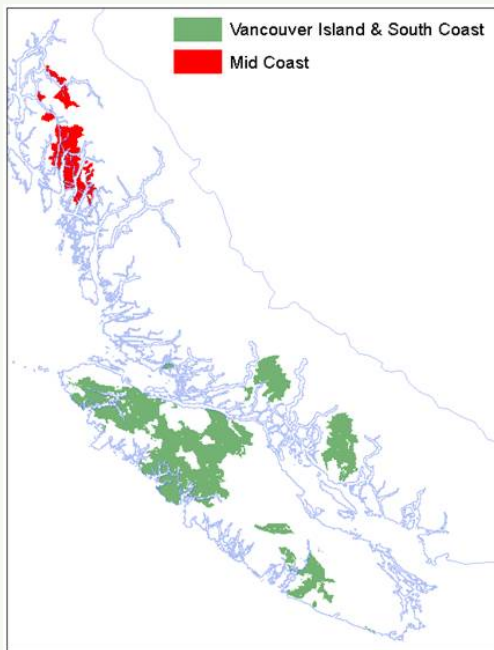

Van Isle / South Coast – 1,250,000ha
(acquisition completed)

GBR North – 250,000ha (in progress, likely to
end up around 70% complete, remainder
next year)

Total = 1,500,000ha

Latest LiDAR Acquisition Program started in 2016

2



OAF1 BACKGROUND

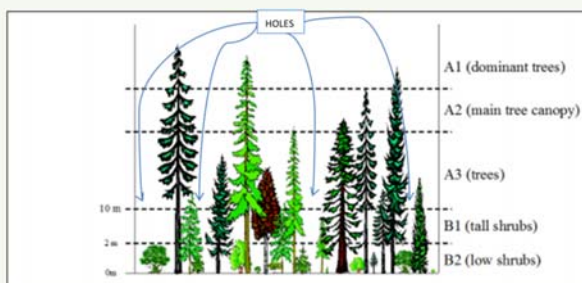

Adapted from Figure 7.8 in VRI Ground Sampling Procedures Version 5.4, March 2017

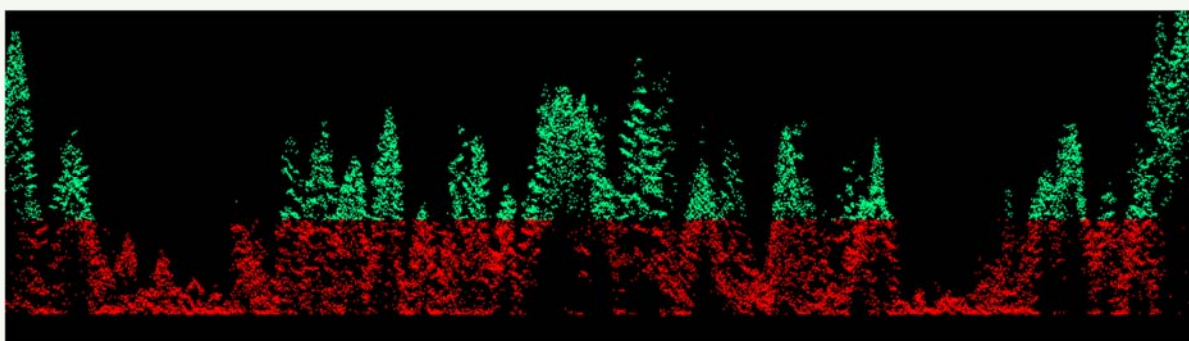

Operational Adjustment Factor

3



ASSUMPTIONS USED IN OAF1 DEVELOPMENT

Inventory samples from **unmanaged** stands in BC produced about 65 to 85 % of the volume found in research plots. This information led to the decision to adopt 85 % for operational yields in **managed** forests in BC. It was based on **inventory level mapping of non-productive land with a minimum polygon size of approximately 2ha...**

More precise local information was rarely available or applied at that time. Little effort was made to identify the agents that contributed to the reduction, or the myriad of other factors that can affect yield in the operational environment, particularly as stands approach maturity.



THIS IS EXACTLY WHAT LIDAR HAS NOW DONE!

OAF 1A

» OAF 1a - Portion of OAF 1 not influenced by management

- » Small non-productive areas incapable of supporting tree growth, or 'holes', must be netted out of the productive land base. The best way to approach this element is to decide **how much of your productive land is incapable of growing trees.**
- » **The magnitude of an OAF 1a will reflect the level of information you have.** If you have a Silviculture Prescription (SP) for the stand, then non-productive areas will be mapped at a higher resolution than for a TFL or TSA inventory. **The OAF 1a reduction for 'Holes' would be smaller for a stand with an SP than for one without.**



LiDAR is more detailed than an SP and stands reviewed reflect stand development through time.

ASSUMPTIONS USED IN OAF1 DEVELOPMENT

Element	Assumption	Use OAF if:
Holes	All land is productive.	Areas of thin soil, rock outcrops or swamps exist, but aren't large enough to be netted out of a conventional inventory, or during a Silviculture Prescription.

LiDAR review identified all “holes” where no tree cover $\geq 10\text{m}$ tall.

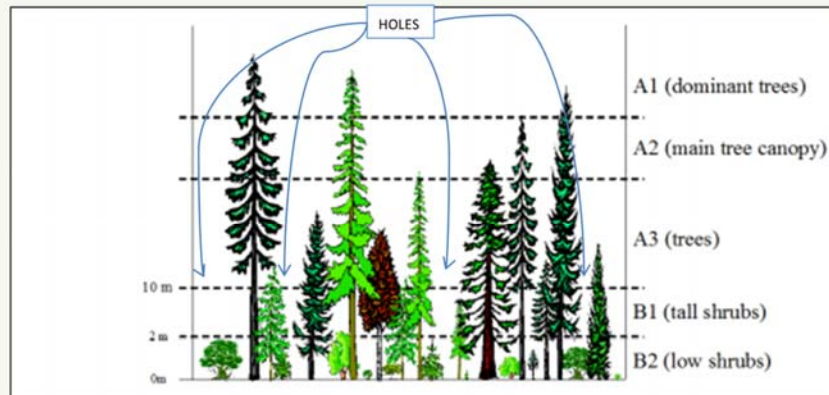

Adapted from Figure 7.8 in VRI Ground Sampling Procedures Version 5.4, March 2017

OAF1 ANALYSIS USING LIDAR DATA

» Create polygons where CHM < 10m

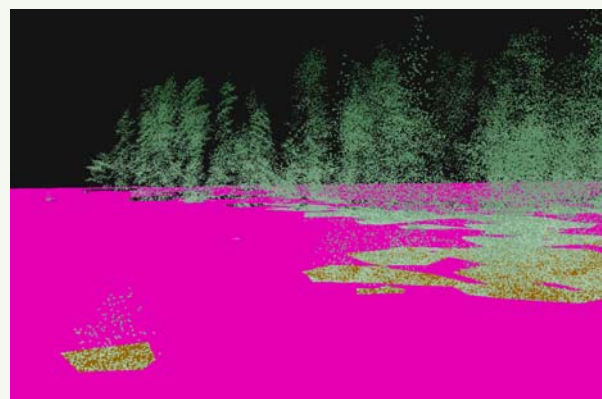
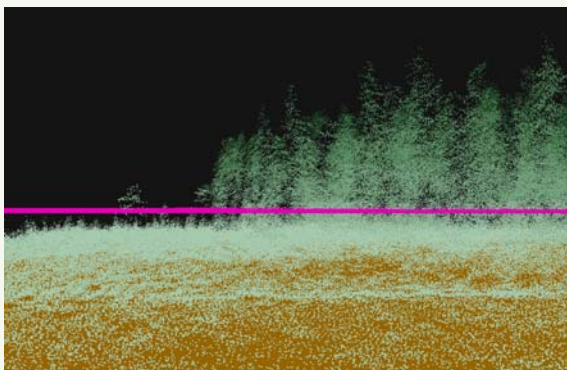

OAF 1B

- » **OAF 1b - Portion of OAF 1 influenced by management**
- » Elements named 'Espacement' and 'Non-commercial competition' are best addressed in this OAF category.
- » **Irregular spacing**, relative to that assumed in TIPSy, will impact yield, although it **takes a substantial difference to generate a small OAF 1b reduction**. Yields are affected by irregular spacing only when crowns take a long time to close, as is the case in a clumped stand.
- » If non-commercial cover competes persistently for site resources, then use an OAF 1b.

ASSUMPTIONS USED IN OAF1 DEVELOPMENT

Element	Assumption	Use OAF if:
Escapement	Average spacing following planting or natural regeneration is uniform and stands are fully stocked (see Fig. 1 and 2).	Stands deviate significantly (see Fig. 3 and 4).

The default stem map for planted stands (Fig. 1) is nearly uniform while the stem map in Fig. 3 has more variation in planting location. The default stem map for natural stands (Fig. 2) has a random distribution of seedlings covering the entire site while Fig. 4 has a more clumped distribution of seedlings. **The planted stand in Fig. 3 produced no significant yield reduction compared to the default (Fig. 1).** The yield of the natural stand in Fig. 4 was about 4% lower near culmination of MAI than the default (Fig. 2).

Default stem maps used in TASS to generate TIPSy yield tables. Plots shown are 1/4 ha and 1600 stems/ha

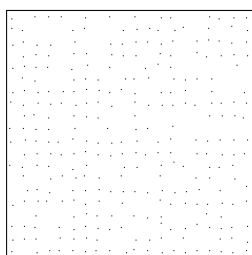

FIGURE 1. Planted Stand

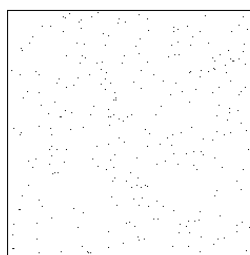

FIGURE 2. Natural Stand

TASS stem maps with greater variation. Plots shown are 1/4 ha and 1600 stems/ha

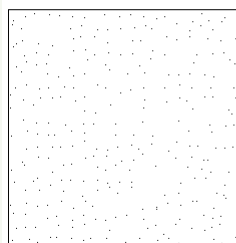

FIGURE 3. Planted Stand

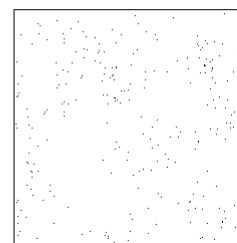

FIGURE 4. Natural Stand

ASSUMPTIONS USED IN OAF1 DEVELOPMENT

Element	Assumption	Use OAF if:
Non-commercial competition	Competition is modeled only for tree species specified in the yield table.	Brush and non-commercial tree species are severely impacting the commercial crop, and its yield will be reduced.
Disease and pests	Impact is minimal. Research plots were not established where disease or pests were active. If disease or pests became a problem after establishment, those plots were generally abandoned.	Disease or pests are active in the stand or are likely to be.

OAF1 ANALYSIS USING LIDAR DATA

- » TFL 37 LiDAR flown in 2016 – processed data received in Spring 2017
- » Selected stands 40 – 140 years old
 - » Reflect site occupancy at or nearing rotation age
 - » Gaps in such stands are assumed to represent low/non-productive area within the stand

OAF1 ANALYSIS USING LIDAR DATA



LiDAR can be used to measure OAF 1a

12



OAF1 ANALYSIS USING LIDAR DATA

» Generate LiDAR-based crown height model (CHM) for selected stands:

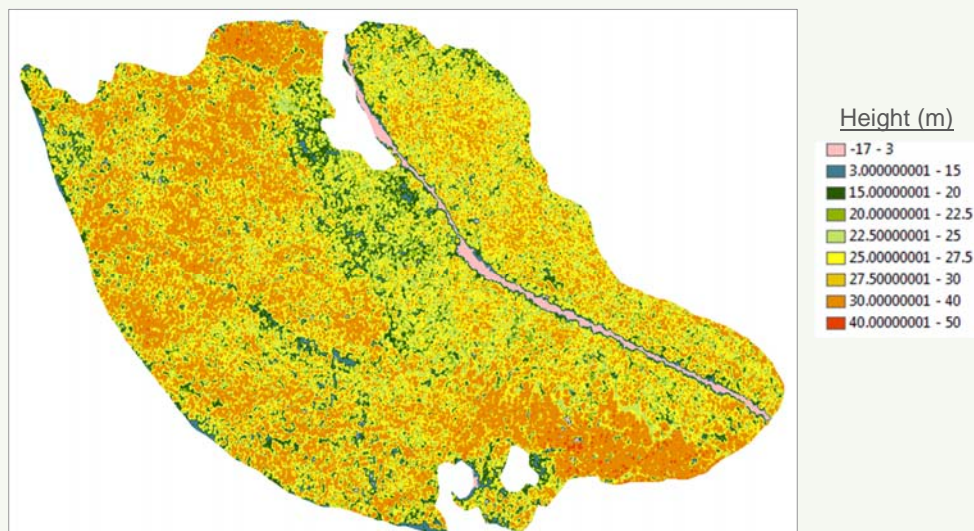

LiDAR can be used to measure OAF 1a

13



OAF1 ANALYSIS USING LIDAR DATA

» Create polygons where CHM < 10m

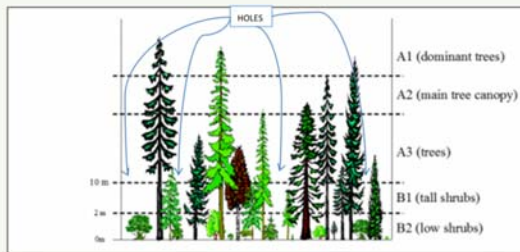

Adapted from Figure 7.8 in VRI Ground Sampling Procedures Version 5.4, March 2017



65 year old stand
3.7 % < 10m

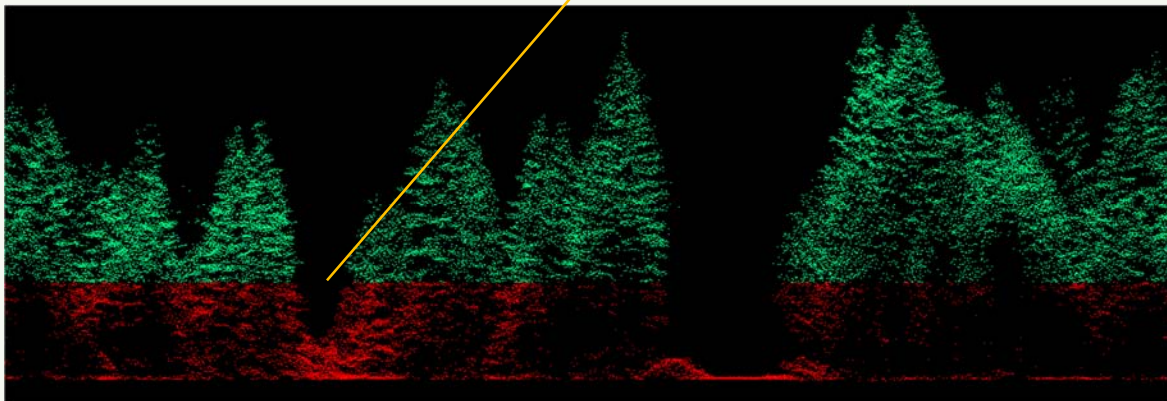

LiDAR can be used to measure OAF 1a

14



OAF1 ANALYSIS USING LIDAR DATA

» Create polygons where CHM < 10m



49 year old stand
10% < 10 m

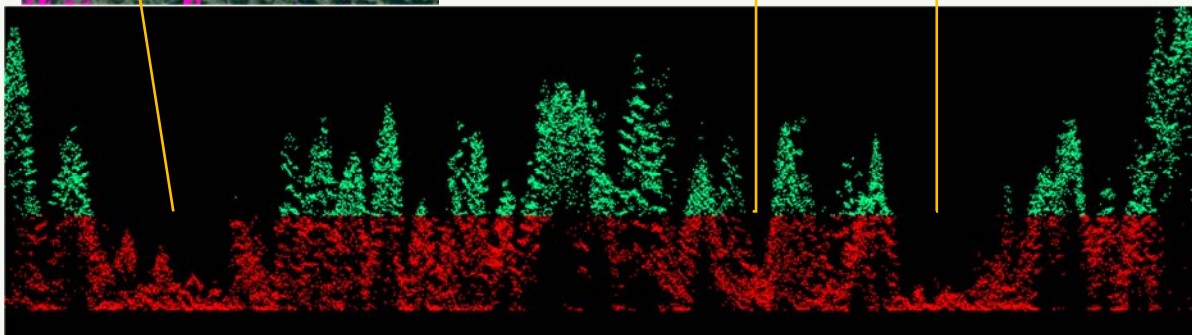

LiDAR can be used to measure OAF 1a

15



OAF1 ANALYSIS USING LIDAR DATA

- » Calculate percentage of underlying forest cover polygon area:
- » Note influence of road corridor to right-side polygon

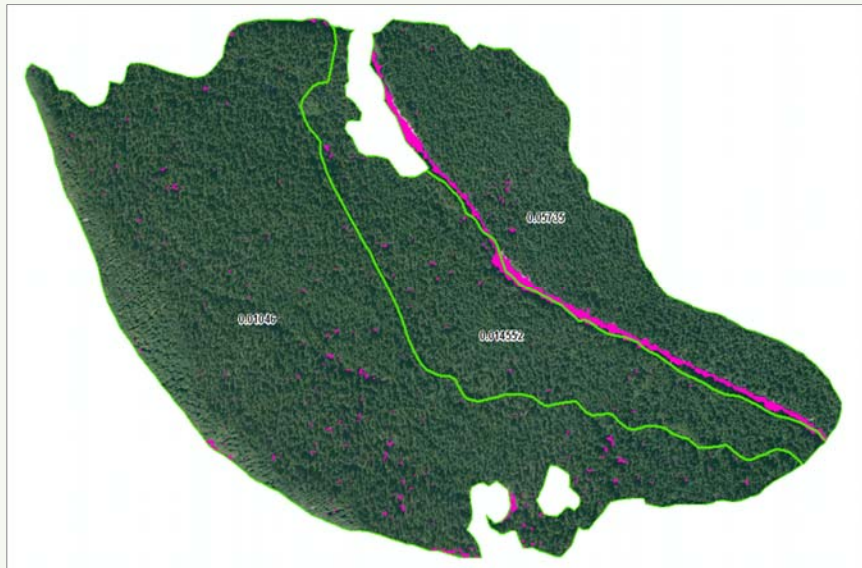

LiDAR can be used to measure OAF 1a

16



OAF1 ANALYSIS USING LIDAR DATA

- » Repeat calculation recognizing road corridor:



LiDAR can be used to measure OAF 1a

17



OAF1 ANALYSIS USING LIDAR DATA

» Two challenges were encountered

1. Spatial alignment of forest cover polygons and LiDAR data

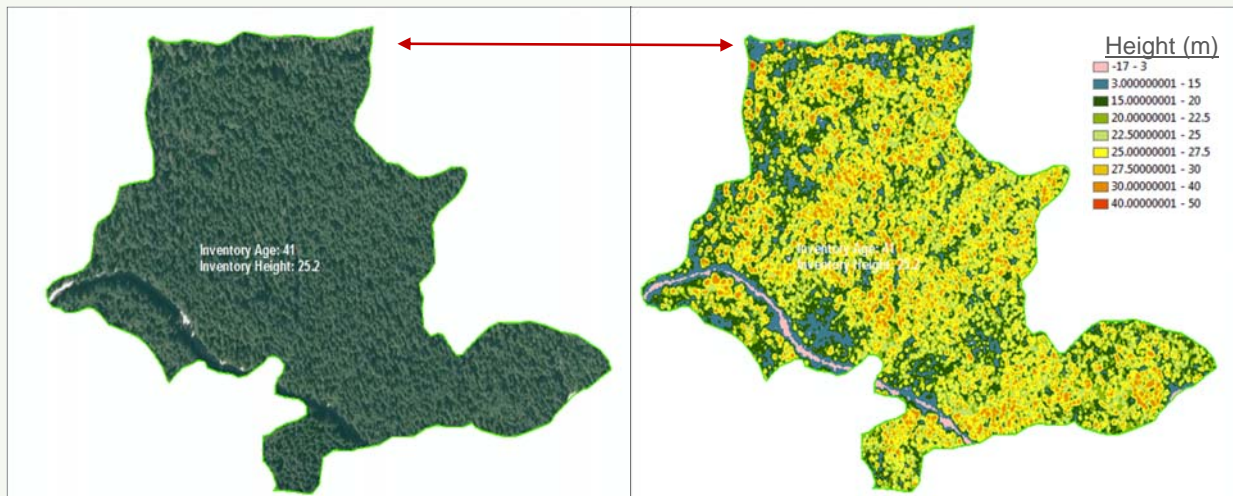

There are challenges

18



OAF1 ANALYSIS USING LIDAR DATA

» Two challenges were encountered

2. Incongruent depletions



There are challenges

19



OAF1 ANALYSIS USING LIDAR DATA

» Results (excluding where gaps > 15%)

				THLB Ha		
		Gross Ha	THLB Ha	Good	Medium	Poor
Total Area		31,366	22,694	17,687	4,586	421
Gap >10% and < 15%	Ha	2,407	1,460	1,007	406	47
	%	7.7%	6.4%	5.7%	8.9%	11.2%
Gap >5% and <= 10%	Ha	4,390	2,944	2,305	568	71
	%	14.0%	13.0%	13.0%	12.4%	16.9%
Gap >2% and < =5%	Ha	6,805	5,203	4,362	793	48
	%	21.7%	22.9%	24.7%	17.3%	11.4%
Gap > 1% and <=2%	Ha	4,313	3,591	3,194	383	14
	%	13.8%	15.8%	18.1%	8.3%	3.4%
Gap <= 1%	Ha	5,635	4,667	4,175	475	17
	%	18.0%	20.6%	23.6%	10.4%	4.0%
Area-weighted average gap factor				4.0%	5.4%	7.2%

» THLB weighted averages rise to 5.6%, 9.5% and 11.3% if apply 15% factor to remaining area

Gaps in THLB stands much less than 15%

20



OAF1 ANALYSIS USING LIDAR DATA

» Adjusting yields to reflect conservative LiDAR OAF1 values increases mid & long-term timber supply

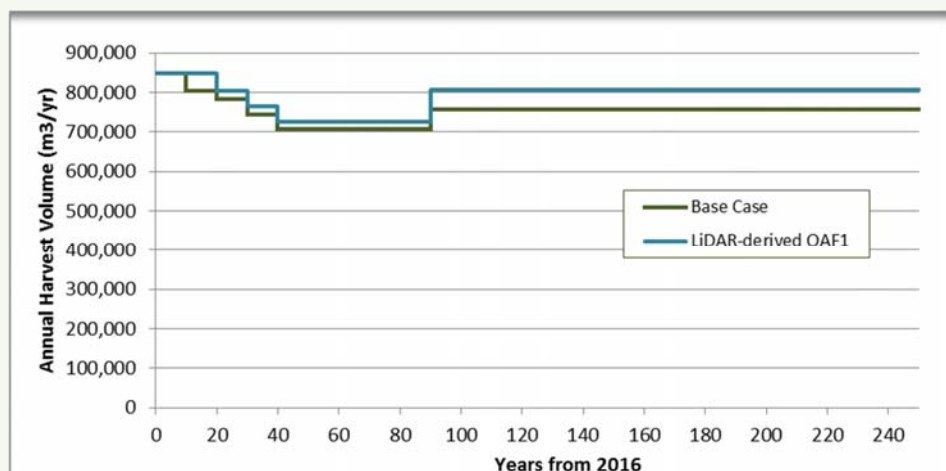

Timber supply impact of greater managed stand yields

21



ROAD WIDTHS NETDOWN

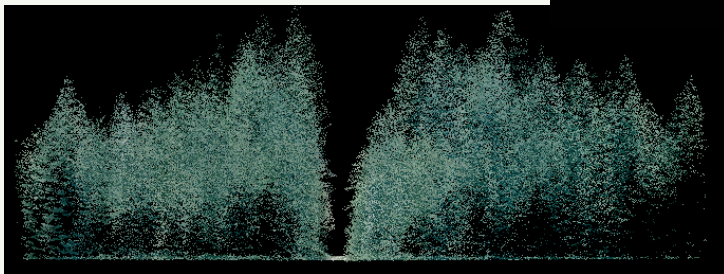
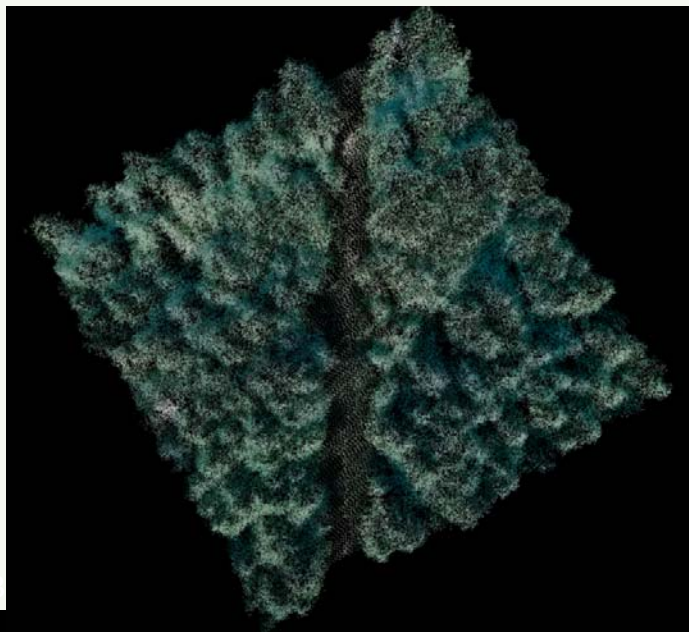

LiDAR can be used to determine growing area lost to roads

22



ROAD WIDTHS

- » Apply MP # 10 Base Case road buffers
- » Intersect road buffers through forest cover so have forest age, then intersect through CHM.
- » Create polygon where CHM < 10m and determine percentage of road buffer polygon where trees cover is less than 10m tall.

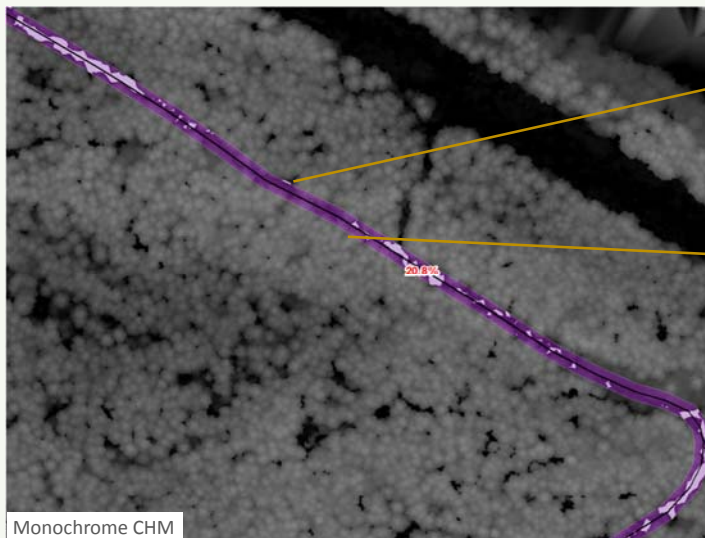

Monochrome CHM

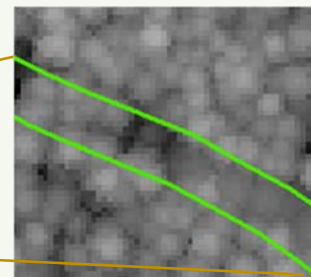

In this example (spur road within 45 year old stand) only 20.8% of the road buffer is not covered by tree crowns ≥ 10 m tall.

Therefore a 2m buffer would accurately represent this area.

LiDAR can be used to determine growing area lost to roads

23



ROAD WIDTHS

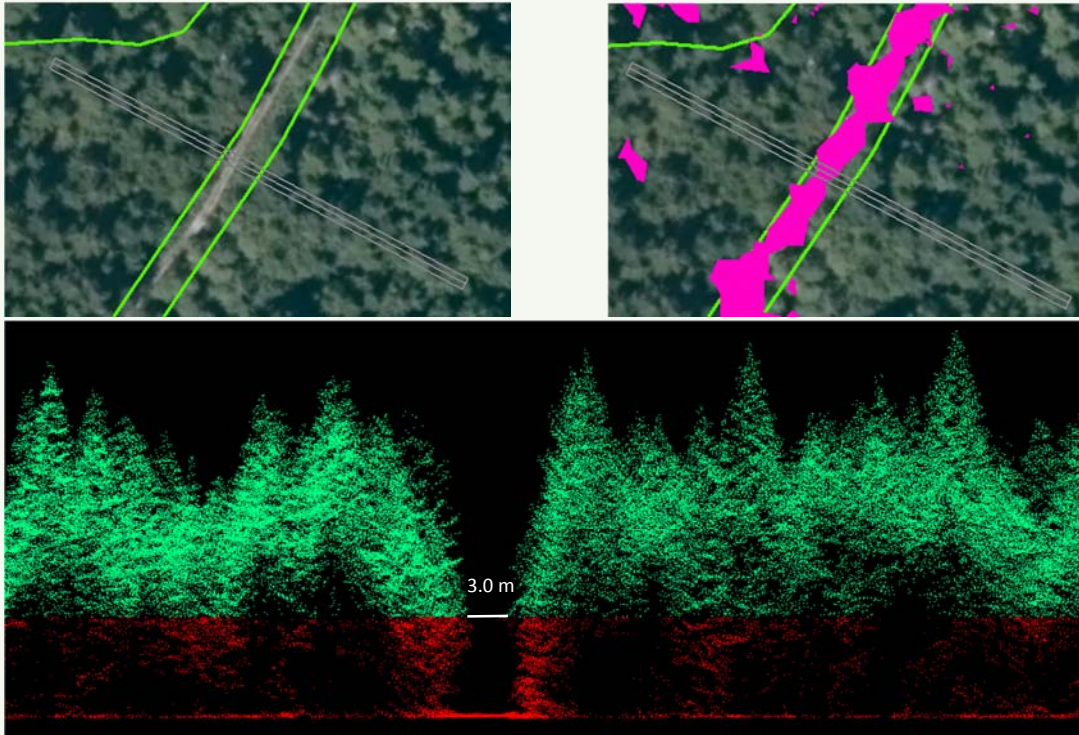

Point Cloud sample for road R/W

24



ROAD WIDTHS

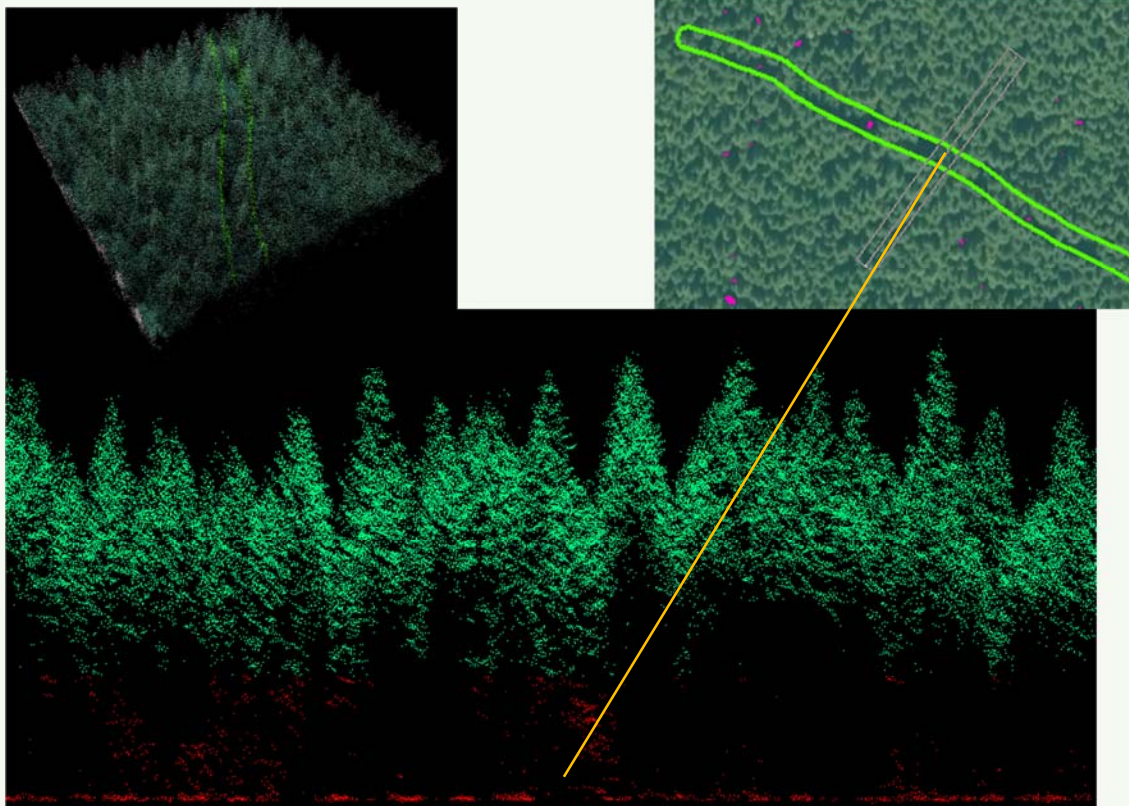

Point Cloud sample for road R/W

25



ROAD WIDTHS RESULTS

- » After deducting the landbase lost to Highway 19, 3,837 ha are removed from the THLB by applying the Base Case road widths assumptions.
- » When all current roads are considered, the LiDAR data indicates that 2,802 ha are not covered with crowns at least 10 m tall – 1,035 ha less (1.2% THLB increase).
- » When extrapolating results for only current roads within stands 40 – 140 years old across all roads, the LiDAR data indicates that 1,918 ha are not covered with crowns at least 10 m tall – 1,919 ha less (2.2% THLB increase).



Less growing area lost to roads than assumed in Base Case

26



STAND HEIGHTS

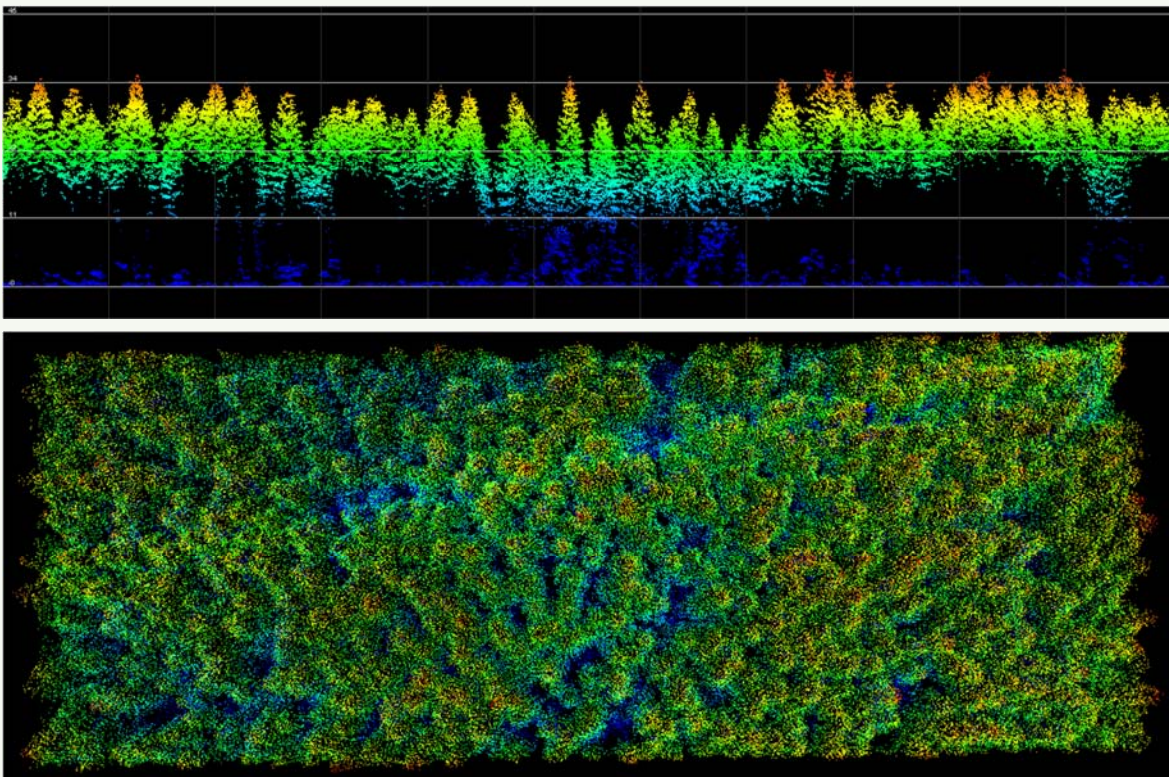

LiDAR excels at providing tree heights

27



STAND HEIGHTS PROCESS

- » Invert CHM and use “watershed” tool to find low point → tree top
- » Assign CHM value (depth) and re-invert → height

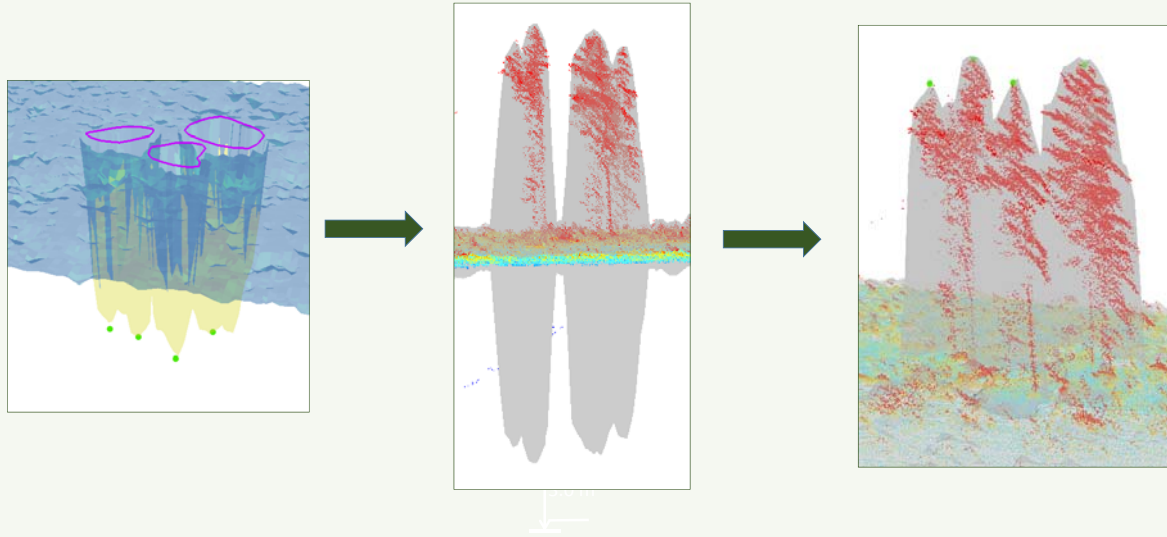

Multi-step process to isolate tree tops / heights

28



STAND HEIGHTS PROCESS

- » Possible side product is 2D extent of individual crowns

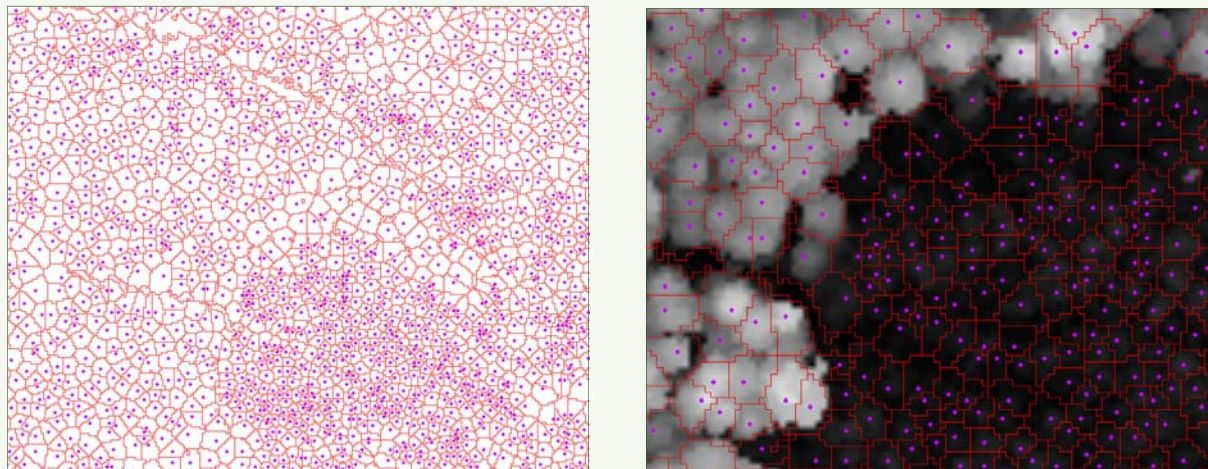

Multi-step process to isolate tree tops / heights

29



STAND HEIGHTS

- » Calculate mean height and standard deviation for each forest cover polygon
- » Compare mean + 1 SD (85th percentile) to VDYP projected heights

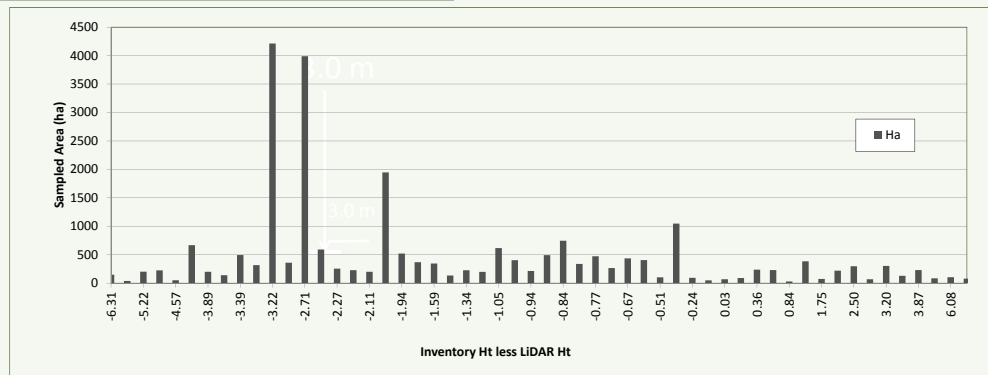
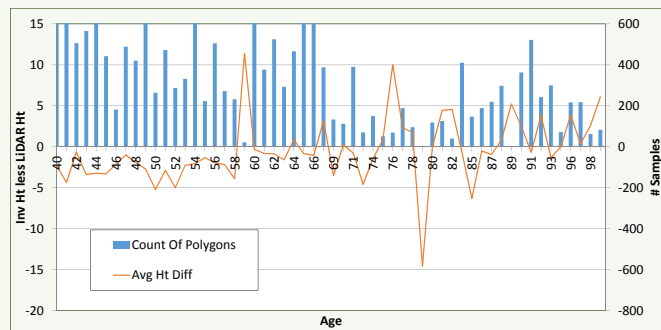

LiDAR heights are greater than inventory heights

30



STAND HEIGHTS

- » For managed stands compared mean + 1 SD (85th percentile) to TIPSy modelled heights

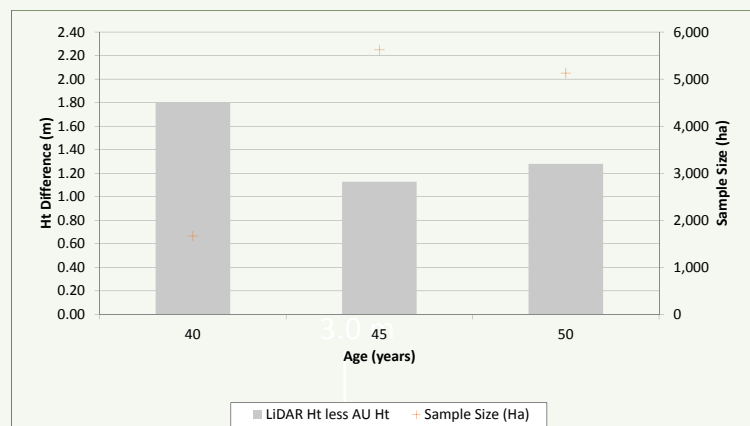

- » Height variances alone have 5-6% yield implications

LiDAR heights are greater than modelled heights

31



YIELD COMPARISONS

» Compared Base Case modelled yields to HBS data:

Age Class	Yield Model	Yield Source	Logged Area (ha)	Yield Estimate (m3)	Billed Volume (m3)	Difference	
						m3	%
Mature	VDYP	Inventory	3,612	2,445,588	2,416,665	28,923	1.2%
Immature	TIPSY	Analysis Unit yield table	606	323,101	343,489	-20,388	-6.3%

- » Mature volumes very similar
- » Immature volumes underestimated by TIPSY
 - » Tree Heights?
 - » OAF1?
 - » Combination?



Volume from 2012-2016 harvesting

32



OTHER ANALYSES

» Karst:

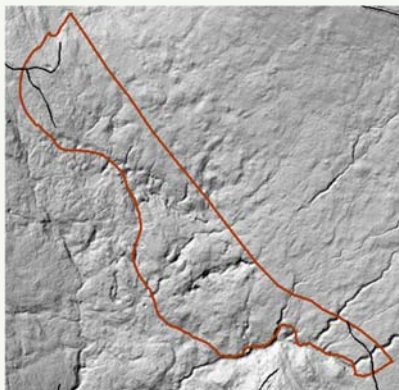

» Operability:

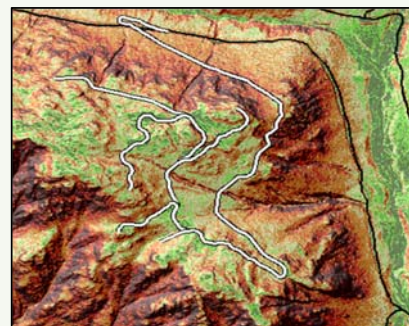
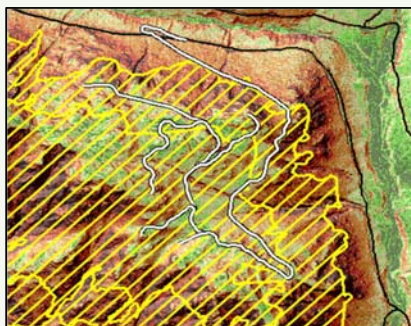

33



CONCLUSIONS

- » LiDAR provides data to measure key timber supply inputs rather than relying on estimates based on local samples or province-wide “averages”
- » For TFL 37 LiDAR data indicates:
 - » upward pressure on short-term timber supply due to less growing area lost to roads
 - » upward pressure on mid and long-term timber supply due to greater yields from managed stands and less growing area lost to roads

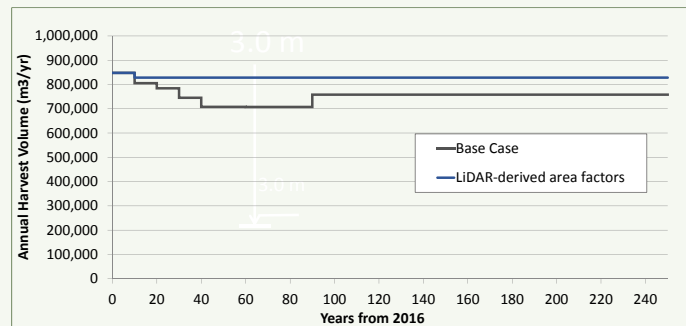

LiDAR indicates TFL 37 Base Case underestimates timber supply

34



QUESTIONS?

Mike Davis

From: Moore, Erin V FLNR:EX <Erin.Moore@gov.bc.ca>
Sent: November-16-17 4:15 PM
To: Mike Davis
Subject: TFL 37 Nanwakolas Questions

Hi Mike,

I understand the questions were asked by Jordan Benner in a meeting he had with Atmo, so no email record. They had two questions for clarification:

1. Can you please report on harvest performance (5, but preferably 10 years)
 - a. By species (either HBS volume or VRI leading/breakdown)
 - b. By age class (likely cutblock data over pre-harvest inventory)
 - c. By terrain class (4/5)
2. Why is there so little difference between the base case (minimum harvest age criteria) in comparison to the 95% MAI sensitivity, given the large differences in age of availability for harvest by analysis unit?
 - a. Relating to this question, is it possible for you to provide the THLB breakdown by harvest system (Conv/Cable/Heli) and past performance by harvest system?

Let me know if you need additional information. Thanks,
Erin

Erin Moore, RPF
Timber Supply/Geomatics Forester
Forest Analysis and Inventory Branch
(778) 348-2258

Mike Davis

From: Mike Davis
Sent: November-22-17 9:15 AM
To: 'Moore, Erin V FLNR:EX'
Subject: RE: TFL 37 Nanwakolas Questions
Attachments: Memo_re_Nanwakolas_Qx.pdf

Erin,

See the attached memo for responses to the questions listed below. Call if you require any clarification. I assume this will be forwarded to Jordan Benner.

Mike
250-286-4117

From: Moore, Erin V FLNR:EX [<mailto:Erin.Moore@gov.bc.ca>]
Sent: November-16-17 4:15 PM
To: Mike Davis
Subject: TFL 37 Nanwakolas Questions

Hi Mike,

I understand the questions were asked by Jordan Benner in a meeting he had with Atmo, so no email record. They had two questions for clarification:

1. Can you please report on harvest performance (5, but preferably 10 years)
 - a. By species (either HBS volume or VRI leading/breakdown)
 - b. By age class (likely cutblock data over pre-harvest inventory)
 - c. By terrain class (4/5)
2. Why is there so little difference between the base case (minimum harvest age criteria) in comparison to the 95% MAI sensitivity, given the large differences in age of availability for harvest by analysis unit?
 - a. Relating to this question, is it possible for you to provide the THLB breakdown by harvest system (Conv/Cable/Heli) and past performance by harvest system?

Let me know if you need additional information. Thanks,
Erin

Erin Moore, RPF
Timber Supply/Geomatics Forester
Forest Analysis and Inventory Branch
(778) 348-2258

MEMO

To: Erin Moore - FAIB

From: Mike Davis

Date: November 21, 2017

Re: Nanwakolas Council Questions re: TFL 37 Timber Supply Analysis Report

Erin,

With regards to the questions you forwarded in an email dated November 16, 2017 I provide the following harvest performance summary statistics for harvest within TFL 37 for the period 2006 – 2016 (11 years).

HBS Species Profile

Total Billed Volume: 9,680,327 m ³					
Species	Cedar	Cypress	Fir	HemBal	Other
% of billed volume	10%	8%	17%	64%	1%

VRI (Inventory) Species Profile

Species	Cedar	Cypress	Fir	HemBal	Other
% of inventory volume	12%	8%	13%	66%	1%

Inventory Age Class

Age Class (years)	0-20	21-40	41-60	61-80	81-100	101-120	121-140	141-250	250+
% of inventory volume	0%	1%	4%	9%	12%	1%	1%	5%	68%

Terrain Stability Class

Terrain Class	I	II	III	IV	V
% of logged area	13%	29%	43%	14%	1%

Harvest System (Inventory)

Harvest System	Ground	Cable	Heli
% of inventory volume	48%	45%	7%

The MP #10 THLB breaks down:

Ground – 52%

Cable – 39%

Heli – 9%

There is so little difference between the base case (DBH by harvest system derived minimum harvest ages) in comparison to the 95% culmination MAI sensitivity for two reasons:

1. When applying the DBH criteria in the Base Case, ground-based harvesting is generally permitted prior to culmination but aligns well with achieving 95% of culmination MAI.
2. When applying DBH criteria, minimum harvest ages for cable and heli systems are beyond culmination age.

So, in the Base Case where ground-based harvesting may occur slightly earlier than achieving 95% culmination MAI and where cable and heli harvesting occurs after achieving 95% culmination MAI, the weighted average harvest age is very close to the age at which 95% culmination MAI is achieved; therefore overall yields and timber supply will be similar.

As an example I provide the following table for minimum harvest ages (MHA) for the future analysis units (adopted from Table 45 in the TFL 37 Information Package):

Future AU	Total THLB Ha	MHA based on Ground DBH	MHA based on Cable DBH	MHA based on Heli DBH	MHA based on 95% CMAI
1110	140	65	100	145	65
1210	3,131	65	100	135	65
1310	8,503	45	65	80	55
2110	18	95	185	250	80
2210	634	70	110	155	70
2310	8,614	50	70	90	55
3110	336	70	115	170	70
3210	7,321	55	85	110	60
3310	23,634	50	70	110	55
4110	547	230	250	250	125
4210	7,567	100	170	250	85
4310	16,449	65	100	125	65
5110	555	205	250	250	140
5210	8,747	115	195	250	120

Note the similarities between the ground-based DBH ages and the 95% culmination ages (other than the poorest sites (AU's 4110 and 5110)).

Remember that these are minimum harvest ages for use in the forest estate model and that actual modelled harvest age may be greater due to management of other resources. For these two scenarios the long-term average harvest age is approximately 80 years.

Mike