

COPY

PROVINCE OF BRITISH COLUMBIA
Department of Lands and Forests
FOREST SERVICE

IN THE MATTER OF TREE FARM LICENCE NUMBER 23
AMENDMENT NO. 15

Whereas an area of 10 acres lying approximately 1 mile south of the summit of Great Northern Mountain, Kootenay Land District, is within Tree Farm Licence number 23 and is found to be suitable for a higher economic use and is in fact beyond the timber line near the top of a mountain, and whereas the withdrawal of the aforementioned lands in no way affects the sustained yield management of the forest.

Therefore pursuant to Subsection (14), of Section 33 of the "Forest Act" being Chapter 120 of the Revised Statutes of British Columbia 1948 and pursuant to Clause 14 of the said Tree Farm Licence, the following lands are herewith withdrawn from the lands described in Schedule "B" of the said Tree Farm Licence, being all that parcel or tract of land in the Kootenay Land District more particularly described as follows:

"Commencing at a point 29 chains North and 6 chains East of the North-west corner of S.T.L. 9694; thence North 10 chains; thence East 10 chains; thence South 10 chains; thence West 10 chains, more or less, to the point of commencement, containing 10 acres, more or less."

and the said lands so withdrawn are and shall be henceforth no longer subject to or form any part of the said Tree Farm Licence.

Dated at Victoria in the Province of British Columbia this
.....23rd..... day of....October....., 1958.

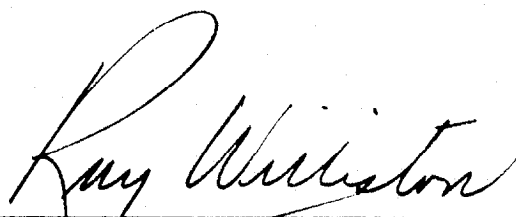
Minister of Lands and Forests

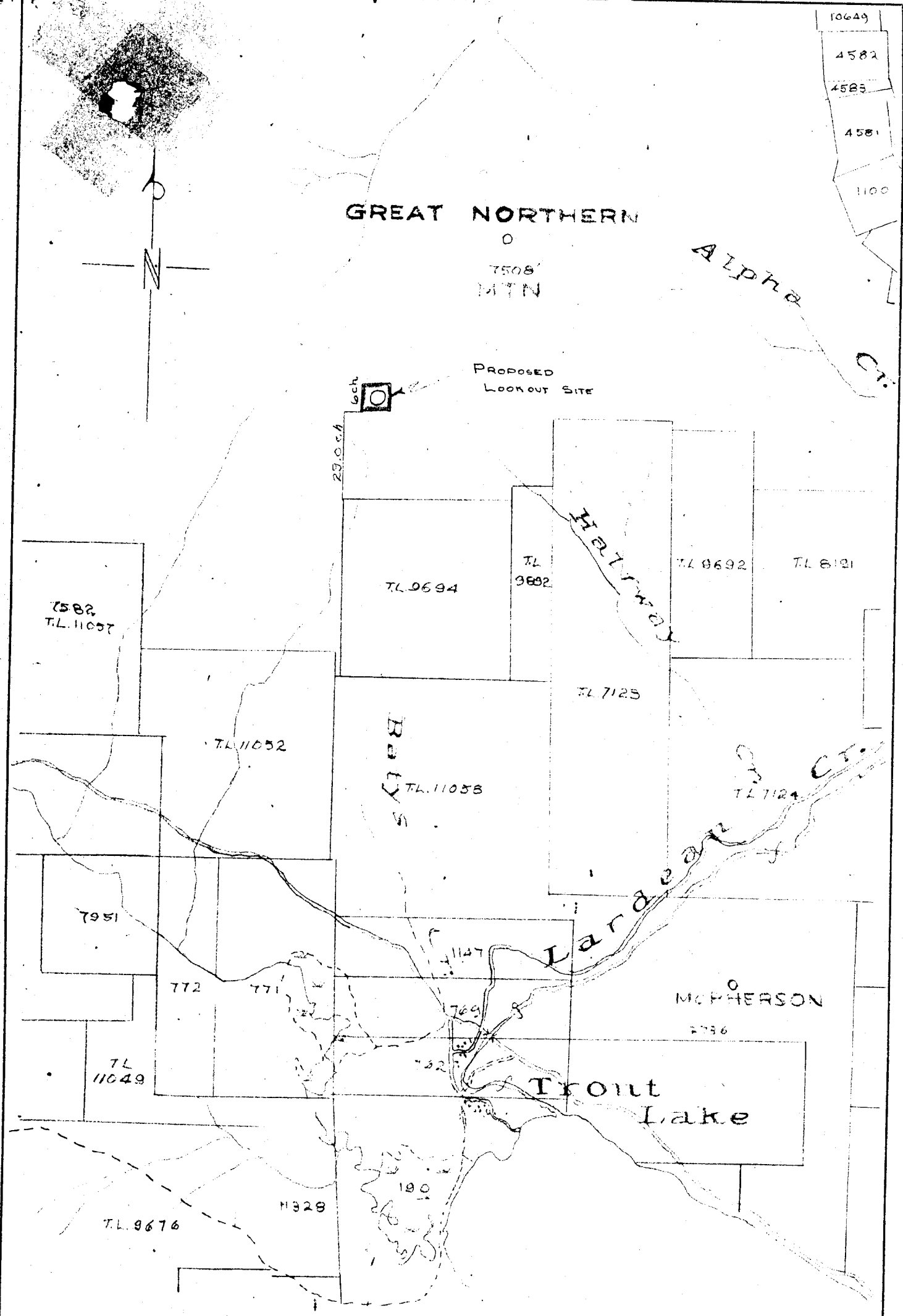

PROVINCE OF BRITISH COLUMBIA—DEPARTMENT OF LANDS AND FORESTS
FOREST SERVICE, VICTORIA, B.C.—ENGINEERING SERVICES DIVISION

GREAT NORTHERN L/O

FILE No.: 0220073	DRAWN BY: TRACED: B.F.G.	DRAWING No.
PROJECT: 5394	APPROVED:	
SCALE: 1" = 40 Chs.	APPROVED:	
Chief Forester.		DATE: JUNE 6/58 SIZE: AA