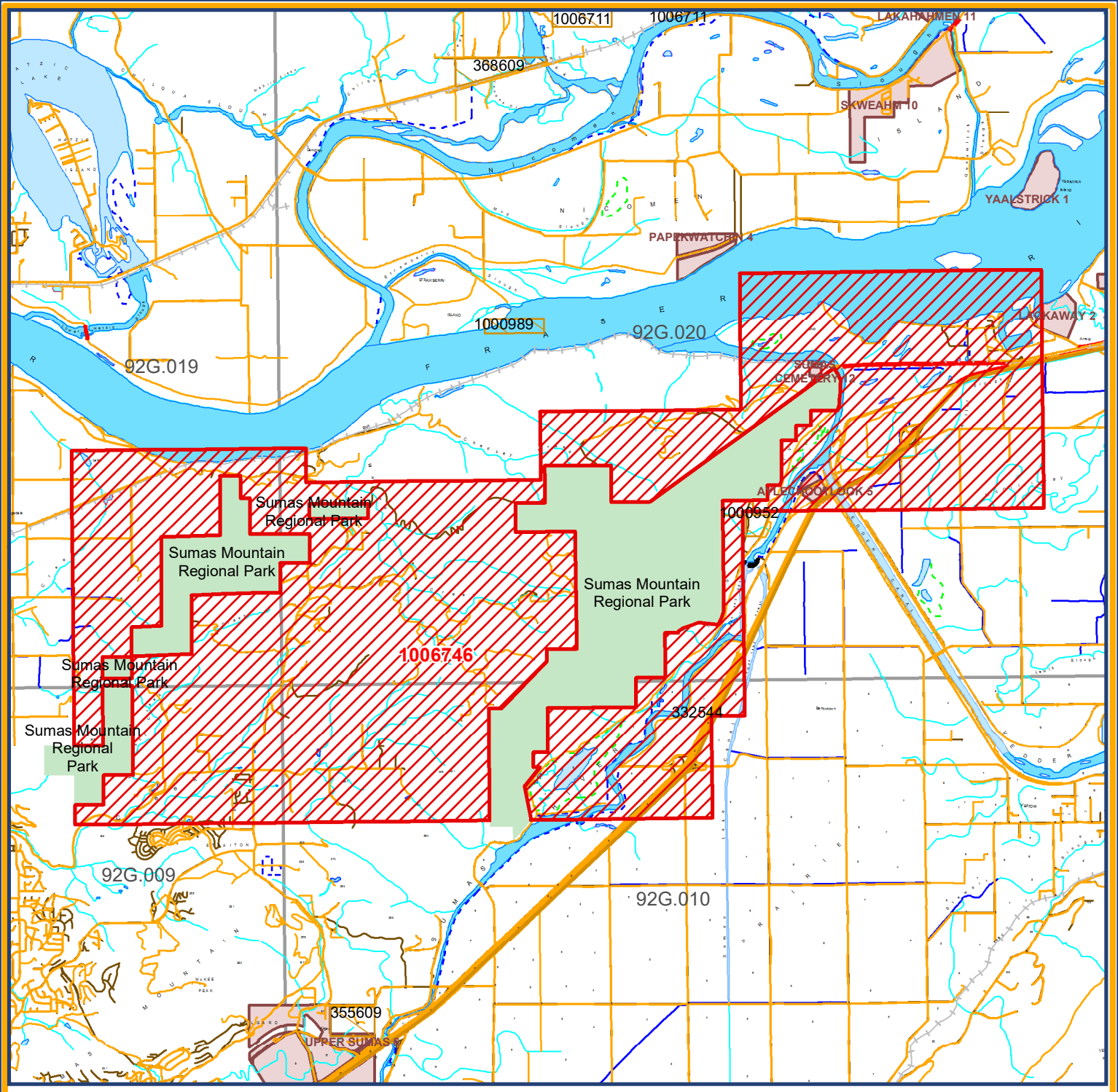


# Site 1006746
# Sumas Mountain

BRITISH COLUMBIA
Ministry of Energy, Mines and Petroleum Resources

- Proposed Reserve Boundary
- Regional Park
- Mineral No Registration Reserves
- Indian Reserve
- Mapsheet Grid (20k)

| | | | |
|---|---|---|---|
| **Restriction** | No Registration - Mineral | | |
| **Mining Division** | New Westminster | **Land District** | New Westminster |
| **Map Scale** | 1:75,000 | **File Number** | 14280-03-1480 |
| **Date** | March 28, 2019 | **Hectares** | 4729.04 |
| **BCGS Maps** | 92G.009, 010, 019, 020 | | |

N W E S

**FOR INFORMATIONAL PURPOSES ONLY**
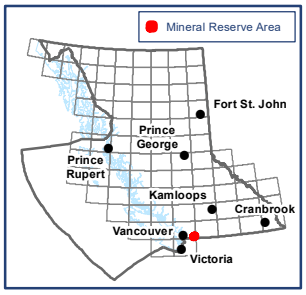
This is a summary sketch of the area shown in Mineral Titles Online