Cook Creek Christmas Tree Harvesting Areas

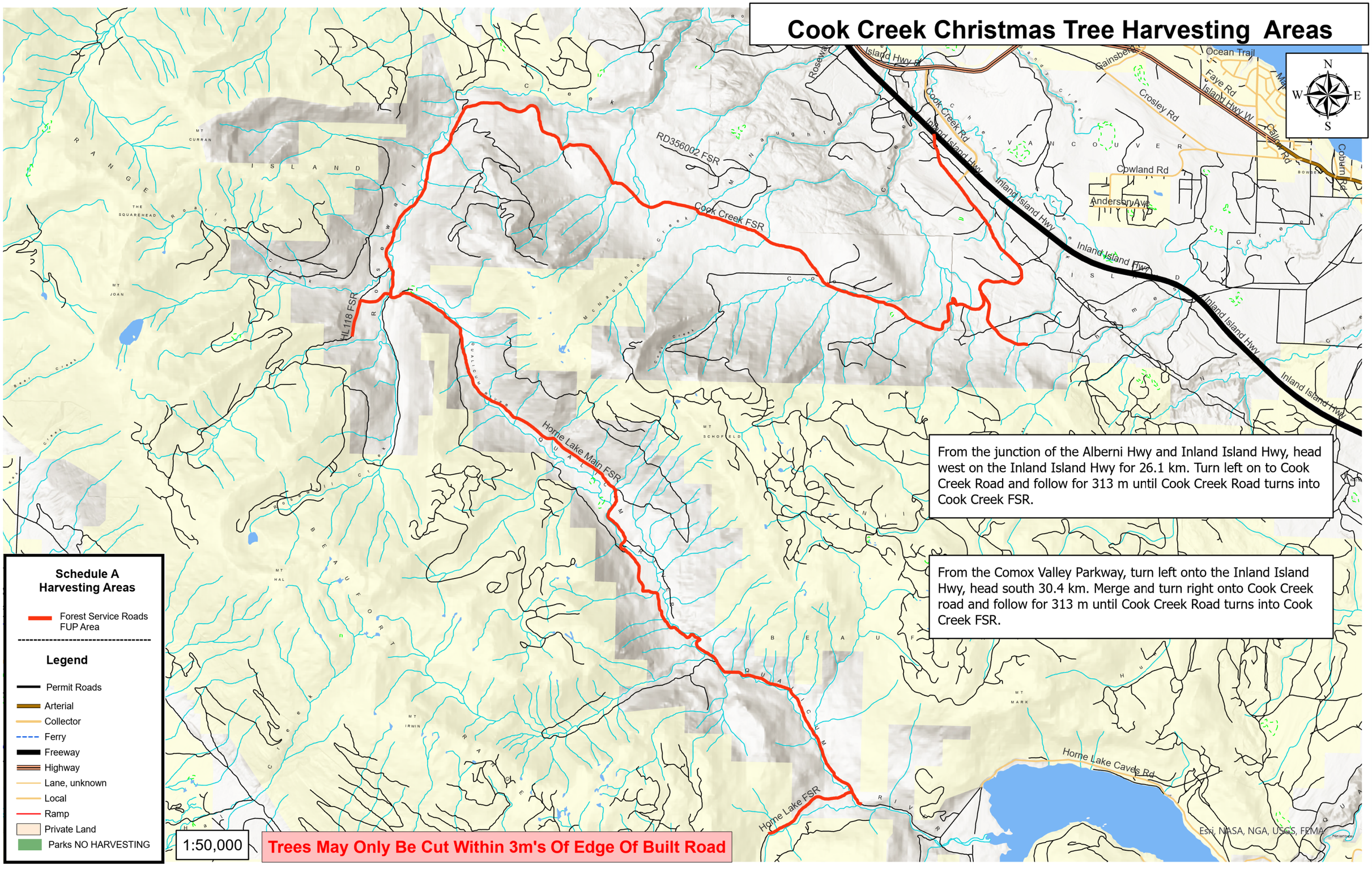

From the junction of the Alberni Hwy and Inland Island Hwy, head west on the Inland Island Hwy for 26.1 km. Turn left on to Cook Creek Road and follow for 313 m until Cook Creek Road turns into Cook Creek FSR.

From the Comox Valley Parkway, turn left onto the Inland Island Hwy, head south 30.4 km. Merge and turn right onto Cook Creek road and follow for 313 m until Cook Creek Road turns into Cook Creek FSR.

Schedule A
Harvesting Areas

Forest Service Roads FUP Area

Legend

- Permit Roads
- Arterial
- Collector
- Ferry
- Freeway
- Highway
- Lane, unknown
- Local
- Ramp
- Private Land
- Parks NO HARVESTING

1:50,000

Trees May Only Be Cut Within 3m's Of Edge Of Built Road