

# Map 19 - Rare And Endangered Plants

Zincton  
British Columbia

- Study Area (3km CRA Buffer)
- Proposed CRA
- Proposed Backcountry Lodge
- Zincton Base Area
- Proposed Summer Exclusion Area
- Wetland
- Highway
- Major Road
- Minor Road
- Private/Restricted/Strata Road
- Resource/Service Road
- Trail
- Old Growth Management Areas - Non Legal
- Species at Risk**
  - Lance-leaved Figwort
- Critical Habitat**
  - Whitebark Pine, 2KM Buffer
  - Whitebark Pine, Known Range
  - Potential Whitebark Pine Habitat within CRA (based on VRI)

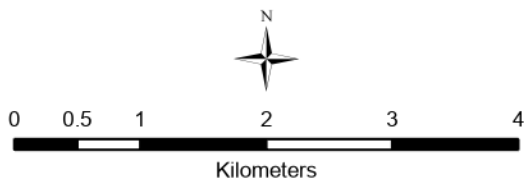

GIS Cartographer: Oliver Chew  
Date: 2021-08-19  
CERG File #: 1021-01-01  
Projection: NAD 1983 UTM Zone 11N

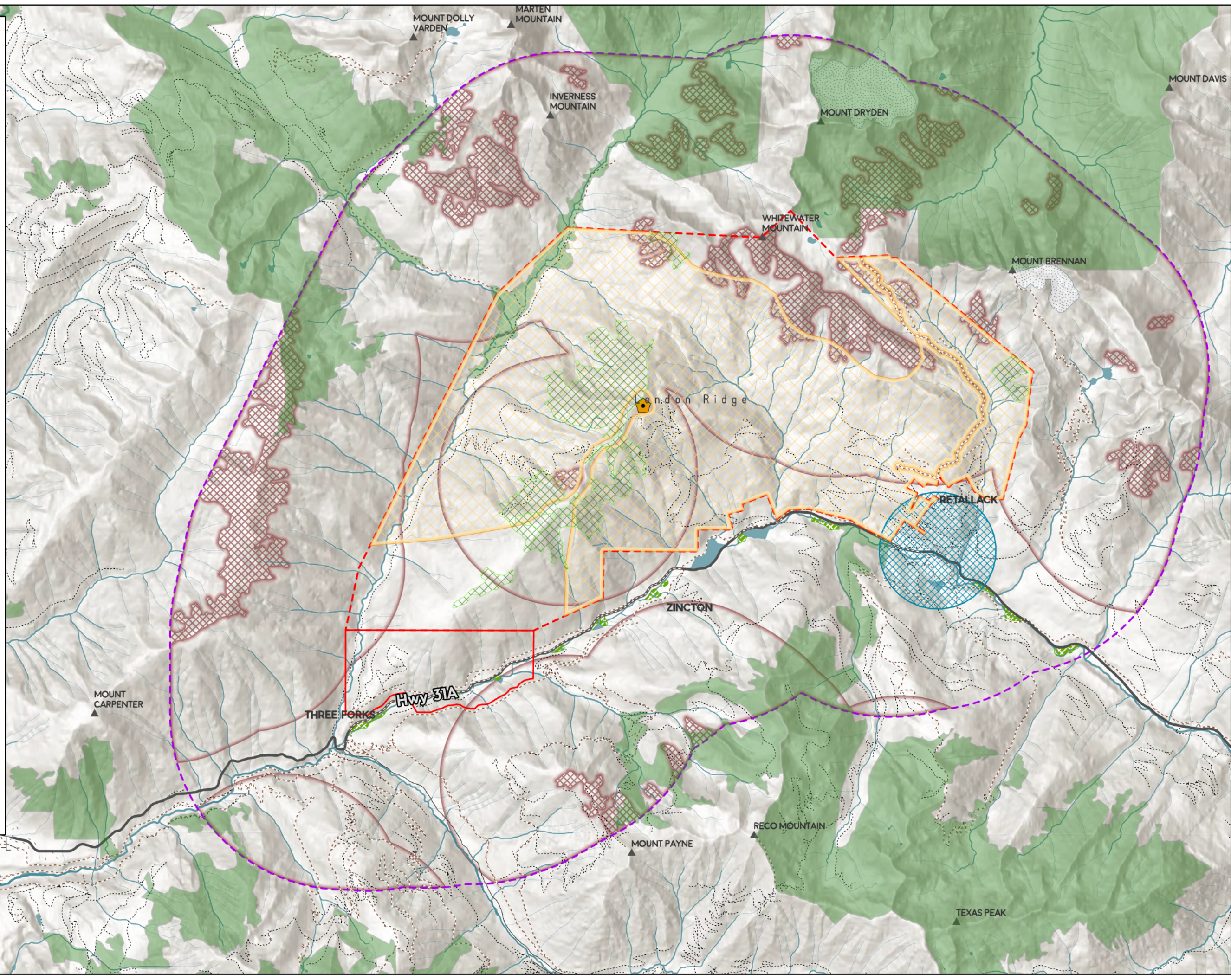

NEW DENVER