

COPY

PROVINCE OF BRITISH COLUMBIA

Ministry of Forests

IN THE MATTER OF TREE-FARM LICENCE NUMBER 30

INSTRUMENT NUMBER 8

Amendment

Whereas the lands described hereinafter are within Tree-farm Licence Number 30 and are required for Forest Service Road Project 7737, sections .02 to .05;

And whereas the withdrawal of the aforementioned lands together with any lands previously withdrawn does not diminish the productive capacity of the licence area beyond the statutory limits;

Therefore pursuant to section 53(1)(b)(ii) of the Forest Act, the following lands are herewith withdrawn from the lands described in Schedule "B" of the said Tree-farm Licence Number 30, namely, all that parcel of tract of land being more particularly shown in bold black on the plan attached hereto, and the said lands so withdrawn are and shall be henceforth no longer subject to or form any part of the said Tree-farm Licence Number 30.

Dated at the City of Victoria in the Province of British Columbia this . *29* . . day of *July* . , 1980.

Minister of Forests

Map Of INSTRUMENT NO.8 TO TREE FARM LICENCE 30

Outlined Area 84 hectares ± Forest Region PR. GEORGE
U.T.M. Zone East North Reg. Compl. L District 8
Grid 10555000601500059813 Land District CARIBOO

MANAGEMENT UNIT		TIMBER SUPPLY AREA		Pulpwood Agreement	Cascades
Type	T	Number	22		
Number	30	Block			East <input checked="" type="checkbox"/>
Block		Sub-B			West <input type="checkbox"/>

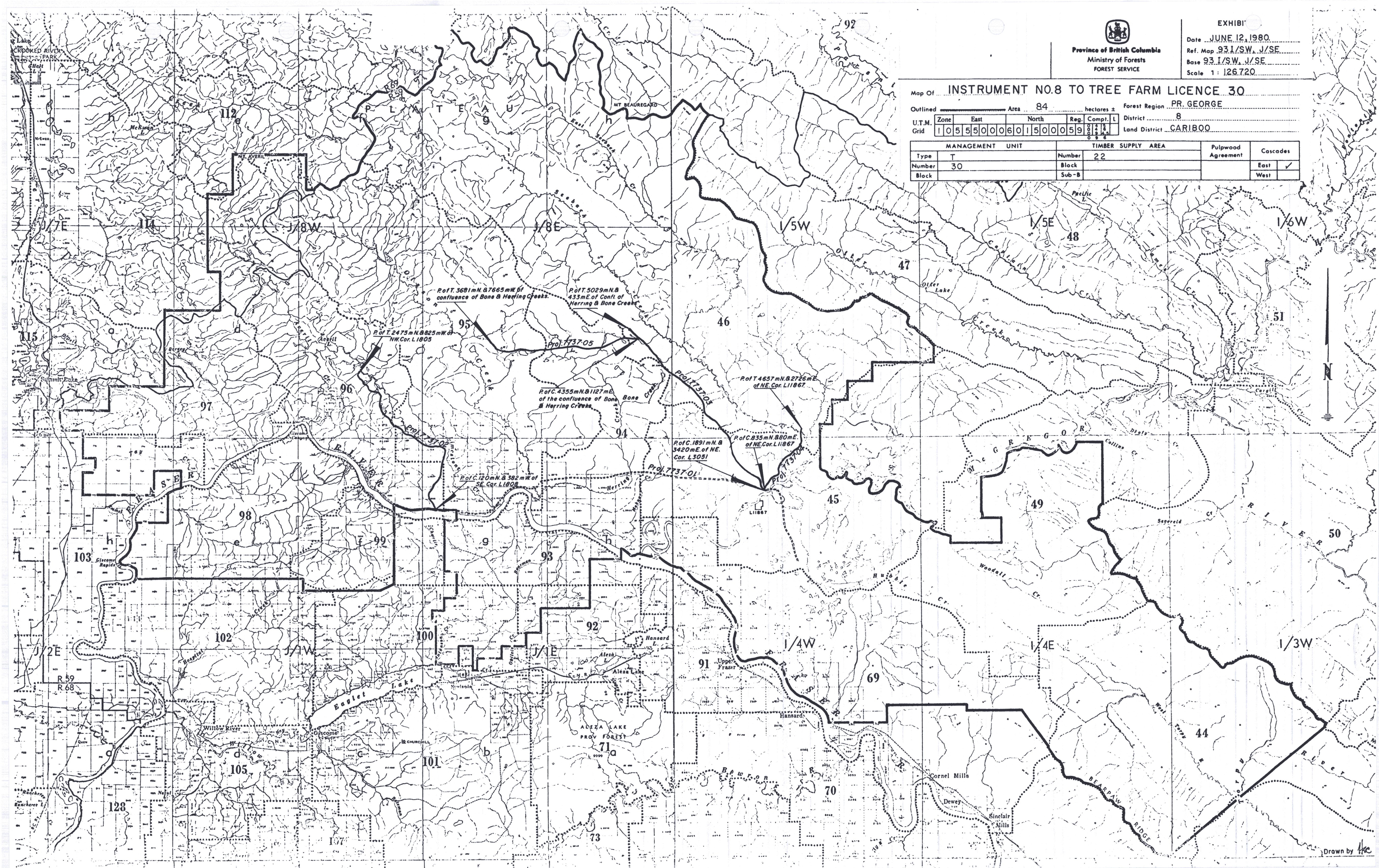

Drawn by H.C.