

PROVINCE OF BRITISH COLUMBIA
Department of Lands, Forests, and Water Resources
FOREST SERVICE

IN THE MATTER OF TREE FARM LICENCE NUMBER 23
AMENDMENT NUMBER 100

THIS AGREEMENT made in duplicate this day of
., in the year of Our Lord one thousand nine hundred
and seventy-one.

BETWEEN:

THE MINISTER OF LANDS, FORESTS, AND WATER RESOURCES,
of the Province of British Columbia, who with his
successors in office, is

hereinafter called "the Licensor"

OF THE FIRST PART,

AND

CANADIAN CELLULOSE COMPANY LIMITED, a Corporation duly
incorporated under the laws of the Province of British
Columbia, and having its registered office in the City
of Vancouver, in the said Province,

hereinafter called "the Licensee"

OF THE SECOND PART.

Whereas by an Indenture made in duplicate on the twentieth day of July,
1955, between the Minister of Lands, Forests, and Water Resources of the Province
of British Columbia, therein called "the Licensor" of the first part, and Celgar
Limited (formerly Celgar Development Company Limited), therein called "the
Licensee" of the second part, the said Licensor did, pursuant to Section 33
(now Section 36) of the Forest Act and in consideration of the payments, Agreements
and stipulations to be made and observed on the part of the Licensee, grant
unto the Licensee that certain Tree Farm Licence which was numbered twenty-three
(23) of the Forest Service Register of Tree Farm Licences and on official atlas
maps of the Department of Lands, Forests, and Water Resources and known as the
"Arrow Lakes Tree Farm Licence" or "Tree Farm Licence No. 23";

AND WHEREAS the said Tree Farm Licence Number 23 has been assigned and

transferred as of the first day of January, 1970 by Celgar Limited to Skeena Kraft Limited (now known as Canadian Cellulose Company Limited) and pursuant to an amendment known as Amendment Number 93 to said Tree Farm Licence No. 23 wherein the said Minister consented to such assignment.

AND WHEREAS the parties hereto have mutually agreed to amend the said Indenture as hereinafter set forth;

NOW THEREFORE THIS AGREEMENT WITNESSETH that in consideration of the sum of one dollar (\$1.00) of lawful money of Canada now paid by the Licensee to the Licensors the receipt whereof is hereby acknowledged, the parties hereto agree as follows:

- (1) That expired Timber Sale X94827 being within the boundaries of the Tree Farm Licence shall be incorporated into Schedule "B" of the said Tree Farm Licence shown in bold black on the sketch attached hereto and marked EXHIBIT "A".
- (2) That the addition to Schedule "B" recited above is contingent upon the area enclosed by Compartment No. 482 (Cutting Permit No. 481) when finally logged reverting absolutely to the Moksop Public Sustained Yield Unit, and shall no longer be part of Tree Farm Licence Number 23, shown in bold black on the sketch attached hereto and marked EXHIBIT "B".
- (3) That subject to the terms of this Agreement, the parties hereto confirm the Indenture of the twentieth day of July, 1955, in all other respects and Amendments thereto to the date hereof.

This Agreement shall enure to the benefit of and shall be binding upon, not only the parties hereto, but also the successors in office of the Licensors, and the successors and permitted assigns of the Licensee respectively.

IN WITNESS WHEREOF the Licensors has executed these presents and the Licensee has hereunto affixed its corporate seal by the hands of its proper officers in that behalf.

SIGNED SEALED AND DELIVERED)
in the presence of:

Witness

Minister of Lands, Forests, and Water Resources

THE CORPORATE SEAL OF THE LICENSEE)
was hereunto affixed in the
presence of:

TREE FARM LICENCE 23 CUTTING PERMIT 481 KOOTENAY LAND DISTRICT

Scale: 20 chains = 1 inch

EXHIBIT "B"

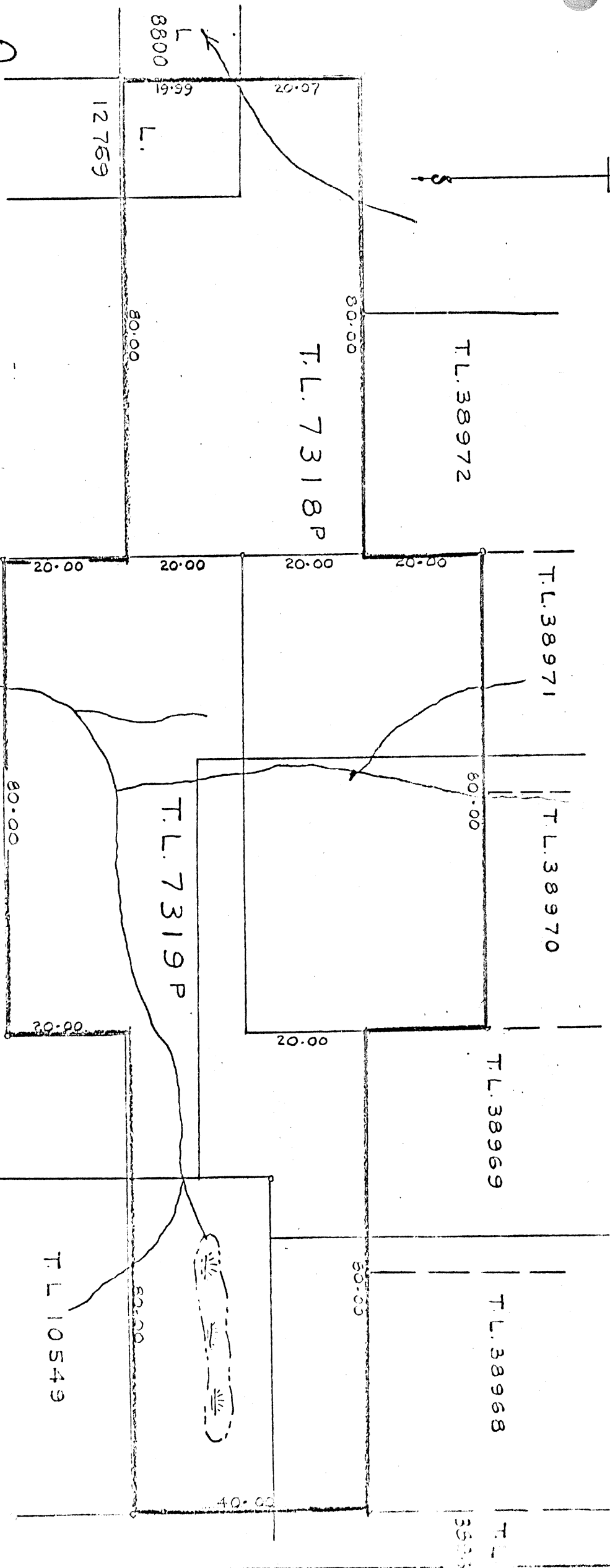
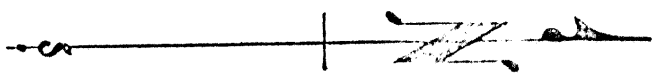

BCFS
 VICTORIA
 11-2-36

MAP REF: 82K/SW (C-2) - 82K/4E 1/2
 AMENDED: CHANGE OF NO: 18-4-69

LAND DISTRICT Kootenay
Region No. 39 Compt. No. 12-13-25
Base 82K/42W 82L/9E



EXHIBIT A
Date May 18, 1971
Atlas Ref. 82L/NE(b-6)
82K/NW(b-1)

Amendment N^o 100 to TFL #23

Shown  Acres 1720 R.D. 10 Scale 40 = 1 inch

