



**PROVINCE OF BRITISH COLUMBIA**  
**Ministry of Forests, Lands, Natural  
Resource Operations and Rural  
Development**

---

**IN THE MATTER OF TREE FARM LICENCE NUMBER 47**  
**INSTRUMENT NUMBER 22**  
**Amendment**

---

**THIS AGREEMENT** is made effective the 13 day of Sept., 2018.

**BETWEEN:**

HER MAJESTY THE QUEEN IN RIGHT  
OF THE PROVINCE OF BRITISH COLUMBIA,  
as represented by the MINISTER OF FORESTS, LANDS,  
NATURAL RESOURCE OPERATIONS AND RURAL  
DEVELOPMENT  
PO BOX 9049 STN PROV GOVT  
VICTORIA, BRITISH COLUMBIA  
V8W 9E2  
Phone: 250-387-6240 Fax: 250-387-1040

(the "Minister")

**AND:**

TIMBERWEST FOREST CORP  
3<sup>RD</sup> FLOOR, 856 HOMER ST.  
VANCOUVER, BRITISH COLUMBIA  
V6B 2W5

Fax: 604-654-4571  
(the "Licensee")

**WHEREAS:**

- A. The Licensee is the holder of Tree Farm Licence 47, dated March 1, 2010.
- B. The current Schedule B of the TFL agreement states that "All Crown lands not otherwise alienated within the areas outlined in bold black on the accompanying

maps except Crown land reverted subsequent to 1971, which was subject to an old temporary tenure (within the meaning of the Forest Act assented to March 30, 1972) and held by a person other than the Licensee.” are part of the TFL. As requested by the Licensee on June 22, 2017, this clause will be replaced by amending Tree Farm Licence 47 in accordance with section 39.1 of the *Forest Act*, by adding the entirety of TL’s T0417, T0426 Blk 2 DL833, T0168 DL834, and T0995 and removing the entirety of T0185 DL778, T0426 Blk 1 DL653 and TL10839p from Tree Farm Licence 47.

- C. The Licensee will have no future claim on the TL’s T0185 DL778, T0426 Blk 1 DL653 and TL10839p that were not reverted into the TFL. No compensation will be provided for these areas.
- D. For the purpose of section 8 of the Allowable Annual Cut Administration Regulation the AAC of the area of land to be added will be zero
- E. The Minister considers that forest management would not be compromised by the actions described in B.

**THEREFORE:**

1. The clause “All Crown lands not otherwise alienated within the areas outlined in bold black on the accompanying maps except Crown land reverted subsequent to 1971, which was subject to an old temporary tenure (within the meaning of the Forest Act assented to March 30, 1972) and held by a person other than the Licensee.” on the top of page 50 of Schedule B of the TFL agreement is cancelled and will be removed when the current licence is replaced.
2. In accordance with Section 39.1 of the Forest Act, the Minister and the Licensee agree that Tree Farm Licence 47 is amended, as of the effective date of this instrument, by adding all of the Crown Lands described on the attached map labeled **TFL 47 Instrument 22, Forest Act, Section 39.1 Addition**
3. For the purpose of Section 8 of the Allowable Annual Cut Administration Regulation, the allowable annual cut of the area added under section 2 above is 0 m<sup>3</sup>/year.

SIGNED, SEALED and DELIVERED by )  
The Assistant Deputy Minister of )  
TIMBER OPERATIONS, PRICING and )  
FIRST NATIONS DIVISION on behalf of )  
the Minister of Forests, Lands, Natural )  
Resource Operations and Rural )  
Development on behalf of Her Majesty )  
the Queen in Right of the Province of )  
British Columbia in the presence of: )



Signature

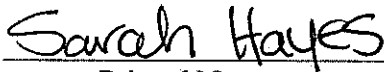

Printed Name

  
Assistant Deputy Minister  
TIMBER OPERATIONS, PRICING  
and FIRST NATIONS DIVISION  
Minister of Forests, Lands,  
Natural Resource Operations  
and Rural Development

THE COMMON SEAL (C/S) of the )  
Licensee was affixed in the presence of: )

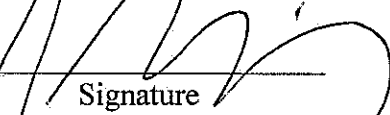

Signature

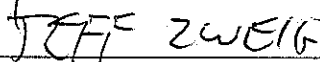

Printed Name

C/S

(or)

SIGNED by the Licensee in the presence of: )

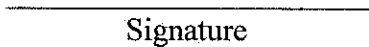

Signature



Printed Name

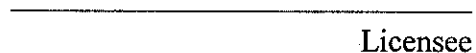

Licensee



Printed Name and Title



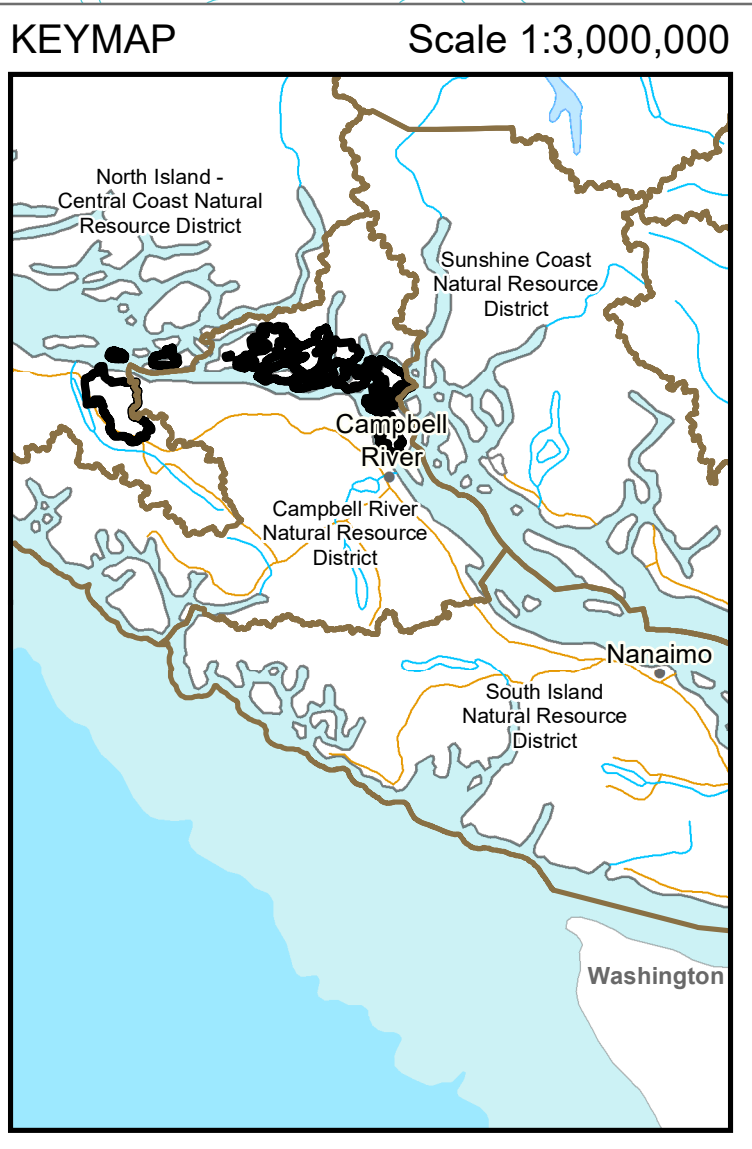
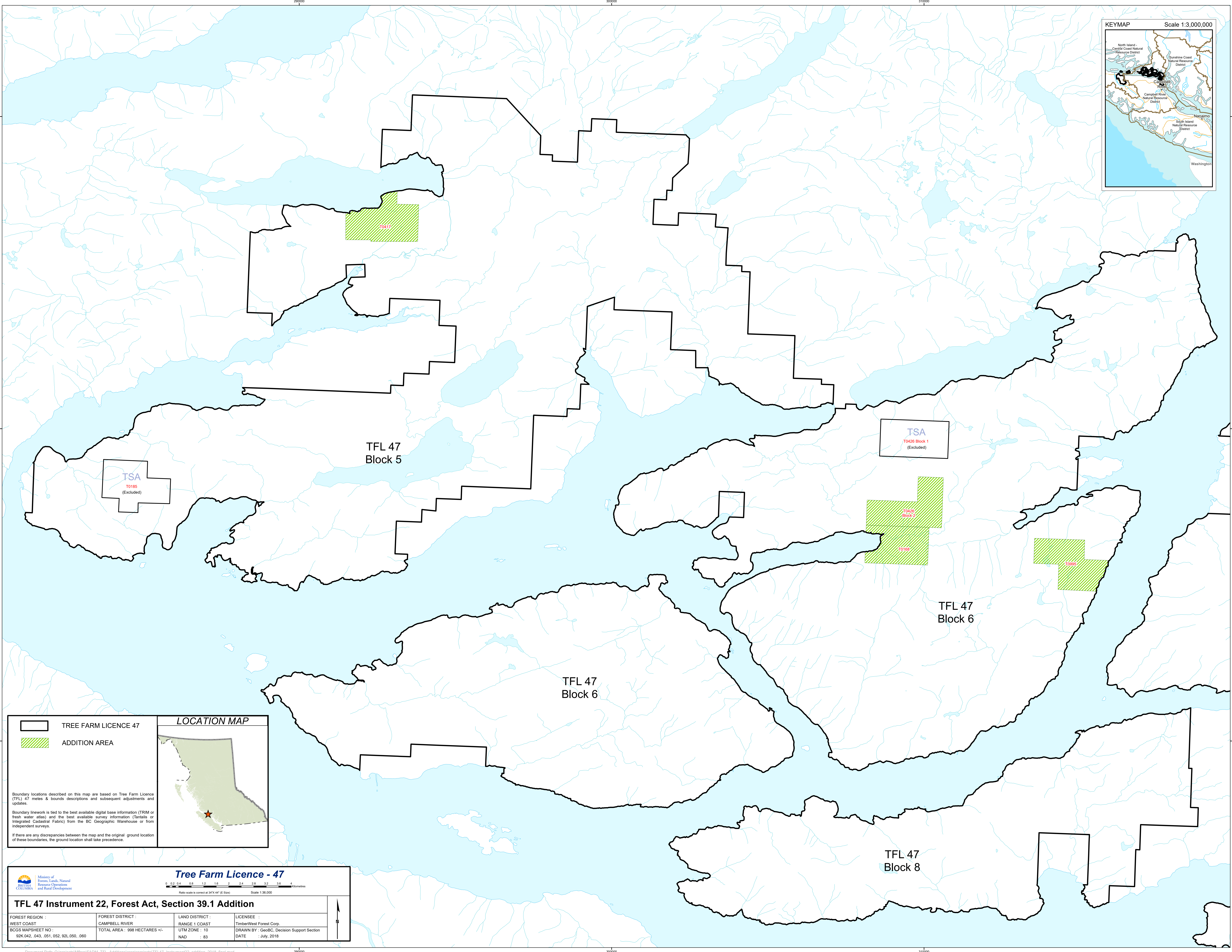

TREE FARM LICENCE 47

ADDITION AREA

Boundary locations described on this map are based on Tree Farm Licence (TFL) 47 metes & bounds descriptions and subsequent adjustments and updates.

Boundary linework is tied to the best available digital base information (TRIM or fresh water atlas) and the best available survey information (Tantalis or Integrated Cadastral Fabric) from the BC Geographic Warehouse or from independent surveys.

If there are any discrepancies between the map and the original ground location of these boundaries, the ground location shall take precedence.

LOCATION MAP

Ministry of Forests, Lands, Natural Resource Operations and Rural Development

Tree Farm Licence - 47

0 0.2 0.4 0.6 0.8 1.0 1.2 1.4 1.6 1.8 2.0 2.2 2.4 2.6 2.8 3.0 3.2 3.4 3.6 3.8 4.0

Ratio scale is correct at 34°N 44°E (E Size)

Scale 1:38,000

TFL 47 Instrument 22, Forest Act, Section 39.1 Addition

FOREST REGION : WEST COAST

BCGS MAPSHEET NO : 92K.042, .043, .051, .052, 92L.050, .060

FOREST DISTRICT : CAMPBELL RIVER

TOTAL AREA : 998 HECTARES +/-

LAND DISTRICT : RANGE 1 COAST

UTM ZONE : 10

NAD : 83

LICENSEE : TimberWest Forest Corp.

DRAWN BY : GeoBC, Decision Support Section

DATE : July, 2018

Document Path: Q:\projects\Mitrol\FADM\_TFL\_Additions\arcgis\projecta\TFL47\_Instrument22\_addition\_2018\_final.mxd