

PROVINCE OF BRITISH COLUMBIA

Ministry of Forests

IN THE MATTER OF TREE FARM LICENCE NUMBER 23

INSTRUMENT NUMBER 132

AMENDMENT

WHEREAS the lands described hereinafter are within Tree Farm Licence 23 and are found to be suitable for a higher economic use rather than that of the growing of forest crops;

And whereas the licensee is in agreement with the withdrawal of the aforementioned lands from the Schedule "B" of the said Tree Farm Licence.

Therefore pursuant to Section 33.1 of the Forest Act, the following lands are herewith withdrawn from the lands described in Schedule "B" of the said Tree Farm Licence 23; namely, District Lot 16941, Kootenay District (9.00 ha) as shown in bold black on the plan attached hereto and the said lands so withdrawn are and shall be henceforth no longer part of or subject to the said Tree Farm Licence 23.

Dated at the City of Victoria in the Province of British Columbia this . . . 9th . . . day of . October . . , 1990.

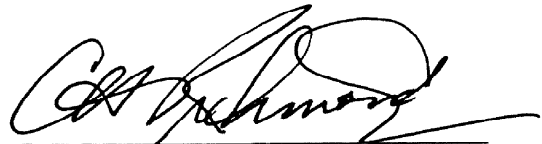
Minister of Forests

Attachment

No.

FILE No.

1.1 Legal Description

NTS: 82H/99
BCGS: R82H70

1.2 Sketch Plan

UNSURVEYED CROWN LAND

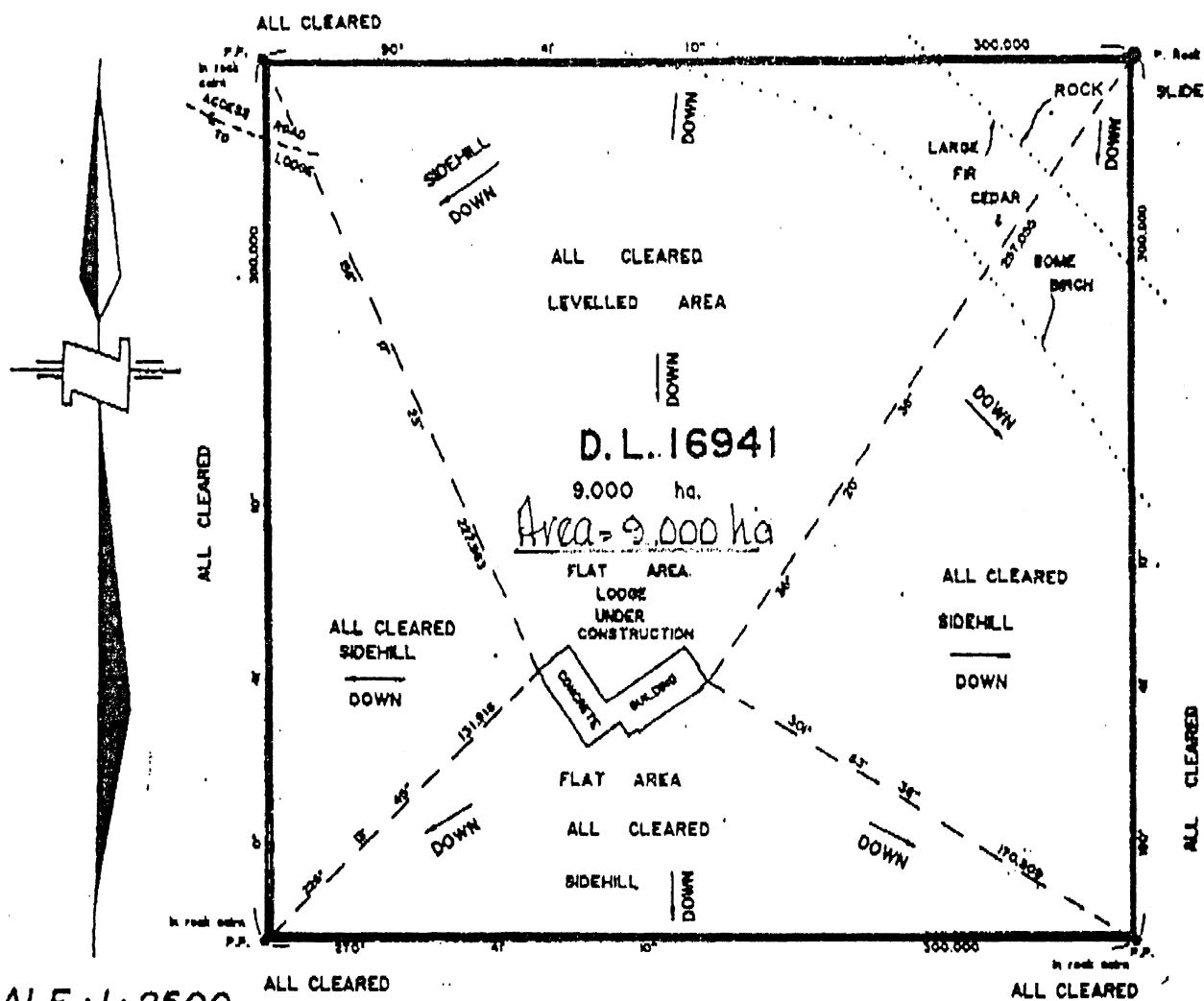

SCALE : 1 : 2500.

UNSURVEYED CROWN LAND

COMPILED FROM OFFICIAL PLAN 33.T.1475.