

COPY

PROVINCE OF BRITISH COLUMBIA

Department of Lands, Forests, and Water Resources

FOREST SERVICE

IN THE MATTER OF TREE FARM LICENCE NUMBER 23

AMENDMENT NUMBER 80

Whereas the lands described hereinafter are within Tree Farm Licence Number 23 and are found to be suitable for a higher economic use than the growing of forest crops;

And whereas the withdrawal of the aforementioned lands together with any lands previously withdrawn does not diminish the productive capacity of the licence area to the extent provided in Clause 10 of the Tree Farm Licence;

Therefore pursuant to Subsection (14) of Section 36 of the Forest Act being Chapter 153 of the Revised Statutes of British Columbia, 1960, and pursuant to Clause 10 of the said Tree Farm Licence the following lands are herewith withdrawn from the lands described in Schedule "B" of the said Tree Farm Licence; namely, all that parcel or tract of land being more particularly shown in bold black on the sketch attached hereto and described as follows:

"Two parcels containing 9.44 acres and 4.13 acres respectively, in the vicinity of Lot 7952, Kootenay District."

and the said lands so withdrawn are and shall be henceforth no longer subject to or form any part of the said Tree Farm Licence Number 23.

Dated at the City of Victoria in the Province of British Columbia this . . . 17th . . . day of . . . May . . . , 1968.

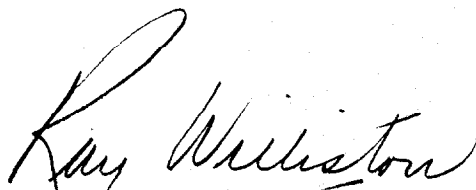

Minister of Lands, Forests, and Water Resources

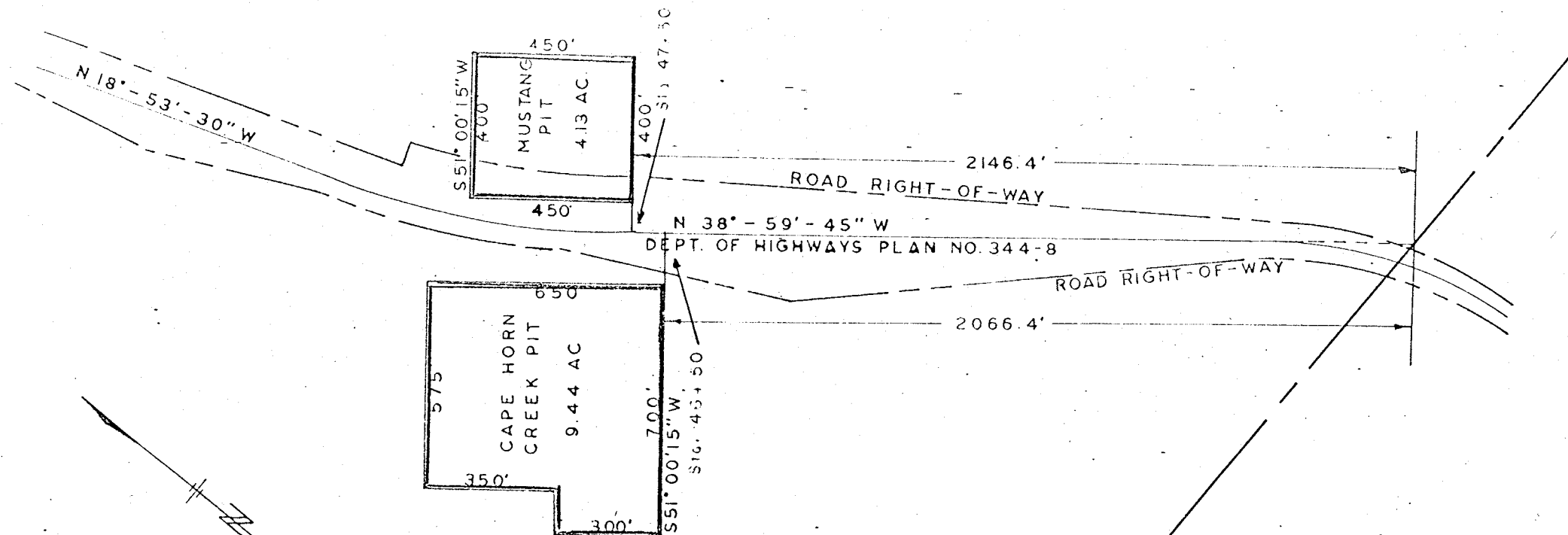

UNREGISTERED CROWN
LAND

D.L. 7952 K.D.
T.F.L. 23
AMENDMENT 80

D. Westaway DATE 22 Jan 68
DISTRICT SUPERINTENDENT

G. F. West DATE 29 Jan 68
REGIONAL HIGHWAY ENG.

B.C. DEPT. OF HIGHWAYS.

NEW DENVER DIST. - REG.3

CAPE HORN CREEK & MUSTANG PIT

Map Ref. R. 82K/SW (b-1)

PLAN SHOWING GRAVEL RESERVE

REQUIREMENTS THRU. UNSURVEYED

CROWN LAND

SURVEY	DRAWN	SCALE	DWG. NO.
LOC. RR.	D.T.	1" = 400'	7 120