

COPY

PROVINCE OF BRITISH COLUMBIA  
Department of Lands, Forests, and Water Resources  
FOREST SERVICE

---

IN THE MATTER OF TREE FARM LICENCE NUMBER 37  
AMENDMENT NUMBER 20

---

Whereas the lands described hereinafter are within Tree Farm Licence Number 37 and are found to be suitable for a higher economic use than the growing of forest crops;

And whereas the withdrawal of the aforementioned lands together with any lands previously withdrawn does not diminish the productive capacity of the licence area to the extent provided in Clause 10 of the Tree Farm Licence;

Therefore pursuant to subsection (14) of Section 36 of the Forest Act being Chapter 153 of the Revised Statutes of British Columbia 1960 and pursuant to Clause 10 of the said Tree Farm Licence the following lands are herewith withdrawn from the lands described in Schedule "B" of the said Tree Farm Licence; namely, all that parcel or tract of land being more particularly shown in bold black on the sketch attached hereto and described as follows:

"Commencing at a point on Department of Highways Project 2313, said point being 49 chains West and 38 chains South of the northeast corner of Special Timber Licence 6512<sup>P</sup> Rupert Land District; thence North 47° 44' 30" East, 415 feet; thence South 42° 15' 30" East, 623 feet; thence South 50° 44' 30" West 415 feet more or less to highway right-of-way; thence north westerly along highway right-of-way 625 feet more or less to point of commencement containing 5.81 acres more or less."

and the said lands so withdrawn are and shall be henceforth no longer subject to or form any part of the said Tree Farm Licence Number 37 during the term of Gravel Pit Reserve issued in respect of the aforementioned area.

Dated at the City of Victoria in the Province of British Columbia  
this . . . 1st . . . day of . . . DECEMBER . . . , 1971.

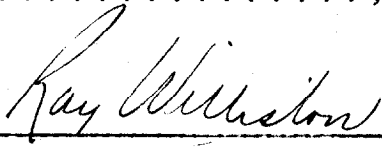
  
Minister of Lands, Forests, and Water Resources.

LAND DISTRICT Rupert  
Region No. 2 Compt. No. 10  
Base 92L/7W



EXHIBIT A  
Date November 22<sup>nd</sup> 1971  
Atlas Ref. 92L/5L(1-1)

Amendment N° 20 to T.F.L.37

Shown \_\_\_\_\_ Acres 5.81 R.D. 15 Scale 80 Chains 400 Feet 1 inch

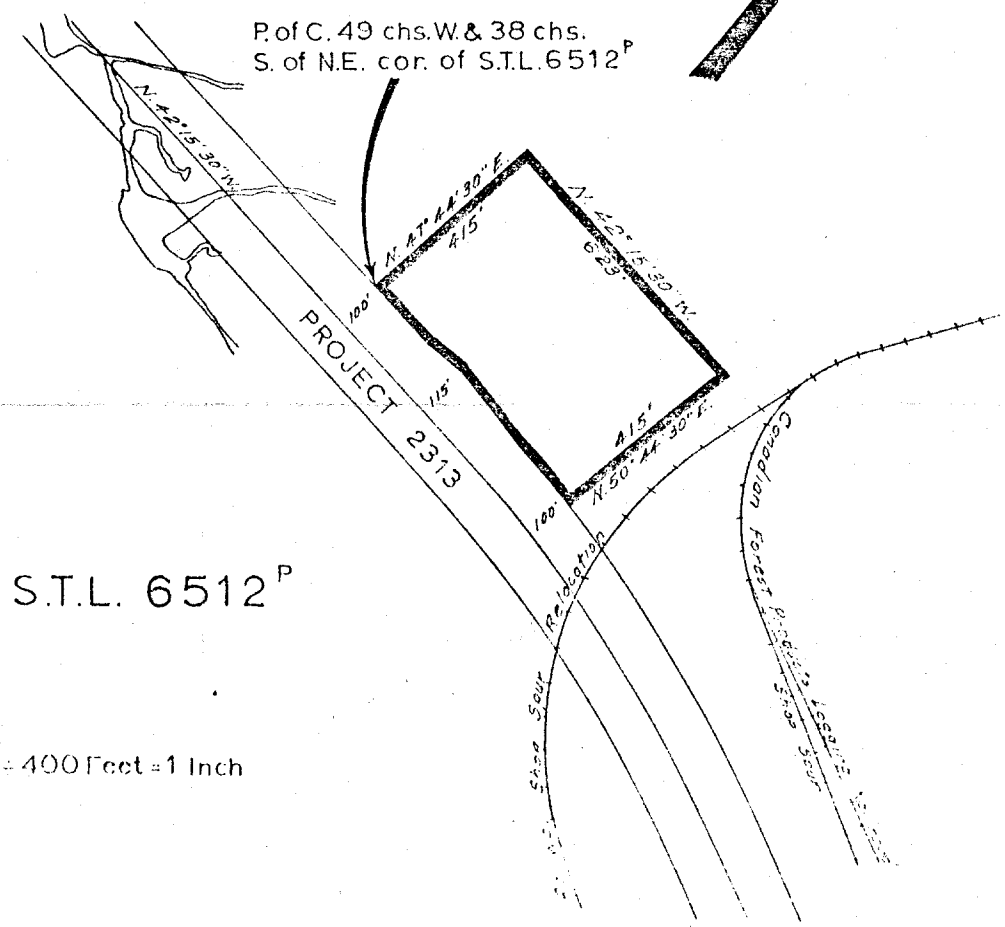
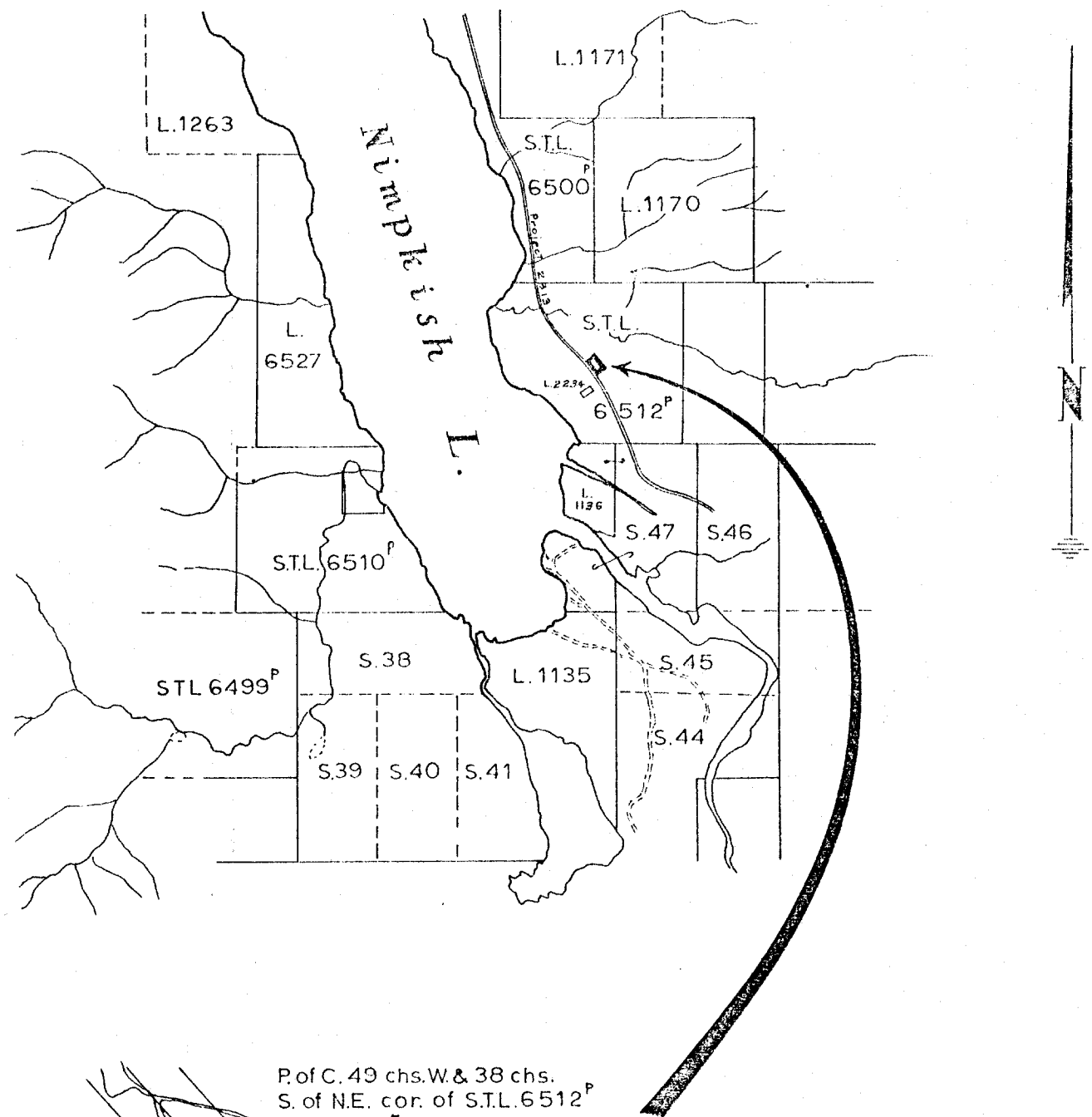

Scale = 400 Feet = 1 Inch