

COPY

PROVINCE OF BRITISH COLUMBIA

Department of Lands, Forests and Water Resources

FOREST SERVICE

IN THE MATTER OF TREE FARM LICENCE NUMBER 1

AMENDMENT NUMBER 58

Whereas by a notice in writing dated the 11th day of May 1971 and designated Amendment Number 54 in the matter of Tree Farm Licence Number 1, certain lands were temporarily withdrawn from Schedule "B" of the said Tree Farm during construction of an access road right-of-way, bridge approach site, borrow pit and campsite;

And whereas the said works have been completed and surveyed;

Therefore the said Amendment Number 54 is hereby cancelled and pursuant to Subsection (14) of Section 36 of the Forest Act being Chapter 153 of the Revised Statutes of British Columbia and pursuant to Clause 11 of the said Tree Farm Licence the following lands, an access road and bridge approach right-of-way 200 feet in width crossing the Nass River, Cassiar District as shown in bold black on the sketch attached hereto are herewith withdrawn from Schedule "B" lands.

The said lands so withdrawn are and shall be henceforth no longer part of or subject to the said Tree Farm Licence.

Dated at the City of Victoria in the Province of British Columbia this 18th day of APRIL 1972.

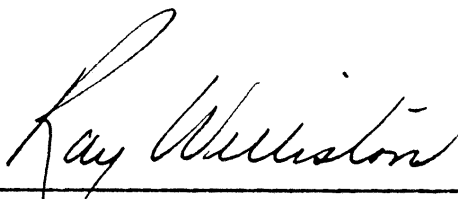

Minister of Lands, Forests and Water Resources.

MEMO

TO THE HONORABLE THE MINISTER

Your signature is recommended on the attached Amendment Number 58 to Tree Farm Licence Number.1.

This amendment provides for a permanent amendment to cover the Nass Bridges and approaches and replaces temporary Amendment Number 54.



L.F. Swannell,

LAND DISTRICT Cassiar
Region No. 75 Compt. No. 41&42
Base _____

BRITISH COLUMBIA
FOREST SERVICE

EXHIBIT A
Date March 29th 1972
Atlas Ref. 104A/a.3

Amendment No 58 to T.F.L. #1

Shown _____ Acres ± _____ R.D. _____ Scale _____ 1 inch

BENCH MARK	
A	183.25'
B	138.17'
C	100.00'
D	98.85'
E	98.52'
F	115.90'
G	185.70'
H	180.80'
I	207.80'

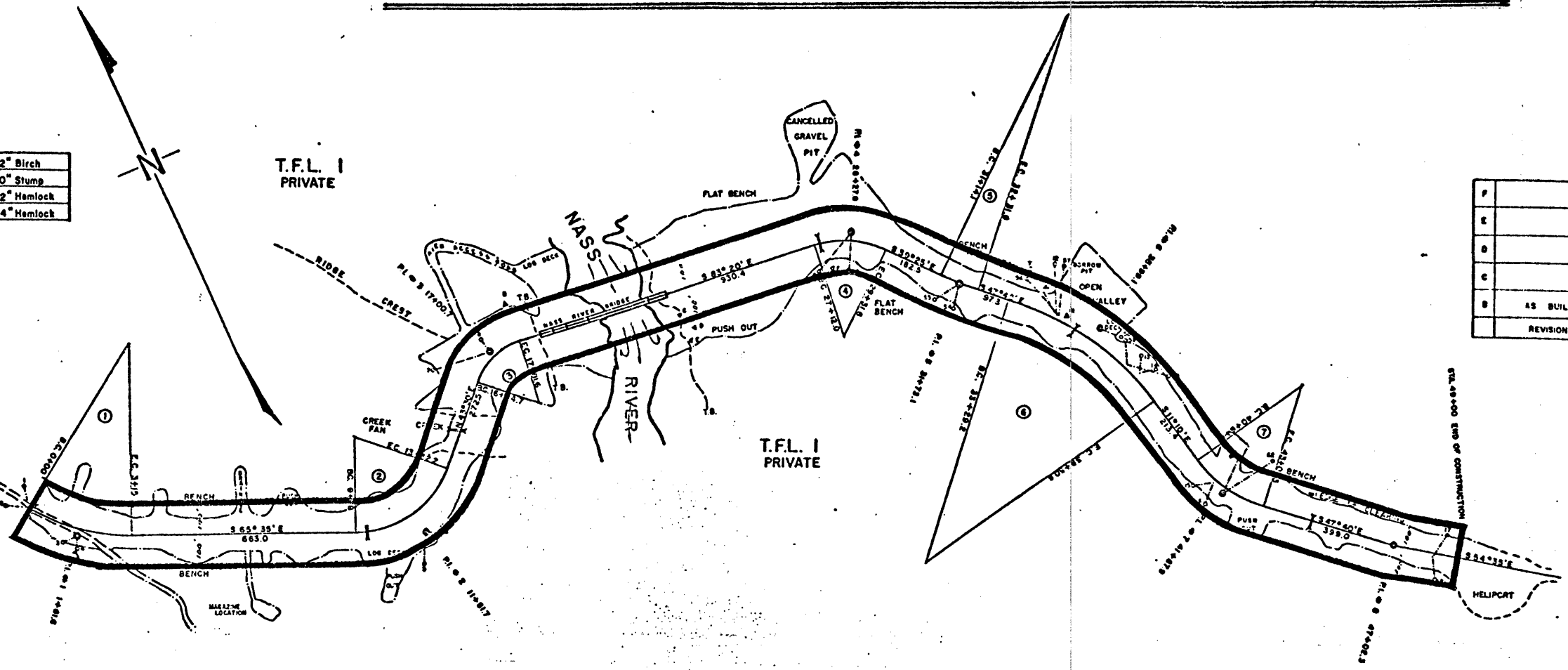

PROVINCE OF BRITISH COLUMBIA — DEPARTMENT OF LANDS, FORESTS, AND WATER RESOURCES — FOREST SERVICE, VICTORIA		FILE NO. 0224269	PROJECT NO. 4988
ENGINEER'S SERVICES DIVISION		SCALE: HORIZ. 1" = 400'	
KISPICK NASS FOREST ROAD (AS BUILT)			
VICINITY OF NASS RIVER STA. 0+00 TO STA. 49+00			
CASSIAR LAND DISTRICT			
DESIGNED BY: W. J. WHITING	CHECKED BY: _____	DRAWING NO. VI-1-1-8	
PARTY CHIEF: H. LAM	APPROVED: _____	DATE: NOVEMBER 23/71	
DRAWN BY: J. B. HARVEY	APPROVED: _____	DATE: NOVEMBER 23/71	

NOTE:
CLASS 4 ROAD
TO SUBGRADE
R/W 200'
DITCH DEPTH 2' IN CW
1' IN RC
ELEVATIONS BASED ON BENCH MARK 'C'
ASSUMED TO BE 100.00'
UNSURVEYED LAND
R/W THROUGH T.F.L. 1 (22.5 ACRES)

REFERENCE TABLE	
R.P. NO.	1
BEARING	N12°50'E
DISTANCE	68.3
REFERENCE	6"HEMLOCK

CURVE TABLE	
CURVE NO.	1
BE	31°32'
DE	10°
TE	181.6
LE	315.0

BL-1-1-1B
(TJUB 2A) R.F. 22AM-X01921K
REVER 22AM TO YTHINIC

1-1-1B
KISPICK NASS FOREST ROAD (AS BUILT) VICINITY OF NASS RIVER