

COPY

PROVINCE OF BRITISH COLUMBIA  
Department of Lands, Forests, and Water Resources  
FOREST SERVICE

---

IN THE MATTER OF TREE FARM LICENCE NUMBER 8  
AMENDMENT NUMBER 11

---

Whereas the lands described hereinafter are within Tree Farm Licence Number 8 and are required for a right-of-way for access purposes;

Therefore pursuant to subsection (14) of Section 36 of the Forest Act being Chapter 153 of the Revised Statutes of British Columbia, 1960 and pursuant to Clause 11 of the said Tree Farm Licence the following lands are herewith withdrawn from the lands described in Schedule "B" of the said Tree Farm Licence Number 8, namely, an access road right-of-way 66 feet in width, traversing unsurveyed Crown Land within Lot 2713, Similkameen Division of Yale Land District shown in bold black on the sketch attached hereto, and the said lands so withdrawn are and shall be henceforth no longer subject to or form any part of the said Tree Farm Licence Number 8 during the term of Special Use Permit Number 7082 issued in respect of the aforementioned right-of-way.

Dated at the City of Victoria in the Province of British Columbia  
this . . . . 16<sup>th</sup> . . . . day of . . . . SEPTEMBER . . . . , 1971.

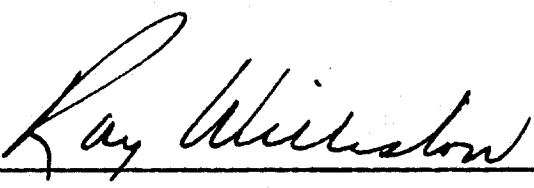
  
Minister of Lands, Forests, and Water Resources

LAND DISTRICT S.D.Y.D.  
Region No. 24 Compt. No. 8,9,10.  
Base FILE



EXHIBIT A  
Date September 10th 1971  
Atlas Ref. 82 E / NE(c-1)

Amendment No 11 to T.F.L. 8

Shown ~ Acres ± 9 R.D. 15 Scale 20 chains = 1 inch

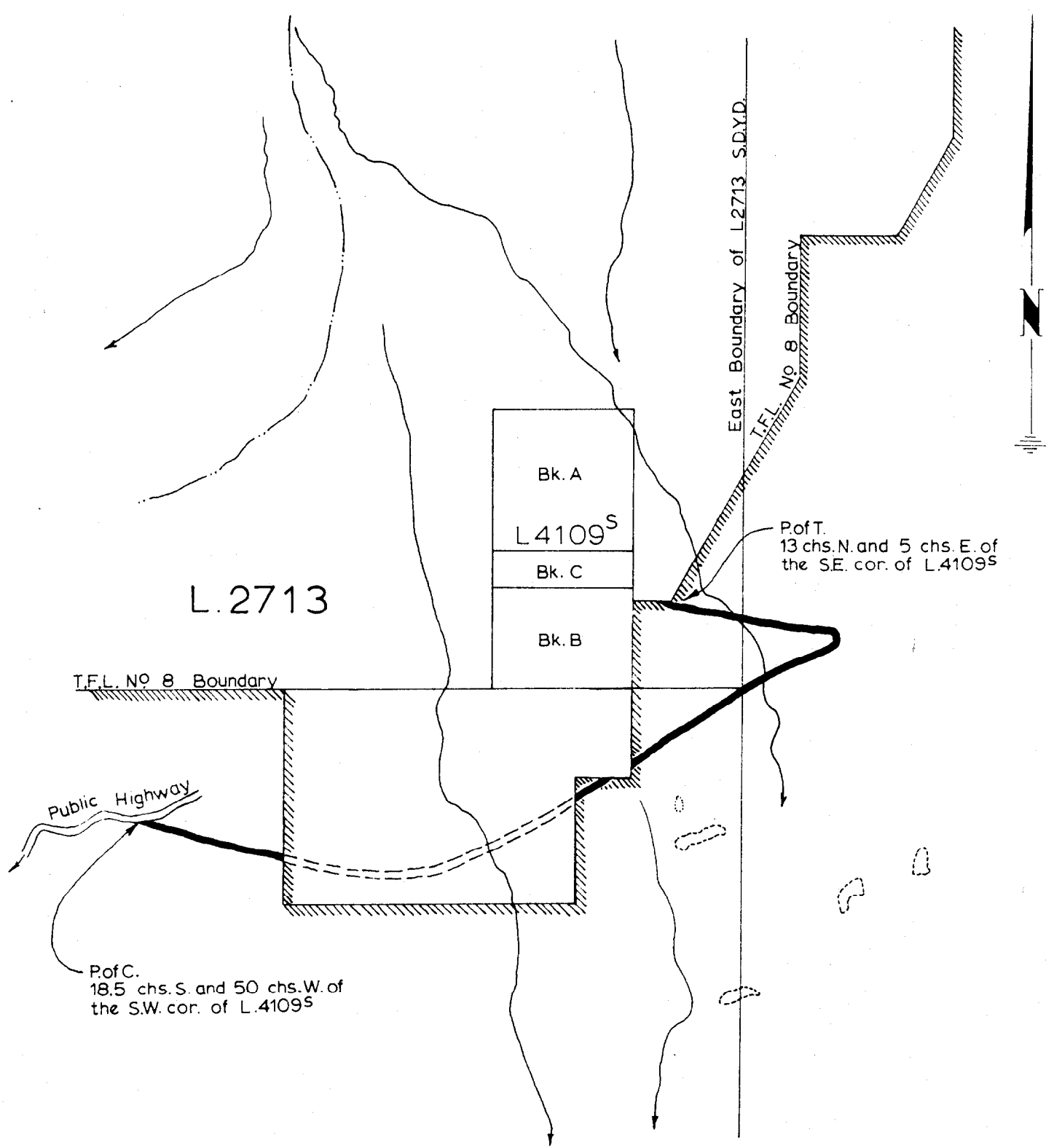

Length of R/W 90 chains  
Width of R/W 66 feet