BRITISH COLUMBIA
Ministry of Aboriginal Relations and Reconciliation

MAP OF: RAN077623
AREA (HECTARES): 10798 ha more or less.
RUP - Tenure Boundary
DISTRICT: DCC
REGION: Cariboo
DATE PRODUCED: 08/09/2016
DRAWN BY: camahood

Range Tenure RAN077623 (J & S FLETCHER INC.) Overlap with or Adjacent to NStQ Proposed AiP Lands

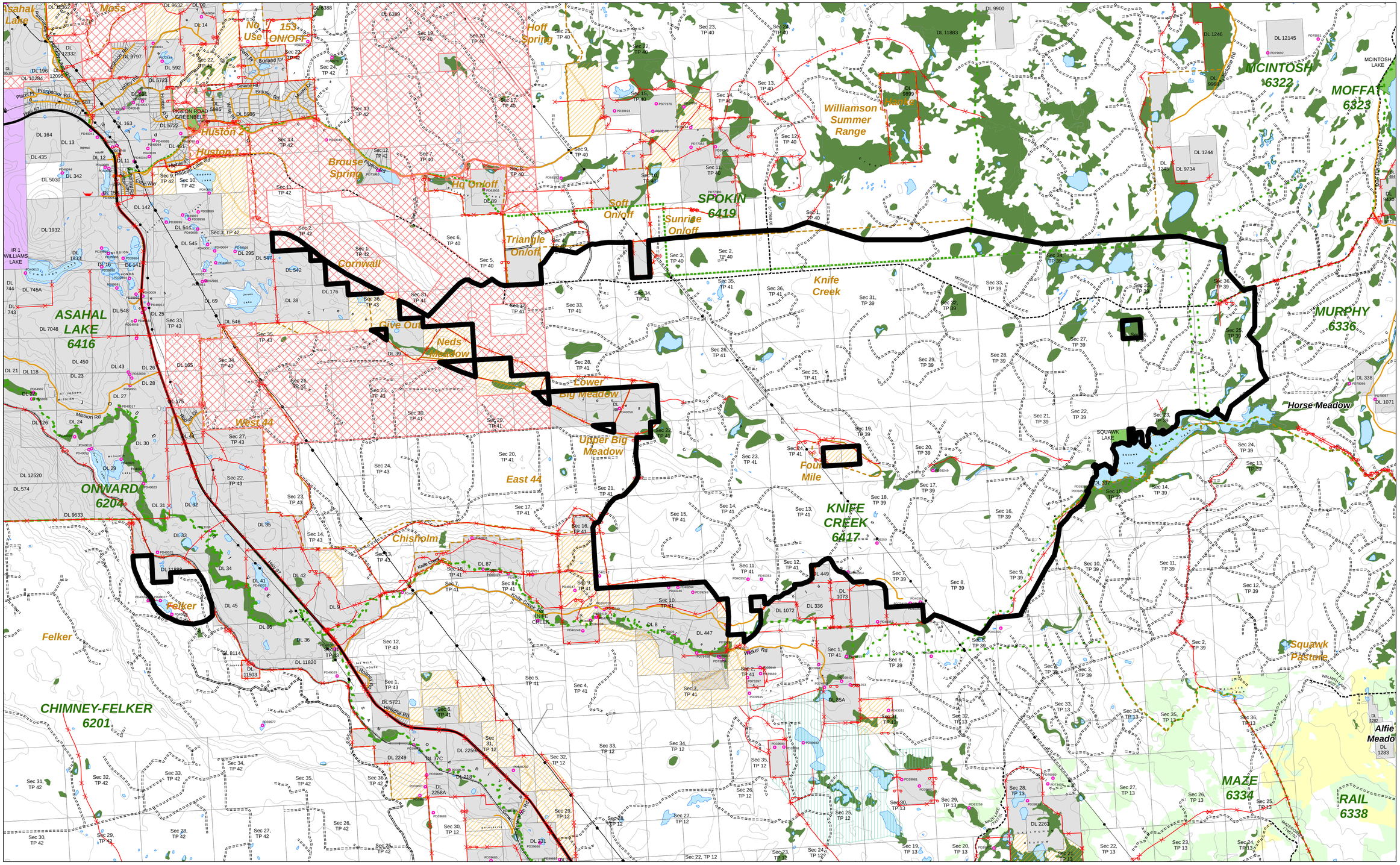

NStQ Treaty

- Proposed AIP Lands
- ITA LANDS - Phase 1 Land Transfer
- ITA LANDS - Phase 2 Land Transfer

Planning Information

- Pastures
- Range Unit Boundary
- WHA - Approved
- Sensitive Area
- Point of Diversion
- Recreation Sites
- Grazing Lease
- Other Lease
- Indian Reserves
- Wetland
- Private Land
- Provincial Parks, Conservancies, Eco Reserves, etc.
- Open Range

Range Improvement Features

- Cattleguard
- Gate
- Corral
- Crossing
- Exclosure
- Salt
- Gully Plug
- Cabin
- Water Development
- Other
- Fence

Transportation

- Oil or Gas Pipeline
- Powerlines
- Railway
- Highway
- Public
- FSR Tenures
- Road Permit Tenures
- Non-status Roads

Forest Age

- 0 to 5 Years
- 6 to 30 Years

0 0.5 1 1.5 2
Kilometers

N

1:40,000 at ANSI D
NAD 1983 UTM Zone 10N

Document Path: \\spatialfiles2.bcgov\work\FOR\RSI\DMH\Projects\~FirstNations\Range_AiP_AoI_Overlap_042015\mxd\Sept2016_noOrtho\Range_Tenures_Overlapping_NStQ_AiP_DDP_092016.mxd