

PROVINCE OF BRITISH COLUMBIA

Department of Lands, Forests, and Water Resources

FOREST SERVICE

IN THE MATTER OF TREE FARM LICENCE NUMBER 37

INSTRUMENT NUMBER 24

Whereas the lands described hereinafter are within Tree Farm Licence Number 37 and are found to be suitable for a higher economic use than the growing of forest crops;

And whereas the withdrawal of the aforementioned lands together with any lands previously withdrawn does not diminish the productive capacity of the licence area to the extent provided in Clause 10 of the Tree Farm Licence;

Therefore pursuant to subsection (14) of Section 36 of the Forest Act being Chapter 153 of the Revised Statutes of British Columbia, 1960 and pursuant to Clause 10 of the said Tree Farm Licence the following lands are herewith withdrawn from the lands described in Schedule "B" of the said Tree Farm Licence; namely, all that parcel or tract of land being more particularly shown in bold black on the sketch attached hereto and described as follows:

"Commencing at a point 18 chains North and 13 chains East of the South East corner of Special Timber Licence 6505P; thence North $70^{\circ}42'15''$ East for a distance of 470 feet; thence North $44^{\circ}12'15''$ East for a distance of 280 feet; thence North $94^{\circ}42'15''$ East for a distance of 315 feet; thence North $32^{\circ}17'45''$ West for a distance of 465 feet; thence North $85^{\circ}47'45''$ West for a distance of 410 feet; thence South $29^{\circ}12'15''$ West for a distance of 565.68 feet; thence South $17^{\circ}47'45''$ East for a distance of 610 feet to a point of commencement containing 15.61 acres more or less".

and the said lands so withdrawn are and shall be henceforth no longer subject to or form any part of the said Tree Farm Licence Number 37 during the term of the Map Notation granted in respect of the aforementioned area.

Dated at the City of Victoria in the Province of British Columbia this^{7th}..... day of^{May}..... 1974.

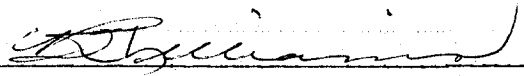
Minister of Lands, Forests, and Water Resources

MAP NOTATION 0324846 (GRAVEL PIT)

vn _____ Acres ± 1561 R.D. 15 Scale 40ch = 1 inch

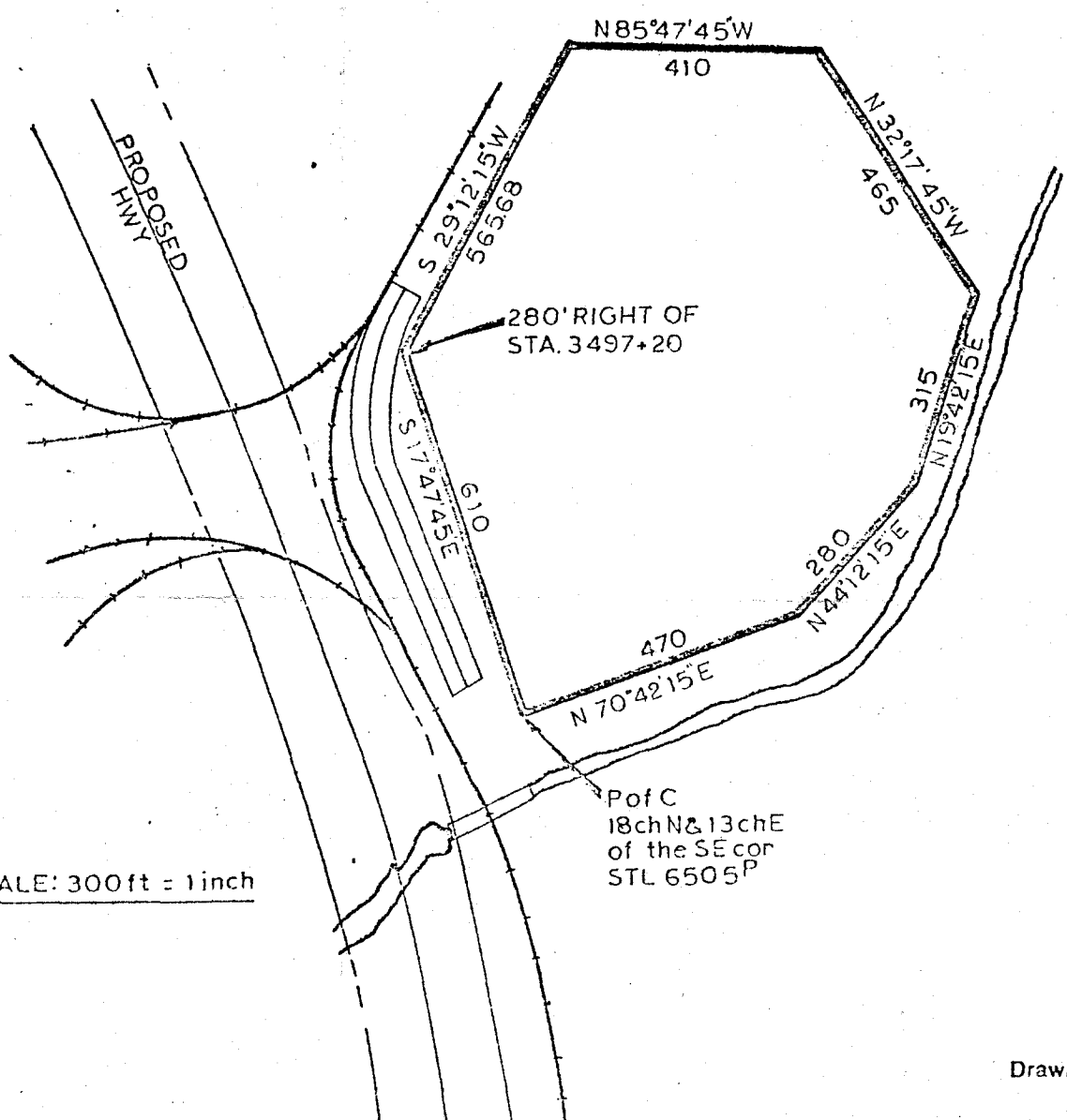
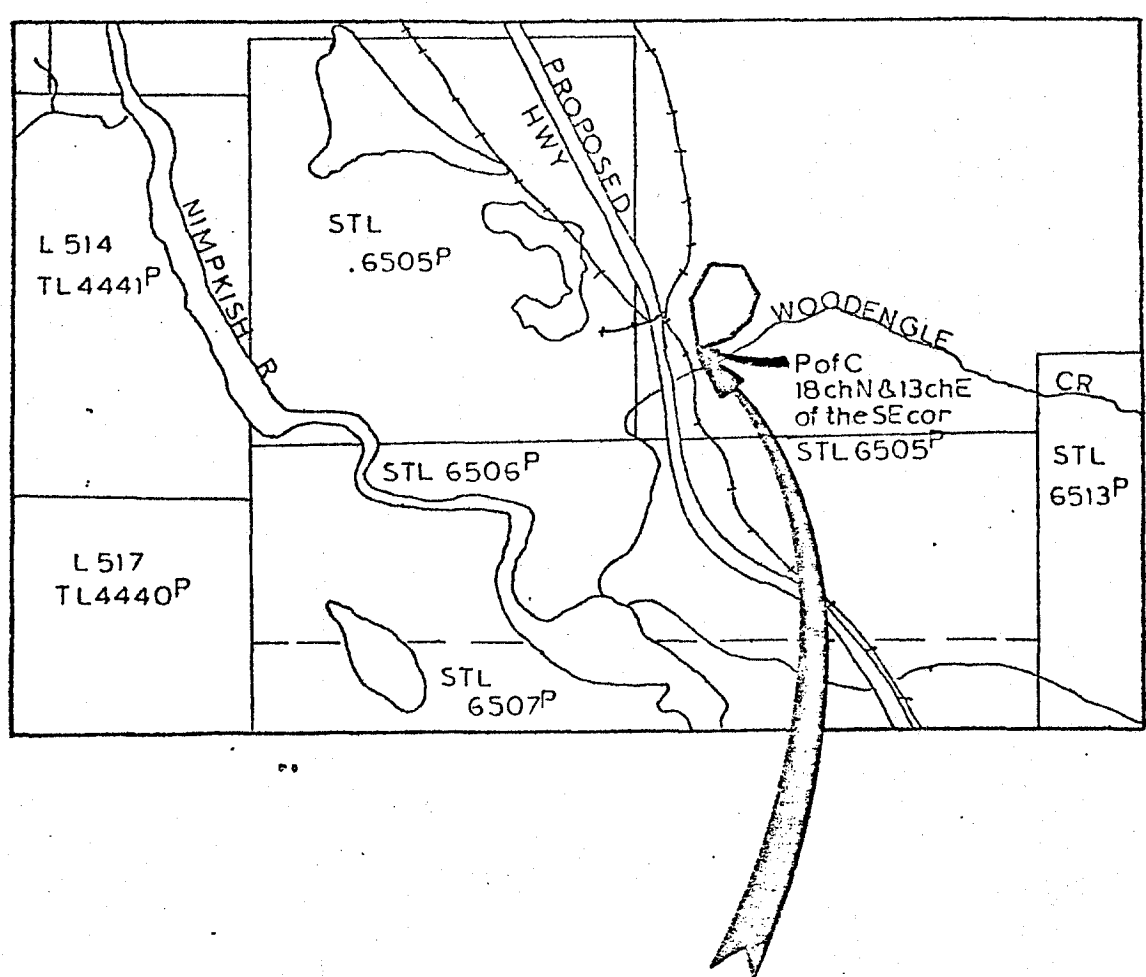

TFL 37