

PROVINCE OF BRITISH COLUMBIA

Ministry of Forests

IN THE MATTER OF TREE FARM LICENCE NUMBER 1

INSTRUMENT NUMBER 83

Amendment

Whereas the lands described hereinafter are within Tree Farm Licence Number 1 and are required for Forest Service Road Project 7817.01;

And whereas the withdrawal of the aforementioned lands together with any lands previously withdrawn does not diminish the productive capacity of the licence area beyond the statutory limits;

Therefore pursuant to section 53(1)(b)(ii) of the Forest Act and pursuant to Clauses 11 and 14 of the said Tree Farm Licence Number 1, the following lands are herewith withdrawn from the lands described in Schedules "A" and "B" of the said Tree Farm Licence and more particularly described as follows:

Schedule "A" lands:

	<u>Hectares</u>
Part Block B of Lot 1423	1.77
Part E.1/2 of SE.1/4 Lot 1427	2.41
Part NE.1/4 Lot 1427	2.64
Part SE.1/4 (except NE.1/4) Lot 1428	2.67
Part NE.1/4 (except E.1/2 of NE.1/4 and N.1/2 of NW.1/4) Lot 1428	1.29
Part NW.1/4 Lot 1428	1.74
Part SW.1/4 (except Block A, Ref. Plan 1585) of Lot 1800	2.43
Part Fr. N.1/2 Lot 1800	<u>2.52</u>
TOTAL	17.47 hectares

Schedule "B" lands:

Unsurveyed Crown land: TOTAL 185 hectares

all of which are shown outlined in bold black on the sketch attached hereto, and the said lands so withdrawn are and shall be henceforth no longer subject to the said Tree Farm Licence Number 1.

Dated at the City of Victoria in the Province of British Columbia this . . . 19 . . . day of . . . March . . . , 1981.

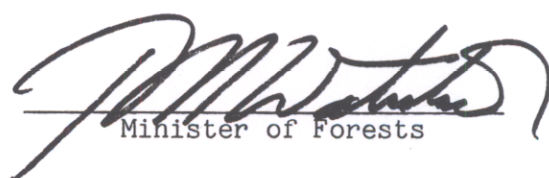
Minister of Forests

INSTRUMENT NO.83 TO TREE FARM LICENCE I.

Map Of	Length	68.7	km	Forest Region	02
U.T.M. Zone	East	North	Reg. Comp. L	District	4
Grid	045111000607500091			Land District	CASSIAR, R5C
MANAGEMENT UNIT		TIMBER SUPPLY AREA		Pulpwood Agreement	Cascades
Type	T	Number	11		
Block	01	Block		East	West
		Sub-B			



Area of Forest Service Road R/W
Block B of Lot 1423
E 1/2 of SE 1/4 of Lot 1423
SE 1/4 of Lot 1427
NE 1/4 of Lot 1428 Ex. NE 1/4
NW 1/4 of Lot 1428 Ex. E 1/2 and NW 1/2 of NW 1/4
SW 1/4 of Lot 1428
Frac. NW 1/2 of Lot 1428
Crown Land

1.77ha
2.41ha
2.64ha
2.64ha
1.29ha
1.78ha
2.43ha
2.52ha
185.00ha