Radio Channel Assignment Map

DCR, DSC, DSI

BCTS

BC Timber Sales
Strait of Georgia

Version 10.9
January 26, 2016

Date Saved: 1/26/2016 3:33:06 PM

Path: F:\tsg_root\GIS_Workspace\Mike\Radio_Frequency\Radio Frequency_2016.mxd

N
W E
S

1:400,000

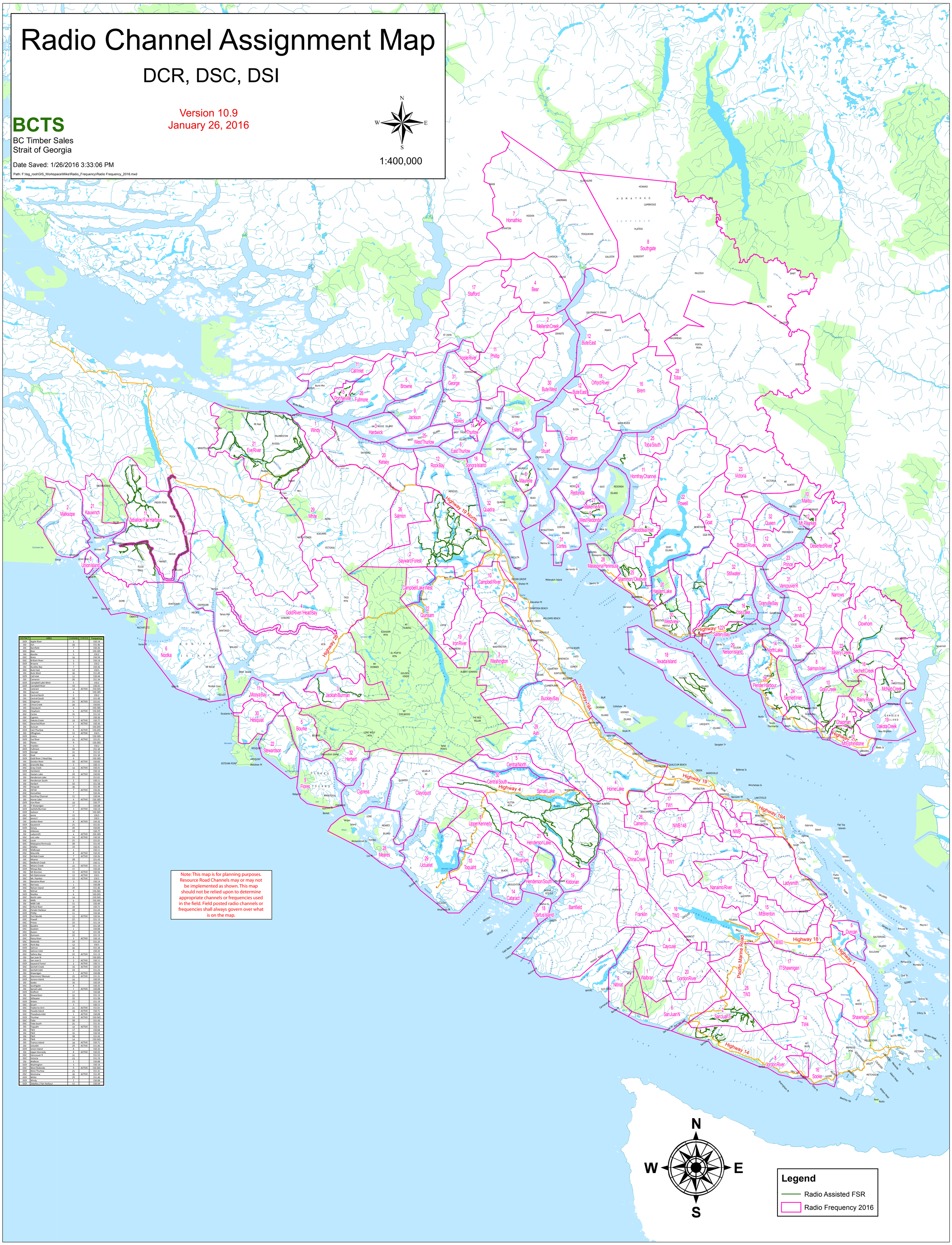

Note: This map is for planning purposes. Resource Road Channels may or may not be implemented as shown. This map should not be relied upon to determine appropriate channels or frequencies used in the field. Field posted radio channels or frequencies shall always govern over what is on the map.

DISTRICT	AREA	CHANNEL	STATUS	Frequency
DCR	Apple River	3		150.14
DSI	Ash	29		151.46
DSI	Barnfield	7		150.26
DSC	Bear	4		150.185
DSI	Bourke	5		150.2
DSC	Brem	16		150.59
DSC	Brittain River	3		150.14
DCR	Browne	5		150.2
DSI	Buckley Bay	7		150.26
DSC	Bute East	12		150.5
DSC	Bute West	30		151.49
DCR	Call Inlet	11		150.44
DSI	Cameron	26		151.34
DCR	Campbell Lake West	5		150.2
DCR	Campbell River	10		150.41
DSI	Cataract	14	ACTIVE	150.545
DSI	Caycuse	4		150.185
DSI	Central North	5		150.2
DSI	Central South	30		151.49
DSC	Chapman	21	ACTIVE	151.01
DSI	China Creek	20		150.83
DSI	Clayoquot	4		150.185
DSC	Clowhom	6	ACTIVE	150.245
DSC	Cortes	31		151.52
DSI	Cypress	7		150.26
DSC	Dakota Creek	19	ACTIVE	150.77
DSC	Deserted River	7	ACTIVE	150.26
DSI	Duncan	6		150.245
DCR	East Thurlow	6	ACTIVE	150.245
DSI	Effingham	12	ACTIVE	150.5
DCR	Estero	4		150.185
DCR	Eve River	21	ACTIVE	151.01
DSI	Flores	9		150.365
DSI	Franklin	5		150.2
DCR	Fullmore	26		151.34
DCR	George	31		151.52
DSC	Goat	26		151.34
DCR	Gold River / Head Bay	4		150.185
DSI	Gordon River	20	ACTIVE	150.83
DSC	Granville Bay	2		150.11
DSC	Gray Creek	10	ACTIVE	150.41
DCR	Hardwick	3		150.14
DSC	Haslam Lake	20	ACTIVE	150.83
DSI	Henderson Lake	21		151.01
DSI	Henderson South	2		150.11
DSI	Herbert	32		151.58
DSI	Hesquiat	30		151.49
DSI	Hill 60	7	ACTIVE	150.26
DSC	Homathko	7		150.26
DSC	Homfray Channel	11		150.44
DSC	Horne Lake	4	ACTIVE	150.185
DCR	Iron River	19		150.77
DSI	IT Shawnigan	17		150.68
DCR	Jacklah/Burman	3	ACTIVE	150.14
DCR	Jackson	9		150.365
DSC	Jervis	12		150.5
DSC	Jervis E	12		150.5
DSI	Jordon River	8	ACTIVE	150.32
DSC	Kauwinch	21		151.01
DCR	Kelsey	20		150.83
DSI	Kildonan	19		150.77
DSI	Ladysmith	4	ACTIVE	150.185
DSC	Lois Lake	16	ACTIVE	150.59
DSC	Louie	21		151.01
DSC	Malaspina Peninsula	28		151.43
DSC	Malibu	10		150.41
DCR	Malksope	2		150.11
DSC	Maurelle	8	ACTIVE	150.32
DSC	McNab Creek	7	ACTIVE	150.26
DSI	Meares	28		151.43
DSC	Mellersh Creek	2		150.11
DSC	Misery Creek	22	ACTIVE	151.13
DCR	Mooya Bay	11		150.44
DSI	Mt Brenton	15	ACTIVE	150.56
DSC	Mt Elphinstone	12	ACTIVE	150.5
DSC	Mt. Pearkes	12	ACTIVE	150.5
DSI	Nanaimo River	3		150.14
DSC	Narrows	1		150.08
DSC	Nelson Island	29		151.46
DSI	Nitinat	9		150.365
DCR	Nootka	6		150.245
DSC	North Lake	14		150.545
DSI	NWB	6		150.245
DSI	NWB 148	11		150.44
DSC	Orford River	18		150.71
DSC	Pender Harbour	28		151.43
DCR	Phillip	11		150.44
DCR	Port Neville	15	ACTIVE	150.56
DSC	Powell	22		151.13
DSC	Prince	23		151.19
DCR	Quadra	32		151.58
DSC	Quatam	1		150.08
DSC	Queen	32		151.58
DCR	Quinsam	22		151.13
DSC	Rainy River	3	ACTIVE	150.14
DSC	Redonda	24		151.22
DCR	Rock Bay	12		150.5
DCR	Salmon	26		151.34
DSC	Salmon Inlet	8		150.32
DSC	Saltery Bay	22	ACTIVE	151.13
DSI	San Juan N	6		150.245
DSI	San Juan S	2	ACTIVE	150.11
DCR	Sayward Forest	2	ACTIVE	150.11
DSC	Sechelt Creek	16	ACTIVE	150.59
DSC	Sechelt Inlet	24		151.22
DSI	Shawnigan	1	ACTIVE	150.08
DSC	Slammon/ Okeover	25	ACTIVE	151.31
DCR	Sonora Island	16		150.59
DSI	Sooke	16		150.59
DSC	Southgate	8		150.32
DSI	Sproat Lake	1	ACTIVE	150.08
DCR	Stafford	17		150.68
DSI	Stewardson	22		151.13
DSC	Stillwater	32		151.58
DCR	Stokes	23		151.19
DSC	Stuart	2		150.11
DSC	Teakerne Arm	21	ACTIVE	151.01
DSC	Texada Island	18	ACTIVE	150.71
DSC	Theodosia Inlet	1	ACTIVE	150.08
DCR	Thurlow	14	ACTIVE	150.545
DSC	Toba	28		151.43
DSC	Toba South	25		151.31
DSI	Toquaht	10	ACTIVE	150.41
DSI	TW1	17		150.68
DSI	TW2	16		150.59
DSI	TW3	28		151.43
DSI	TW4	14		150.545
DSI	Tzartus Island	18	ACTIVE	150.71
DSI	Ucluelet	29	ACTIVE	151.46
DCR	Union Island	8		150.32
DSI	Upper Kennedy	8	ACTIVE	150.32
DSC	Vancouver R	31		151.52
DSC	Victoria	23		151.19
DSI	Walbran	1		150.08
DCR	Washington	3		150.14
DSC	West Redonda	9	ACTIVE	150.365
DCR	West Thurlow	25		151.31
DSC	Westview	30	ACTIVE	151.49
DCR	White	29		151.46
DCR	Windy	1		150.08
DCR	Zeballos / Fair Harbour	11		150.44

N
W E
S

Legend

- Radio Assisted FSR
- Radio Frequency 2016