# Radio Channel Assignment Map

## DCR, DSC, DSI

**BCTS**
BC Timber Sales
Strait of Georgia

Version 10.8
January 30, 2015

Date Saved: 2/3/2015 9:55:56 AM

Path: F:\tsg_root\GIS_Workspace\Mike\Radio_Frequency\Radio Frequency_2015.mxd

N W E S

1:400,000

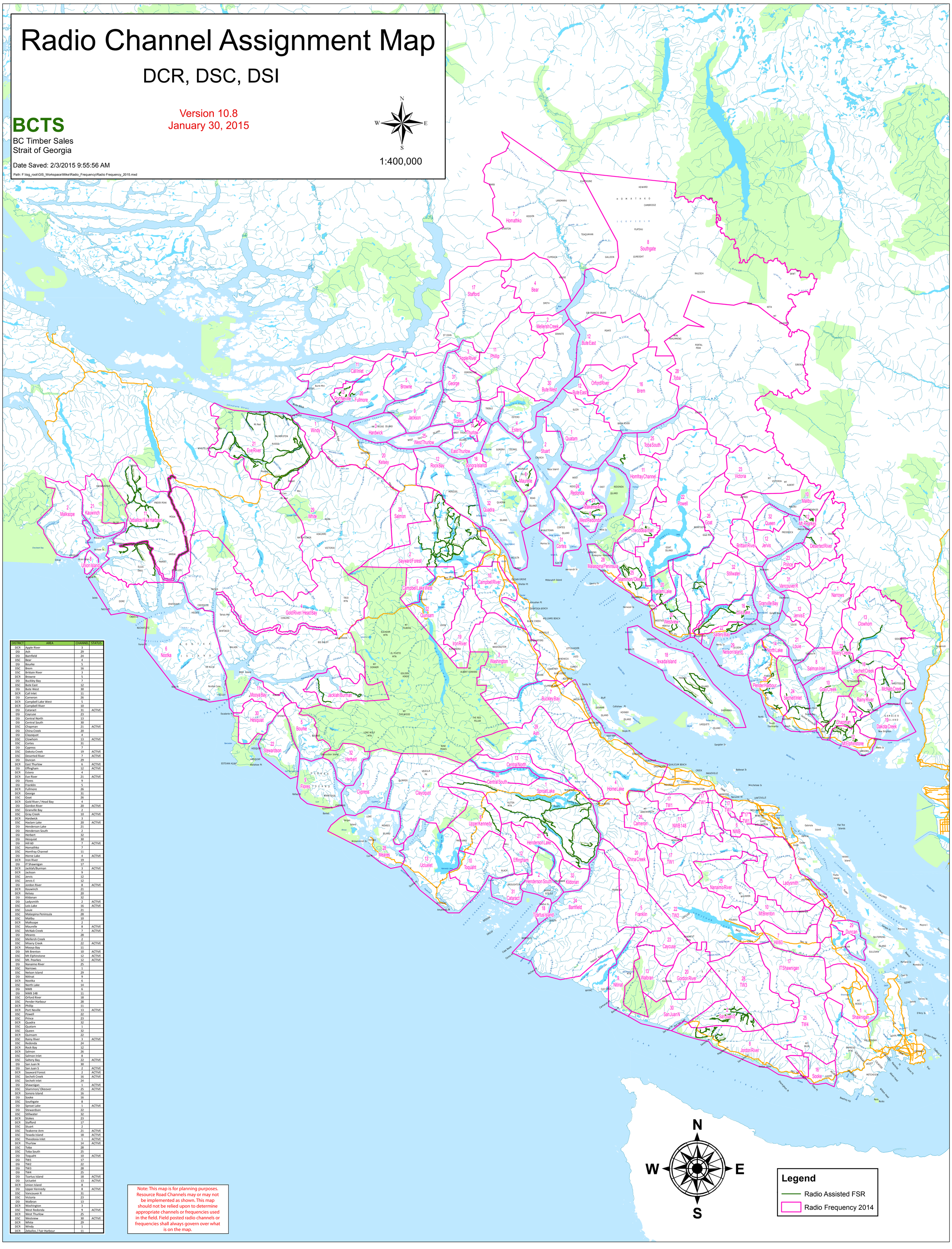


| DISTRICT | AREA | CHANNEL | STATUS |
|---|---|---|---|
| DCR | Apple River | 3 | |
| DSI | Ash | 29 | |
| DSI | Bamfield | 24 | |
| DSC | Bear | 4 | |
| DSI | Bourke | 5 | |
| DSC | Brem | 16 | |
| DSC | Brittain River | 3 | |
| DCR | Browne | 5 | |
| DSI | Buckley Bay | 7 | |
| DSC | Bute East | 12 | |
| DSI | Bute West | 30 | |
| DCR | Call Inlet | 11 | |
| DSI | Cameron | 26 | |
| DCR | Campbell Lake West | 5 | |
| DCR | Campbell River | 10 | |
| DSI | Cataract | 31 | ACTIVE |
| DSI | Caycuse | 23 | |
| DSI | Central North | 13 | |
| DSI | Central South | 30 | |
| DSC | Chapman | 21 | ACTIVE |
| DSI | China Creek | 20 | |
| DSI | Clayoquot | 4 | |
| DSC | Clowhom | 13 | ACTIVE |
| DSC | Cortes | 31 | |
| DSI | Cypress | 7 | |
| DSC | Dakota Creek | 19 | ACTIVE |
| DSC | Deserted River | 7 | ACTIVE |
| DSI | Duncan | 29 | |
| DCR | East Thurlow | 6 | ACTIVE |
| DSI | Effingham | 12 | ACTIVE |
| DCR | Estero | 4 | |
| DCR | Eve River | 21 | ACTIVE |
| DSI | Flores | 9 | |
| DSI | Franklin | 5 | |
| DCR | Fullmore | 26 | |
| DCR | George | 31 | |
| DSC | Goat | 26 | |
| DCR | Gold River / Head Bay | 4 | |
| DSI | Gordon River | 20 | ACTIVE |
| DSC | Granville Bay | 2 | |
| DSC | Gray Creek | 10 | ACTIVE |
| DCR | Hardwick | 3 | |
| DSC | Haslam Lake | 20 | ACTIVE |
| DSI | Henderson Lake | 21 | |
| DSI | Henderson South | 2 | |
| DSI | Herbert | 32 | |
| DSI | Hesquiat | 30 | |
| DSI | Hill 60 | 7 | ACTIVE |
| DSC | Homathko | 7 | |
| DSC | Homfray Channel | 11 | |
| DSI | Horne Lake | 4 | ACTIVE |
| DCR | Iron River | 19 | |
| DSI | IT Shawnigan | 17 | |
| DCR | Jacklah/Burman | 3 | ACTIVE |
| DCR | Jackson | 9 | |
| DSC | Jervis | 12 | |
| DSC | Jervis E | 12 | |
| DSI | Jordon River | 8 | ACTIVE |
| DCR | Kauwinch | 21 | |
| DCR | Kelsey | 20 | |
| DSI | Kildonan | 32 | |
| DSI | Ladysmith | 2 | ACTIVE |
| DSC | Lois Lake | 16 | ACTIVE |
| DSC | Louie | 21 | |
| DSC | Malaspina Peninsula | 28 | |
| DSC | Malibu | 10 | |
| DCR | Malksope | 2 | |
| DSC | Maurelle | 8 | ACTIVE |
| DSC | McNab Creek | 7 | ACTIVE |
| DSI | Meares | 28 | |
| DSC | Mellersh Creek | 2 | |
| DSC | Misery Creek | 22 | ACTIVE |
| DCR | Mooya Bay | 11 | |
| DSI | Mt Brenton | 10 | ACTIVE |
| DSC | Mt Elphinstone | 12 | ACTIVE |
| DSC | Mt. Pearkes | 12 | ACTIVE |
| DSI | Nanaimo River | 25 | |
| DSC | Narrows | 1 | |
| DSC | Nelson Island | 29 | |
| DSI | Nitinat | 9 | |
| DCR | Nootka | 6 | |
| DSC | North Lake | 14 | |
| DSI | NWB | 6 | |
| DSI | NWB 148 | 11 | |
| DSC | Orford River | 18 | |
| DSC | Pender Harbour | 28 | |
| DCR | Phillip | 11 | |
| DCR | Port Neville | 13 | ACTIVE |
| DSC | Powell | 22 | |
| DSC | Prince | 23 | |
| DCR | Quadra | 32 | |
| DSC | Quatam | 1 | |
| DSC | Queen | 32 | |
| DCR | Quinsam | 22 | |
| DSC | Rainy River | 3 | ACTIVE |
| DSC | Redonda | 24 | |
| DCR | Rock Bay | 12 | |
| DCR | Salmon | 26 | |
| DSC | Salmon Inlet | 8 | |
| DSC | Saltery Bay | 22 | ACTIVE |
| DSI | San Juan N | 30 | |
| DSI | San Juan S | 2 | ACTIVE |
| DCR | Sayward Forest | 2 | ACTIVE |
| DSC | Sechelt Creek | 16 | ACTIVE |
| DSC | Sechelt Inlet | 24 | |
| DSI | Shawnigan | 1 | ACTIVE |
| DSC | Slammon/ Okeover | 25 | ACTIVE |
| DCR | Sonora Island | 16 | |
| DSI | Sooke | 16 | |
| DSC | Southgate | 8 | |
| DSI | Sproat Lake | 1 | ACTIVE |
| DSI | Stewardson | 22 | |
| DSC | Stillwater | 32 | |
| DCR | Stokes | 23 | |
| DCR | Stafford | 17 | |
| DSC | Stuart | 2 | |
| DSC | Teakerne Arm | 21 | ACTIVE |
| DSC | Texada Island | 18 | ACTIVE |
| DSC | Theodosia Inlet | 1 | ACTIVE |
| DCR | Thurlow | 14 | ACTIVE |
| DSC | Toba | 28 | |
| DSC | Toba South | 25 | |
| DSI | Toquaht | 10 | ACTIVE |
| DSI | TW1 | 17 | |
| DSI | TW2 | 22 | |
| DSI | TW3 | 28 | |
| DSI | TW4 | 25 | |
| DSI | Tzartus Island | 18 | ACTIVE |
| DSI | Ucluelet | 13 | ACTIVE |
| DCR | Union Island | 8 | |
| DSI | Upper Kennedy | 8 | ACTIVE |
| DSC | Vancouver R | 31 | |
| DSC | Victoria | 23 | |
| DSI | Walbran | 13 | |
| DCR | Washington | 3 | |
| DSC | West Redonda | 9 | ACTIVE |
| DCR | West Thurlow | 25 | |
| DSC | Westview | 30 | ACTIVE |
| DCR | White | 29 | |
| DCR | Windy | 1 | |
| DCR | Zeballos / Fair Harbour | 11 | |

Note: This map is for planning purposes. Resource Road Channels may or may not be implemented as shown. This map should not be relied upon to determine appropriate channels or frequencies used in the field. Field posted radio channels or frequencies shall always govern over what is on the map.