# Collaborative Stewardship Forums

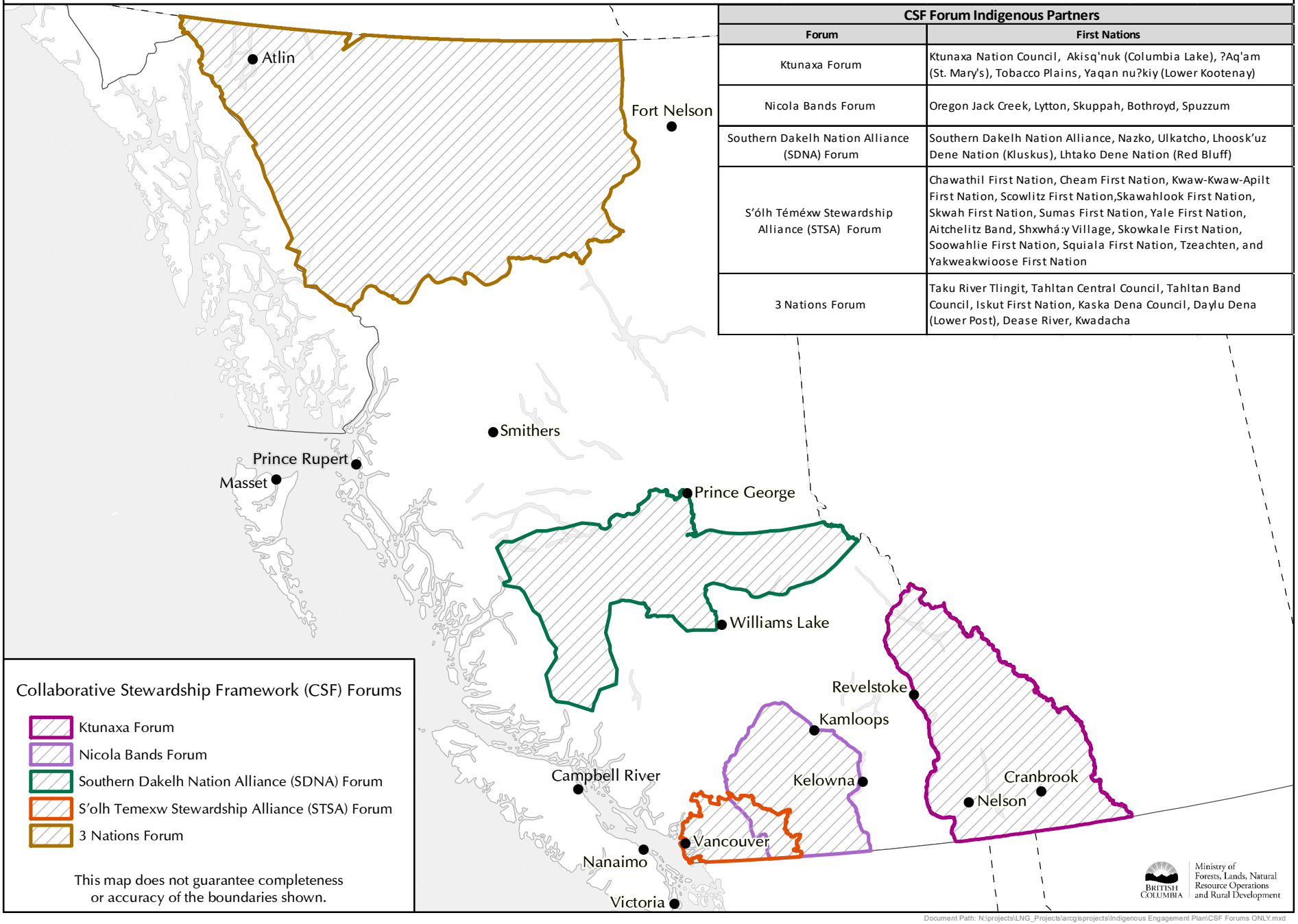


**CSF Forum Indigenous Partners**

| Forum | First Nations |
|---|---|
| Ktunaxa Forum | Ktunaxa Nation Council, Akisq'nuk (Columbia Lake), ?Aq'am (St. Mary's), Tobacco Plains, Yaqan nu?kiy (Lower Kootenay) |
| Nicola Bands Forum | Oregon Jack Creek, Lytton, Skuppah, Bothroyd, Spuzzum |
| Southern Dakelh Nation Alliance (SDNA) Forum | Southern Dakelh Nation Alliance, Nazko, Ulkatcho, Lhoosk'uz Dene Nation (Kluskus), Lhtako Dene Nation (Red Bluff) |
| S'ólh Téméxw Stewardship Alliance (STSA) Forum | Chawathil First Nation, Cheam First Nation, Kwaw-Kwaw-Apilt First Nation, Scowlitz First Nation,Skawahlook First Nation, Skwah First Nation, Sumas First Nation, Yale First Nation, Aitchelitz Band, Shxwhá:y Village, Skowkale First Nation, Soowahlie First Nation, Squiala First Nation, Tzeachten, and Yakweakwioose First Nation |
| 3 Nations Forum | Taku River Tlingit, Tahltan Central Council, Tahltan Band Council, Iskut First Nation, Kaska Dena Council, Daylu Dena (Lower Post), Dease River, Kwadacha |

Document Path: N:\projects\LNG_Projects\arcgisprojects\Indigenous Engagement Plan\CSF Forums ONLY.mxd