

COPY

PROVINCE OF BRITISH COLUMBIA

Department of Lands, Forests, and Water Resources

FOREST SERVICE

IN THE MATTER OF TREE FARM LICENCE NUMBER 37

AMENDMENT NUMBER 6

Whereas Lot 2234, Rupert Land District is within Tree Farm Licence Number 37 and is found to be suitable for a higher economic use than the growing of forest crops;

And whereas the withdrawal of this lot will in no way affect the sustained yield management of the said Tree Farm Licence;

Therefore pursuant to Subsection (ii) of Section 36 of the Forest Act being Chapter 153 of the Revised Statutes of British Columbia, 1960, and pursuant to Clause 10 of the said Tree Farm Licence, Lot 2234, Rupert Land District which is shown outlined in red on the sketch attached hereto is herewith withdrawn from the lands described in Schedule "B" of the said Tree Farm Licence and the lot so withdrawn is and shall be henceforth no longer part of or subject to the said Tree Farm Licence Number 37.

Dated at the City of Victoria in the Province of British Columbia this 15th day of JUNE, 1966.



Minister of Lands, Forests, and Water Resources

SURVEY PLAN OF LOT 2234 RIPERT DISTRICT.

Scale: 1 inch = 100 feet.

Bearings are astronomic, derived from a stellar observation taken at T.H. 2.

All distances are in feet.

All BT. bearings are magnetic.

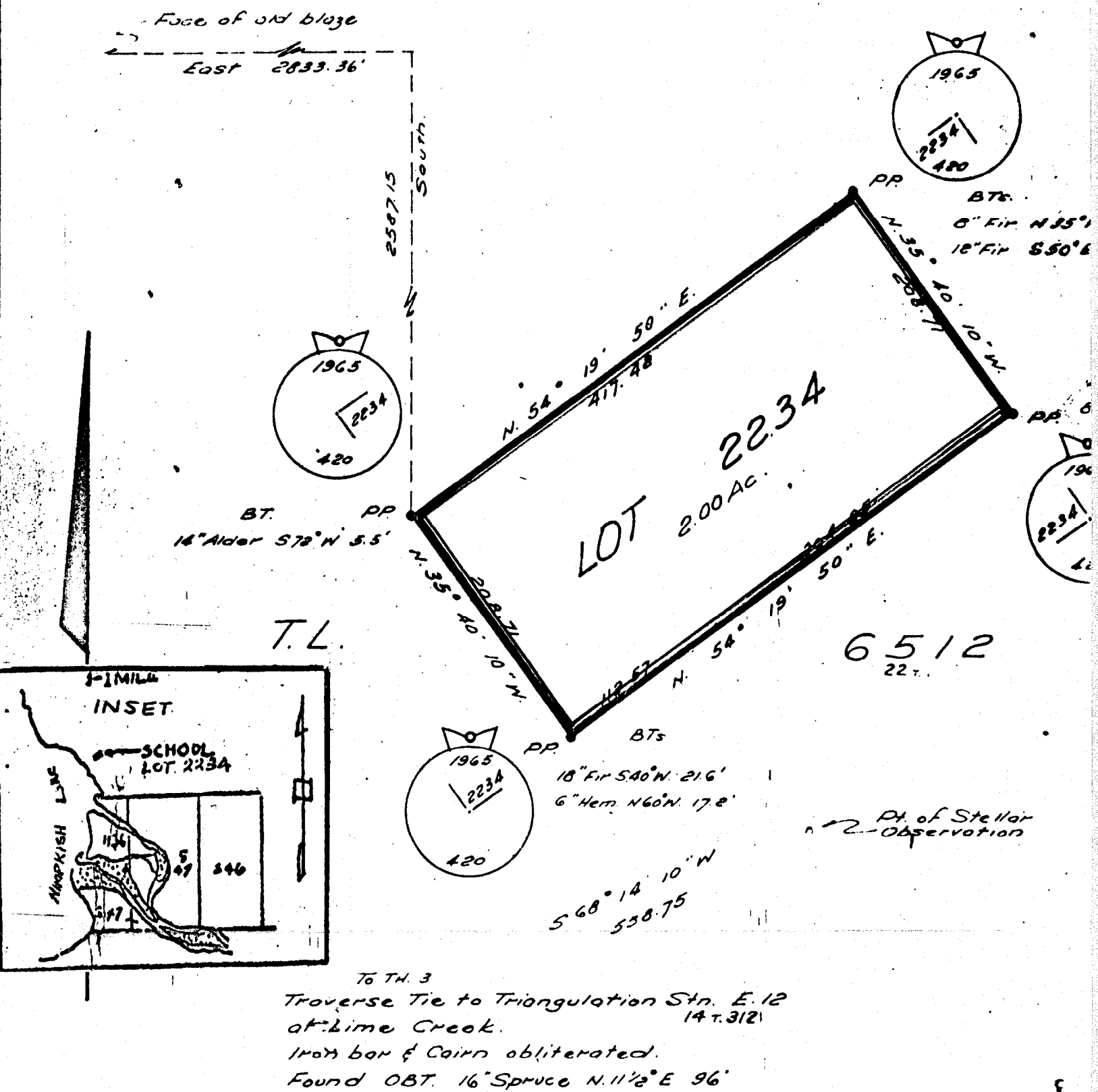

I, J.R. Austin of Campbell River, a duly authorized land surveyor for the Province of British Columbia, make oath and say as follows:

I commenced the survey represented by this plan on the 30th day of August, 1965 and completed it on the