Mule Deer Winter Range

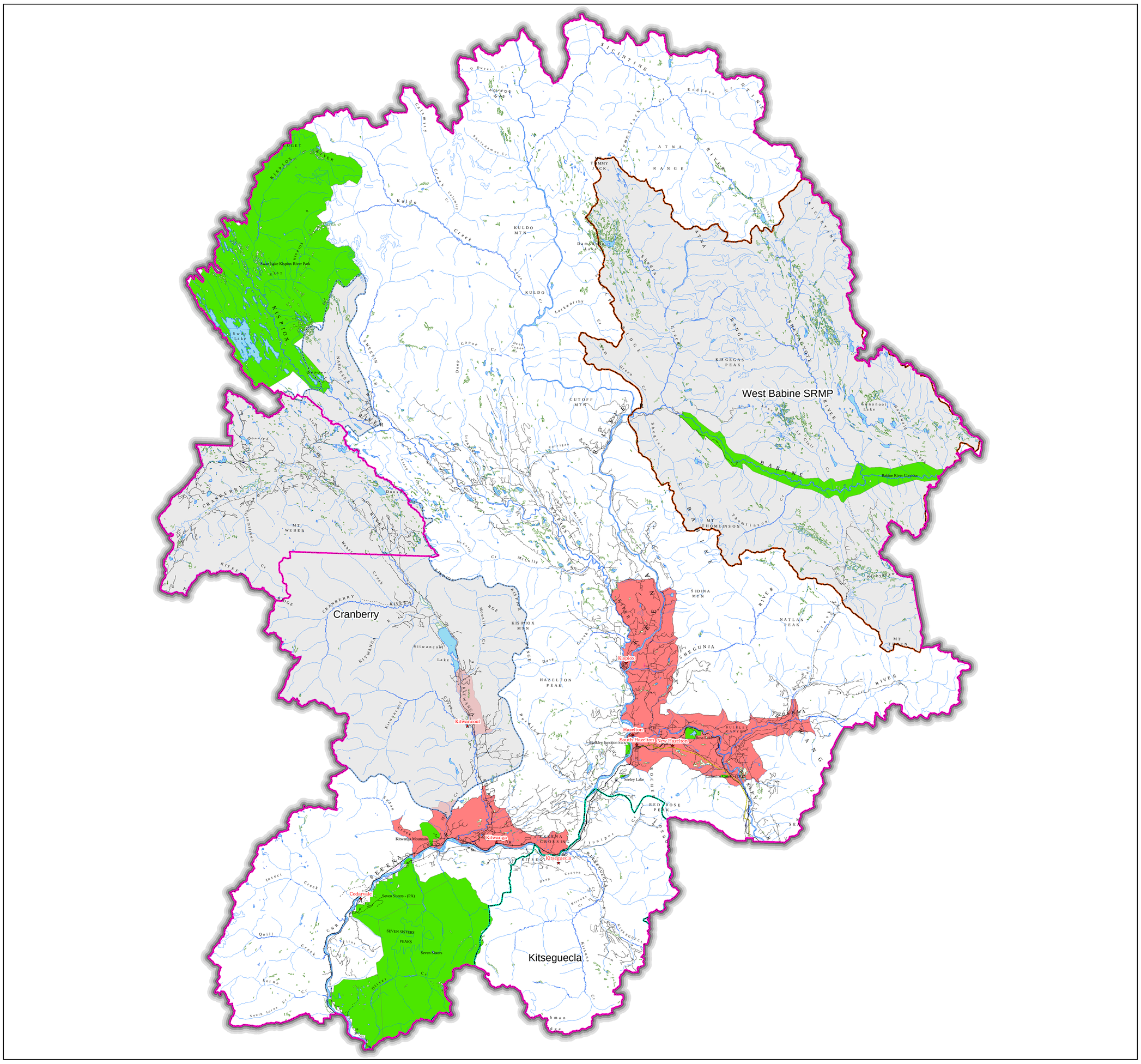

Key Map

Kispiox Sustainable Resource Management Plan Area

Legend

BASE DATA:

- Airfield 1:20k TRIM
- Contours 1:250k NTS
- Electrical Lines 1:20k TRIM
- Gravel Road 1:20k TRIM
- Paved Road 1:20k TRIM
- Rail Line 1:20k TRIM
- Rivers 1:250k NTS
- Trails 1:20k TRIM
- TSA Boundaries
- West Babine SRMP
- Kitseguecla Boundary
- Cranberry Boundary
- Water Bodies 1:20k TRIM
- Wetlands

THEMATIC DATA:

- Mule Deer Winter Range
- Kispiox FRPA Objectives do not apply to this area

1:250,000

0 2.5 5 10 15 20 25

Kilometers

Data Sources and Notes

BASE DATA:
Text 1:250,000 - ..\trim_base\qtxt\annotation.text
TSA Boundary - P:\Projects\2004\...\access\ttsa_dki
Roads - P:\Projects\2004\MSRM\...\access\ttrn_dki
Water Linework 1:250,000 - ..\trim_base\qwtr\arc
Water Polygon 1:20,000 - ..\timber\wetlands_dki
Towns - P:\Projects\2004\...\shapes\Kispiox_LRMP_twns
Protected Areas - ..\trim_base\tpas_dki

THEMATIC DATA:
Mule Deer Range - P:\Projects\2004\MSRM\...coverages\deer

PROJECTION DATUM: BC Albers / NAD1983

N W E S

Produced for:

Integrated Land Management Agency

Produced by:

Date Created: 2005/10/12
Contact: dSicotte@advancedgis.ca