

REGULATION OF THE MINISTER
IN THE MATTER OF THE MINERAL TENURE ACT
S.B.C. 1988, C.5

PLACER MINERAL RESERVE

By the authority vested in me under the provisions of Section 18, I hereby establish a mineral reserve for placer minerals to be effective August 15, 1988, over the land specified in Schedule A attached.

No free miner shall locate or record a placer claim in the mineral reserve created by this Regulation.



Honourable Jack Davis
Minister of Energy, Mines
and Petroleum Resources

Dated at Victoria, British Columbia
this 25th day of July, 1988.

14280-003-787

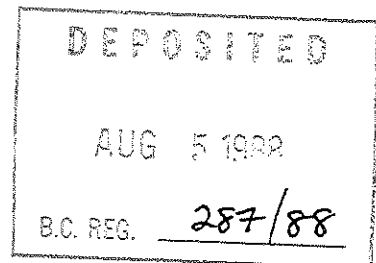

SCHEDULE A

All mineral lands within the province of British Columbia, save and except

- a. all reserves established under Sections 1 and 20 of the Mining (Placer) Act, and
- b. Areas 1 to 6, Foxy Creek #2, Goldrun Creek and Hellroaring Creek described as follows:

AREA 1 - Atlin Mining Division, Cassiar Land District, Atlin Electoral District

All that area or tract of land together with all that foreshore or land covered by water, lying south of the surveyed B.C.-Yukon Provincial Boundary, north of the 59° parallel of north latitude, east of the 138° meridian of west longitude, west of the 132° meridian of west longitude save and except that portion outside the province of British Columbia.

AREA 2 - Atlin and Liard Mining Divisions, Cassiar Land District, Prince George North, Atlin and North Peace River Electoral Districts

Commencing at the point of intersection of the surveyed B.C.-Yukon Provincial Boundary; with the 129° meridian of west longitude; thence easterly along the B.C.-Yukon Provincial Boundary to the point of intersection with the 126° meridian of west longitude; thence due south to the point of intersection with the 58° parallel of north latitude; thence due east to the point of intersection with the 125° meridian of west longitude; thence due south to the point of intersection with the 57°30' parallel of north latitude; thence due west to the point of intersection with the 128°30' meridian of west longitude; thence due north to the point of intersection with the southerly boundary of the Dease Designated Placer Area as described in B.C. Reg. #413/75; thence easterly, northerly and westerly along the southerly, easterly and northerly boundaries of the said Dease Designated Placer Area to the point of intersection with the 129° meridian of west longitude; thence due north to the point of intersection with the surveyed B.C.-Yukon Provincial Boundary being the point of commencement.

AREA 3 - Liard, Omineca and Cariboo Mining Divisions, Range 5 Coast, Cassiar, Peace River and Cariboo Land Districts, Atlin, North Peace River, South Peace River, Prince George North, Skeena and Omineca Electoral Districts

Commencing at the point of intersection of the 57° parallel of north latitude with the 125° meridian of west longitude; thence due east to the point of intersection with the $123^{\circ}30'$ meridian of west longitude; thence due south to the point of intersection with the 56° parallel of north latitude; thence due east to the point of intersection with the 122° meridian of west longitude; then due south to the point of intersection with the $54^{\circ}45'$ parallel of north latitude; thence due west to the point of intersection with the 126° meridian of west longitude; thence due north to the point of intersection with the $55^{\circ}45'$ parallel of north latitude; thence due west to the point of intersection with the $126^{\circ}15'$ meridian of west longitude; thence due north to the point of intersection with the 56° parallel of north latitude; thence due west to the 127° meridian of west longitude; thence due north to the point of intersection with the $57^{\circ}15'$ parallel of north latitude; thence due west to the point of intersection with the $127^{\circ}30'$ meridian of west longitude; thence due north to the point of intersection with the $57^{\circ}30'$ parallel of north latitude; thence due east to the point of intersection with the 125° meridian of west longitude; thence due south to the point of intersection with the 57° parallel of north latitude; being the point of commencement.

AREA 4 - Cariboo, Kamloops, Omineca and Liard Mining Divisions, Peace River, Cariboo, Kamloops Division of Yale, Range 3 Coast, Range 4 Coast and Range 5 Coast Land Districts, South Peace, Omineca, Prince George North, Prince George South, Cariboo and Kamloops Electoral Districts

Commencing at the point of intersection of the 52° parallel of north latitude with the 120° meridian of west longitude; thence due west to the point of intersection with the $123^{\circ}45'$ meridian of west longitude; thence due north to the point of intersection with the $52^{\circ}30'$ parallel of north latitude; thence due west to the point of intersection with the $124^{\circ}30'$ meridian of west longitude; thence due north to the point of intersection with the $53^{\circ}30'$ parallel of north latitude; thence due west to the point of intersection with the 126° meridian of west longitude; thence due north to the point of intersection with the $54^{\circ}45'$ parallel of north latitude; thence due east to the point of intersection with the 122° meridian of west longitude; thence due south to the point of intersection with the $54^{\circ}15'$ parallel of north latitude; thence due east to the $120^{\circ}30'$ meridian of west longitude; thence due south to the point of intersection with the $53^{\circ}30'$ parallel of north latitude; thence due east to the point of intersection with the 120° meridian of west longitude; thence due south to the point of intersection with the $53^{\circ}15'$ parallel of north latitude; thence due east to the point of intersection with the 119° meridian of west longitude; thence due south to the point of intersection with the $52^{\circ}45'$ parallel of north latitude; thence due west to the point of intersection with the 120° meridian of west longitude; thence due north to the point of intersection with the 53° parallel of north latitude; thence due west to the point of intersection with the $120^{\circ}30'$ meridian of west longitude; thence due south to the point of intersection with $52^{\circ}15'$ parallel of north latitude; thence due east to the point of intersection with the 120° meridian of west longitude; thence due south to the point of intersection with the 52° parallel of north latitude; being the point of commencement save and except that portion outside the province of British Columbia.

AREA 5 - Cariboo, Clinton, Kamloops and Lillooet Mining Divisions, Kamloops Division of Yale, Cariboo and Lillooet Land Districts, Shuswap-Revelstoke, Kamloops, Cariboo and Yale-Lillooet Electoral Districts

Commencing at the point of intersection of the 51° parallel of north latitude with the $123^{\circ}45'$ meridian of west longitude; thence due north to the point of intersection with the 52° parallel of north latitude; thence due east to the point of intersection with the $120^{\circ}30'$ meridian of west longitude; thence due south to the point of intersection with the $51^{\circ}30'$ parallel of north latitude; thence due east to the point of intersection with the $119^{\circ}30'$ meridian of west longitude; thence due south to the point of intersection with the $51^{\circ}15'$ parallel of north latitude; thence due west to the point of intersection with the 120° meridian of west longitude; thence due south to the point of intersection with the 51° parallel of north latitude; thence due west to the point of intersection with the $120^{\circ}30'$ meridian of west longitude; thence due south to the point of intersection with the $50^{\circ}45'$ parallel of north latitude; thence due west to the point of intersection with the 121° meridian of west longitude; thence due north to the point of intersection with the $51^{\circ}15'$ parallel of north latitude; thence due west to the point of intersection with the $121^{\circ}45'$ meridian of west longitude; thence due south to the point of intersection with the $50^{\circ}45'$ parallel of north latitude; thence due west to the point of intersection with the easterly boundary of the Fraser-Bralorne Designated Placer Area as described in B.C. Reg. #413/75; thence northerly, westerly and southerly along the easterly, northerly and westerly boundaries of the said Fraser-Bralorne Designated Placer Area to the point of intersection with the 51° parallel of north latitude; thence due west to the point of intersection with the $123^{\circ}45'$ meridian of west longitude, being the point of commencement.

AREA 6 - Kamloops, Slocan, Revelstoke and Vernon Mining Divisions, Kamloops Division of Yale, Osoyoos Division of Yale and Kootenay Land Districts, Okanagan South, Okanagan North and Shuswap-Revelstoke Electoral Districts

Commencing at the point of intersection of the 51° parallel of north latitude with the 118° meridian of west longitude; thence due south to the point of intersection with the 50° parallel of north latitude; thence due west to the point of intersection with the 119° meridian of west longitude; thence due north to the point of intersection with the $50^{\circ}45'$ parallel of north latitude; thence due east to the point of intersection with the $118^{\circ}30'$ meridian of west longitude; thence due north to the point of intersection with the 51° parallel of north latitude; thence due east to the point of intersection with the 118° meridian of west longitude, being the point of commencement.

FOXY CREEK #2 - Omineca Mining Division, Range 5 Coast Land District, Omineca Electoral District

All that parcel or tract of land together with all that foreshore or land covered by water, more particularly shown outlined in black on the attached sketch, save and except Foxy Creek and all that parcel or tract of land together with all that foreshore or land covered by water lying between the present natural boundaries of the left and right banks of Foxy Creek and a line parallel to and 10 m perpendicularly distant from the present natural boundaries on the said left and right banks of Foxy Creek.

GOLDRUN CREEK - Atlin Mining Division, Cassiar Land District, Atlin Electoral District

An area 1000 m wide being 500 m on each side of Goldrun Creek and all its tributaries save and except that portion from the confluence of Goldrun Creek and Tatshenshini River southwesterly along the middle line of Goldrun Creek to a point 1500 m from the said confluence.

HELLROARING CREEK - Fort Steele Mining Division, Kootenay Land District, Kootenay Electoral District

All that parcel or tract of land together with all that foreshore or land covered by water, more particularly shown outlined in black on the attached sketch.



Province of British Columbia
Ministry of Energy, Mines and Petroleum Resources
MINERAL RESOURCES DIVISION - TITLES BRANCH

NEW PLACER STAKING AREA 6

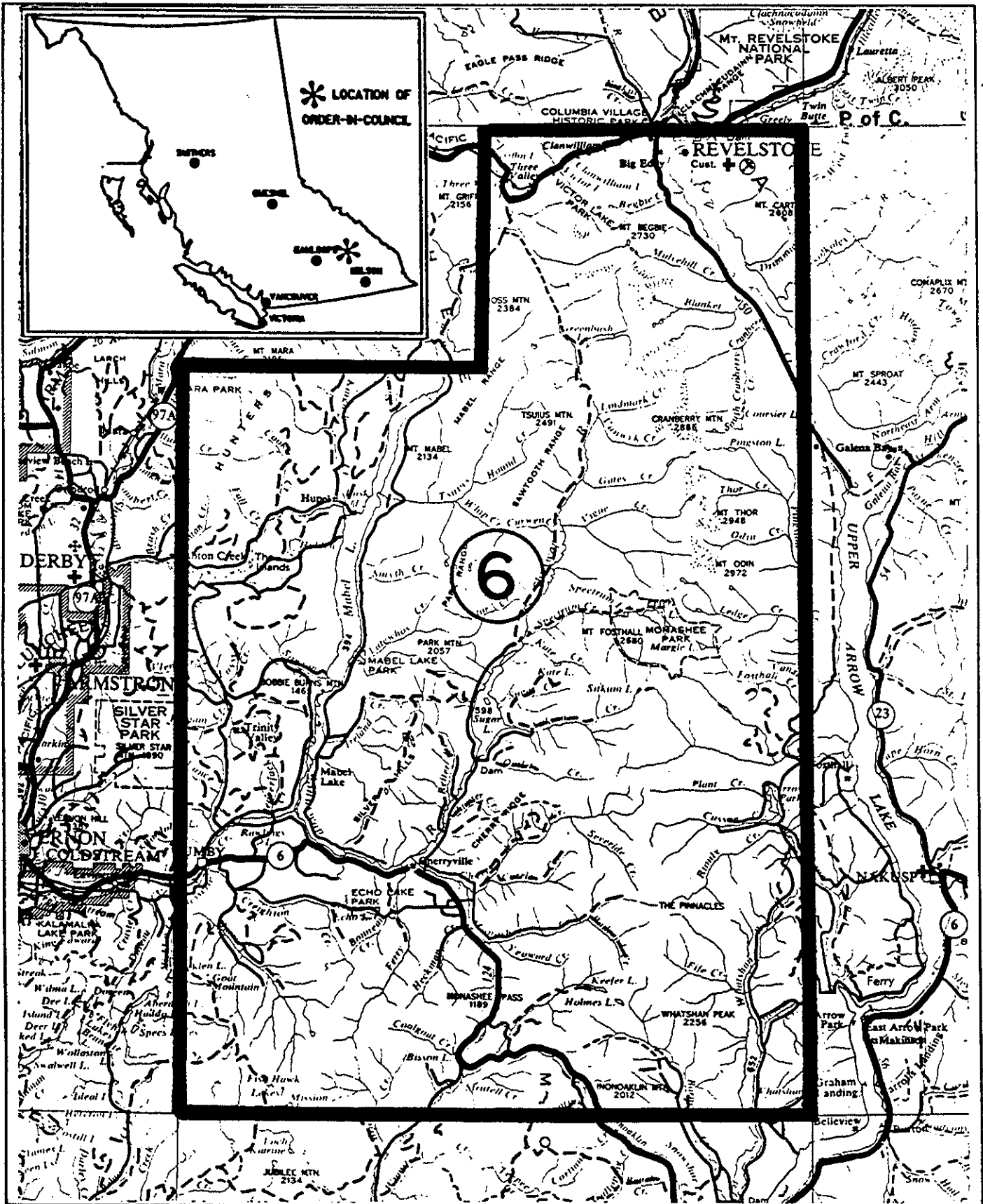

SCALE - 1 : 600 000

CONTOUR INTERVAL - N/A

MINING DIVISION	KAMLOOPS, SLOCAN, VERNON, REVELSTOKE	SKETCH PREPARED BY	M.G.
LAND DISTRICT	KAMLOOPS & OSOYOOS DIVISIONS OF YALE, KOOTENAY	MINERAL TITLES DRAUGHTING,	VICTORIA
MAP NO.	82L/1,2,7, 8, 9, 10, 16 E & W	DATE	88 · 07 · 16



Province of British Columbia
Ministry of Energy, Mines and Petroleum Resources
MINERAL RESOURCES DIVISION - TITLES BRANCH

FOXY CREEK # 2

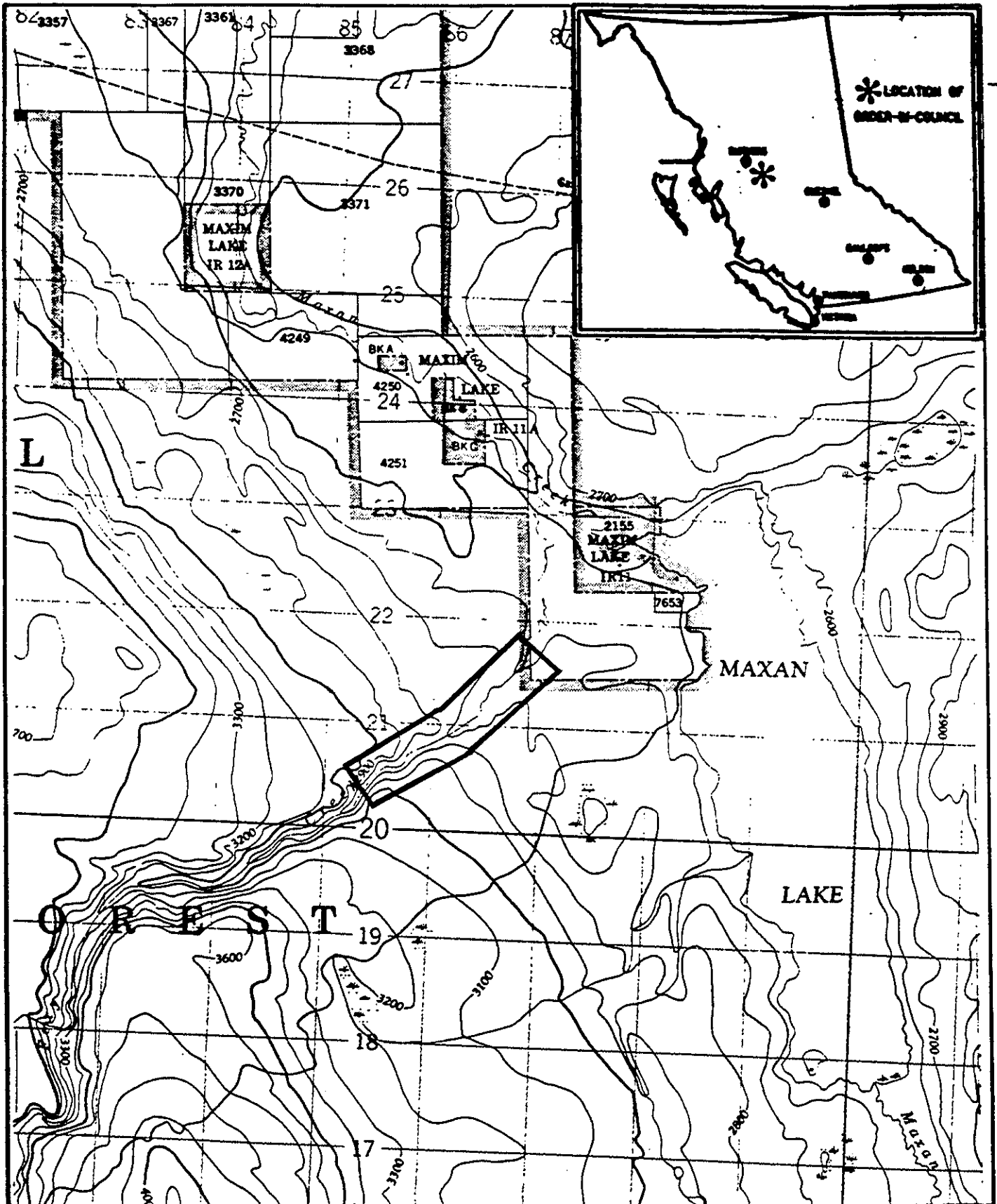

SCALE - 1:50 000

CONTOUR INTERVAL - 100 ft.

MINING DIVISION OMINECA	SKETCH PREPARED BY J.B.J.
LAND DISTRICT RANGE 5 COAST	MINERAL TITLES DRAUGHTING, VICTORIA
MAP NO. 93L/8E (b)	DATE 88-05-04



Province of British Columbia
Ministry of Energy, Mines and Petroleum Resources
MINERAL RESOURCES DIVISION - TITLES BRANCH

HELLROARING CREEK

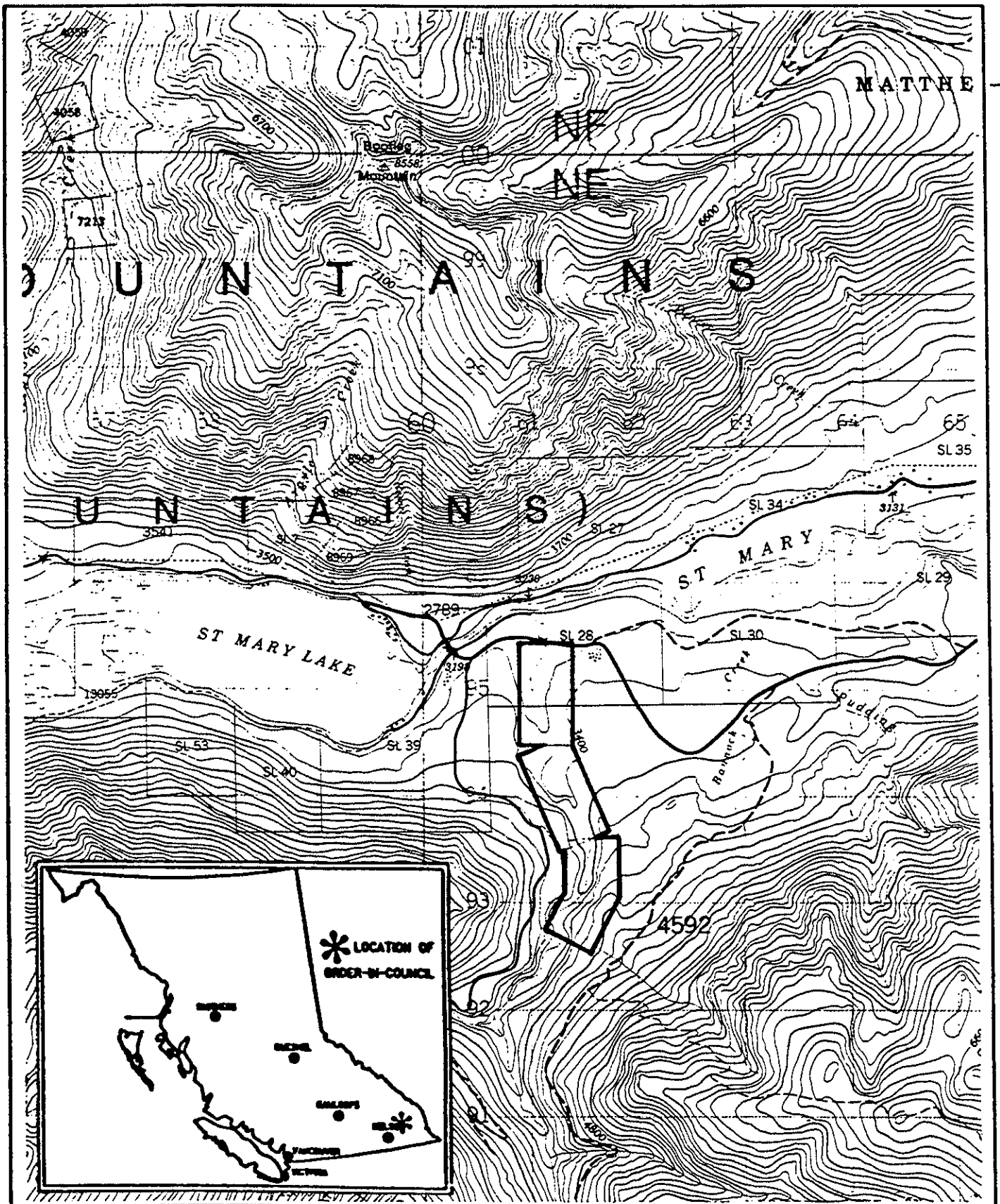

SCALE - 1:50 000

CONTOUR INTERVAL - 100 ft.

MINING DIVISION FORT STEELE	SKETCH PREPARED BY M.G.
LAND DISTRICT KOOTENAY	MINERAL TITLES DRAUGHTING, VICTORIA
MAP NO. 82 F/9Eb	DATE 88-05-27



Province of British Columbia
Ministry of Energy, Mines and Petroleum Resources
MINERAL RESOURCES DIVISION - TITLES BRANCH

NEW PLACER STAKING AREA 5

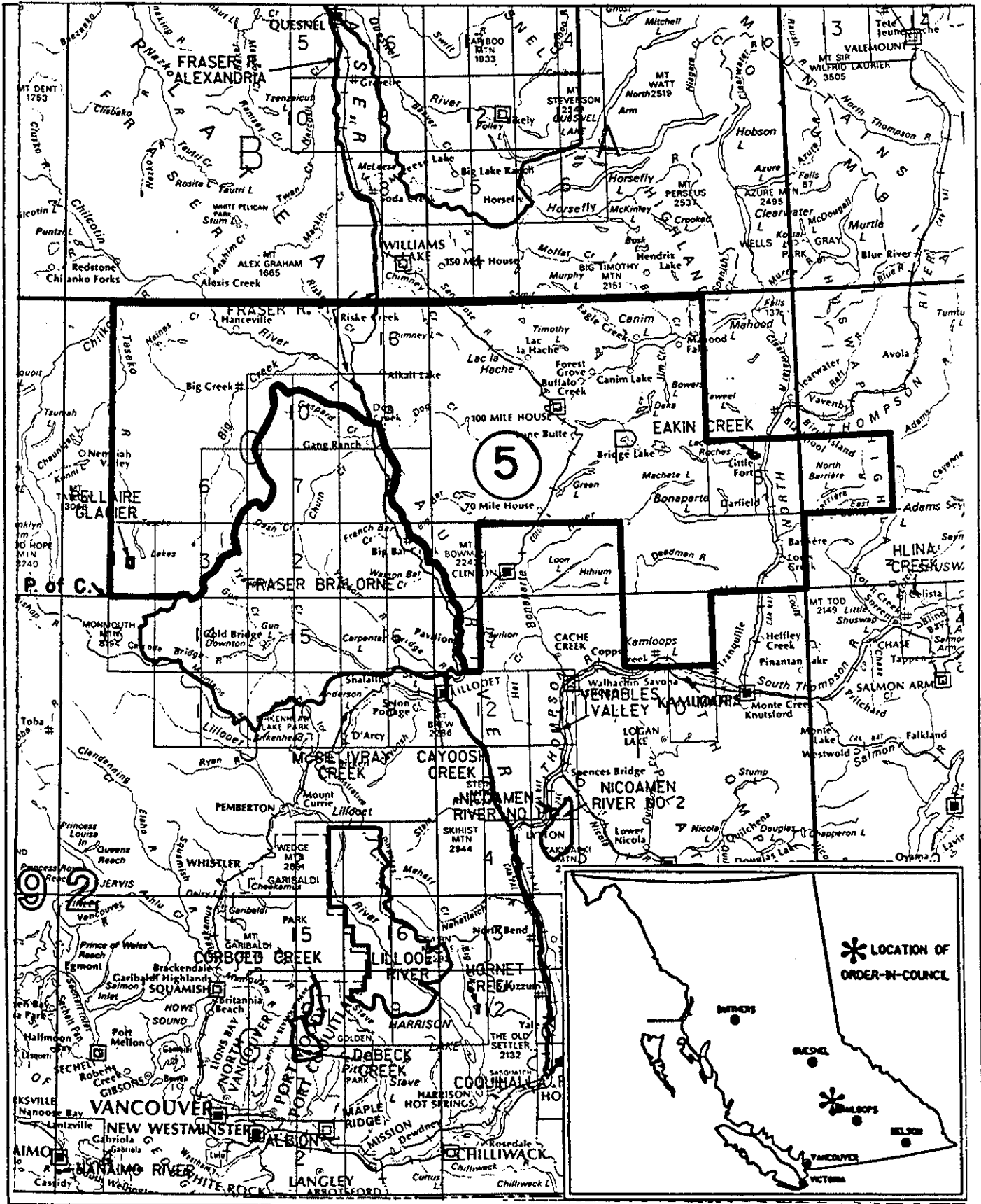

SCALE - 1:2 000 000

CONTOUR INTERVAL - N/A

MINING DIVISION	CARIBOO, CLINTON, KAMLOOPS, LILLOET	SKETCH PREPARED BY	P. H
LAND DISTRICT	KAMLOOPS DIVISION OF YALE, CARIBOO, LILLOET	MINERAL TITLES DRAUGHTING,	VICTORIA
MAP NO.	92M/5 E & W, 92O/3E&W, 4E, 5E, 6E & W, 7W, 8E, 9-16 E & W, 92P/1,2 E & W, 4W, 5-8, 10-15 E & W, 92I/13W, 15 E & W	DATE	88 · 07 · 16



Province of British Columbia
Ministry of Energy, Mines and Petroleum Resources
MINERAL RESOURCES DIVISION - TITLES BRANCH

NEW PLACER STAKING AREA 3

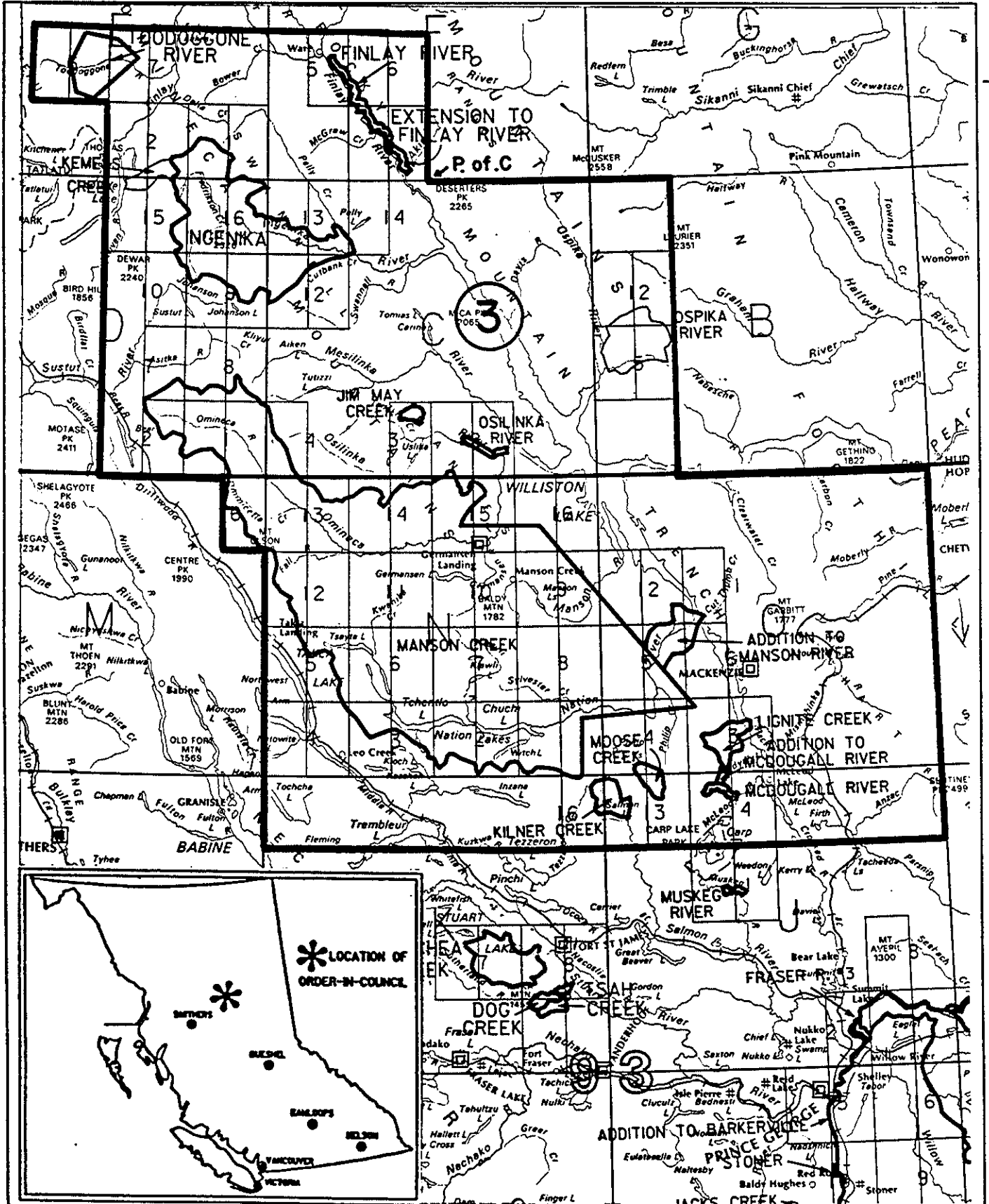

SCALE - 1:2 000 000

CONTOUR INTERVAL - N/A

MINING DIVISION LIARD, Omineca & Cariboo	SKETCH PREPARED BY P.H.
LAND DISTRICT RANGE 5 COAST, CASSIAR, PEACE RIVER & CARIBOO	MINERAL TITLES DRAUGHTING, VICTORIA
MAP NO. 93J/13-16 E & W, 93K/13-16 E & W, 93M/16 E, 93N/1-16 E & W, 93O/1-16 E & W, 94B/4,5,12,13 E & W, 94C/1-16 E & W, 94D/1,2,7-10,15,16, 94E/1,2,6-8, 94F/3-6 E & W	DATE 88 · 07 · 17



Province of British Columbia
Ministry of Energy, Mines and Petroleum Resources
MINERAL RESOURCES DIVISION - TITLES BRANCH

NEW PLACER STAKING AREA 2

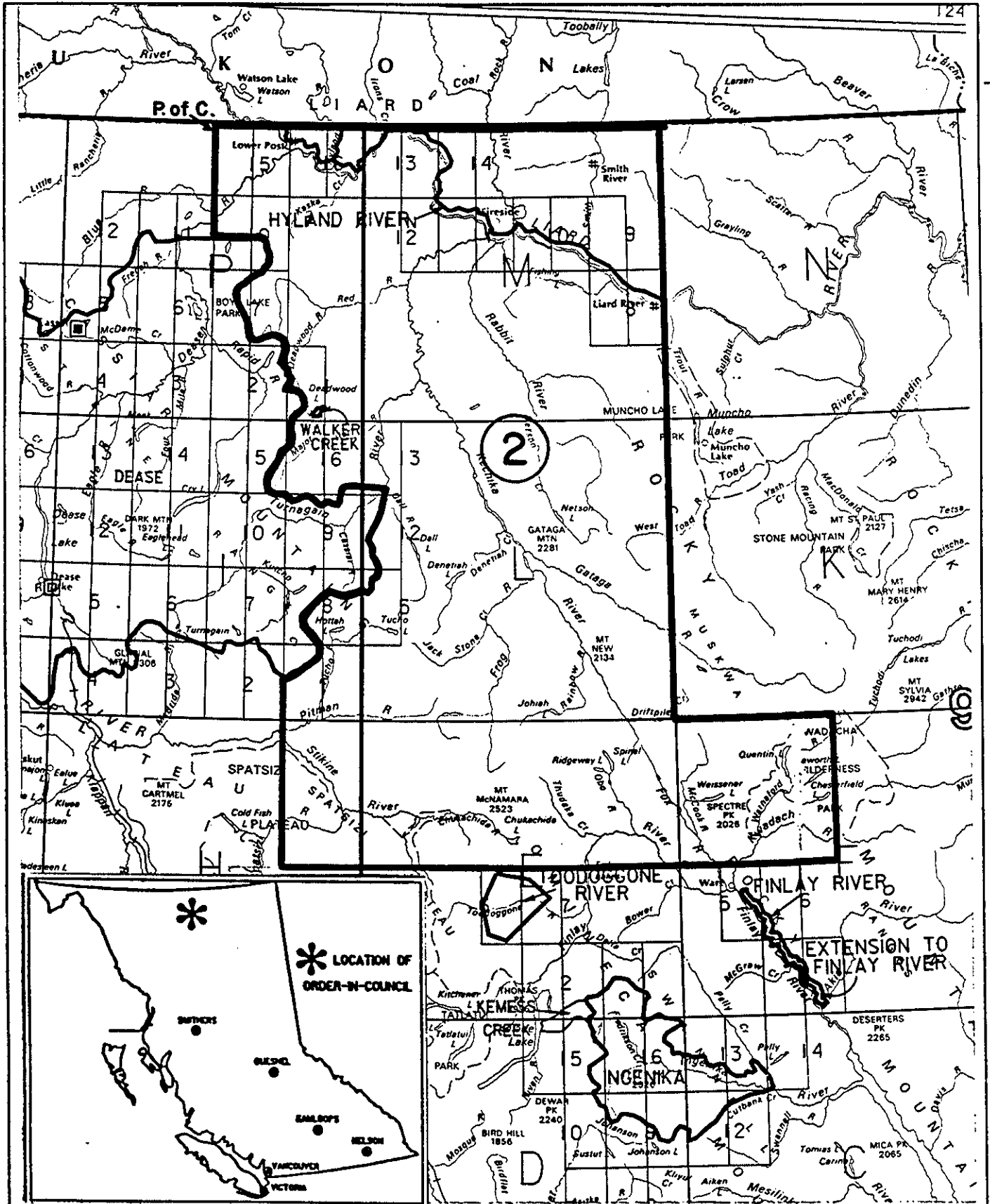

SCALE - 1:2 000 000

CONTOUR INTERVAL - N/A

MINING DIVISION ATLIN & LIARD	SKETCH PREPARED BY P.H.
LAND DISTRICT CASSIAR	MINERAL TITLES DRAUGHTING, VICTORIA
MAP NO. 94E/9-16 E & W, 94F/11-14 E & W, 94L/1-16 E & W, 94M/1-16 E & W, 104H/9,16 E & W, 104I/1,8,9,16 E & W, 10E, 15E, 104P/1,7-10,15,16 E & W, 2E	DATE 88 · 07 · 17



Province of British Columbia
Ministry of Energy, Mines and Petroleum Resources
MINERAL RESOURCES DIVISION - TITLES BRANCH

NEW PLACER STAKING AREA I

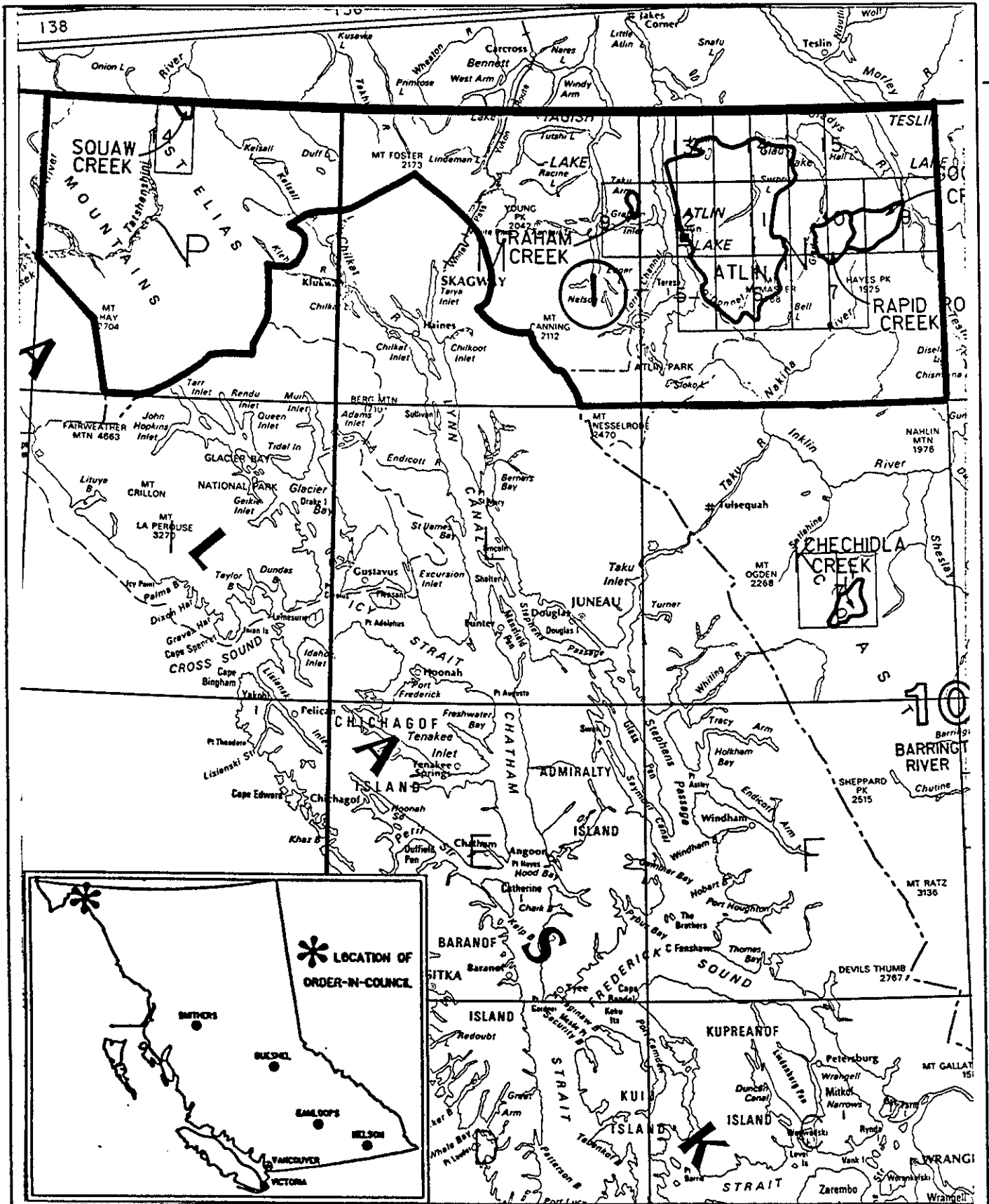

SCALE - 1:2 000 000

CONTOUR INTERVAL - N/A

MINING DIVISION	ATLIN	SKETCH PREPARED BY	P.H.
LAND DISTRICT	CASSIAR	DATE	'88 · 07 · 16
MAP NO.	104N/1-16 E & W, 104M/12 E & W, 6E, 7-11 E & W, 12W, 13-16 E & W, 114P/2,3 E & W, 4E, 5-7 E & W, 8W, 9-16 E & W		



Province of British Columbia
Ministry of Energy, Mines and Petroleum Resources
MINERAL RESOURCES DIVISION - TITLES BRANCH



GOLDRUN CREEK

SCALE - 1 : 50 000

CONTOUR INTERVAL - 100 ft.

MINING DIVISION ATLIN	SKETCH PREPARED BY M.G.
LAND DISTRICT CASSIAR	MINERAL TITLES DRAUGHTING, VICTORIA
MAP NO. 114 P/15Wd,e,f	DATE 88-05-26

