



Province of
British Columbia

Ministry of
Energy, Mines and
Petroleum Resources

Parliament Buildings
Victoria
British Columbia
V8V 1X4

September 8, 1987

03930-002-204

Mr. Joseph Kovecces
P.O. Box 318
Hope, B.C.
VOX 1LO

Dear Sir:

RE: COQUIHALLA DESIGNATED PLACER AREA
NEW WESTMINSTER MINING DIVISION
MAP NUMBER 92H/6W

Enclosed for your information is a copy of Order-in-Council 1148/87 which establishes a designated placer for Coquihalla area.

Also enclosed is a sketch showing the location of the designated placer area.

Yours very truly,

(Mrs.) Pat Sturme
Central Services
Mineral Titles Branch
Mineral Resources Division
(604) 356-2256

PS:nm

Enclosure

cc: Gold Commissioner, Vancouver
Gold Commissioner, New Westminster
B.M. Dudas
B.C. & Yukon Chamber of Mines
Ministry of Environment and Parks
Brendon Gordon, Placer Technician

O/c

1148/87

BRITISH



COLUMBIA

1148

APPROVED AND ORDERED JUN 11 1987

[Signature]
Lieutenant-Governor

EXECUTIVE COUNCIL CHAMBERS, VICTORIA JUN 10 1987

On the recommendation of the undersigned, the Lieutenant-Governor, by and with the advice and consent of the Executive Council, orders that

The following described area in the New Westminster Mining Division, Yale Division of Yale Land District be and hereby is designated placer land:

All that parcel or tract of land together with all that foreshore or land covered by water situated in Yale Division of Yale Land District and more particularly shown outlined in red on the attached sketch.

MINISTRY OF ENERGY, MINES
AND PETROLEUM RESOURCES

JUN 2 1987

MINERAL TITLES FILE ROOM

DEPOSITED
JUN 24 1987
B.C. REG. 17/1/87

AREA	S	MEMBER	DATE	INIT.
MGRS		DGC		
		DID		
G.S.		SUP		
FILE				
VICT		ATM		
		DGC		
MIN		SUP	09-07-86	176
VANG		ATM		

[Signature]
Minister of Energy, Mines and Petroleum Resources.

Presiding Member of the Executive Council.

MINERAL TITLES DRAUGHTING
VICTORIA, B.C.
PLOTTED ON MAP P92H/600
DATE 87.09.03 BY M.G.

3930-002-204 (This part is for administrative purposes and is not part of the Order.)

Authority under which Order is made:

Act and section Mining (Placer) Act, Sections 1 and 20.

Other (specify)

Statutory authority checked by *[Signature]*
(Signature and typed or printed name of Legal Officer)



Province of British Columbia
Ministry of Energy, Mines and Petroleum Resources
MINERAL RESOURCES BRANCH-TITLES DIVISION

COQUIHALLA RIVER DESIGNATED PLACER AREA

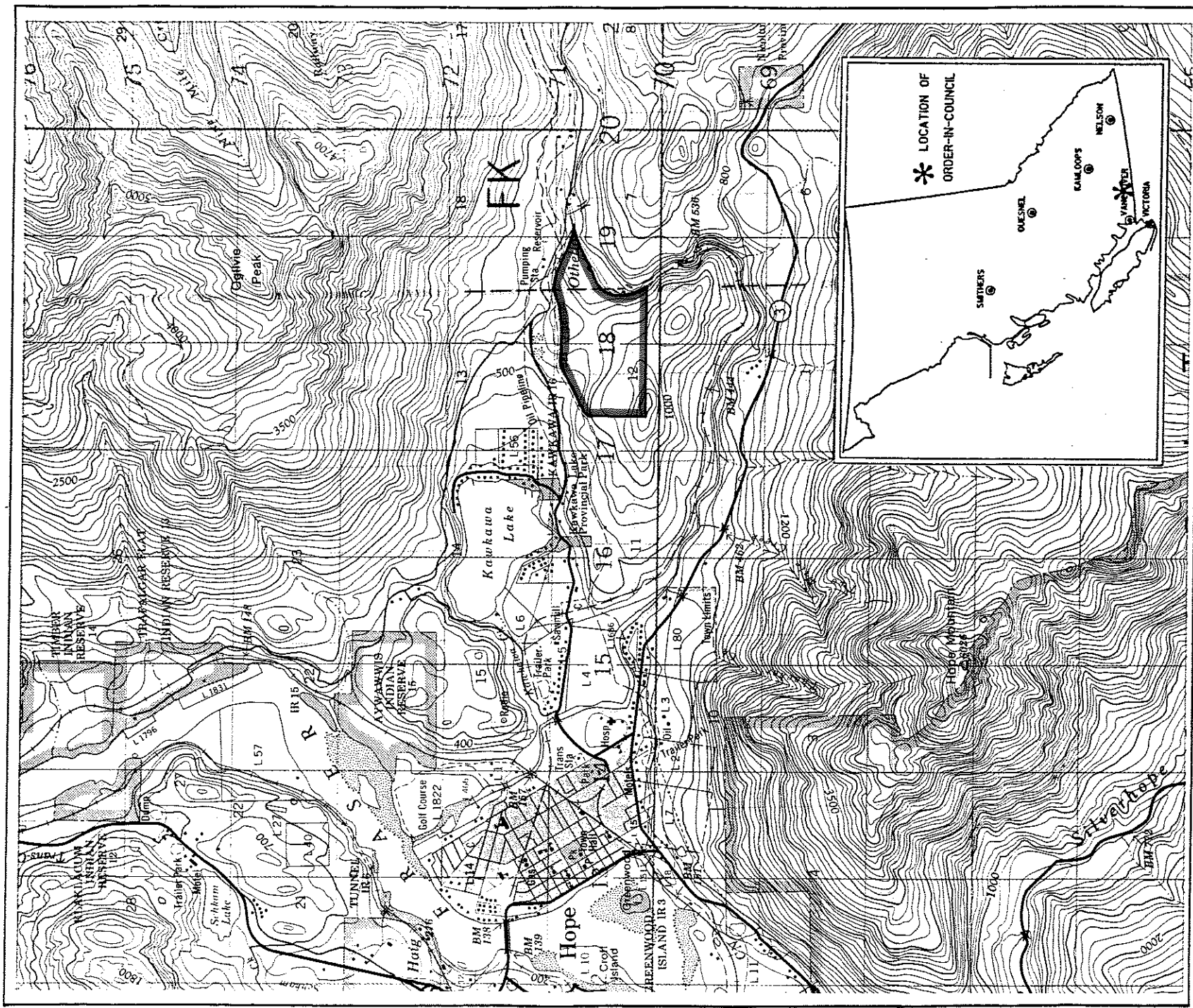

SCALE - 1:50,000

CONTOUR INTERVAL - 100 FEET

MINING DIVISION	NEW WESTMINSTER	SKETCH PREPARED BY	D. M. ARMITAGE
LAND DISTRICT	YALE DIVISION OF YALE	MINERAL TITLES	DRAUGHTING, VICTORIA B.C.
MAP NO.	92H/6Wef	DATE	87 · 01 · 20