

REG. NO.	
C.C.C.	
D.C.M.C.	
E.C.	
M.C.	
M.L.D.R.	04-10-31
P.L.C.R.	
S.O.A.L.	
D.G.C.	
L.S.	Oct 4/84 18.
FILE NO.	
FILING CLERK	



BRITISH

COLUMBIA

cc Ian Clark.

1720

APPROVED AND ORDERED SEP. 27. 1984

cc: Gal.

H.L. W. Berke Maddaford
 D. Comm. W. Berke Maddaford
 Lieutenant-Governor
 Administrator

EXECUTIVE COUNCIL CHAMBERS, VICTORIA SEP. 26. 1984

Administrator

On the recommendation of the undersigned, the ~~Lieutenant-Governor~~, by and with the advice and consent of the Executive Council, orders that

REFER TO
 FILE NO. 113-507
 L.I. NO./DATE

1. B.C. Reg. 428/79 be repealed
2. The following described land in the Cariboo and Clinton Mining Divisions, Lillooet Land District, is established as a Mineral Reserve and as a Placer Mining Reserve:

Commencing at the most northwesterly corner of Lot 1 of Lot 44 as shown on plan 25034, deposited in the Land Title Office at Kamloops; thence southerly along the westerly boundary of said Lot 1 of Lot 44 and its southwesterly prolongation to the natural boundary of the Chilcotin River on the right bank thereof; thence in a general southeasterly direction along the said natural boundary of the Chilcotin River on the right bank thereof to the confluence of the Chilcotin River and the Fraser River; thence due east to the natural boundary of the Fraser River on the left bank thereof; thence in a general northerly, easterly, direction along the said natural boundary of the Fraser River on the left bank to a point due east of the northeast corner of Section 13, Township 48; thence westerly to the said northeast corner of Section 13; thence due west 1400 metres; thence due south 1400 metres; thence due west 1800 metres; thence due south 900 metres; thence due west 3200 metres; thence due south to the northerly boundary of Lot 536, Lillooet Land District (formerly Cariboo Land District); thence easterly and southerly along the northerly and easterly boundaries of said Lot 536 to the northeast corner of Lot 538, Lillooet Land District (formerly Cariboo Land District); thence southerly along the easterly boundary of said Lot 538 a distance of 1500 metres;

MINERAL TITLES FILE ROOM
 OCT 8 1984

DEPOSITED
 SEP 28 1984
 B.C. REG. 291/84

MINERAL TITLES DRAUGHTING
 VICTORIA, B.C.
 PLOTTED ON MAP M+P 920/9W, M920/15E+16W
 DATE 04-10-31 BY W. Berke Maddaford

.../2

(This part is for administrative purposes and is not part of the Order.)

Authority under which Order is made:

Act and section Mineral Act, section 8 & Mining (Placer) Act, section 13

Other (specify)

Statutory authority checked by W. Berke Maddaford
 (Signature and typed or printed name of Legal Officer)

11/11/84

thence due west 5900 metres; thence southerly to the most easterly corner of Lot 44; thence southerly along the easterly boundary of said Lot 44 to the southeast corner thereof; thence to the westerly along the southerly boundary of said Lot 44, southeast corner of Lot 1 of Lot 44 as shown on Plan 25034, deposited in the Land Title Office at Kamloops; thence northerly and westerly along the easterly and northerly boundaries of said Lot 1 of Lot 44, to the most northwesterly corner of said Lot 1 of Lot 44, being the point of commencement.

3. NO Free Miner shall stake or acquire a location, or record or locate a mineral claim in the reserve created by section 2.

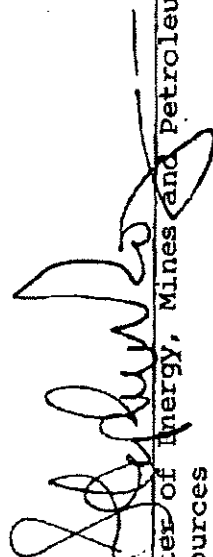

Minister of Energy, Mines and Petroleum
Resources

Presiding Member of the Executive Council

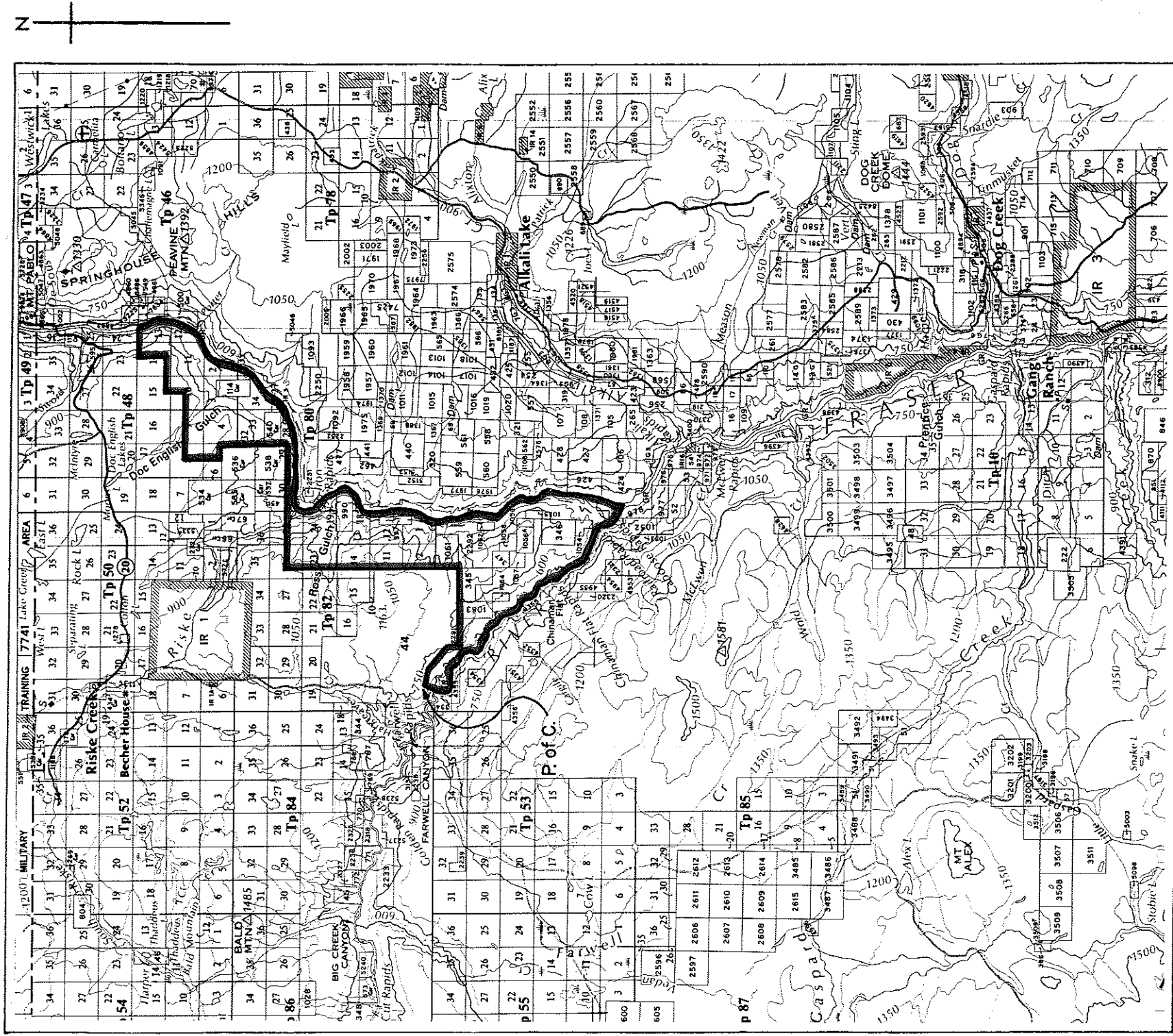

Province of British Columbia
 Ministry of Energy, Mines and Petroleum Resources
 MINERAL RESOURCES BRANCH—TITLES DIVISION

JUNCTION WILDLIFE MGMT. AREA



SCALE - 1:250 000

CONTOUR INTERVAL - 150 METRES

MINING DIVISION	CARIBOO, CLINTON	SKETCH PREPARED BY	G. CHONG
LAND DISTRICT	LILLOOET	MINERAL TITLES DRAUGHTING,	VICTORIA B.C.
MAP NO.	920/9W, 15E, 16W	DATE	APRIL 11, 1984