

995

APPROVED AND ORDERED MAY 19, 1982

[Signature]
 Lieutenant-Governor
 Administrator

EXECUTIVE COUNCIL CHAMBERS, VICTORIA MAY 19, 1982

On the recommendation of the undersigned, the Lieutenant-Governor, by and with the advice and consent of the Executive Council, orders that the following described area in the Liard Mining Division, Cassiar Land District, be and is hereby designated as designated placer land.

Commencing at a point 3 000 m upstream along the center line of Walker Creek, from the confluence of the said creek and Deadwood Lake; thence south 40 degrees east 450 m more or less to the boundary of the southern watershed of Walker Creek; thence in a generally westerly direction along the boundary of the said watershed to the confluence of Walker Creek and Deadwood Lake; thence northeasterly along the northern watershed boundary of Walker Creek to a point north 40 degrees west of the point of commencement; thence south 40 degrees east 1 100 m more or less, to a point 3 000 m upstream along the center line of Walker Creek, from the confluence of the said creek and Deadwood Lake, said point being the point of commencement.

D.M.	copy sent
ADM (M)	
ADM (S)	
ADM (P)	
C.G.S.	
C.P.R.	
DOCS	
G.C.	July 14/82 AD
ACCTS.	
GE.	copy sent
INS.	
M.I.	
M. DEPT.	FILED
H.L.	copy sent
D. CAMPBELL	copy sent
B.H.	30 1982
PCR	2216
FILE REG. NO.	233/82
... Drafting 82-07-08	

Rampellan
 Minister of Energy, Mines and Petroleum Resources

W.R. Bennett
 Presiding Member of the Executive Council

MINISTRY OF ENERGY, MINES AND PETROLEUM RESOURCES
 RECEIVED OFFICE P104P/1W
 DATE 82-07-08 BY D.D.
 JUN 22 1982
 MINISTRY FILE ROOM

REFER TO
 FILE NO. 200C (92)
 NO/DATE

(This part is for administrative purposes and is not part of the Order.)

Authority under which Order is made:

Act and section Mining (Placer) Act - s. 1 & 20.

Other (specify)

Statutory authority checked by W. BERKELEY MADDAFORD

(Signature and typed or printed name of Legal Officer)

971/82



Province of British Columbia
 Ministry of Energy, Mines and Petroleum Resources
 MINERAL RESOURCES BRANCH—TITLES DIVISION
WALKER CREEK DESIGNATED PLACER AREA

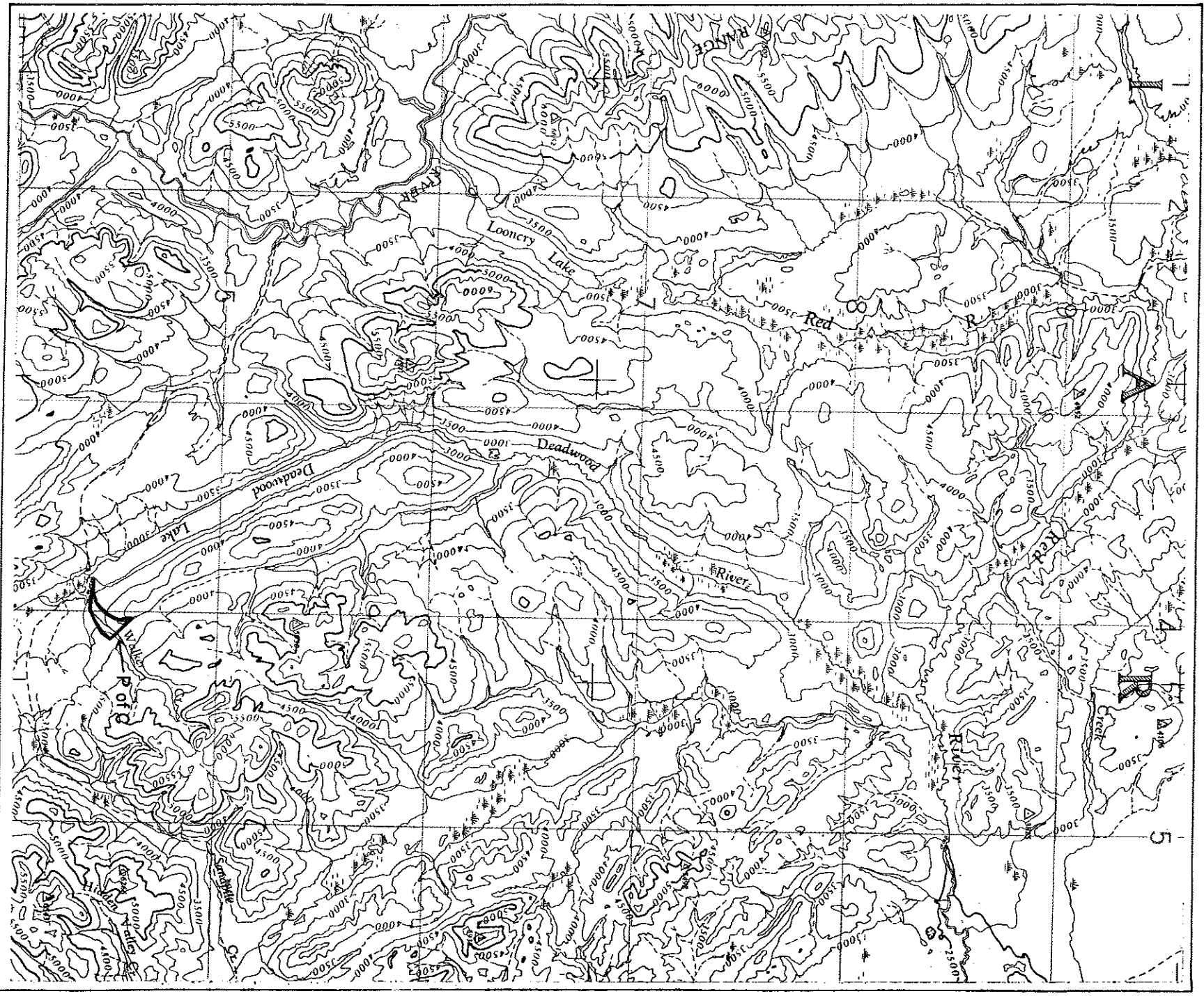

SCALE - 1:250 000

CONTOUR INTERVAL - 500 Feet

MINING DIVISION LIARD		SKETCH PREPARED BY D. DJAFAR-ZADE	
LAND DISTRICT CASSIAR		MINERAL TITLES DRAUGHTING, VICTORIA B.C.	
MAP NO. 104P/1W		DATE 82.04.28	