

826

APPROVED AND ORDERED APR 28 1982

*[Signature]*

Lieutenant-Governor

EXECUTIVE COUNCIL CHAMBERS, VICTORIA APR 28 1982

On the recommendation of the undersigned, the Lieutenant-Governor, by and with the advice and consent of the Executive Council, orders that the following described area in the Kamloops Mining Division, Kamloops Division of Yale Land District, be and is hereby designated as designated placer land.

Commencing at the northwest corner of the northeast quarter of Section 13, Township 20, Range 20, West of the Sixth Meridian; thence 500 m due east; thence 500 m due south; thence 1 500 m due west; thence 1 000 m due north; thence 500 m due east; thence 500 m due south; thence easterly 500 m more or less, to the northwest corner of the northeast quarter of Section 13, Township 20, Range 20, West of the Sixth Meridian, said corner being the point of commencement.

REFER TO  
FILE NO. 2000 (96)

*[Signature]*  
Minister of Energy, Mines and Petroleum Resources

Minister of Energy, Mines and Petroleum Resources

*[Signature]*  
W. R. Bennett

Presiding Member of the Executive Council

MINISTRY OF ENERGY, MINES  
AND PETROLEUM RESOURCES

FEB 15 1982

MINERAL TITLES FILE ROOM

MINERAL TITLES DRAUGHTING  
VICTORIA, B.C.

DATE 1982/2/10 BY

PLC 162  
HAS Copy Sent

REFERRED TO	DATE	INITIAL
D.M.	1/28/82	Copy Sent
ADM (M)		
ADM (O)		
ADM (P)		
C.G.G.		
C.P.R.		
D.C.C.		
G.C.	1/30/82	
ACCTS.		
GEOL.		Copy Sent
INSP.		
M. REV.		
M. DEV.		
D. Gen		Copy Sent
H. L.		Copy Sent
M.T.O.		Copy Sent
B.M.H.		Copy Sent
FILING CLERK		

(This part is for administrative purposes and is not part of the Order.)

Authority under which Order is made:

Act and section Mining (Placer) Act - s. 1 & 20.

Other (specify)

Statutory authority checked by

*[Signature]*  
Frank D. Corbett

(Signature and typed or printed name of Legal Officer)

844/82



**Province of British Columbia**  
Ministry of Energy, Mines and Petroleum Resources  
MINERAL RESOURCES BRANCH-TITLES DIVISION

MARIA DESIGNATED PLACER AREA

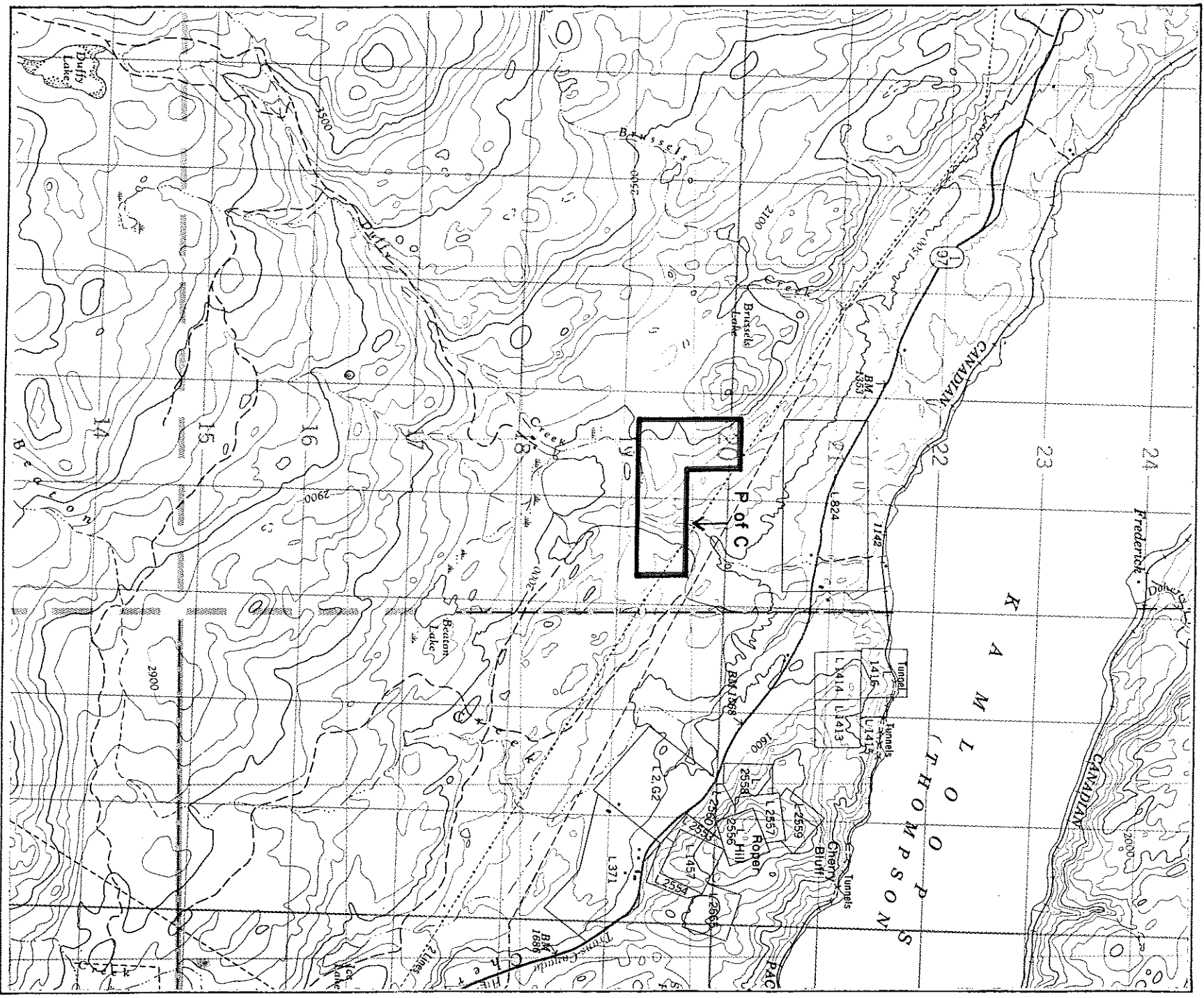

SCALE-1:50 000

CONTOUR INTERVAL-100 FEET

MINING DIVISION KAMLOOPS	SKETCH PREPARED BY D. DUAFAR-ZADE
LAND DISTRICT KAMLOOPS DIVISION OF YALE	MINERAL TITLES DRAUGHTING, VICTORIA B.C.
MAP NO. 921/10E	DATE 82-04-06