

GROWTH AND YIELD
 MANAGED STAND INSTALLATION NO. 7
 (WITHIN BLOCKS 193, 207 & 221, SEYMOUR LAND DISTRICT)

SCALE: 20 chains = 1 inch

MAP REF. 92-B-13-c

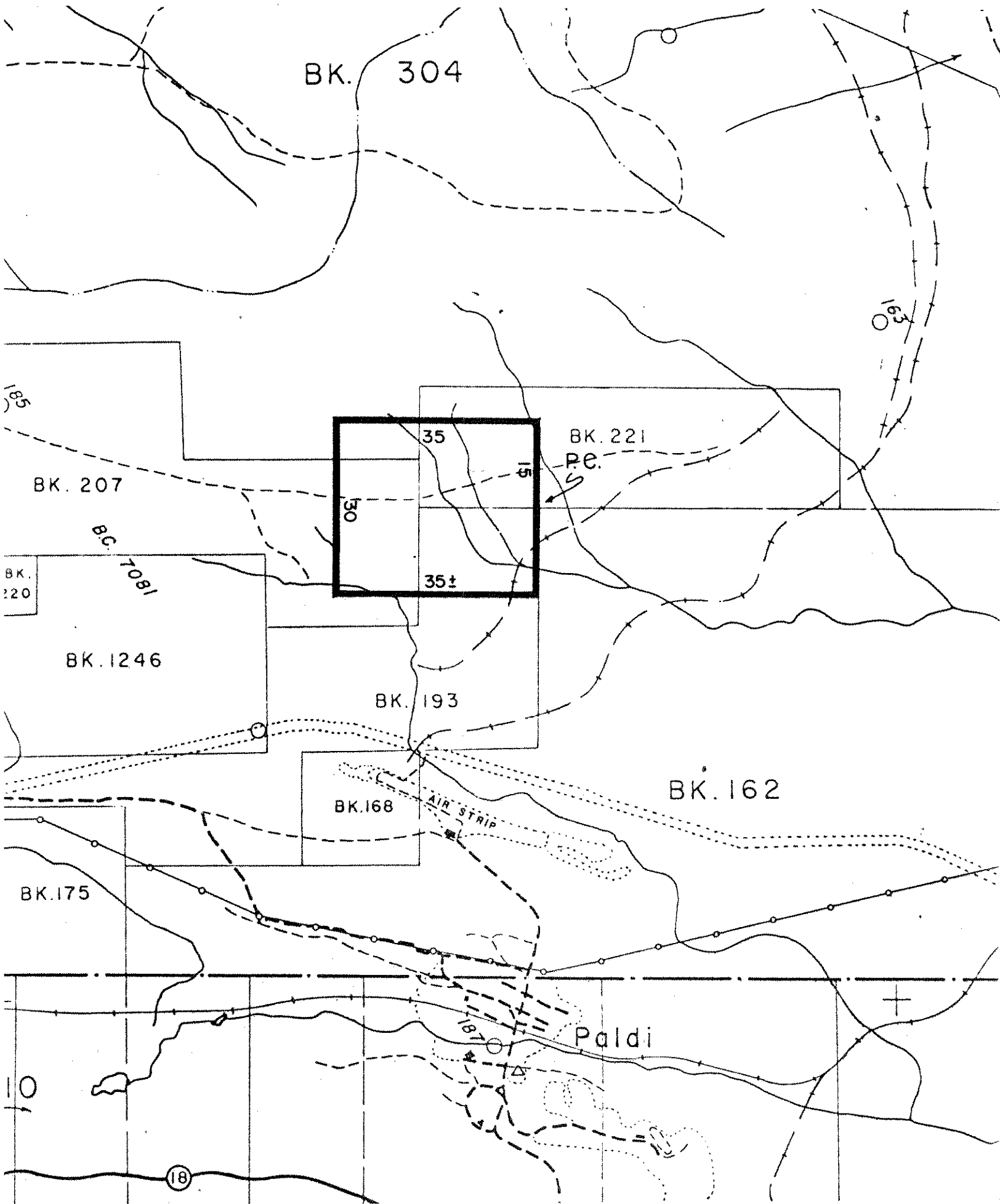

Description

"Commencing at the most northerly northeast corner of Block 193, Seymour Land District; thence due north 15 chains; thence due west 35 chains; thence due south 30 chains; thence due east 35 chains more or less to the easterly boundary of aforesaid Block 193; thence northerly along the said easterly boundary of Block 193 to the aforesaid northeast corner thereof, being the point of commencement."