

Reporting Silviculture and Land Tracking System

Opening Details Report

Page: Page 1 of 5
Date Printed: 2007-12-18 16:48:03
User Id: IDIR\IDABONAR
Database: DBP01

Opening Number: 82G 083 0.0 63

Opening Id: 1154030	Opening Number: 82G 083 0.0 63	Opening Range:	Timbermark:	Opening Category: *
Forest File Id:	Cut Block:	Cut Permit:	Comments: Y	Map Image: Y
Client Number:	Client Locn:	Opening Licensee:		
Org Unit: DRM	From Date:	To Date:		

Admin

Region:	RSI Southern Interior Forest Region	Status:	APP	
District:	DRM Rocky Mountain Forest District	Location:		
Client:		Name:		
Opening:	82G 083 0.0 63	Opening Id:	1154030	Lic Opening Id:
Licence No:		CP:		Timber Mark:
Exhibit A Areas (ha):		Dist Gross Area (ha):	Opening Gross Area (ha): 5.0	NAR (ha): Forest Cover (ha): .0
SP Exempt:		Dist Admin Zone:		
Opening Cat:	SPEX Areas with no reforestation or FG obligations and the area is exempt from a site plan requirement	Block Status:		
Tenure Type:		TSB:		
Admin Forest Org:	DRM Rocky Mountain Forest District	Mgmt Unit Id:		
Mgmt Unit Type:				
Tenure Admin Org:				
Original Approval:	IDIR\IRSTORLA 2007-12-13	Current Amendmen		
Actual Dist Start:				
Post Harvest Declared:				
Regen Declared Date:		Regeneration Offset:	Regen Due Date:	Regen Overdue: N
Free Grow Declared Date		Free Grow Offset:	Free Grow Due Date:	Free Growing Overdue: N
Prev Stand Type:				
Previous Timber Type				
SP1:		SP2:		
Age Class:		Height Class:	Stocking Class:	
Site Index:		Site Index Source:		
Maximum Allowable Permanent Access:	7.0 %			
Last Updated By:	IDIR\IRSTORLA	Last Updated Date:	2007-12-18	
Spatial Data Exists:	Y	Opening Comments:	Y	

Reporting Silviculture and Land Tracking System
Opening Details Report

Page: Page 2 of 5
Date Printed: 2007-12-18 16:48:03
User Id: IDIR\DABONAR
Database: DBP01

Opening Number: 82G 083 0.0 63

Opening Comments

Date: 2007-12-18 **Type:** GENERAL General Comments
Source: OPEN Opening

Last Updated by: IDIR\IRSTORLA
Last Updated on: 2007-12-18

This opening was created as per the requirements of the Guide to the Submission of MSMA Activity Reporting Requirements to RESULTS via the Electronic Submission Framework (ESF) to provide a location to store a historical MSMA treatment.

SP Administration

Approved By: IDIR\IRSTORLA

Date: 2007-12-13

Amendment Number: **Initiated By:** on

Approved By: on

For the Manager of Rocky Mountain Forest District

Submitted By: on

Area of No Planned Reforestation (ha)

Reporting Silviculture and Land Tracking System

Opening Details Report

Page: Page 3 of 5
Date Printed: 2007-12-18 16:48:03
User Id: IDIRIDABONAR
Database: DBP01

Opening Number: 82G 083 0.0 63

Site Plan Map Image

District: DRM - Rocky Mountain Forest District
Location:
Client: -
Date:
SU:
Net Area:
BGC Zone:

Licence:
CP/Mark: /
Block:

Opening: 82G 083 0.0 63
Opening Id: 1154030
Gross Area: 5.0

Total

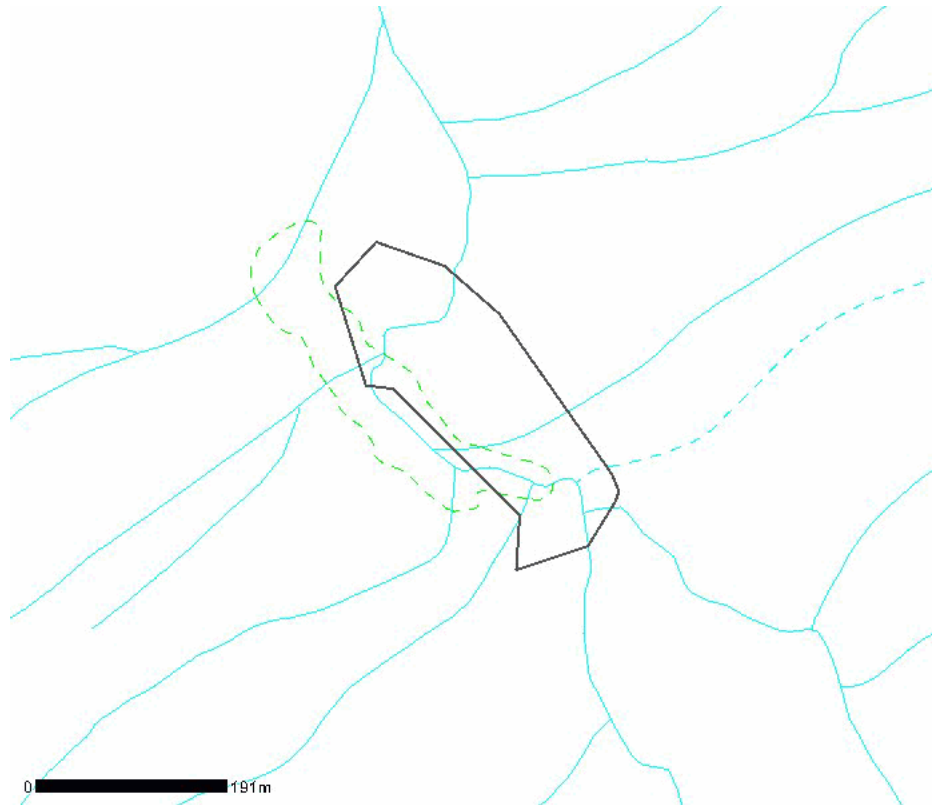

ATU Summary

Silviculture: Trial Comment: Y

<u>Rslt</u>	<u>ATU</u>	<u>Base</u>	<u>Technique</u>	<u>Method</u>	<u>Objectives</u>	<u>End Date</u>	<u>Area Fund</u>	<u>Inter Agency No</u>	<u>Cmt</u>	<u>Map</u>	<u>Licensee</u>	<u>Project ID</u>	<u>Cost</u>
Y	2040093	PC	CG	MSM	IB	1982-06-01	5.0 XXX		Y	N			

Reporting Silviculture and Land Tracking System
Opening Details Report

Page: Page 4 of 5
Date Printed: 2007-12-18 16:48:03
User Id: IDIR\DABONAR
Database: DBP01

Opening Number: 82G 083 0.0 63

ATU Details

ATU ID:	2040093	Licensee Activity ID:		Method:	MSM - MSMA Treated Area
Activity Base:	PC - Pest Control	Technique:	CG - Chemical Ground	Funding Source:	XXX - No Funding Source
Objectives:	IB	Planned Amount:		Planned Costs (\$):	
Planned Date:		Treated Amount:	5.0 HA	Actual Costs (\$):	
Completion Date:	1982-06-01	Project ID:			
Inter-agency No:					
Comments:	Y				
Map:	Y				

Activity Treatment Unit Comments

ATU Id:	2040093	Date:	2007-12-18	Source:	RSLT	Record Activities/Surveys	Last Updated by:	IDIR\DABONAR
		Type:	OR			Other Activities	Last Updated on:	2007-12-18

Se □ 550 stems

Reporting Silviculture and Land Tracking System

Opening Details Report

Page: Page 5 of 5
Date Printed: 2007-12-18 16:48:03
User Id: IDIR\DABONAR
Database: DBP01

Opening Number: 82G 083 0.0 63

Activity Treatment Unit Map Image

ATU Id: 2040093

District: DRM - Rocky Mountain Forest District
Location:
Client: -
Date: 2007-12-13 00:00:00

Licence:
CP/Mark: /
Completion Date: 1982-06-01
Treated Amount: 5 HA

Opening: 82G 083 0.0 63
Gross Area: 5.0

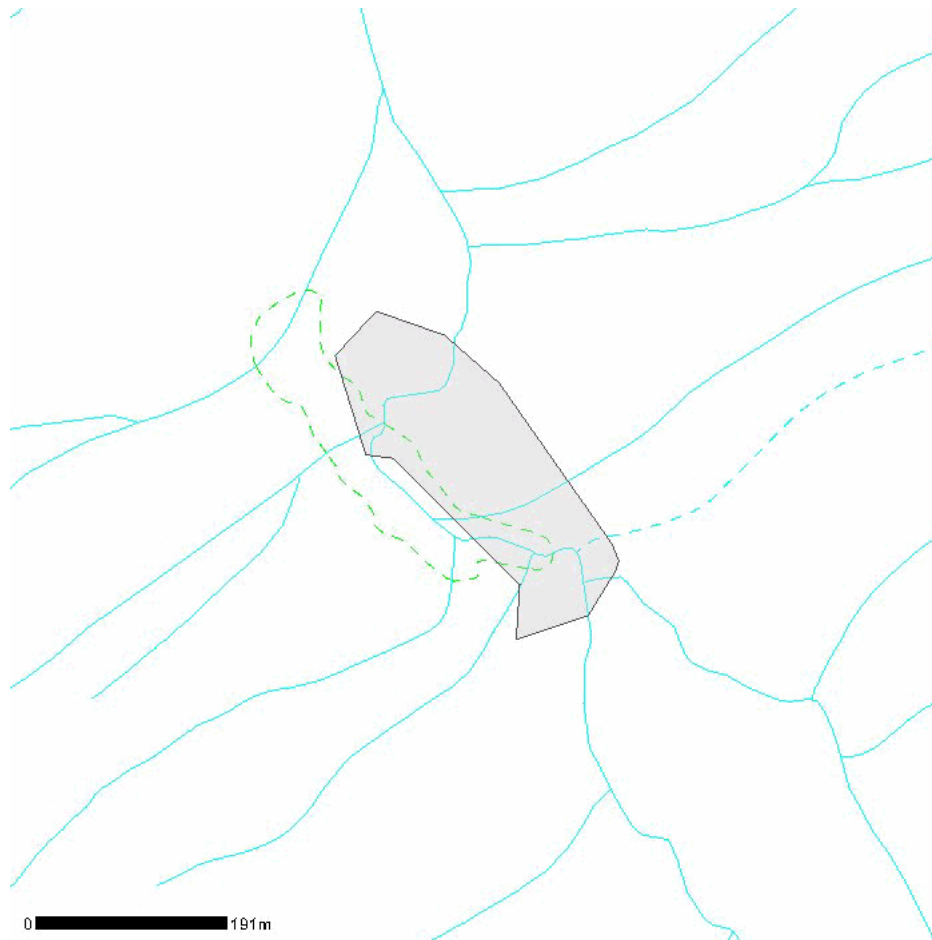

End of Report