

HAWTHORNE DEVELOPMENT		BOREHOLE NO: 2800055-BH08	
INSIGHT GROUP DEVELOPMENT CORPORATION		CONTRACTOR: DRILLWELL	
LOCATION: SEE FIGURE 1		METHOD: CME TRACKED DRILLRIG	
ELEVATION: 69 m			
SAMPLE TYPE	<input checked="" type="checkbox"/> DISTURBED	<input type="checkbox"/> NO RECOVERY	<input checked="" type="checkbox"/> SPT
		<input type="checkbox"/> A-CASING	<input type="checkbox"/> SHELBY TUBE
			<input type="checkbox"/> CORE
BACKFILL TYPE	<input checked="" type="checkbox"/> BENTONITE	<input type="checkbox"/> PEA GRAVEL	<input type="checkbox"/> SLOUGH
		<input type="checkbox"/> GROUT	<input type="checkbox"/> DRILL CUTTINGS
			<input type="checkbox"/> SAND

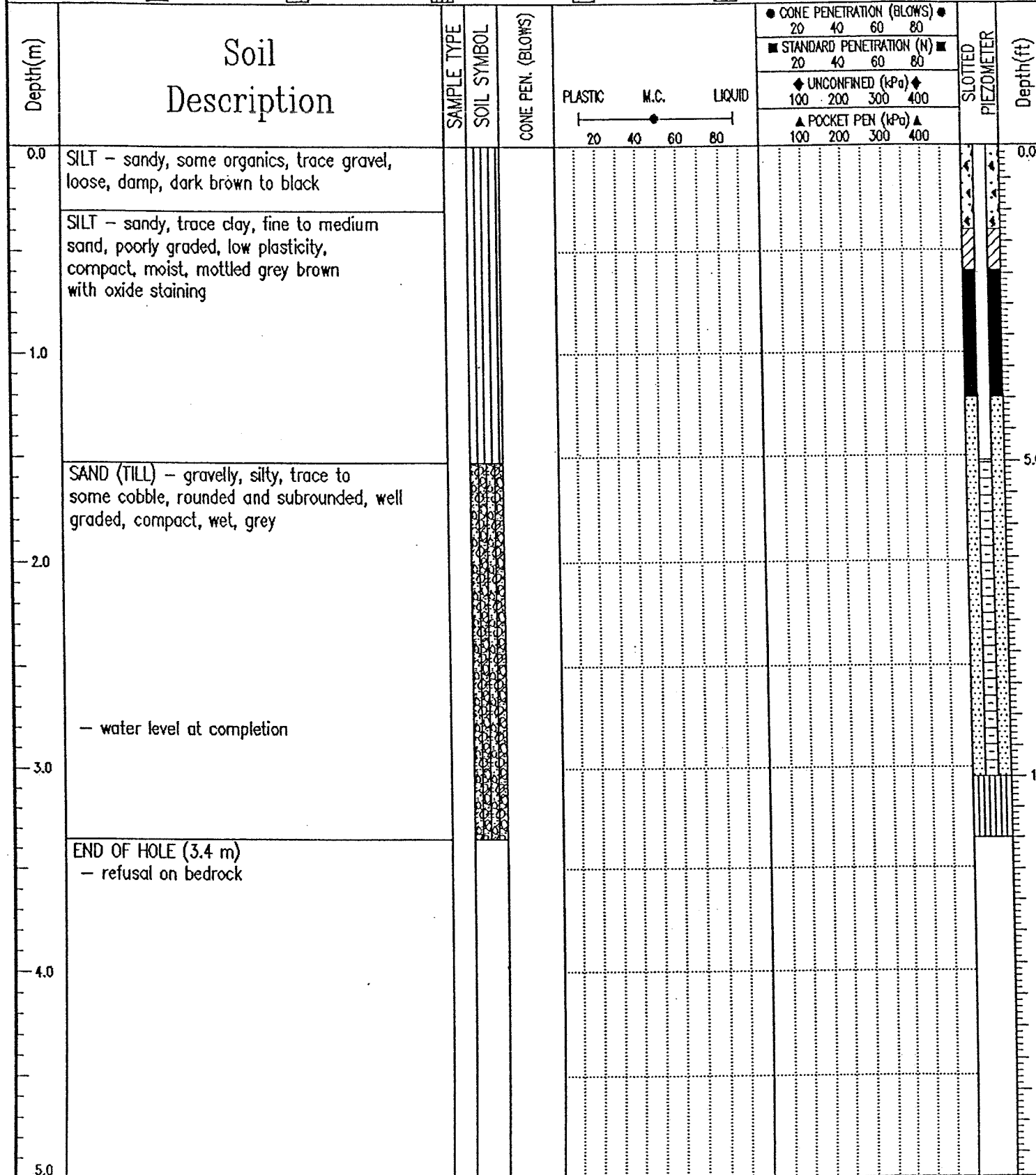

EBA Engineering Consultants Ltd. LOGGED BY: PM COMPLETION DEPTH: 3.4 m
 REVIEWED BY: BP COMPLETE: 04/10/04