

PROJECT: FLETCHER CHALLENGE CANADA LTD.	DRILLER: Pine Drilling	BOREHOLE NO: MW3-96
LOCATION: Mackenzie Pulp Mill	RIG: Truck-mounted Hollow Stem Auger	PROJECT NO: F708101
	BH DIAMETER: 205 mm	ELEVATION: 701.71 (m)
SAMPLE TYPE: <input checked="" type="checkbox"/> Disturbed <input checked="" type="checkbox"/> Grab Sample <input checked="" type="checkbox"/> SPT <input type="checkbox"/> A-CASING <input type="checkbox"/> SHELBY TUBE <input type="checkbox"/> CORE		
BACKFILL TYPE: <input checked="" type="checkbox"/> BENTONITE <input type="checkbox"/> PEA GRAVEL <input type="checkbox"/> SLOUGH <input type="checkbox"/> GROUT <input checked="" type="checkbox"/> DRILL CUTTINGS <input type="checkbox"/> SAND		

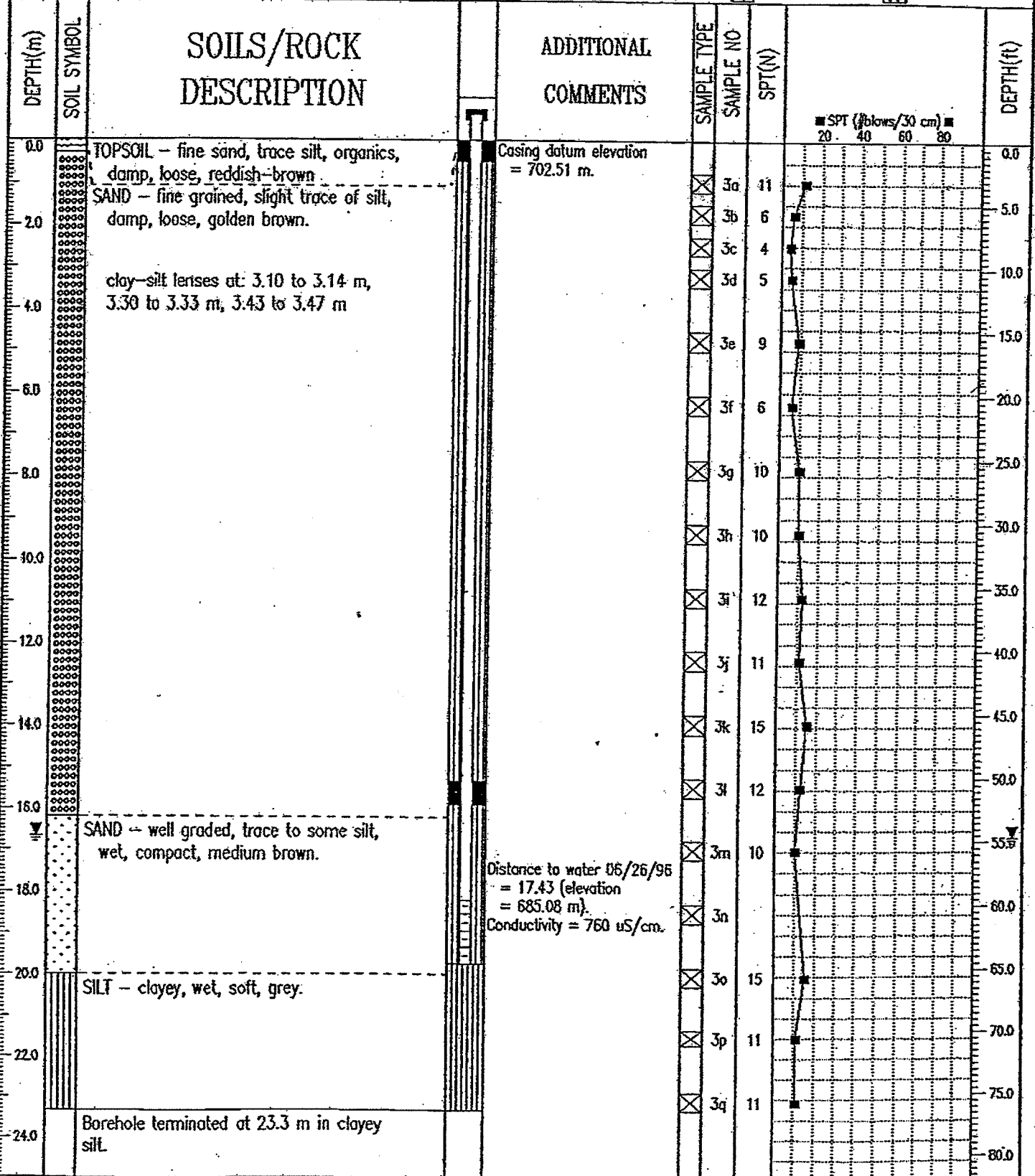

PACIFIC HYDROLOGY CONSULTANTS LTD.	LOGGED BY: KTH	COMPLETION DEPTH: 23.3 m
Consulting Hydrogeologists	REVIEWED BY: AB	COMPLETE: 05/23/96
	Fig. No: 5	Page 1 of 1