

DETAILED SITE INVESTIGATION	DRILLER: SDS DRILLING	BOREHOLE NO: 203
LOCATION: 1350 MAIN ST., N. VANCOUVER	METHOD: SOLID STEM AUGER	PROJECT NO: 0806-99-86213
CLIENT: CANADIAN TIRE REAL ESTATE LTD.	DATE: NOVEMBER 18, 1999	ELEVATION:
SAMPLE TYPE <input checked="" type="checkbox"/> DISTURBED <input type="checkbox"/> NO RECOVERY <input checked="" type="checkbox"/> SPT <input type="checkbox"/> A-CASING <input type="checkbox"/> SHELBY TUBE <input type="checkbox"/> CORE		
BACKFILL TYPE <input checked="" type="checkbox"/> BENTONITE <input type="checkbox"/> PEA GRAVEL <input type="checkbox"/> SLOUGH <input type="checkbox"/> GRAVEL <input type="checkbox"/> DRILL CUTTINGS <input type="checkbox"/> FILTER SAND		

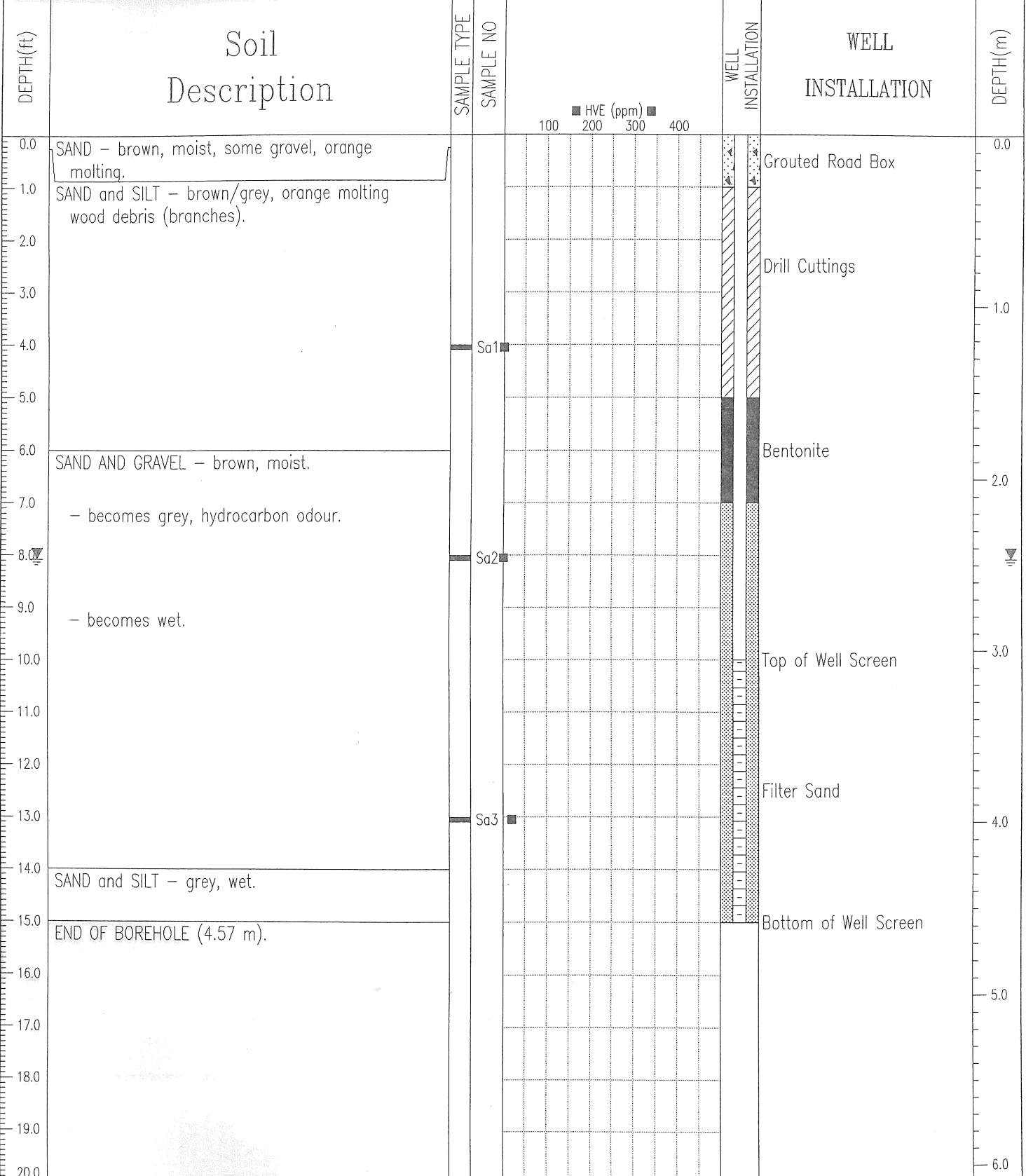

EBA ENGINEERING CONSULTANTS LTD. Vancouver, B.C.	LOGGED BY: MO	COMPLETION DEPTH: 15.0 ft
	REVIEWED BY: DW	COMPLETE: 18/11/99
	Fig. No:	Page 1 of 1

Bail Test - Method of Hvorslev (1951)

Well ID: BH203

Date: 26-Nov-99

Location: 1350 Main Street, North Vancouver

Project #: 0806-98-86213.002

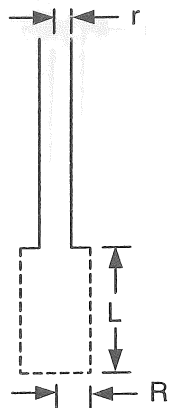

Static Level: 2.33 (m)  
 Well Diameter: 0.05 (m)  
 Well Depth (Datum): 4.6 (m)

Static Level H: 2.270 (m)  
 Initial Water Level Drop Ho: 2.150 (m)

Hr	Test Time		Water Level (metres)	Elapsed Time		h	H-h/H-Ho
	Min	Sec		(In Hrs)	(In Sec)		
4	00	00		0.0E+0			
4	00	10	2.450	2.8E-3	10	2.150	1
4	00	21	2.410	5.8E-3	21	2.190	0.666667
4	00	28	2.370	7.8E-3	28	2.230	0.333333
4	00	37	2.350	1.0E-2	37	2.250	0.166667
4	00	42	2.345	1.2E-2	42	2.255	0.125
4	00	53	2.340	1.5E-2	53	2.260	0.083333
4	01	14	2.337	2.1E-2	74	2.263	0.058333

parameter	value	unit
r	0.025	m
R	0.025	m
L	1.550	m
To	40.480	s

**K 2.11E-05 m/s**

parameter

r 0.025  
 R 0.025  
 L 1.550  
 To 40.480

**K 1.01E-06**