

GEOLOGICAL BORING LOG AND WELL CONSTRUCTION DIAGRAM
BORING No. MW1-E

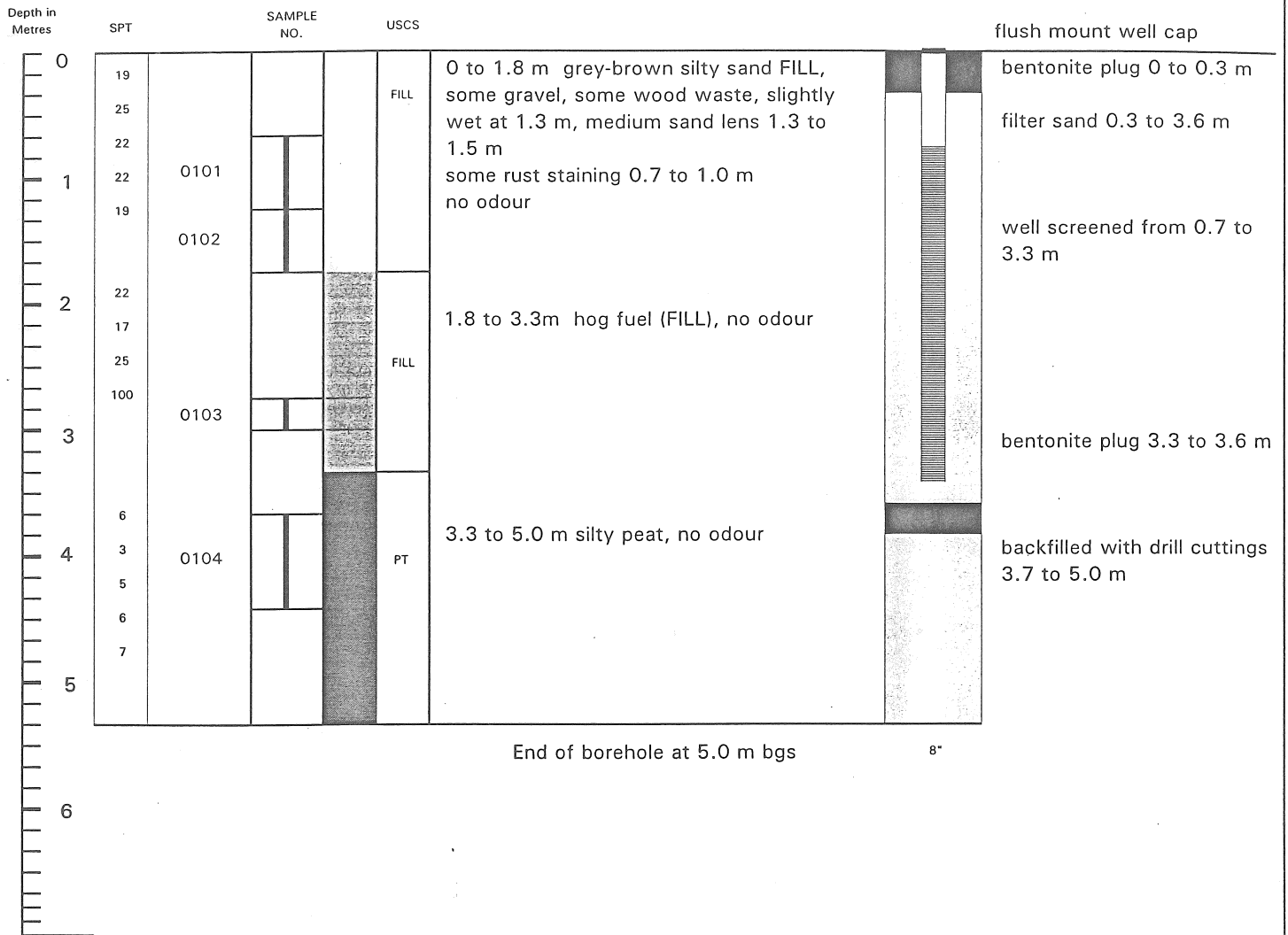

<p>Client Name: The Home Depot Canada Project: 1000 Lougheed Highway Coquitlam, B.C. Date: November 18, 1995 Drilling Method: hollow stem auger Sampling Method: soil samples from split spoon NDM Field Supervisor: Annette Rohr</p>	<p>bgs - below ground surface USCS - United Soil Classification Scheme SPT - Standard Penetration Test - No. of blows/0.3 m by a 63.7 kg hammer from a height of 0.76 m</p>
---	---