

DRAFT



SNC-LAVALIN
Morrow Environmental

Client :
B.C. Hydro and Power Authority

Borehole No. : 06-242

Location :
City of Victoria - Offsite Investigation, Victoria, BC

(Page 1 of 2)

Drilling Contractor: McRae's Environmental/Drillwell Enterprises
 Drilling Method : Hydrovac/Hollow Stem Auger
 Borehole Dia. (m) : 0.36
 Pipe/Slotted Pipe Dia. (m): 0.05, 0.05

Project Number : 131145
 Borehole Logged By : MCA/NOD
 Date Drilled : 2006 12 15
 Log Typed By : MAL

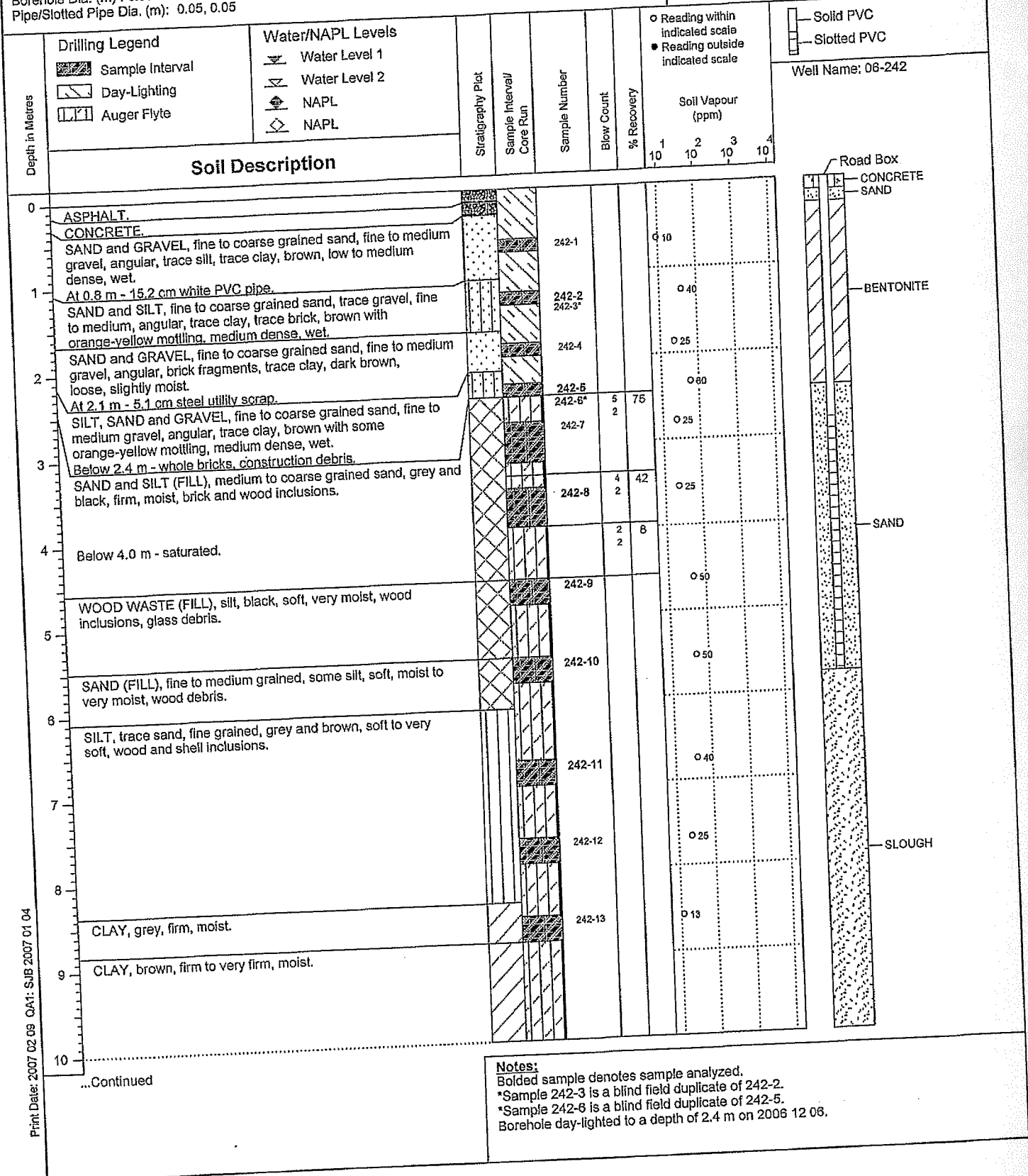

Print Date: 2007 02 09 OAI: SJB 2007 01 04

Print Date: 2007 02 09 OAI: SJB 2007 01 04

DRAFT

SNC-LAVALIN Morrow Environmental	Client : B.C. Hydro and Power Authority	Borehole No. : 06-242
	Location : City of Victoria - Offsite Investigation, Victoria, BC	(Page 2 of 2)

Drilling Contractor : McRae's Environmental/Drillwell Enterprises Drilling Method : Hydrovac/Hollow Stem Auger Borehole Dia. (m) : 0.38 Pipe/Slotted Pipe Dia. (m) : 0.05, 0.05	Project Number : 131145 Borehole Logged By : MCA/NOD Date Drilled : 2006 12 15 Log Typed By : MAL
--	--

Drilling Legend Sample Interval Day-Lighting Auger Flyte	Water/NAPL Levels Water Level 1 Water Level 2 NAPL NAPL	Stratigraphy Plot Sample Interval/ Core Run Sample Number Blow Count % Recovery	○ Reading within indicated scale ● Reading outside indicated scale Soil Vapour (ppm) 1 2 3 4 10 10 10 10	Solid PVC Slotted PVC Well Name: 06-242
Soil Description				

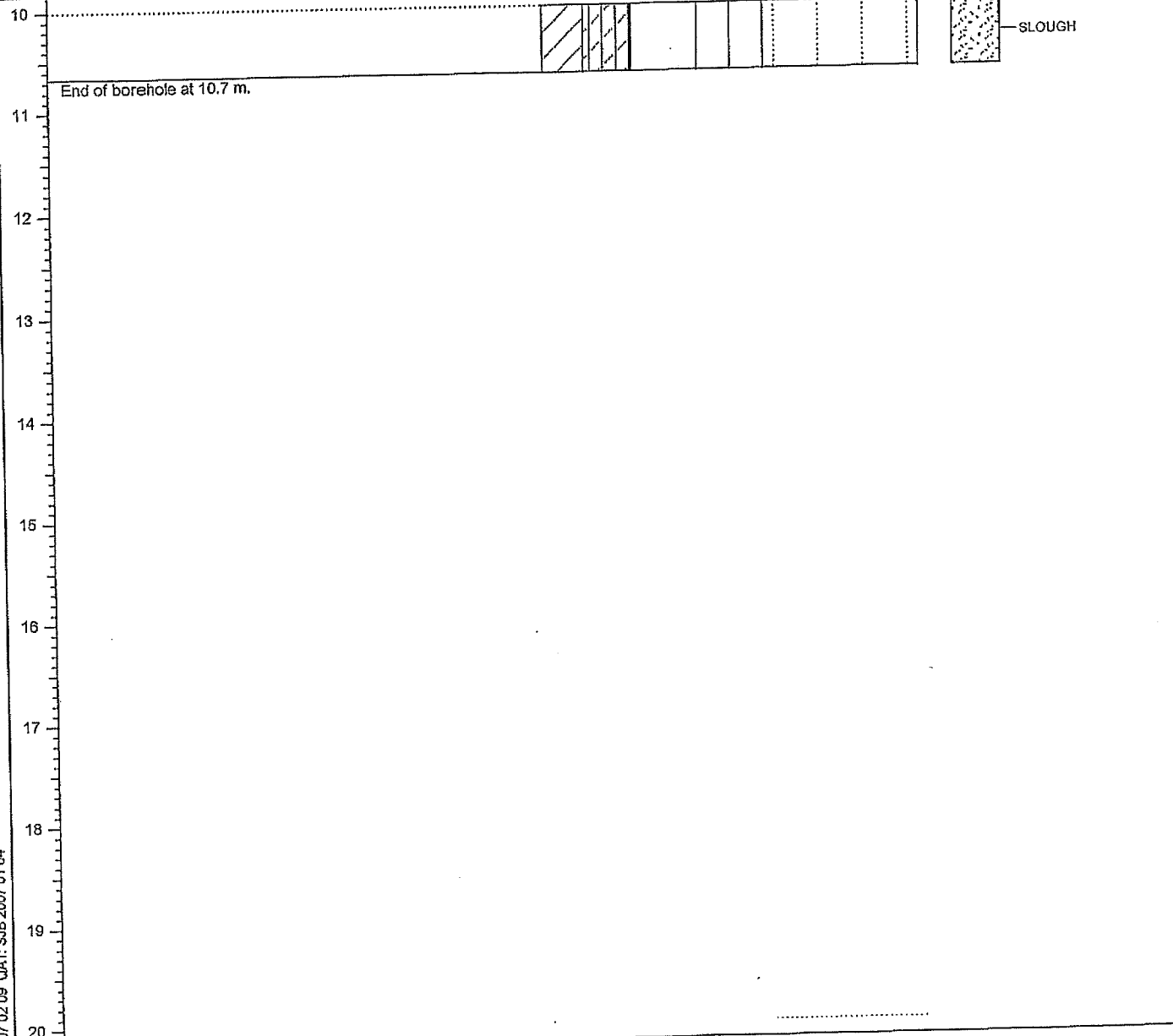

Notes:
 Bolded sample denotes sample analyzed.
 *Sample 242-3 is a blind field duplicate of 242-2.
 *Sample 242-6 is a blind field duplicate of 242-5.
 Borehole day-lighted to a depth of 2.4 m on 2008 12 06.